



A Textron Company

TXT Valor

Service Parts Manual

699358 - E

ISSUED FEBRUARY 2020

REVISED NOVEMBER 2020

SERVICE PARTS MANUAL

GASOLINE KYEFI POWERED GOLF CAR

TXT VALOR

STARTING MODEL YEAR 2020

Never modify the vehicle in any way that will alter the weight distribution of the vehicle, decrease its stability or increase the speed beyond the factory specifications. Such modifications can cause serious personal injury or death. Textron Specialized Vehicles prohibits and dis-claims responsibility for any such modifications or any other alteration which would adversely affect the safety of the vehicle.

TSV reserves the right to incorporate engineering and design changes to products in this manual, without obligation to include these changes on units sold previously.

The information contained in this manual may be revised periodically by TSV, and therefore is subject to change without notice.

TSV DISCLAIMS LIABILITY FOR ERRORS IN THIS MANUAL, and SPECIFICALLY DISCLAIMS LIABILITY FOR INCIDENTAL AND CONSEQUENTIAL DAMAGES resulting from the use of the information and materials in this manual.

These are the original instructions as defined by 2006/42/EC.

TO CONTACT US:

Textron Specialized Vehicles, Inc.
1451 Marvin Griffin Road
Augusta, Georgia, USA 30906-3852

NORTH AMERICA:

Technical Assistance & Warranty PHONE: 1-800-774-3946, FAX: 1-800-448-8124

Service Parts PHONE: 1-888-438-3946, FAX: 1-800-752-6175

International: PHONE: 001-706-798-4311, FAX: 001-706-771-4609

GENERAL INFORMATION

To obtain a copy of the limited warranty applicable to the vehicle, call or write a local Distributor, authorized Branch or the Warranty Department with vehicle serial number and manufacturer code.

The use of non Original Equipment Manufacturer (OEM) approved parts may void the warranty.

Tampering with or adjusting the governor to permit vehicle to operate at above factory specifications will void the vehicle warranty.

When servicing engines, all adjustments and replacement components must be per original vehicle specifications in order to maintain the United States of America Federal and State emission certification applicable at the time of manufacture.

BATTERY PROLONGED STORAGE

All batteries will self discharge over time. The rate of self discharge varies depending on the ambient temperature and the age and condition of the batteries.

A fully charged battery will not freeze in winter temperatures unless the temperature falls below -75° F (-60° C).

BATTERY DISPOSAL

Lead-acid batteries are recyclable. Return whole scrap batteries to distributor, manufacturer or lead smelter for recycling. For neutralized spills, place residue in acid-resistant containers with absorbent material, sand or earth and dispose of in accordance with local, state and federal regulations for acid and lead compounds. Contact local and/or state environmental officials regarding disposal information.

TABLE OF CONTENTS

SECTION	Page No.
HOW TO USE THE SERVICE PARTS MANUAL	v
ACCELERATOR	A - 1
AIR FILTER	B - 1
BODY	C - 1
BRAKES	D - 1
DIRECTION SELECTOR	E - 1
ELECTRICAL	F - 1
ENGINE AND MUFFLER	G - 1
FRONT SUSPENSION AND STEERING	H - 1
FUEL SYSTEM	J - 1
REAR AXLE	K - 1
REAR SUSPENSION	L - 1
SEATING	M - 1
WHEELS AND TIRES	N - 1
DECALS AND LABELS	P - 1

NOTES

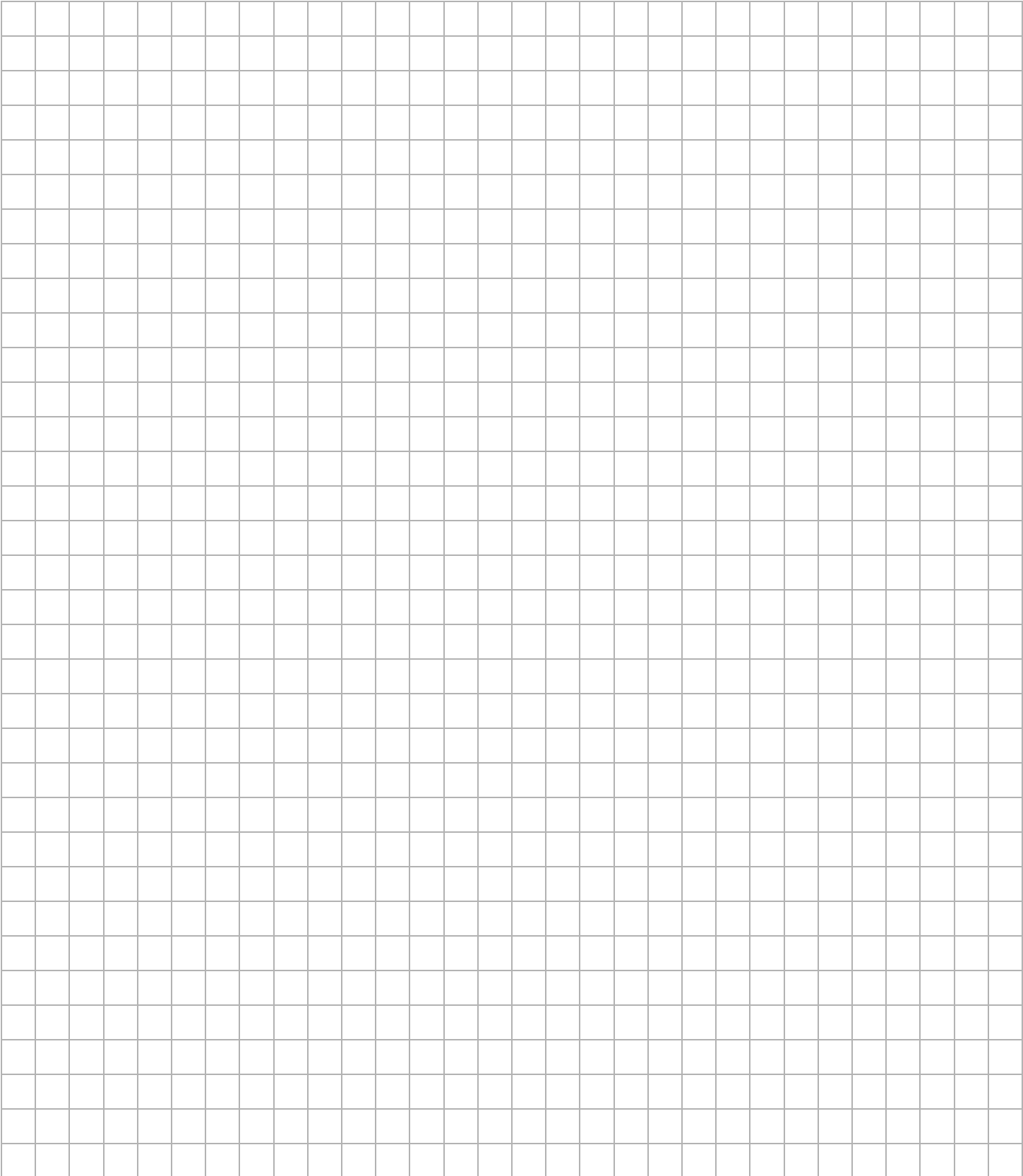

HOW TO USE THE SERVICE PARTS MANUAL

This manual is divided into several sections:

- GENERAL INFORMATION
- ILLUSTRATED PARTS BREAKDOWN

The first section, GENERAL INFORMATION, contains the following information:

- WARRANTY INFORMATION
- TABLE OF CONTENT
- HOW TO USE THE SERVICE PARTS MANUAL

The second section, ILLUSTRATED PARTS BREAKDOWN, contains illustrations and parts lists for all systems of your vehicle.

USE OF THE MANUAL

To use this manual, consult the TABLE OF CONTENTS to locate the information or illustration required.

Introduction of some revisions varies due to supply of components; therefore, it is possible that various combinations of components may be found that are not directly reflected by each illustration. Consult the illustration that best suits your situation and then contact the Service Parts Department. It is important that the serial number or VIN of your vehicle and the model name be supplied to Service Parts when ordering any replacement components.

HOW TO USE THE SERVICE PARTS MANUAL

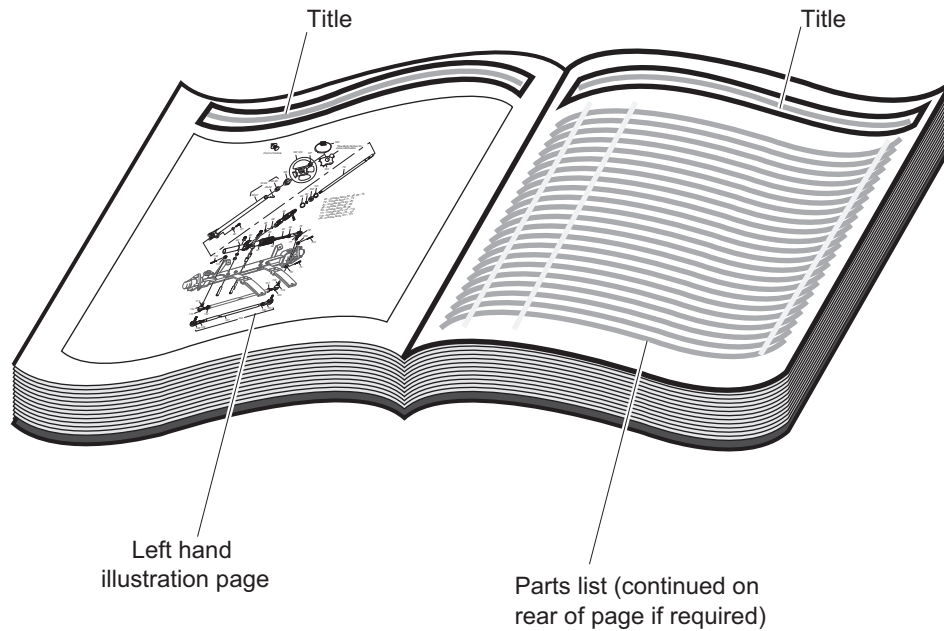

1. WHEN THE PART NUMBER IS NOT KNOWN

- Determine the function and application of the part required. Turn to the Table of Content and select the most appropriate title.
- Turn to the page number indicated and locate the desired part on the illustration.
- From the illustration, obtain the item number assigned to the desired part. Refer to the accompanying description for specific information regarding the part.

2. IF YOU KNOW THE PART NUMBER

- Locate the part number or description in the appropriate column on the parts list page.

NOTE: It is suggested that you confirm that the part selected is correct by verifying it with the pictorial representation on the illustrated page.

Should an asterisk (*) appear in the part number column on the parts list page, read upwards until a part number is found. The part number is the lowest assembly sold by Service Parts and the asterisk (*) indicates that the part depicted is not available for purchase.

NOTE: Descriptions are indented under the assembly that they are used on. That assembly is, in turn listed under the assembly that it is used on. This process is repeated until the highest final assembly is reached.

To facilitate the maintenance and repair of the vehicle, a Repair and Service Manual is available from the Service Parts Department.

3. COLOR CODE FOR BODY COMPONENTS

The last two digits of the part number for the body part will denote the color code, locate the part number for the cowl, rear body, seat pod, side panel or seat wrap then locate your color in the list below, replace the last ** or XX with the two digit color code.

<u>CODE #</u>	<u>DESCRIPTION</u>
02	SPECIAL COLOR
11	BLACK
41	ELECTRIC BLUE
A5	OCEAN GRAY

ACCELERATOR

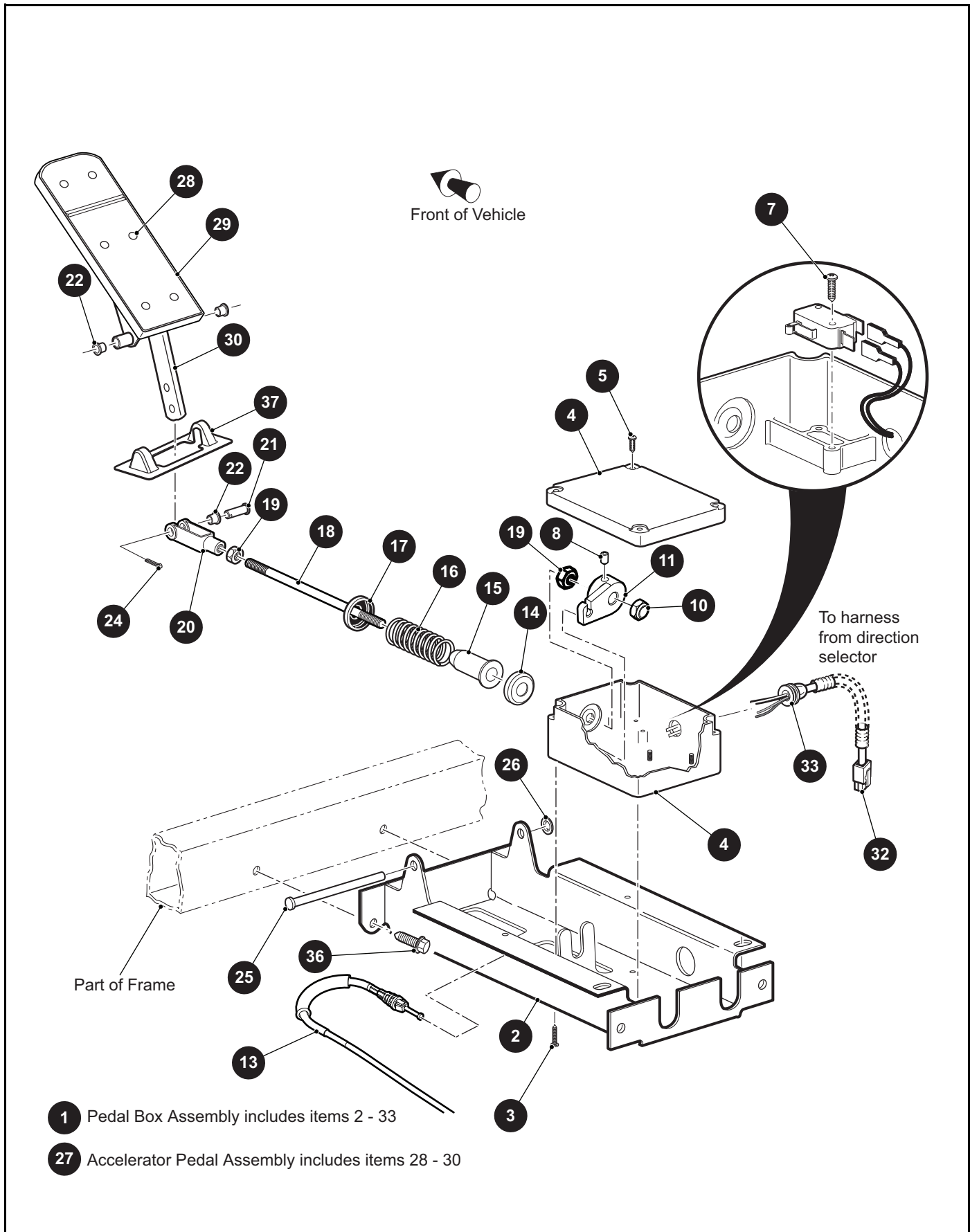

THE USE OF NON U.L. PARTS WILL VOID ANY U.L. LISTING.

When ordering parts, please specify the model and serial number of the product.

* Indicates a component that is not available as an individual part.

*** Indicates consult Customer Service Department for additional information.

ITEM	PART NO.	1 2 3 4 5	DESCRIPTION	QTY.
1	696441		Pedal Box Assembly (Includes Items 2 - 33).....	1
2	<u>652241G03</u>		Accelerator Pedal Bracket	1
3	<u>01051G01</u>		Pan Head Phillips Screw, #8 - 10 x 1/2" Lg	4
4	<u>25853G03</u>		Pedal Box and Cover.....	1
5	<u>00684G6</u>		Truss Head Screw (SS), #8 - 32 x 3/4" Lg.....	2
6				
7	<u>01050G02</u>		Pan Head Torx Screw, #4 - 20 x 5/8" Lg.....	2
8	<u>00487G3</u>		Socket Head Screw, 1/4" - 20 x 3/8" Lg.....	1
9				
10	<u>15126G1</u>		Lock Nut, 5/6" - 24	1
11	<u>72716G01</u>		Micro Switch Cam.....	1
12				
13	10000082G02		Accelerator Cable	1
14	<u>17677G1</u>		Spring Retainer.....	1
15	<u>17979G1</u>		Bushing, .75" x 2" Lg	1
16	<u>73046G01</u>		Compression Spring	1
17	<u>17677G2</u>		Spring Retainer, 3/8".....	1
18	72072G01		Accelerator Rod.....	1
19	<u>00532G4</u>		Hex Nut, 5/16" - 24	2
20	10385G4		Clevis Yoke (Adjustable).....	1
21	<u>10386G3</u>		Clevis Pin, 5/16" x 13/16" Lg	1
22	<u>17838G1</u>		Nylon Bushing, .37" x .31" Lg	3
23				
24	<u>10387G3</u>		Cotter Pin, 3/32" x 3/4" Lg	1
25	<u>74432G01</u>		Pedal Pivot Pin	1
26	<u>12064G6</u>		Push Nut, 5/16".....	1
27	<u>25799G03</u>		Accelerator Pedal Assembly (Includes Items 28 - 30).....	1
28	<u>16409G1</u>		Oval Rivet, 3/16" x 7/16" Lg	6
29	<u>27512G01</u>		Accelerator Pedal Pad	1
30	652824		Accelerator Pedal.....	1
31				

ACCELERATOR

THE USE OF NON U.L. PARTS WILL VOID ANY U.L. LISTING.

When ordering parts, please specify the model and serial number of the product.

* Indicates a component that is not available as an individual part.

*** Indicates consult Customer Service Department for additional information.

ITEM	PART NO.	1	2	3	4	5	DESCRIPTION	QTY.
32	696433						Pedal Harness.....	1
33	<u>654645</u>						Grommet (Rubber).....	1
34								
35	<u>17618G1</u>						Nylon Clamp, 7" Lg (Not Illustrated)	2
36	<u>00715G2</u>						Hex Washer Head Bolt, 5/16" - 18 x 3/4" Lg.....	4
37	<u>70135G01</u>						Pedal Pivot Cover.....	1

Notes:

A large grid for taking notes, consisting of 28 columns and 30 rows of small squares.

ACCELERATOR

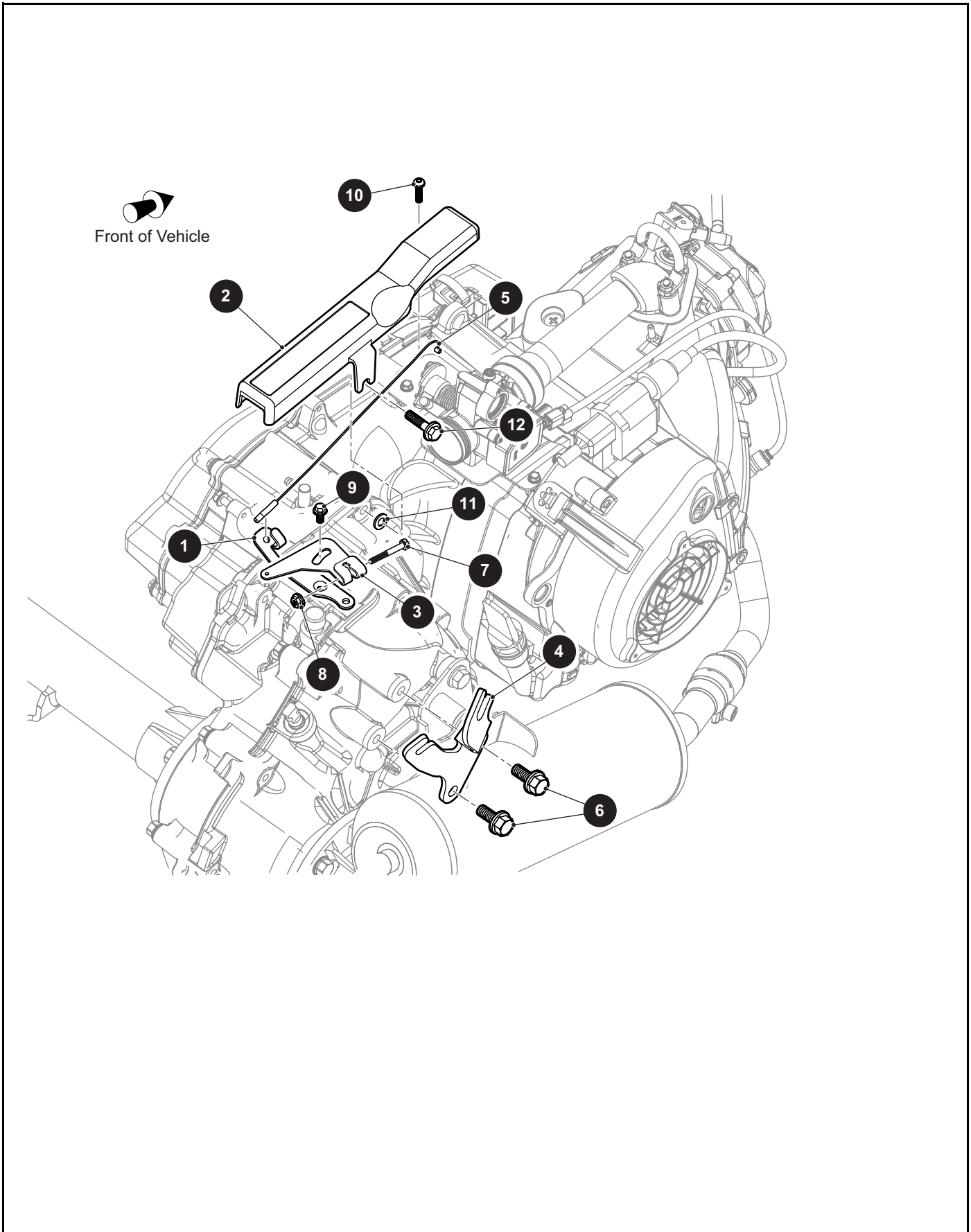

THE USE OF NON U.L. PARTS WILL VOID ANY U.L. LISTING.

When ordering parts, please specify the model and serial number of the product.

* Indicates a component that is not available as an individual part.

*** Indicates consult Customer Service Department for additional information.

ITEM	PART NO.	1 2 3 4 5	DESCRIPTION	QTY.
1	680366		Governor Bracket, Lower	1
2	694322		Governor Guard	1
3	<u>606083</u>		Governor Bracket, Upper	1
4	<u>632936</u>		Governor Cable/Direction Selector Bracket	1
5	693153		Throttle Cable.....	1
6	<u>606256</u>		Flanged Hex Head Bolt, M10 - 1.25 x 25mm Lg, Grade 8.8	2
7	<u>00797G2</u>		Hex Head Bolt, 1/4" - 20 x 1.25" Lg, Grade 8	1
8	<u>11027G2</u>		Flanged Lock Nut, 1/4" - 20	1
9	<u>73876G01</u>		Flanged Hex Head Bolt, M6 - 1 x 12mm Lg, Grade 8.8	1
10	<u>601326</u>		Button Head Torx Bolt, M6 - x 20mm Lg	1
11	<u>616671</u>		Flat Washer, 15.8 x 8.5 x 1.5	1
12	<u>602330</u>		Flanged Hex Head Bolt, M8 - 1.25 x 30mm Lg, Grade 8.8	1

AIR FILTER

- 1 Air Filter with Intake Extension Assembly includes items 3 - 13, 15
- 2 Air Filter without Intake Extension Assembly includes items 3 - 11, 14 - 15
- 3 Air Cleaner Assembly includes item 4
- 5 Intake Hose Assembly includes items 6 - 9

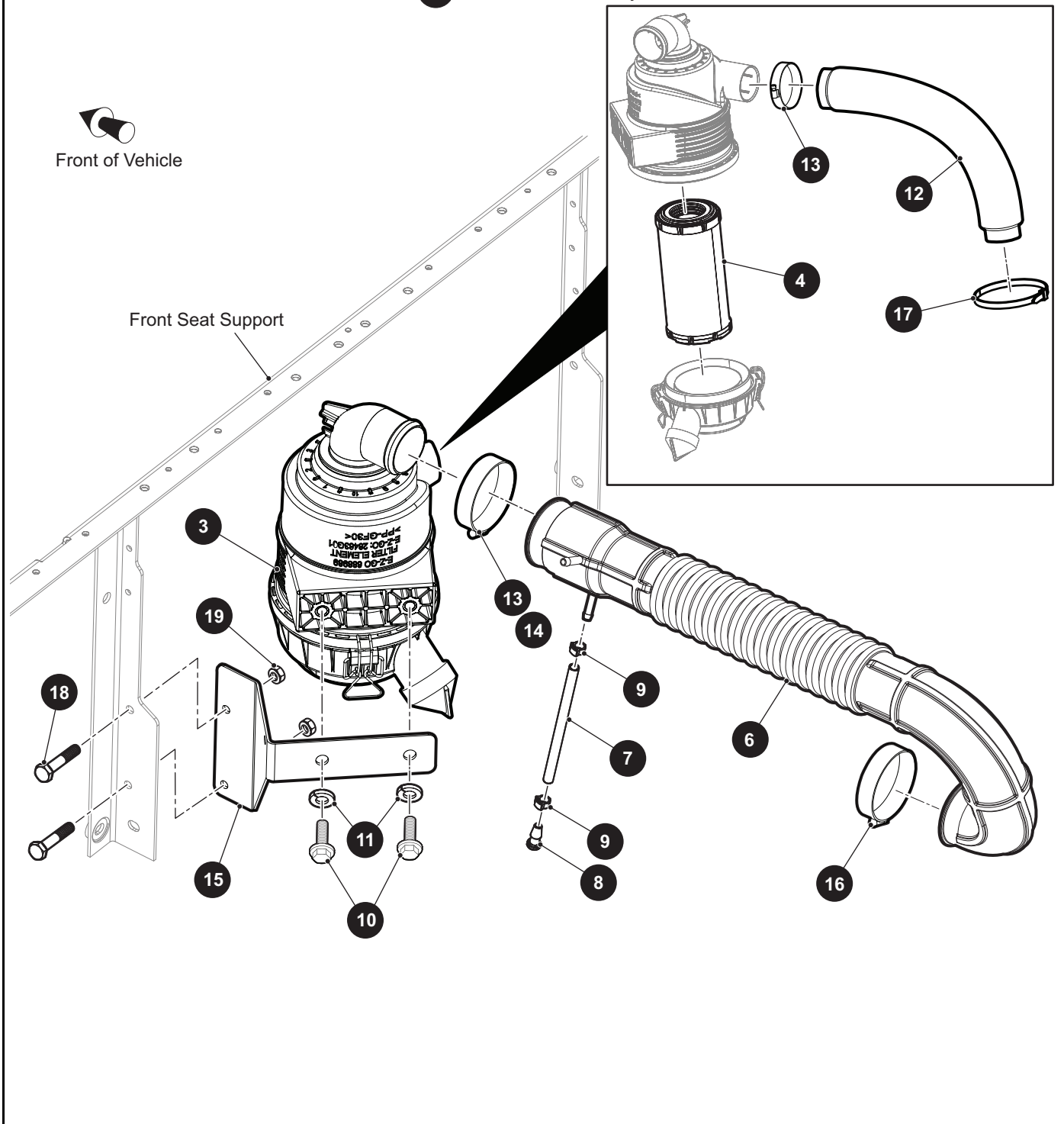

THE USE OF NON U.L. PARTS WILL VOID ANY U.L. LISTING.

When ordering parts, please specify the model and serial number of the product.

* Indicates a component that is not available as an individual part.

*** Indicates consult Customer Service Department for additional information.

ITEM	PART NO.	1 2 3 4 5	DESCRIPTION	QTY.
1	10006912G01		Air Filter with Intake Extension Assembly (Includes Items 3 - 13, 15).....	1
2	10006912G02		Air Filter without Intake Extension Assembly (Includes Items 3 - 11, 14 - 15)..	1
3	688989		Air Cleaner Assembly (Includes Item 4)	1
4	<u>28463G01</u>		Air Filter.....	1
5	695525		Intake Hose Assembly (Includes Items 6 - 9)	1
6	680394		Intake Hose	1
7	685828		Oil Drain Tube	1
8	686875		Hose Plug.....	1
9	696439		Oil Drain Clamp.....	2
10	<u>606261</u>		Flanged Hex Head Bolt, M8 - 1.25 x 20mm Lg, Grade 8.8	2
11	<u>606272</u>		Lock Washer, 8mm	2
12	<u>601910</u>		Air Filter Hose, 14" Lg.....	1
13	<u>11391G1</u>		Hose Clamp, 1.31".....	2
14	<u>11391G1</u>		Hose Clamp, 1.31".....	1
15	692988		Air Cleaner Mounting Bracket.....	1
16	<u>11391G1</u>		Hose Clamp, 1.31"	1
17	<u>12416G2</u>		Nylon Clamp, 11.8" Lg	1
18	<u>00414G7</u>		Hex Head Bolt, 1/4" - 20 x 7/8" Lg, Grade 5	2
19	14390G4		Lock Nut, 1/4" - 20	2

- 1 Instrument Panel Assembly includes items 2 - 6
- 21 Front Splash Guard Kit includes items 22 - 25
- 24 Hardware Kit includes item 25

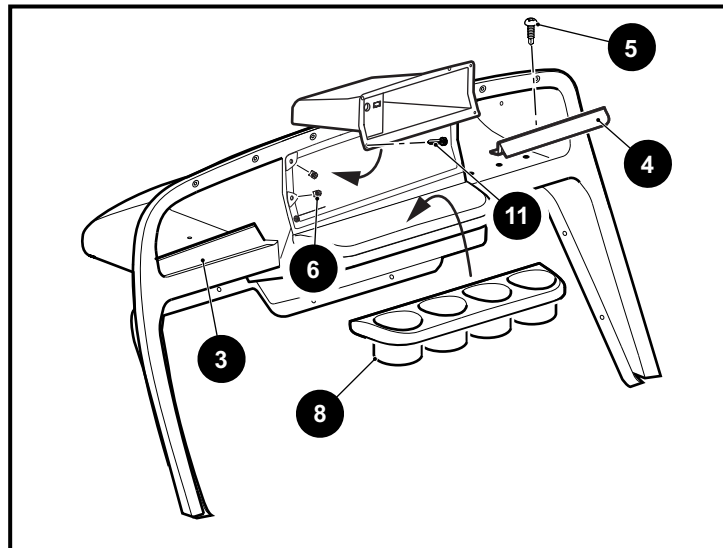
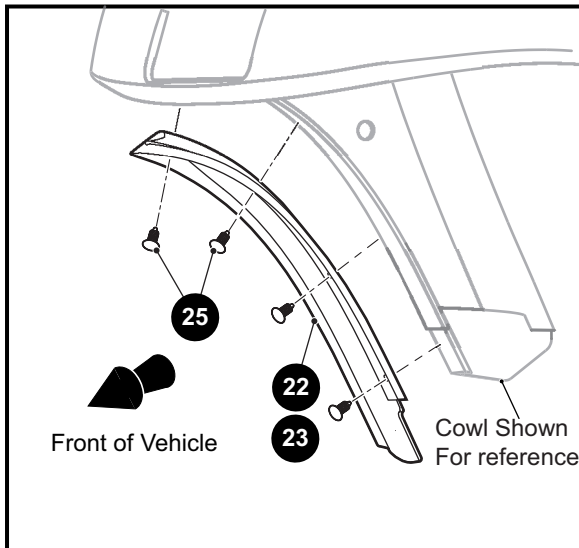
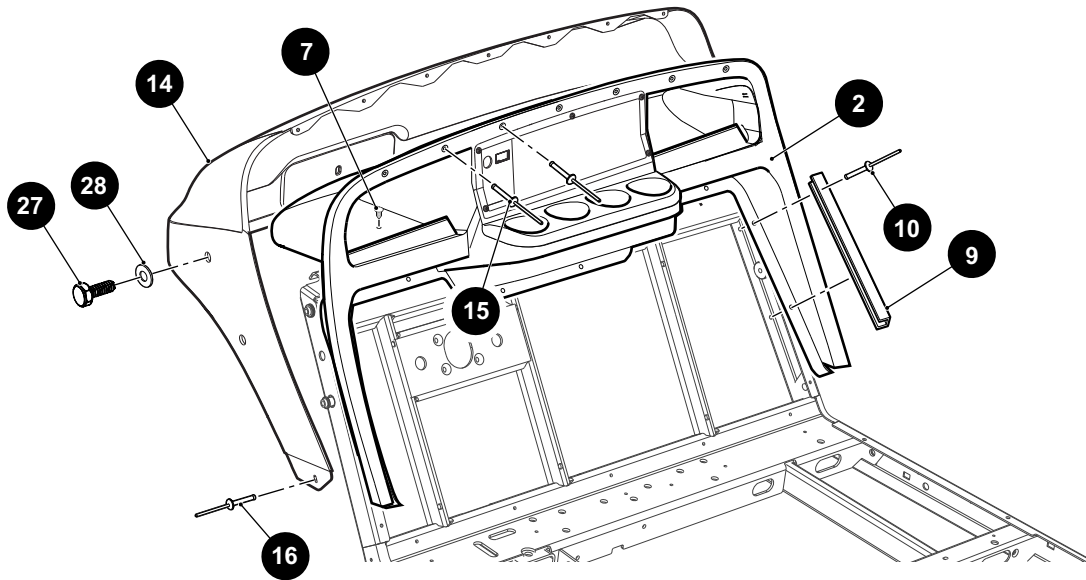

THE USE OF NON U.L. PARTS WILL VOID ANY U.L. LISTING.

When ordering parts, please specify the model and serial number of the product.

* Indicates a component that is not available as an individual part.

*** Indicates consult Customer Service Department for additional information.

ITEM	PART NO.	1 2 3 4 5	DESCRIPTION	QTY.
1	<u>71917G01</u>		Instrument Panel Assembly (Includes Items 2 - 6).....	1
2	<u>628010</u>		Instrument Panel Assembly with Compartment.....	1
3	<u>71153G01</u>		Ball Holder (Driver Side).....	1
4	<u>71154G01</u>		Ball Holder (Passenger Side)	1
5	00614G3		Pan Head Phillips Tapping Screw, #8 - 15 x 3/8" Lg	4
6	<u>71364G02</u>		'J' Type Speed Nut, #8 - 15 x .198" Lg	5
7	<u>16816G2</u>		Ratchet Rivet, .25" x .887"	2
8	<u>628023</u>		Cup Holder	1
9	<u>71115G01</u>		Trim	2
10	<u>71055G01</u>		Rivet, 3/16" x .985" Dia	11
11	<u>608290</u>		Pan Head Phillips Tapping Screw, #10 - 16 x 3/4" Lg	5
12				
13				
14	619730G1XX		Cowl with Openings for Lights (See COLOR CODES in HOW TO USE Section).....	1
15	<u>71055G01</u>		Rivet, 3/16" x .985" Dia	7
16	<u>10570G11</u>		Rivet (SS), 3/16" x .70"	2
17				
18				
19				
20				
21	<u>656538</u>		Front Splash Guard Kit (Includes Items 22 - 25)	1
22	<u>651127G01</u>		Splash Guard (Driver Side)	1
23	<u>651127G02</u>		Splash Guard (Passenger Side)	1
24	<u>656649</u>		Hardware Kit (Includes Item 25).....	1
25	<u>16816G1</u>		Ratchet Rivet, .25" x .680"	4
26				
27	00438G6		Hex Head Bolt, 5/16" - 18 x 3/4" Lg, Grade 5	2
28	<u>00571G2</u>		Flat Washer, 5/16".....	2

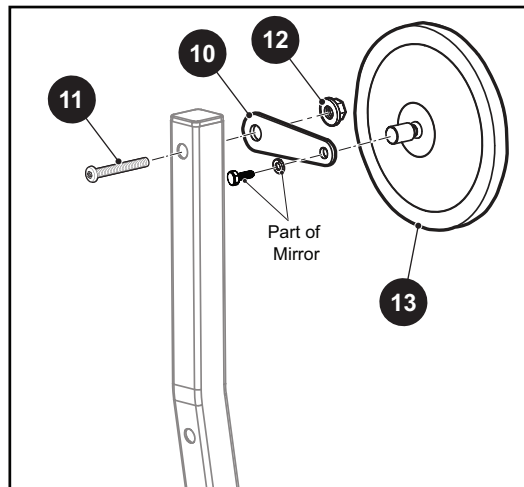
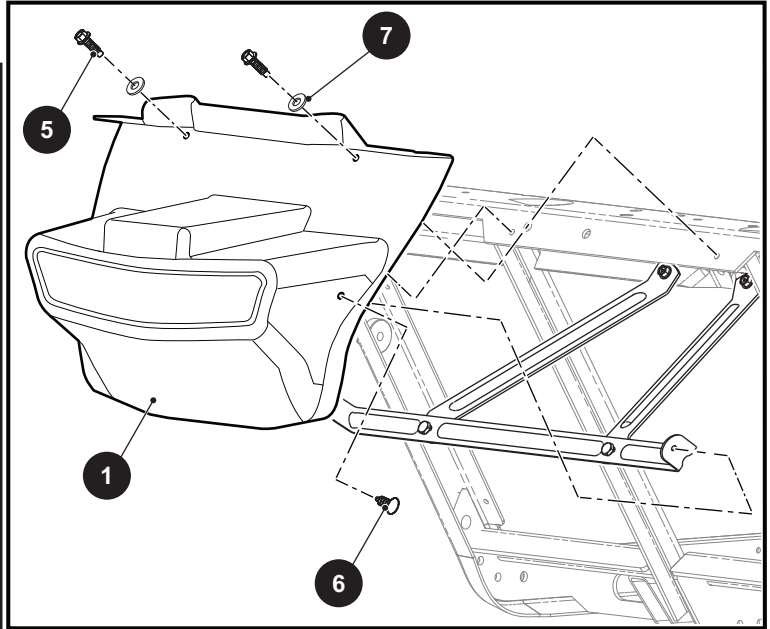
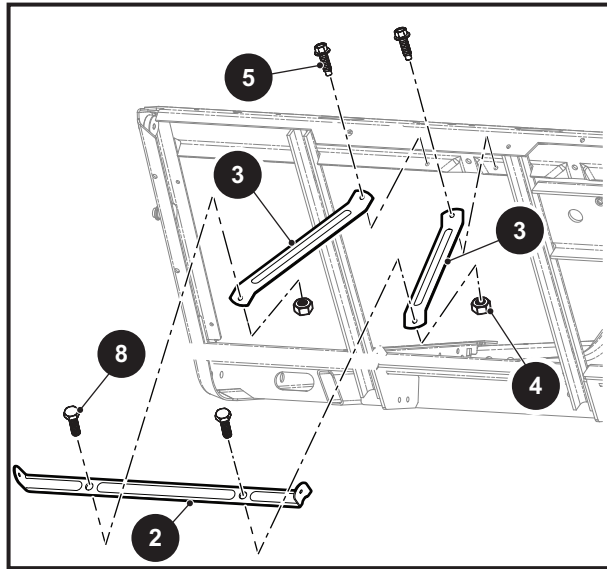

THE USE OF NON U.L. PARTS WILL VOID ANY U.L. LISTING.

When ordering parts, please specify the model and serial number of the product.

* Indicates a component that is not available as an individual part.

*** Indicates consult Customer Service Department for additional information.

ITEM	PART NO.	1 2 3 4 5	DESCRIPTION	QTY.
1	<u>624607</u>		Front Fascia	1
2	<u>627769</u>		Shield Bracket.....	1
3	<u>70725G02</u>		Front Shield Brace	2
4	<u>14390G4</u>		Lock Nut, 1/4" - 20	2
5	<u>01038G01</u>		Hex Washer Head Swagefrom Screw, 1/4" - 20 x 11/16" Lg.....	4
6	<u>15058G1</u>		Rivet, 3/16" x .45" Lg	2
7	<u>16469G1</u>		Flat Washer, 1/4"	2
8	<u>00414G6</u>		Hex Head Bolt, 1/4" - 20 x 3/4" Lg, Grade 5	2
9				
10	<u>648528</u>		Mirror Bracket.....	1
11	<u>600527</u>		Button Head Torx Bolt, M10 - 1.5 x 60mm Lg	1
12	<u>600525</u>		Lock Nut, M10 - 1.5.....	1
13	<u>74202G01</u>		Round Mirror	1

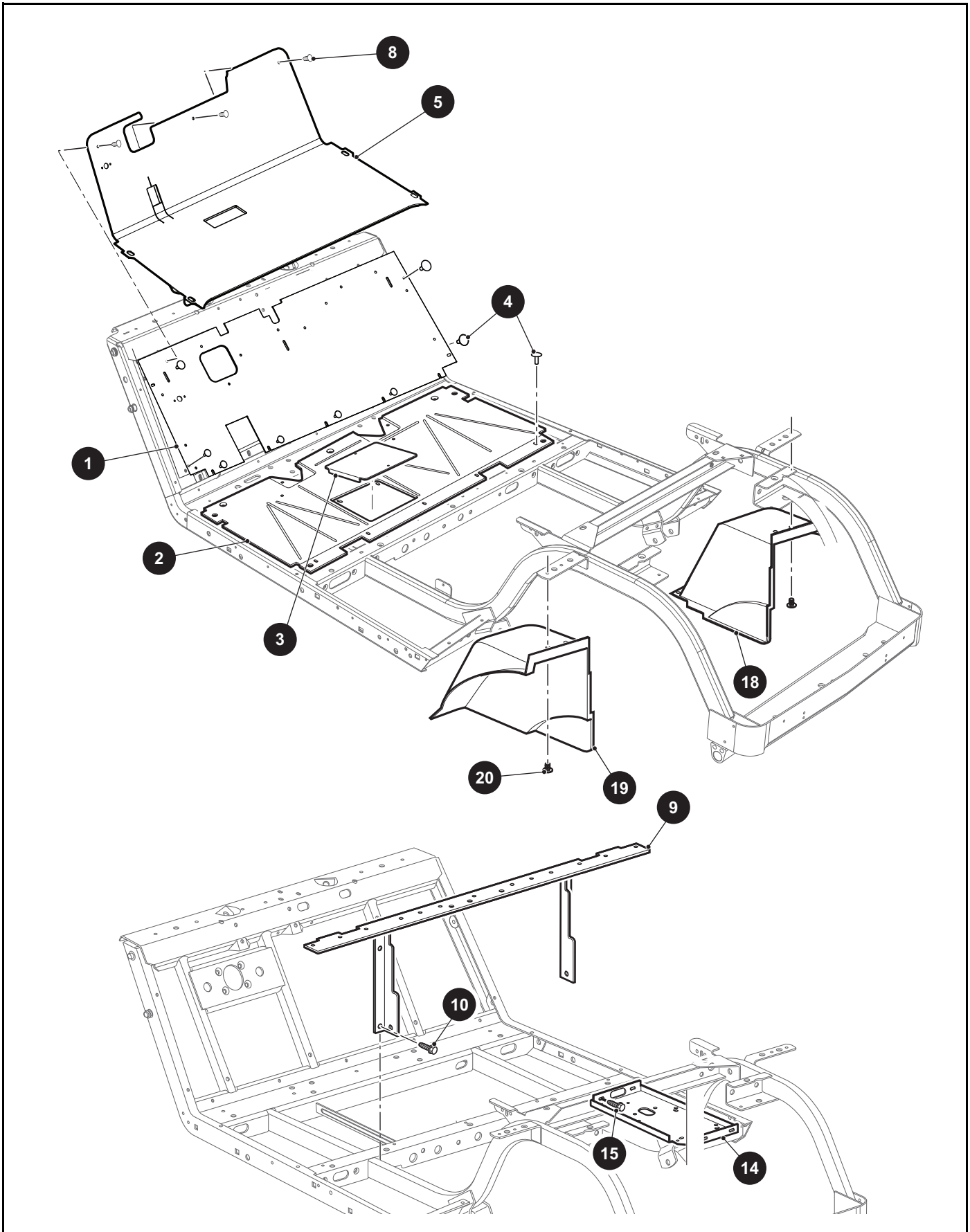

THE USE OF NON U.L. PARTS WILL VOID ANY U.L. LISTING.

When ordering parts, please specify the model and serial number of the product.

* Indicates a component that is not available as an individual part.

*** Indicates consult Customer Service Department for additional information.

ITEM	PART NO.	1 2 3 4 5	DESCRIPTION	QTY.
1	<u>641260</u>		Upper Floorpan	1
2	<u>70451G01</u>		Lower Floorpan	1
3	<u>70452G01</u>		Access Cover	1
4	<u>14601G11</u>		Rivet (Aluminum), 3/16" x 9/16" Lg	16
5	<u>637535G02</u>		Floormat with Horn Hole	1
6				
7				
8	<u>16816G1</u>		Ratchet Rivet, .25" x .680"	3
9	<u>659143</u>		Seat Frame	1
10	<u>00715G2</u>		Flanged Hex Head Screw, 5/16" - 18 x 4/5" Lg	2
11				
12				
13				
14	<u>70244G05</u>		Splash Panel	1
15	<u>00715G2</u>		Flanged Hex Head Screw, 5/16" - 18 x 4/5" Lg	4
16				
17				
18	<u>635054G02</u>		Fender Liner (Passenger Side)	1
19	<u>635054G01</u>		Fender Liner (Driver Side)	1
20	<u>16816G2</u>		Ratchet Fastener, 1/4" x 3/4" Lg	8

1 Rear Body (with Taillights) includes item 2

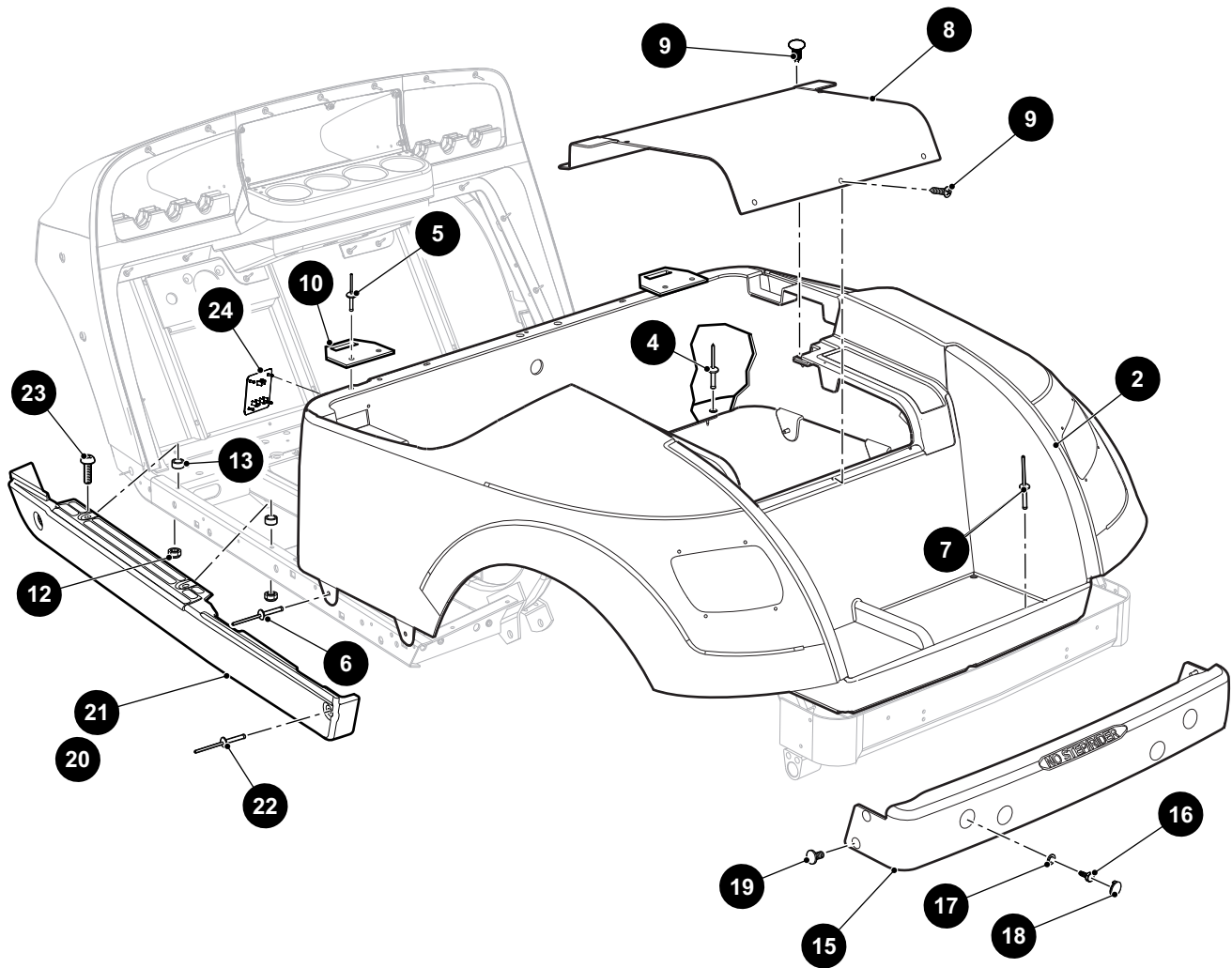

THE USE OF NON U.L. PARTS WILL VOID ANY U.L. LISTING.

When ordering parts, please specify the model and serial number of the product.

* Indicates a component that is not available as an individual part.

*** Indicates consult Customer Service Department for additional information.

ITEM	PART NO.	1 2 3 4 5	DESCRIPTION	QTY.
1	625272G1XX		Rear Body (with Taillights) (Includes Item 2) (See COLOR CODES in HOW TO USE Section).....	1
2	<u>624374</u>		Bagwell Liner	1
3				
4	<u>10570G10</u>		Rivet (SS), 5/32" x 9/16" Lg	5
5	<u>10570G11</u>		Rivet (SS), 3/16" x .70" Lg	4
6	10570G12		Rivet (SS), 1/4" x 9/16" Lg	2
7	<u>633917</u>		Plastic Rivet, 1/4" x 1" Lg	2
8	<u>71320G01</u>		Access Cover	1
9	<u>01107G01</u>		Pan Head Torx Screw, #8 x .63" Lg	5
10	<u>71609G01</u>		Seat Hinge Plate	2
11				
12	<u>601476</u>		Lock Nut, M6 - 1	4
13	<u>23726G4</u>		Spacer, 5/16"	4
14				
15	695282		Rear Bumper	1
16	<u>71102G01</u>		Hex Head Bolt, 1/4" - 20 x 3/4" Lg, Grade 5	4
17	<u>00571G2</u>		Flat Washer, 5/16"	4
18	<u>71514G01</u>		Bumper Plug	4
19	14601G17		Rivet (Aluminum), 3/16" x 9/16" Lg	4
20	<u>615239</u>		Rocker Panel with Sill Plate (Driver Side)	1
21	<u>617333</u>		Rocker Panel with Sill Plate (Passenger Side)	1
22	<u>15058G6</u>		Black Rivet (Aluminum), 3/16"	4
23	<u>634161</u>		Flanged Button Head Torx Bolt, M6 - 1 x 30mm Lg	4
24	<u>666066</u>		Receptacle Cover Assembly	1

- 1 Brake Pedal Assembly (without Brake Lights) includes items 2 - 11

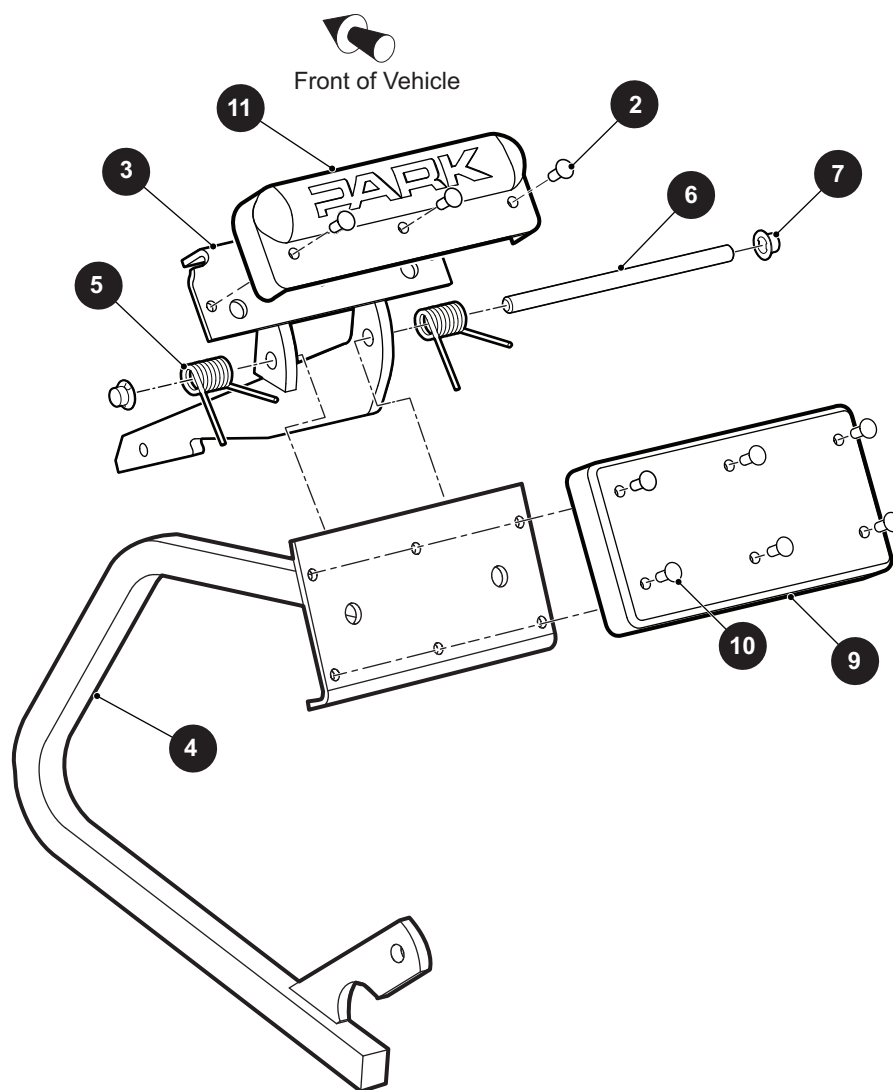

BRAKES

THE USE OF NON U.L. PARTS WILL VOID ANY U.L. LISTING.

When ordering parts, please specify the model and serial number of the product.

* Indicates a component that is not available as an individual part.

*** Indicates consult Customer Service Department for additional information.

ITEM	PART NO.	1 2 3 4 5	DESCRIPTION	QTY.
1	<u>70612G02</u>		Brake Pedal Assembly (without Lights) (Includes Items 2 - 11)	1
2	<u>16409G1</u>		Oval Rivet, .375" x .468" Lg.....	3
3	<u>652253G03</u>		Park Brake Pedal.....	1
4	<u>652251G03</u>		Brake Pedal (without Lights).....	1
5	<u>70681G01</u>		Torsion Spring.....	2
6	<u>70682G01</u>		Pivot Pin	1
7	<u>658825</u>		Push Nut, 5/16" - 24	2
8				
9	<u>70257G01</u>		Service Brake Pad.....	1
10	<u>16409G1</u>		Oval Rivet, .375" x .468" Lg.....	6
11	<u>70256G01</u>		Park Brake Pedal Pad	1

2 WHEEL DRUM BRAKES

36 Compensator Assembly includes items 37 - 49

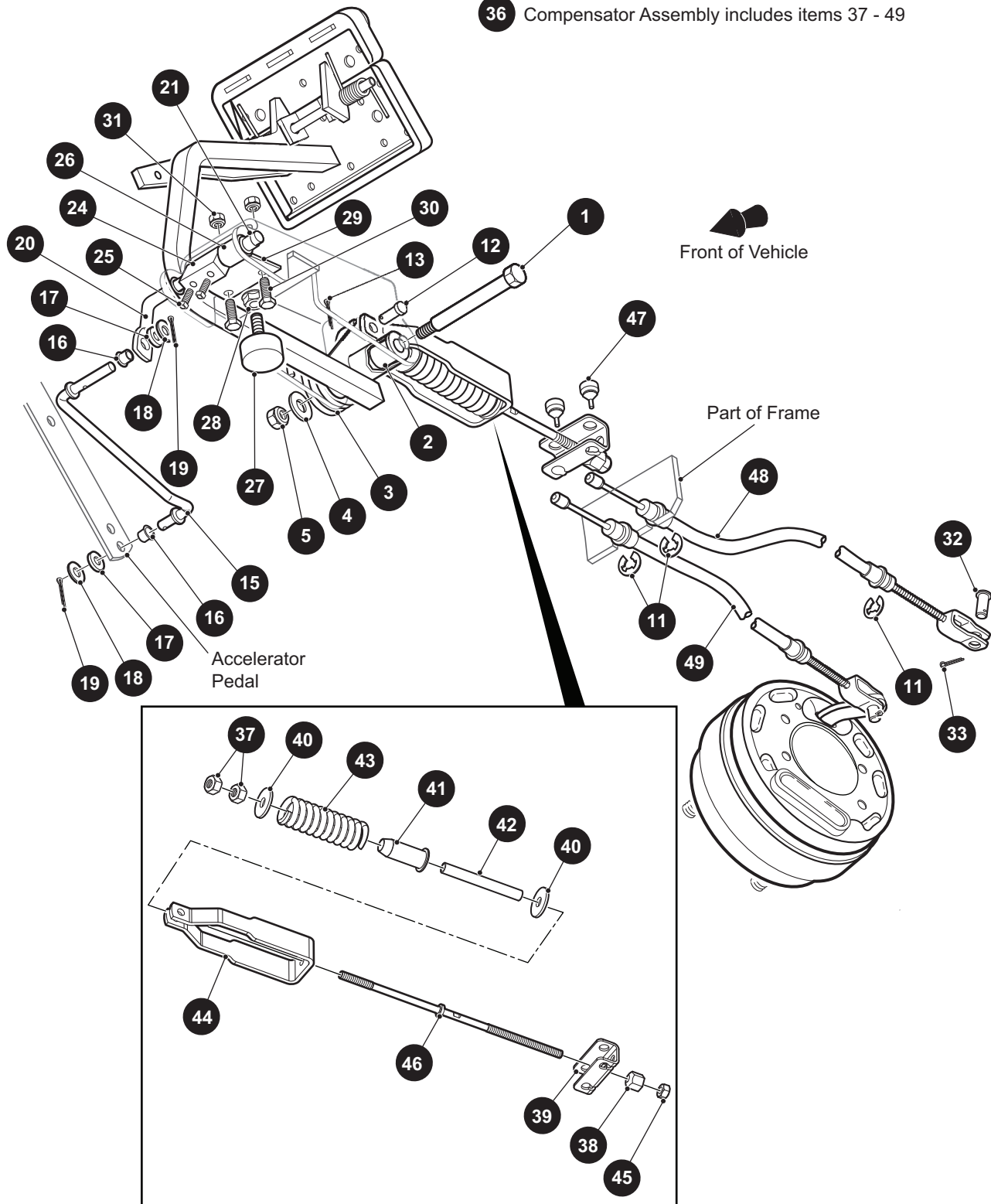

THE USE OF NON U.L. PARTS WILL VOID ANY U.L. LISTING.

When ordering parts, please specify the model and serial number of the product.

* Indicates a component that is not available as an individual part.

*** Indicates consult Customer Service Department for additional information.

ITEM	PART NO.	1 2 3 4 5	DESCRIPTION	QTY.
1	<u>70582G01</u>		Shoulder Bolt, .495 Dia. x 3/8" - 16 Thread x 3.406" Lg	1
2	<u>70581G01</u>		Bushing (Acetal), .51" I.D. x .795" O.D. x .75" Lg.	2
3	<u>70676G01</u>		Torsion Spring 1.34" Dia.	1
4	<u>00643G1</u>		Flat Washer, 3/8"	1
5	<u>11098G5</u>		Lock Nut, 3/8" - 16	1
6				
7	<u>12416G2</u>		Wedge Clamp (Nylon), 11.8" Lg (Not Illustrated)	3
8				
9				
10				
11	<u>01111G01</u>		Retaining Ring, .8" O.D. x .39" I.D. x .42"	4
12	<u>10386G3</u>		Clevis Pin, .313" x .84" Lg.....	1
13	<u>10387G3</u>		Cotter Pin, .094" x .75".....	1
14				
15	<u>70601G01</u>		Kick-off Linkage Rod	1
16	<u>17838G1</u>		Flanged Nyliner Bushing, .374" O.D. x .313" I.D. x .312" Lg	2
17	<u>20835G1</u>		Washer, .62" O.D. x .39" I.D. x .135".....	2
18	<u>00559G8</u>		Flat Washer, 1/4" - 20.....	2
19	<u>10387G3</u>		Cotter Pin, .094" x .75".....	2
20	<u>70098G01</u>		Kick-off Cam Pivot.....	1
21	<u>10097G6</u>		Flanged Bearing .502" O.D. x .378" I.D. x .380"	2
22				
23				
24	<u>70587G01</u>		Park Brake Cam.....	1
25	<u>71215G01</u>		Square Head Set Screw with Patch Lock, 1/4" - 20 x .5" Lg.....	2
26	<u>14134G4</u>		Spacer, .76" O.D. x .405" I.D. x 1.25" Lg	1
27	<u>70113G01</u>		Adjustable Rubber Bumper	1
28	<u>11027G1</u>		Flanged Lock Nut, 5/16" - 18	1
29	<u>70080G02</u>		Hill Brake Catch Bracket	1
30	<u>00414G6</u>		Hex Head Bolt, 1/4" - 20 x .75" Lg, Grade 5	2
31	<u>14390G4</u>		Lock Nut, 1/4" - 20	2

BRAKES

THE USE OF NON U.L. PARTS WILL VOID ANY U.L. LISTING.

When ordering parts, please specify the model and serial number of the product.

* Indicates a component that is not available as an individual part.

*** Indicates consult Customer Service Department for additional information.

ITEM	PART NO.	1	2	3	4	5	DESCRIPTION	QTY.
32	<u>10386G3</u>						Clevis Pin, .313" x .84" Lg	1
33	<u>10387G3</u>						Cotter Pin, .094" x .75"	1
34								
35								
36	654667						Compensator Assembly (Includes Items 37 - 49).....	1
37	<u>00532G4</u>						Hex Nut, 5/16" - 24	2
38	<u>629486</u>						Spherical Hex Nut, 5/16"- 24.....	1
39	<u>28082G01</u>						Equalizer Bracket	1
40	<u>15121G1</u>						Flat Washer, 3/8"	2
41	<u>17979G1</u>						Accelerator Rod Bushing, .464" I.D. x 1" O.D. x 2" Lg	1
42	<u>23061G2</u>						Tube	1
43	<u>23463G1</u>						Compression Spring.....	1
44	<u>652256</u>						Brake Yoke	1
45	<u>11098G9</u>						Lock Nut, 5/16" - 24	1
46	<u>612557</u>						Compensator Link Rod	1
47	<u>28083G01</u>						Brake Compensator Bumper.....	2
48	<u>624690</u>						Brake Cable (Driver Side)	1
49	<u>624703</u>						Brake Cable (Passenger Side).....	1

- 1 Brake Assembly (Driver Side) includes items 3 - 9
- 2 Brake Assembly (Passenger Side) includes items 3 - 8, 10
- 16 Brake Drum Assembly includes items 17, 18

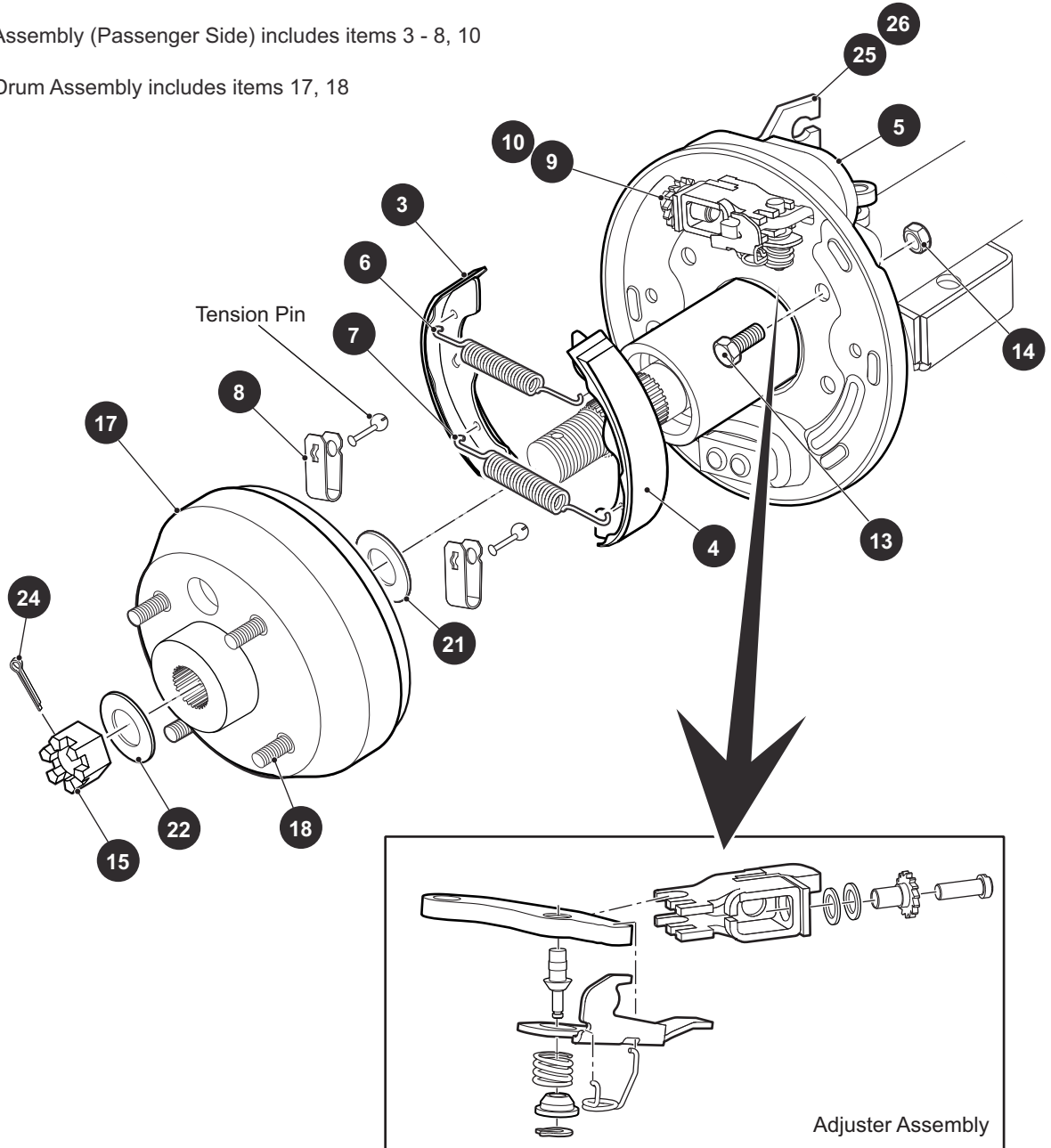

BRAKES

THE USE OF NON U.L. PARTS WILL VOID ANY U.L. LISTING.

When ordering parts, please specify the model and serial number of the product.

* Indicates a component that is not available as an individual part.

*** Indicates consult Customer Service Department for additional information.

ITEM	PART NO.	1 2 3 4 5	DESCRIPTION	QTY.
1	<u>612211</u>		Brake Assembly (Driver Side) (Includes Items 3 - 9)	1
2	<u>612189</u>		Brake Assembly (Passenger Side) (Includes Items 3 - 8, 10).....	1
3	<u>612411</u>		Brake Shoe, Leading	1
4	<u>612412</u>		Brake Shoe, Trailing	1
5	<u>612413</u>		Dust Cover.....	1
6	<u>612415</u>		Brake Spring, Top	1
7	<u>612414</u>		Brake Spring, Bottom	1
8	<u>612416</u>		Shoe Clamp.....	2
9	<u>612418</u>		Gear Adjuster (Driver Side)	1
10	<u>612417</u>		Gear Adjuster (Passenger Side).....	1
11				
12				
13	<u>17083G2</u>		Hex Head Bolt, 5/16" - 24 x 1" Lg, Grade 8	8
14	<u>15126G1</u>		Lock Nut, 5/16" - 24	8
15	<u>612928</u>		Castle Nut, 5/8" - 18.....	2
16	<u>21807G2</u>		Brake Drum Assembly (Includes Items 17, 18).....	2
17	<u>20947G1</u>		Brake Drum	1
18	<u>19862G2</u>		Lug Bolt, 1/2" - 20 x 1.218" Lg.....	4
19				
20				
21	<u>21809G1</u>		Flat Washer, Inner Wheel Rim, 1.31" O.D. x .85" I.D.	2
22	<u>606945</u>		Flat Washer - Brake Drum, 1.75" O.D. x .89" I.D.	2
23				
24	<u>10387G1</u>		Cotter Pin, .125" x 1.50" Lg	2
25	<u>652248</u>		Brake Cable Bracket (Passenger Side)	1
26	<u>652249</u>		Brake Cable Bracket (Driver Side).....	1

DIRECTION SELECTOR

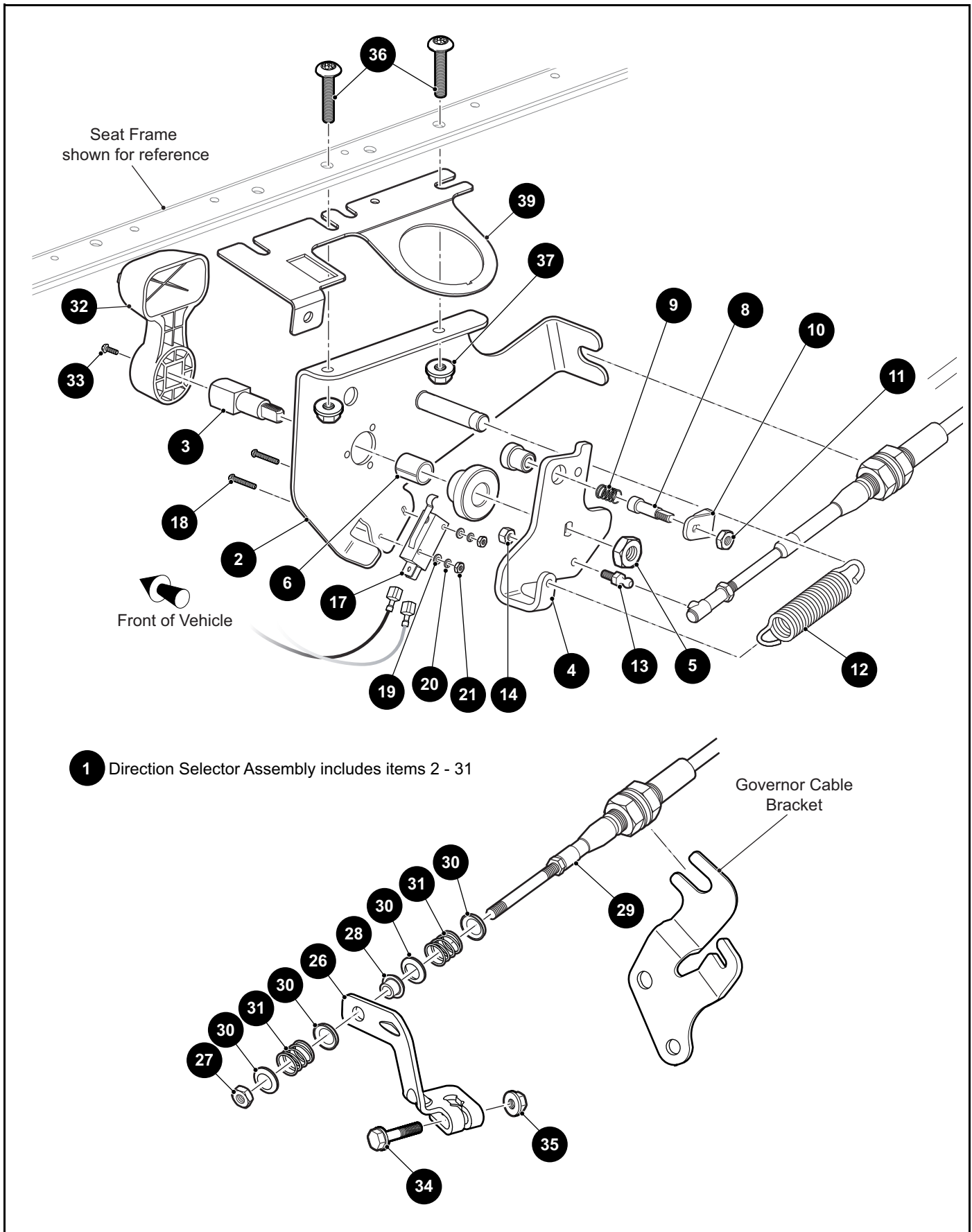

DIRECTION SELECTOR

THE USE OF NON U.L. PARTS WILL VOID ANY U.L. LISTING.

When ordering parts, please specify the model and serial number of the product.

* Indicates a component that is not available as an individual part.

*** Indicates consult Customer Service Department for additional information.

ITEM	PART NO.	1 2 3 4 5	DESCRIPTION	QTY.
1	<u>603416</u>		Direction Selector Assembly (Includes Items 2 - 31).....	1
2	<u>606077</u>		Direction Selector Bracket	1
3	<u>70233G01</u>		Direction Selector Shaft.....	1
4	<u>603700</u>		Direction Selector Cam.....	1
5	<u>14390G1</u>		Lock Nut, 3/8" - 24	1
6	<u>25664G2</u>		Bushing, 1/2" x .750" Lg	1
7				
8	<u>72724G01</u>		Neutral Lock Pin	1
9	<u>72733G01</u>		Compression Spring	1
10	<u>72729G01</u>		Neutral Lock Latch.....	1
11	<u>00734G2</u>		Lock Nut, 1/4" - 28	1
12	<u>28574G01</u>		Extension Spring	1
13	<u>72732G01</u>		Ball Stud, #10 - 32	1
14	<u>00734G5</u>		Lock Nut, #10 - 32	1
15				
16				
17	<u>72736G01</u>		Micro Switch	1
18	<u>01062G01</u>		Round Head Screw, #4 - 40 x 1" Lg	2
19	<u>00559G1</u>		Flat Washer, #4.....	2
20	<u>00565G1</u>		Lock Washer, #4	2
21	<u>00526G2</u>		Hex Nut, #4 - 40	2
22				
23				
24				
25				
26	<u>632891</u>		Pivot Bracket	1
27	<u>00734G5</u>		Lock Nut, #10 - 32	1
28	<u>22754G4</u>		Bushing (Flip Lok), .250"	1
29	<u>603615</u>		Shifter Cable.....	1
30	<u>25727G01</u>		Cup Washer, 1/4".....	4
31	<u>72735G01</u>		Compression Spring.....	2

DIRECTION SELECTOR

THE USE OF NON U.L. PARTS WILL VOID ANY U.L. LISTING.

When ordering parts, please specify the model and serial number of the product.

* Indicates a component that is not available as an individual part.

*** Indicates consult Customer Service Department for additional information.

ITEM	PART NO.	1 2 3 4 5	DESCRIPTION	QTY.
32	<u>71205G01</u>		Direction Selector Handle.....	1
33	<u>01037G02</u>		Truss Head Phillips Screw, #10 - 32 x 1/2" Lg.....	1
34	<u>606421</u>		Flanged Hex Head Bolt, M6 - 1 x 30mm Lg, Grade 8.8	1
35	<u>450452</u>		Hex Nut, M6 - 1	1
36	<u>70227G01</u>		Socket Head Cap Screw, 1/4" - 20 x 7/8" Lg, Grade 8	2
37	<u>11027G2</u>		Lock Nut, 1/4" - 20	2
38	<u>31539G1</u>		Nylon Clamp, 15.5" Lg (Not Illustrated)	1
39	<u>662631</u>		Hour Meter Bracket	1

2 Electrical Bracket Assembly includes items 4 - 5

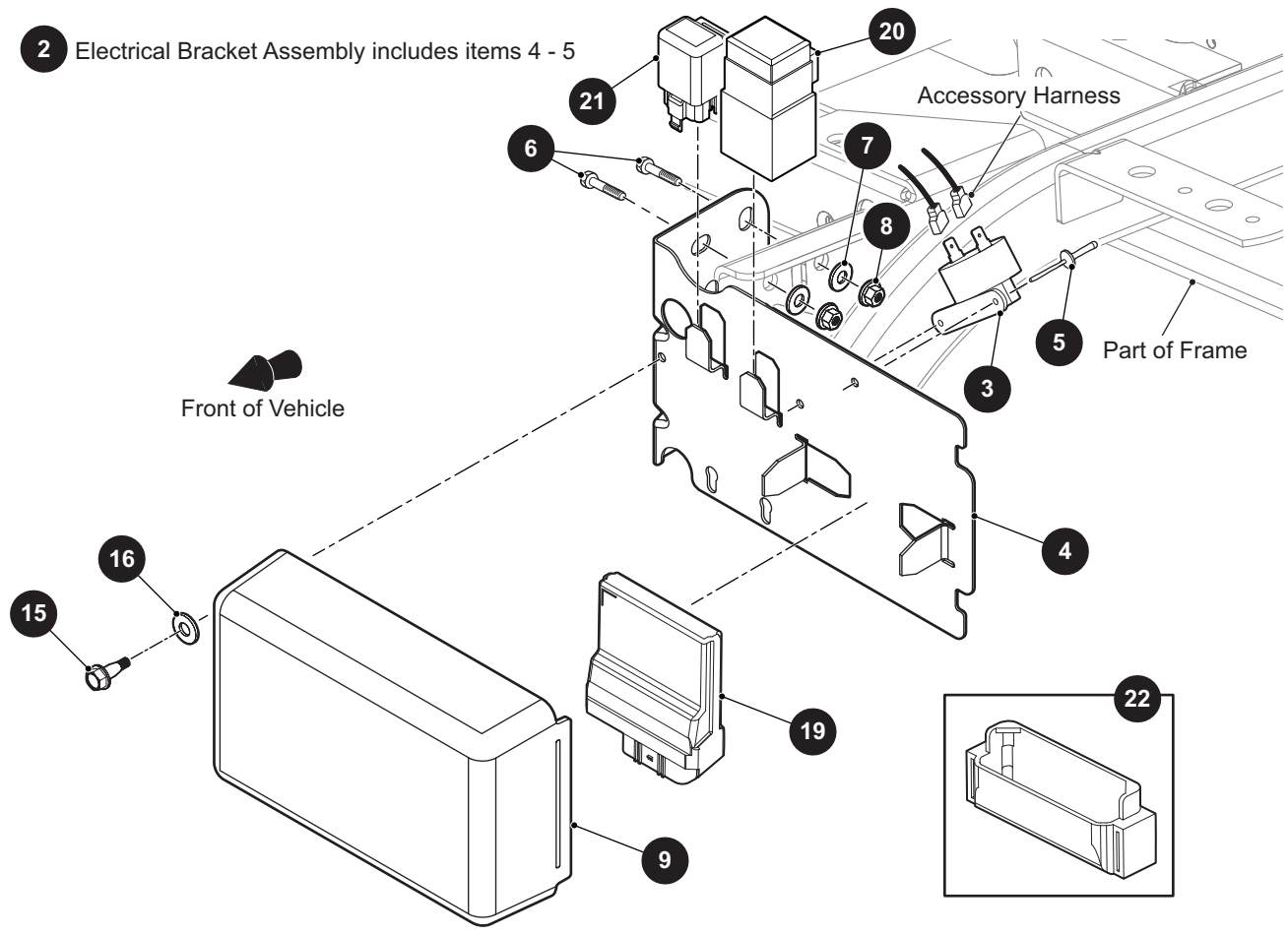

Hour Meter Mounting Bracket

Front of Vehicle

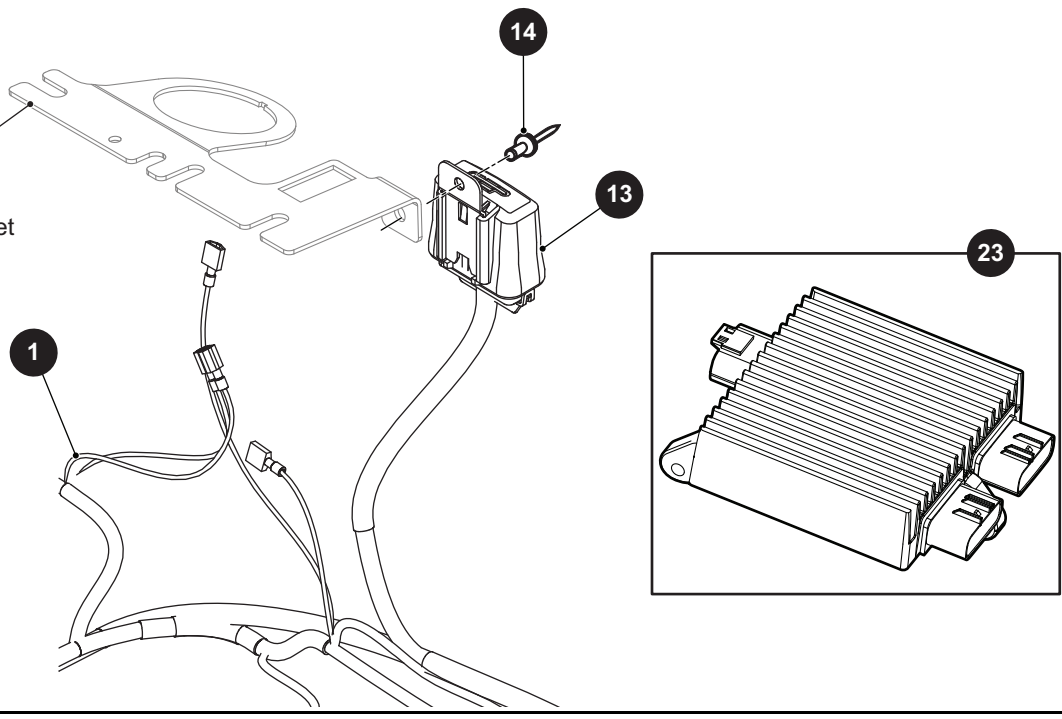

THE USE OF NON U.L. PARTS WILL VOID ANY U.L. LISTING.

When ordering parts, please specify the model and serial number of the product.

* Indicates a component that is not available as an individual part.

*** Indicates consult Customer Service Department for additional information.

ITEM	PART NO.	1 2 3 4 5	DESCRIPTION	QTY.
1	680389		Main Harness	1
2	10006730		Electrical Bracket Assembly (Includes Items 4 - 5)	1
3	<u>73290G03</u>		Buzzer	1
4	683972		Bracket	1
5	<u>01041G01</u>		Bulbex Rivet, 5/32" Dia	2
6	00438G6		Hex Head Bolt, 5/16" - 18 x 3/4" Lg, Grade 5	2
7	00559G8		Flat Washer, 5/16"	2
8	<u>11027G1</u>		Flanged Lock Nut, 5/16" - 18	2
9	684246		Compartment Cover	1
10				
11				
12				
13	694165		Accessory Harness	1
14	<u>71055G01</u>		Rivet, 3/16" Dia	1
15	<u>01038G01</u>		Hex Washer Head Swageform Screw with Dog Point, 1/4" - 20 x .7" Lg	1
16	<u>01110G01</u>		Flat Washer, 1/4"	1
17				
18	<u>17618G1</u>		Nylon Clamp, 8" Lg (Not Illustrated)	3
19	684128		Electronic Control Unit (ECU)	1
20	684136		Ignition Relay	1
21	684135		Fuel Pump Relay	1
22	10001718		Engine Control Unit Boot	1
23	680387		Controller	1

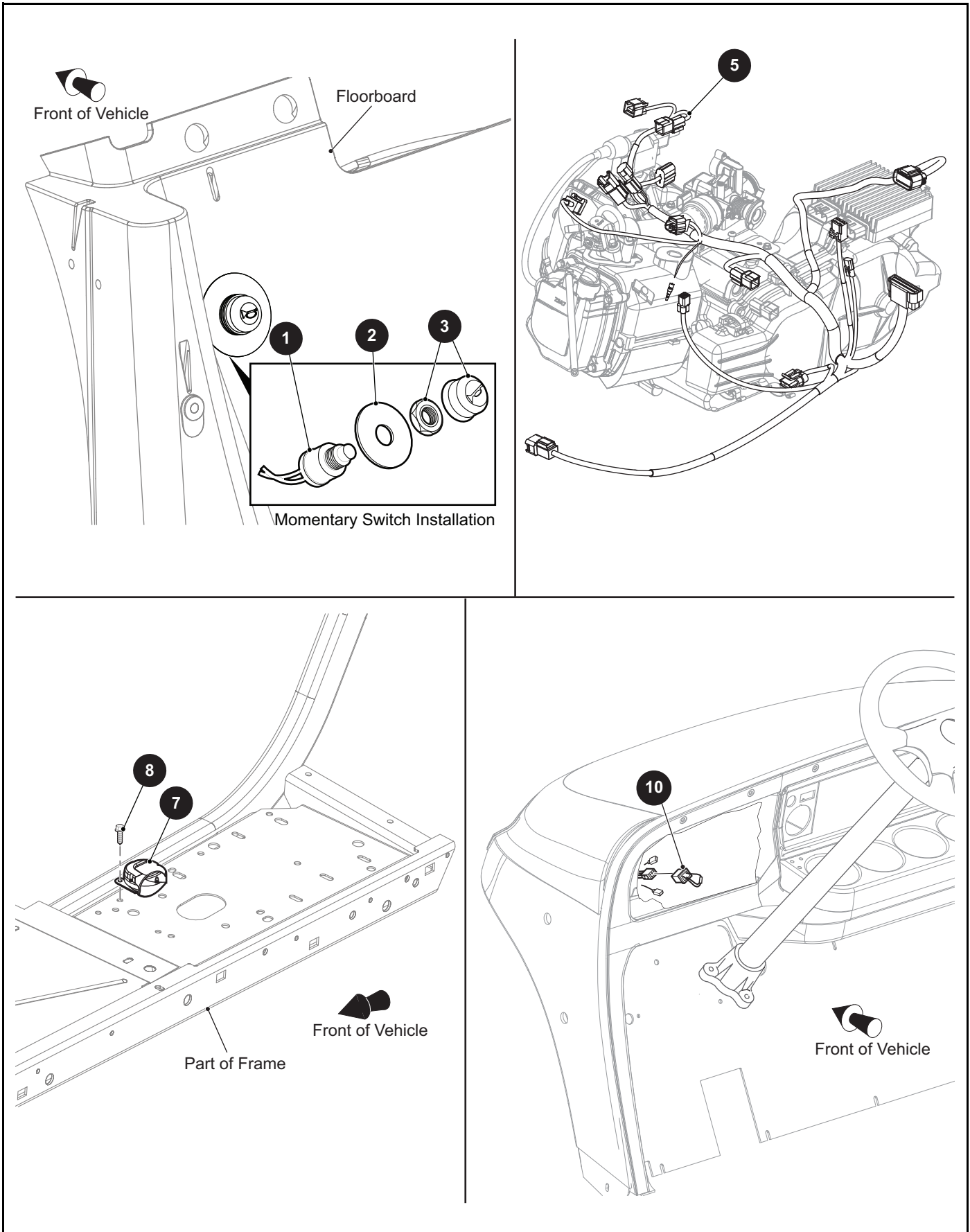

THE USE OF NON U.L. PARTS WILL VOID ANY U.L. LISTING.

When ordering parts, please specify the model and serial number of the product.

* Indicates a component that is not available as an individual part.

*** Indicates consult Customer Service Department for additional information.

ITEM	PART NO.	1 2 3 4 5	DESCRIPTION	QTY.
1	<u>27068G01</u>		Horn Switch Boot	1
2	<u>608397</u>		Horn Plate	1
3	<u>17318G1</u>		Momentary Switch.....	1
4				
5	687926		Engine Harness.....	1
6				
7	32860G01		Horn	1
8	<u>00715G2</u>		Flanged Hex Head Screw, 5/16" - 18 x 4/5" Lg.....	1
9				
10	<u>618260</u>		Taillight Jumper Plug.....	1

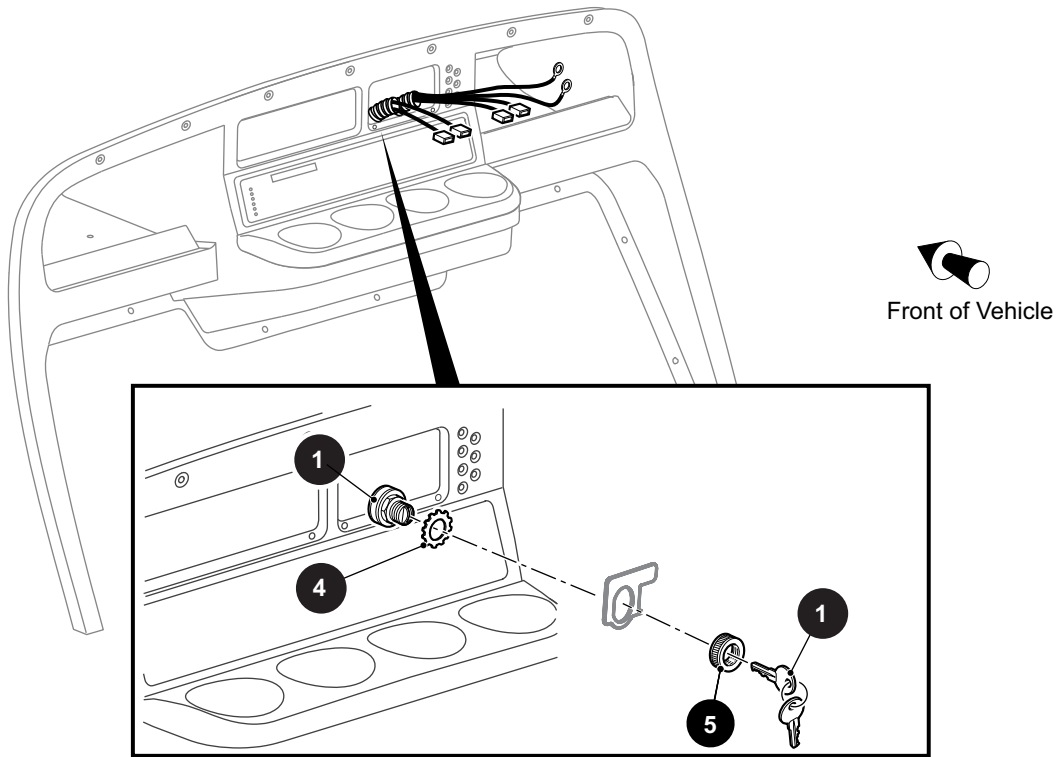

KEY SWITCH, INDICATOR LIGHT(S), AND FUEL GAUGE

BATTERY SIDE POST

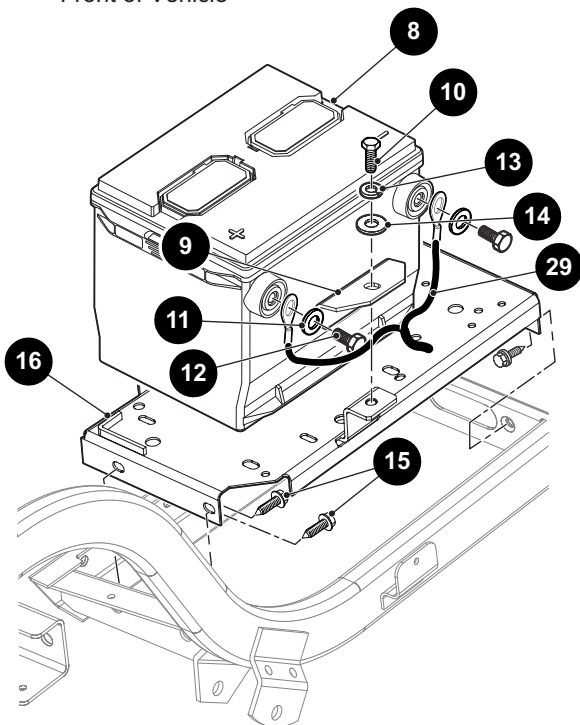

BATTERY TOP POST

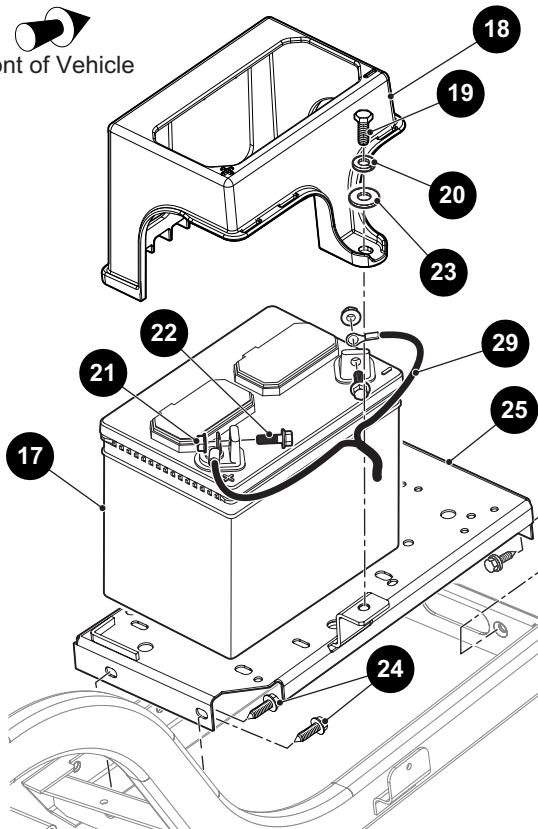

THE USE OF NON U.L. PARTS WILL VOID ANY U.L. LISTING.

When ordering parts, please specify the model and serial number of the product.

* Indicates a component that is not available as an individual part.

*** Indicates consult Customer Service Department for additional information.

ITEM	PART NO.	1 2 3 4 5	DESCRIPTION	QTY.
1	<u>33639G01</u>		Ignition Switch (Special).....	1
2				
3				
4	<u>00568G6</u>		Lock Washer (External Tooth Type), 3/4"	1
5	17137G1		Face Nut, 3/4" - 20	1
6				
7				
8	<u>637484</u>		Battery, 12V (Side Post).....	1
9	<u>72101G02</u>		Battery Hold Down	1
10	<u>00438G8</u>		Hex Head Bolt, 5/16" - 18 x 1" Lg, Grade 5	1
11	<u>614221</u>		Flat Washer, 3/8"	2
12	<u>651336</u>		Battery Bolt (Side Terminal)	2
13	<u>00565G8</u>		Lock Washer, 5/16"	1
14	<u>00571G2</u>		Flat Washer (SS), 5/16"	1
15	<u>00715G2</u>		Hex Washer Head Screw, 5/16" - 18 x .80" Lg	4
16	<u>652441G03</u>		Battery Tray.....	1
17	680408		Battery, 12V (Top Post).....	1
18	688408		Battery Tie Down.....	1
19	<u>00438G8</u>		Hex Head Bolt, 5/16" - 18 x 1" Lg, Grade 5	1
20	<u>00565G8</u>		Lock Washer, 5/16"	1
21	<u>11027G2</u>		Flanged Lock Nut, 1/4" - 20	2
22	<u>13437G9</u>		Flanged Lock Screw (Serrated), 1/4" - 20 x 3/4" Lg, Grade 5.....	2
23	<u>00571G2</u>		Flat Washer (SS), 5/16"	1
24	<u>00715G2</u>		Hex Washer Head Screw, 5/16" - 18 x .80" Lg	4
25	<u>652441G03</u>		Battery Tray.....	1
26				
27	608772		#6AWG Wire, Blue (For CE Vehicles) (Not Illustrated)	1
28	625757		#6AWG Wire (Blue, Solenoid - F2) (For CE Vehicles) (Not Illustrated)	1
29	687925		Power Harness (Connects to Starter Generator Controller).....	1

- 1 Headlight Assembly, Driver Side includes items 3 - 10
- 2 Headlight Assembly, Passenger Side includes items 3 - 8, 11

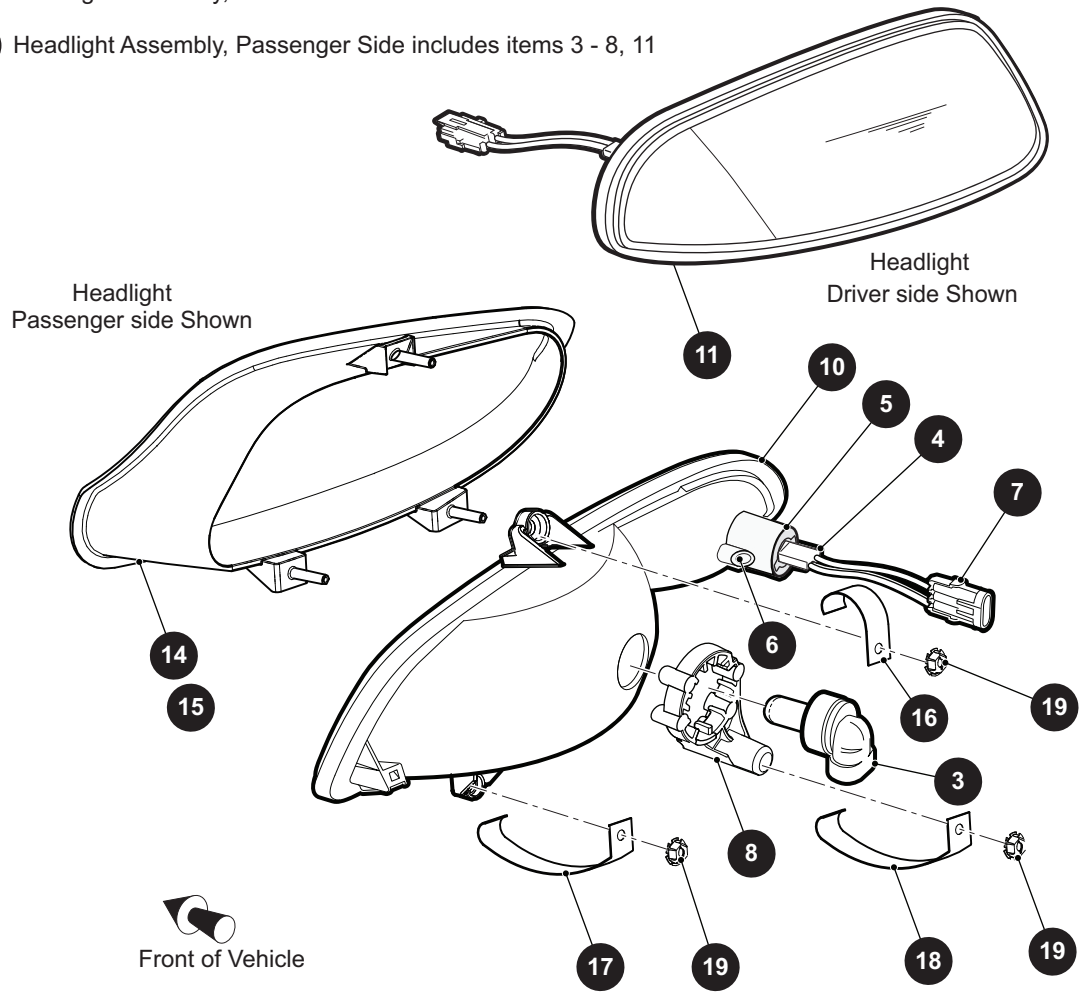

THE USE OF NON U.L. PARTS WILL VOID ANY U.L. LISTING.

When ordering parts, please specify the model and serial number of the product.

* Indicates a component that is not available as an individual part.

*** Indicates consult Customer Service Department for additional information.

ITEM	PART NO.	1 2 3 4 5	DESCRIPTION	QTY.
1	<u>602928</u>		Headlight Assembly (Driver Side) (Includes Items 3 - 10).....	1
2	<u>603328</u>		Headlight Assembly (Passenger Side) (Includes Items 3 - 8, 11)	1
3	<u>74004G02</u>		Headlight Bulb	1
4	<u>676687</u>		Turn Signal Bulb	1
5	608322		Headlight Retainer	1
6	<u>608328</u>		Button Head Torx Screw, M3 - 1.3 x 14mm Lg	1
7	<u>607487</u>		Turn Signal Wire Harness.....	1
8	<u>615459</u>		Collar	1
9				
10	604607		Headlight without Bulbs (Driver Side).....	1
11	604609		Headlight without Bulbs (Passenger Side)	1
12				
13				
14	<u>625280</u>		Headlight Bezel (Driver Side).....	1
15	<u>625281</u>		Headlight Bezel (Passenger Side)	1
16	<u>626275</u>		Headlight Clip.....	2
17	<u>626276</u>		Headlight Clip.....	2
18	<u>626277</u>		Headlight Clip.....	2
19	<u>71597G01</u>		Self Threading Nut, 5 x 10 x 15mm.....	6

- 1 Taillight Assembly, Driver Side includes items 3, 5 - 9
- 2 Taillight Assembly, Passenger Side includes items 4 - 9

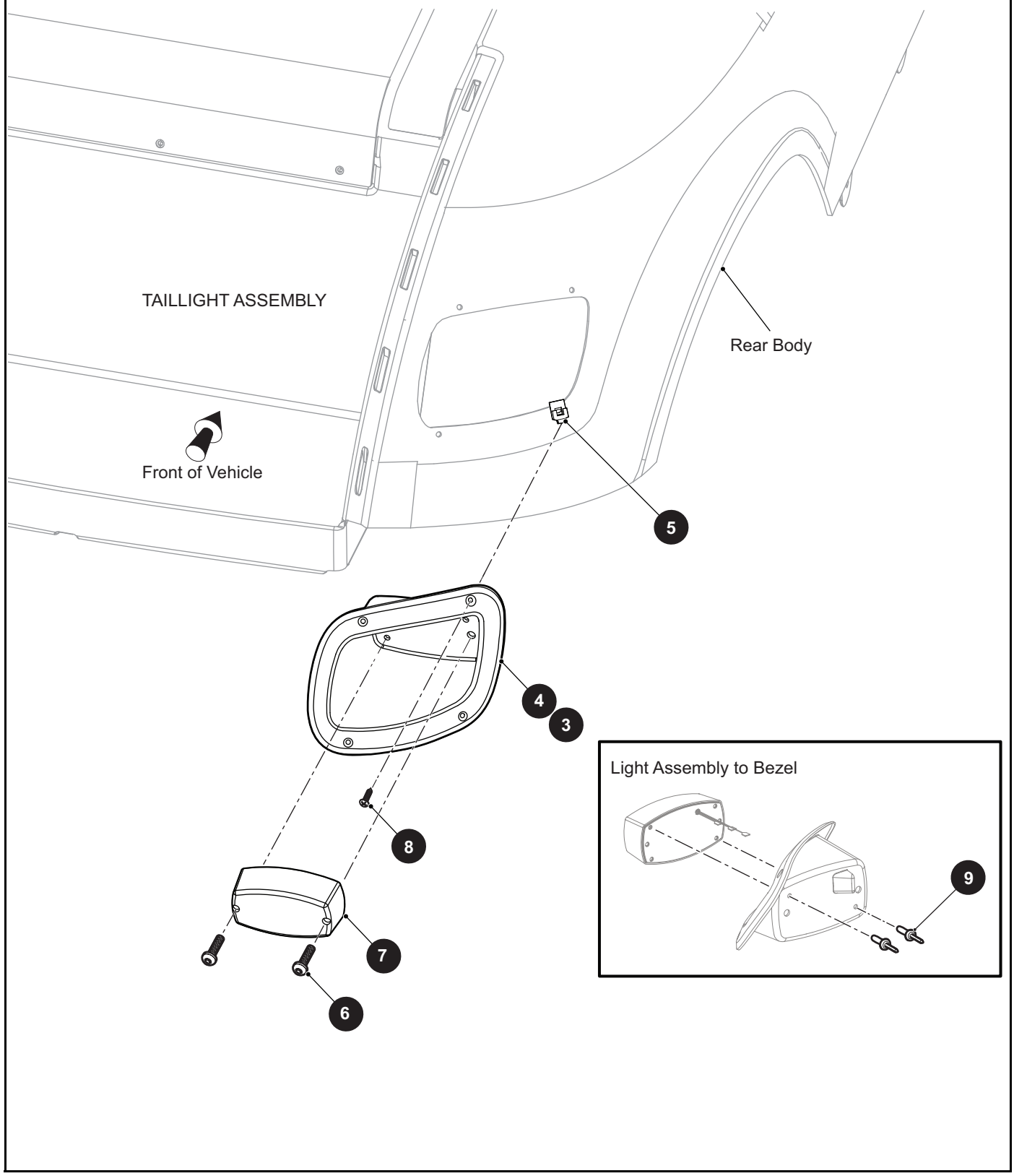

THE USE OF NON U.L. PARTS WILL VOID ANY U.L. LISTING.

When ordering parts, please specify the model and serial number of the product.

* Indicates a component that is not available as an individual part.

*** Indicates consult Customer Service Department for additional information.

ITEM	PART NO.	1 2 3 4 5	DESCRIPTION	QTY.
1	655150		Taillight Assembly (Driver Side) (Includes Items 3, 5 - 9).....	1
2	655152		Taillight Assembly (Passenger Side) (Includes Items 4 - 9)	1
3	<u>625251</u>		Taillight Bezel (Driver Side)	1
4	<u>625252</u>		Taillight Bezel (Passenger Side).....	1
5	<u>71364G02</u>		J-Type Nut, #8	4
6	<u>00513G4</u>		Pan Head Phillips Screw, #8 - 18 x 3/4" Lg	2
7	<u>22288G1</u>		Taillight Assembly	1
8	<u>71425G01</u>		Flat Head Phillips Tapping Screw, #8 - 18 x 3/4" Lg	4
9	<u>14601G11</u>		Rivet (Aluminum), 3/16" x 9/16".....	2

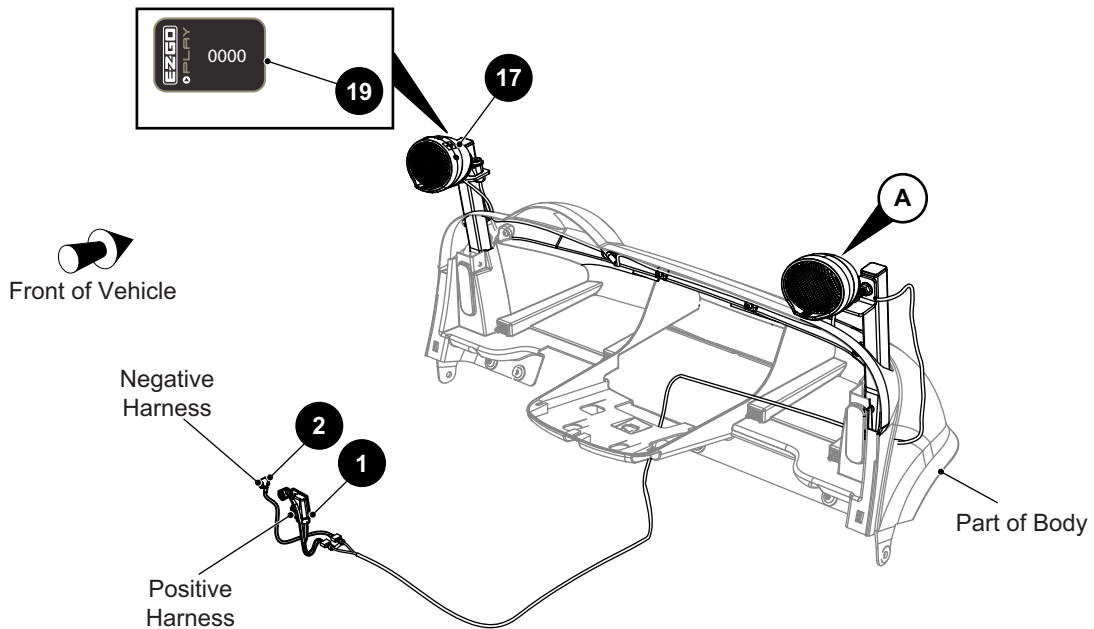

- 3** Speaker Assembly Mounting, Driver Side includes items 5, 7 - 11
- 4** Speaker Assembly Mounting, Passenger Side includes items 6 - 11
- 16** Bluetooth Speakers Assembly includes items 17 - 19

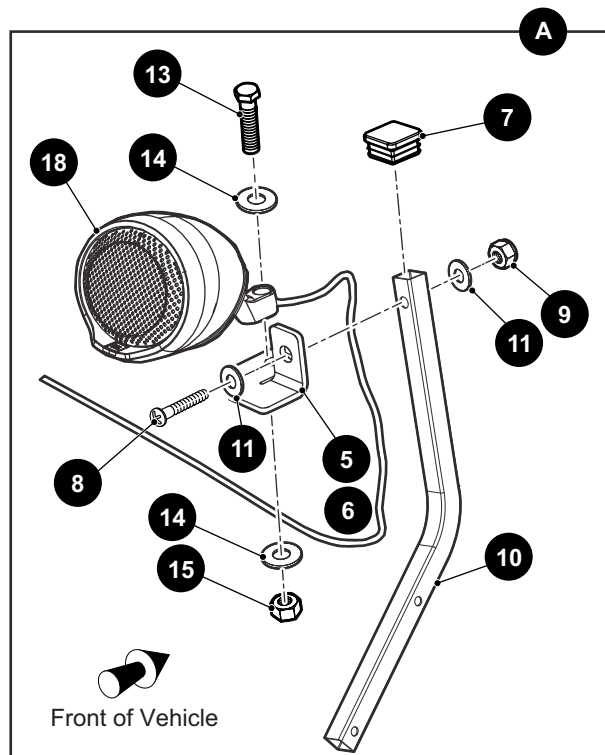

THE USE OF NON U.L. PARTS WILL VOID ANY U.L. LISTING.

When ordering parts, please specify the model and serial number of the product.

* Indicates a component that is not available as an individual part.

*** Indicates consult Customer Service Department for additional information.

ITEM	PART NO.	1 2 3 4 5	DESCRIPTION	QTY.
1	697532		Speaker Harness (Positive)	1
2	697533		Speaker Harness (Negative).....	1
3	699647		Speaker Assembly Mounting, Driver Side (Includes Items 5, 7 - 11)	1
4	699646		Speaker Assembly Mounting, Passenger Side (Includes Items 6 - 11).....	1
5	690335G01		Speaker Bracket (Driver Side).....	1
6	690335G02		Speaker Bracket (Passenger Side)	1
7	<u>19853G1</u>		End Cap.....	1
8	<u>00753G7</u>		Truss Head Phillips Screw, 1/4" - 20 x 2 1/2" Lg	1
9	<u>14390G4</u>		Lock Nut, 1/4" - 20	1
10	692562		Front Mirror Mount Strut	1
11	<u>00793G2</u>		Flat Washer (SS), 1/4"	2
12				
13	<u>00463G11</u>		Hex Head Bolt, 7/16" - 14 x 1 5/8" Lg, Grade 5	1
14	<u>00560G2</u>		Flat Washer, 7/16"	2
15	<u>00734G1</u>		Lock Nut, 7/16" - 14	1
16	692171		Bluetooth Speakers Assembly (Includes Items 17 - 19).....	1
17	690350		Bluetooth Speaker (Parent).....	1
18	692906		Bluetooth Speaker (Child)	1
19	692795		Bluetooth Speaker Decal.....	1

1 USB Port Housing Assembly includes items 2 - 3

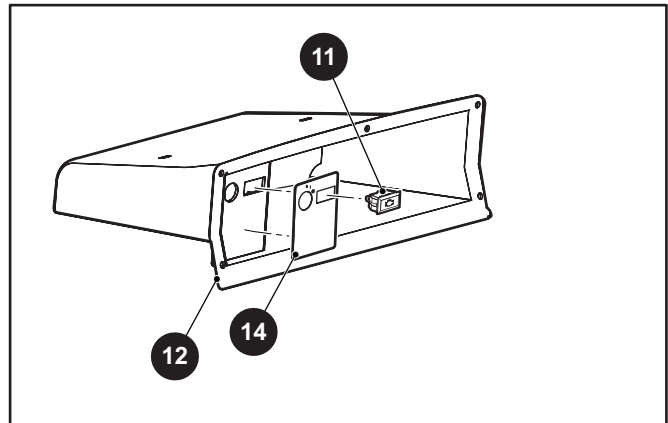
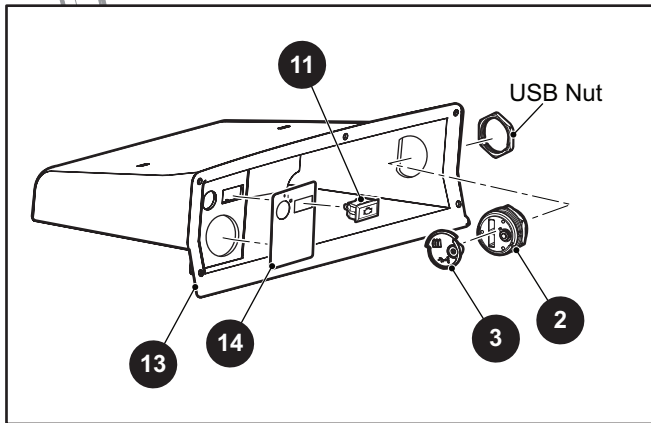
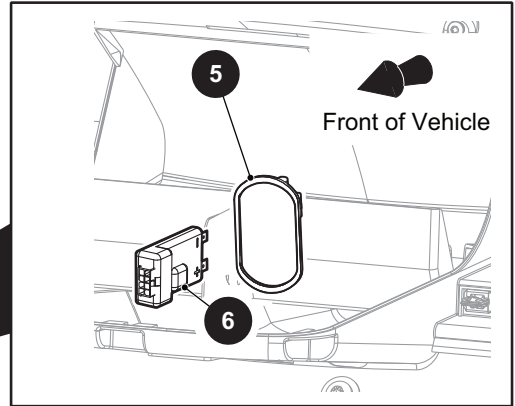
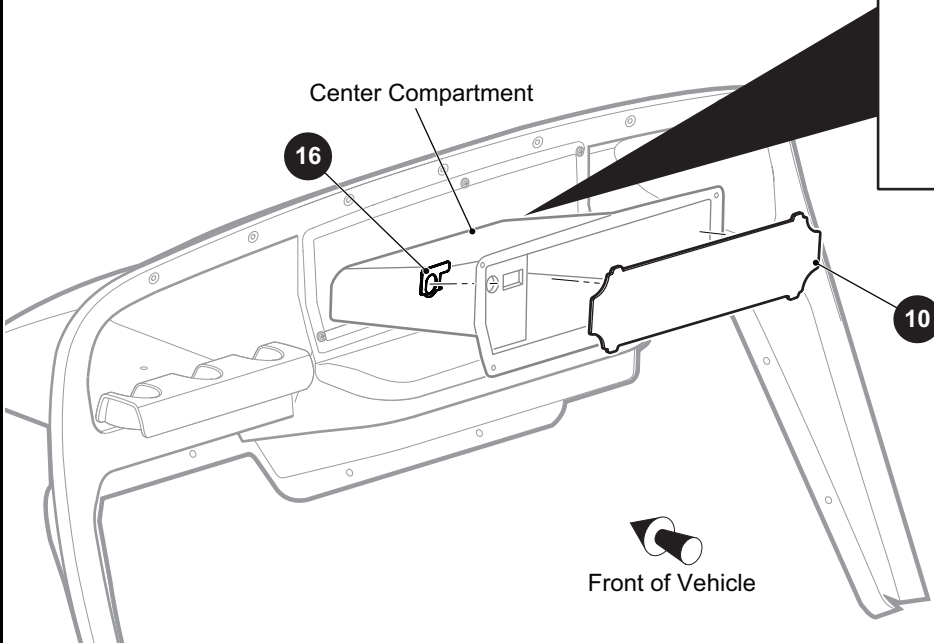

THE USE OF NON U.L. PARTS WILL VOID ANY U.L. LISTING.

When ordering parts, please specify the model and serial number of the product.

* Indicates a component that is not available as an individual part.

*** Indicates consult Customer Service Department for additional information.

ITEM	PART NO.	1 2 3 4 5	DESCRIPTION	QTY.
1	<u>639384</u>		USB Port Housing Assembly (Includes Items 2 - 3).....	1
2	639383		USB Port Housing	1
3	639382		USB Port Lid	1
4				
5	<u>17618G1</u>		Nylon Clamp, 7" Lg	1
6	10001356		USB Electronics	1
7				
8				
9				
10	<u>625224</u>		Center Compartment Divider	1
11	<u>659101</u>		Malfunction Indicator Light (MIL).....	1
12	665576		Center Compartment with MIL	1
13	690918		Center Compartment with USB and MIL.....	1
14	680385		Center Compartment Decal	1
15				
16	666576		Keypress Plate.....	1

Notes:

A large grid of graph paper with 30 columns and 35 rows, intended for taking notes.

ENGINE AND MUFFLER

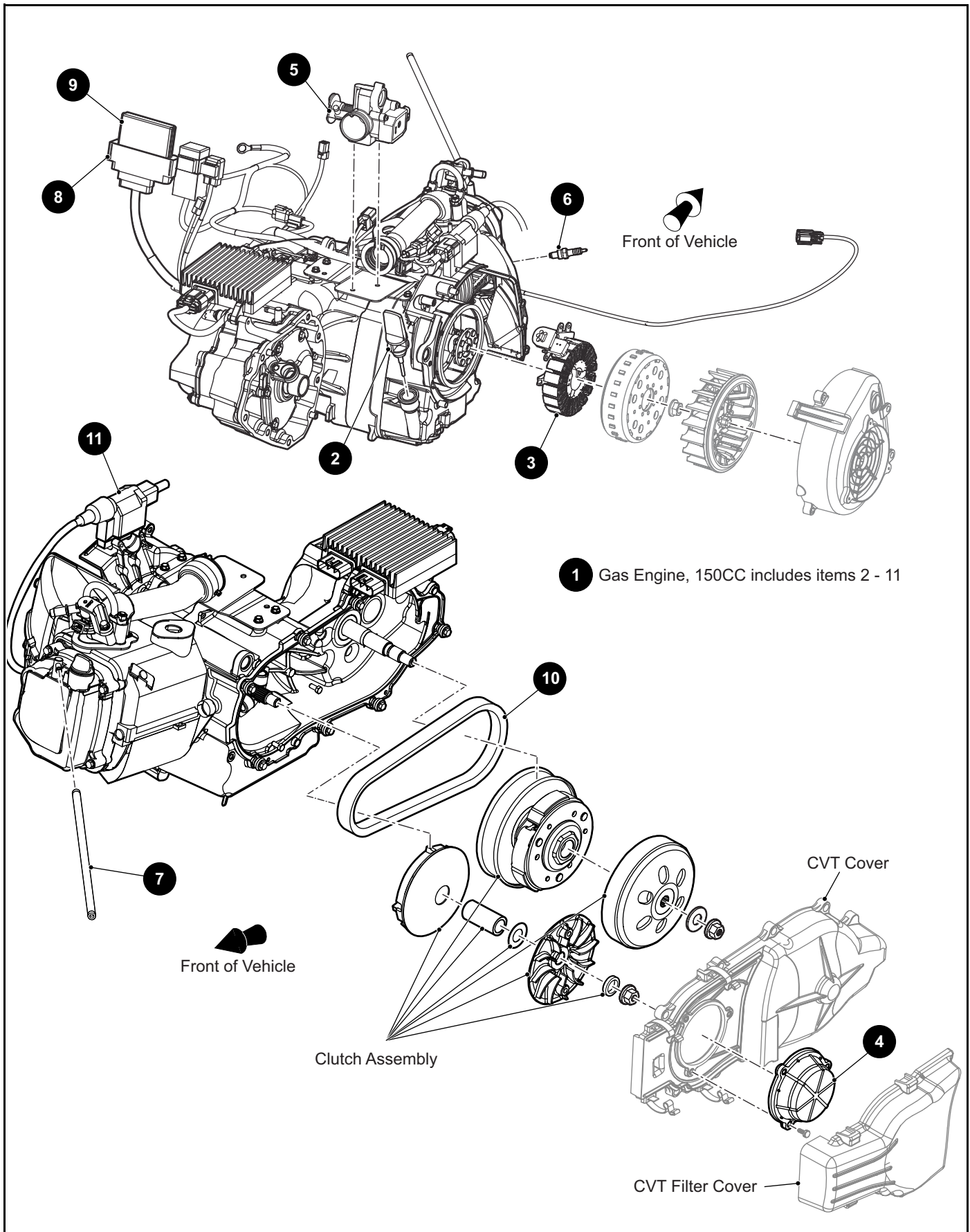

1 Gas Engine, 150CC includes items 2 - 11

CVT Cover

Clutch Assembly

CVT Filter Cover

ENGINE AND MUFFLER

THE USE OF NON U.L. PARTS WILL VOID ANY U.L. LISTING.

When ordering parts, please specify the model and serial number of the product.

* Indicates a component that is not available as an individual part.

*** Indicates consult Customer Service Department for additional information.

ITEM	PART NO.	1 2 3 4 5	DESCRIPTION	QTY.
1	680364		Gas Engine, 150CC (Includes Items 2 - 11).....	1
2	696012		Dip Stick	1
3	696523		Stator	1
4	696008		CVT Filter	1
5	680380		Throttle Body	1
6	696497		Spark Plug	1
7	696641		Breather Tube	2
8	10001718		ECU Boot.....	1
9	684128		ECU	1
10	696533		CVT Belt	1
11	680379		Ignition Coil.....	1
12				
13	10001280		Diagnostic Tool (Not Illustrated)	1

ENGINE AND MUFFLER

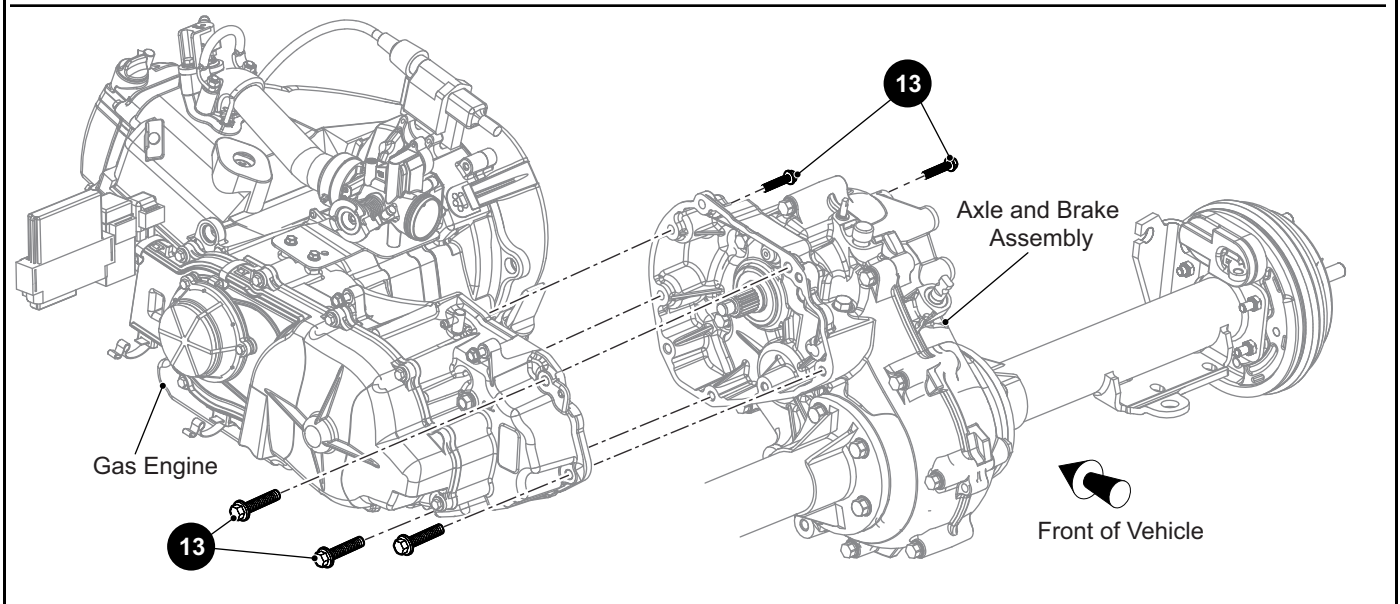
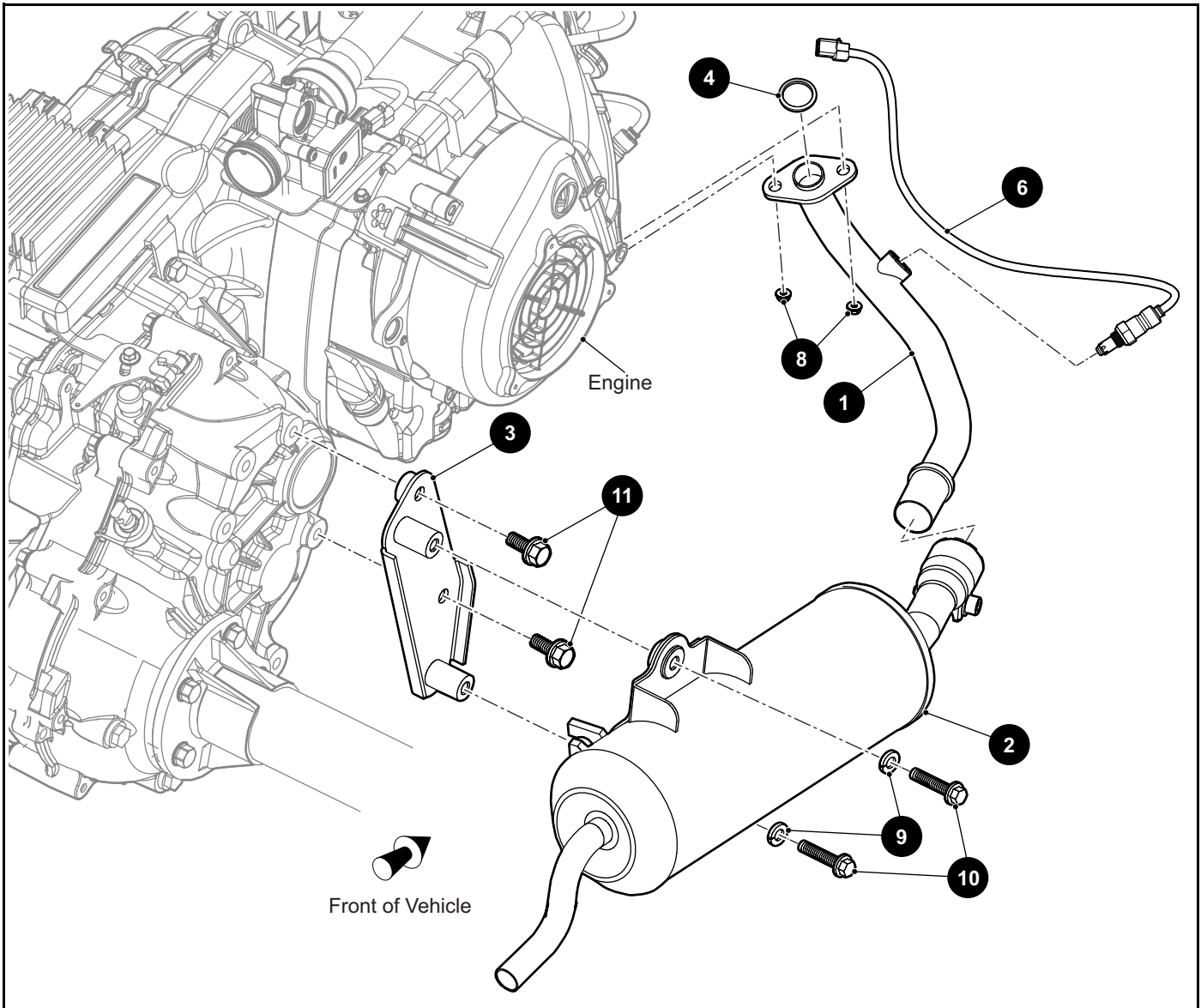

ENGINE AND MUFFLER

THE USE OF NON U.L. PARTS WILL VOID ANY U.L. LISTING.

When ordering parts, please specify the model and serial number of the product.

* Indicates a component that is not available as an individual part.

*** Indicates consult Customer Service Department for additional information.

ITEM	PART NO.	1 2 3 4 5	DESCRIPTION	QTY.
1	680368		Exhaust Pipe	1
2	680367		Exhaust Muffler	1
3	680372		Exhaust Bracket	1
4	680371		Exhaust Gasket.....	1
5				
6	680373		Oxygen Sensor	1
7				
8	26830G01		Self Lock Nut, M8 - 1.25.....	2
9	<u>616990</u>		Split Lock Washer, 8mm	2
10	<u>602330</u>		Flanged Hex Head Bolt, M8 - 1.25 x 30mm Lg, Grade 8.8	2
11	10007023		Flanged Hex Head Bolt, M10 - 1.25 x 30mm Lg	2
12				
13	<u>602330</u>		Flanged Hex Head Bolt, M8 - 1.25 x 30mm Lg, Grade 8.8	6

Notes:

A large grid of graph paper, consisting of 25 columns and 30 rows of small squares, intended for taking notes.

FRONT SUSPENSION AND STEERING

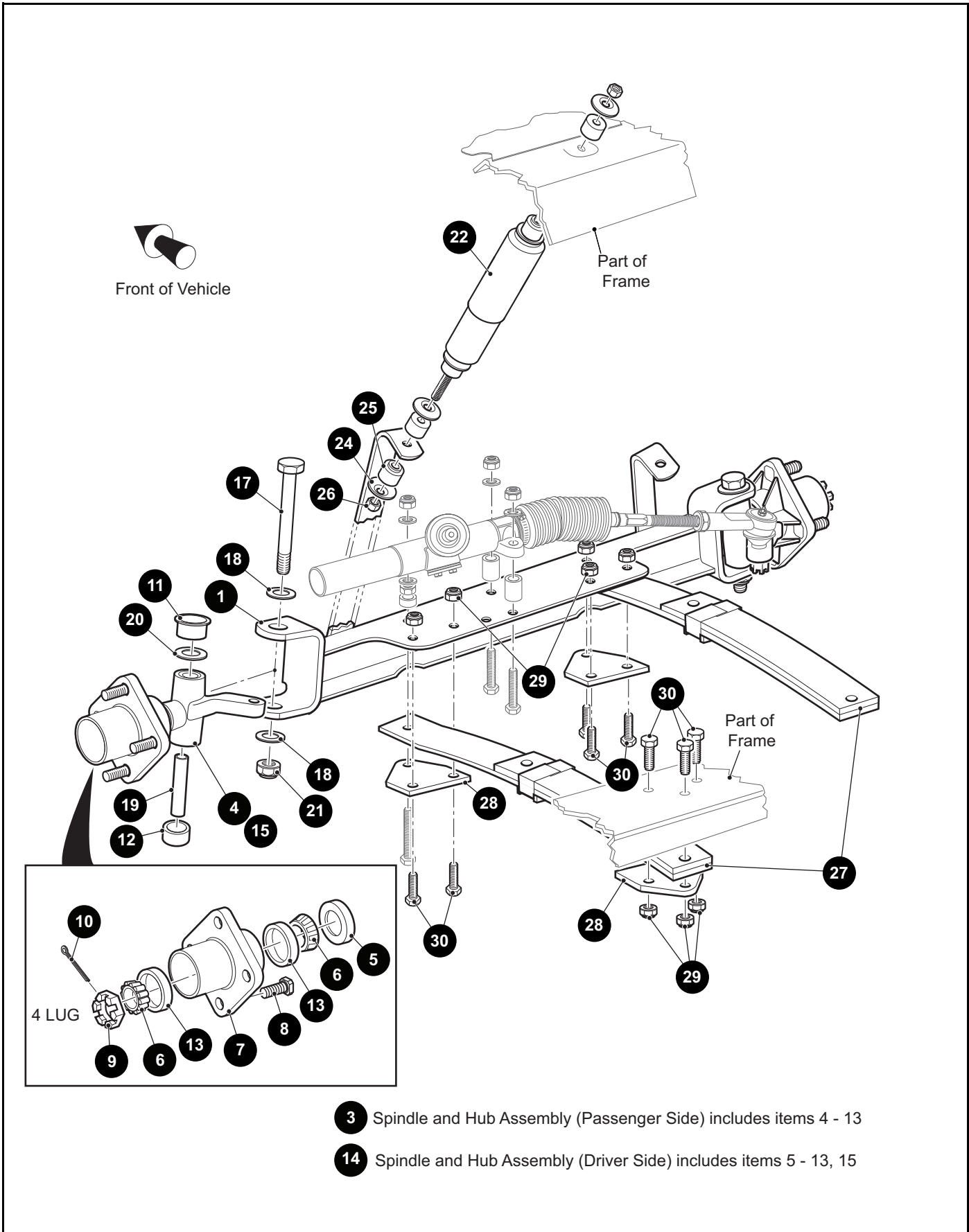

FRONT SUSPENSION AND STEERING

THE USE OF NON U.L. PARTS WILL VOID ANY U.L. LISTING.

When ordering parts, please specify the model and serial number of the product.

* Indicates a component that is not available as an individual part.

*** Indicates consult Customer Service Department for additional information.

ITEM	PART NO.	1 2 3 4 5	DESCRIPTION	QTY.
1	652822		Front Axle	1
2				
3	<u>70942G03</u>		Spindle and Hub Assembly, 4 Lug (Passenger Side) (Includes Items 4 - 13)	1
4	70940G02		Spindle Assembly (Passenger Side)	1
5	<u>25146G1</u>		Grease Seal.....	1
6	<u>11750G2</u>		Roller Bearing.....	2
7	<u>70589G01</u>		Wheel Hub.....	1
8	<u>19862G1</u>		Lug Bolt, 1/2" - 20 x 1 3/16" Lg.....	4
9	12093G1		Castellated Nut, 1" - 14.....	1
10	<u>00798G8</u>		Cotter Pin, 5/32" x 1 3/4" Lg	1
11	<u>632925</u>		Flanged Bushing.....	1
12	<u>632926</u>		Bushing.....	1
13	<u>51141G1</u>		Race Bearing.....	2
14	<u>70673G03</u>		Spindle and Hub Assembly, 4 Lug (Driver Side) (Includes Items 5 - 13, 15)	1
15	<u>70742G02</u>		Spindle Assembly (Driver Side)	1
16				
17	<u>00407G6</u>		Hex Head Bolt 1/2" - 13 x 6" Lg, Grade 5	1
18	<u>00560G3</u>		Flat Washer, 1/2".....	2
19	<u>70745G01</u>		King Pin Tube.....	1
20	<u>70754G01</u>		Thrust Washer (SS), 1"	1
21	<u>14390G6</u>		Lock Nut, 1/2" - 13	1
22	<u>76419G01</u>		Shock Absorber.....	2
23				
24	<u>10435G1</u>		Shock Absorber Washer	4
25	<u>10194G1</u>		Rubber Bushing	4
26	<u>00532G6</u>		Hex Nut, 3/8" - 24.....	2
27	<u>70989G03</u>		Leaf Spring.....	2
28	<u>652258</u>		Spring Plate.....	4
29	<u>00734G1</u>		Lock Nut, 7/16" - 14	11
30	<u>00463G11</u>		Hex Head Bolt, 7/16" - 14 x 1 3/4" Lg, Grade 5	11

FRONT SUSPENSION AND STEERING

7 Tie Rod Assembly includes items 8 - 12

19 Steering Column Kit includes items 20 - 30

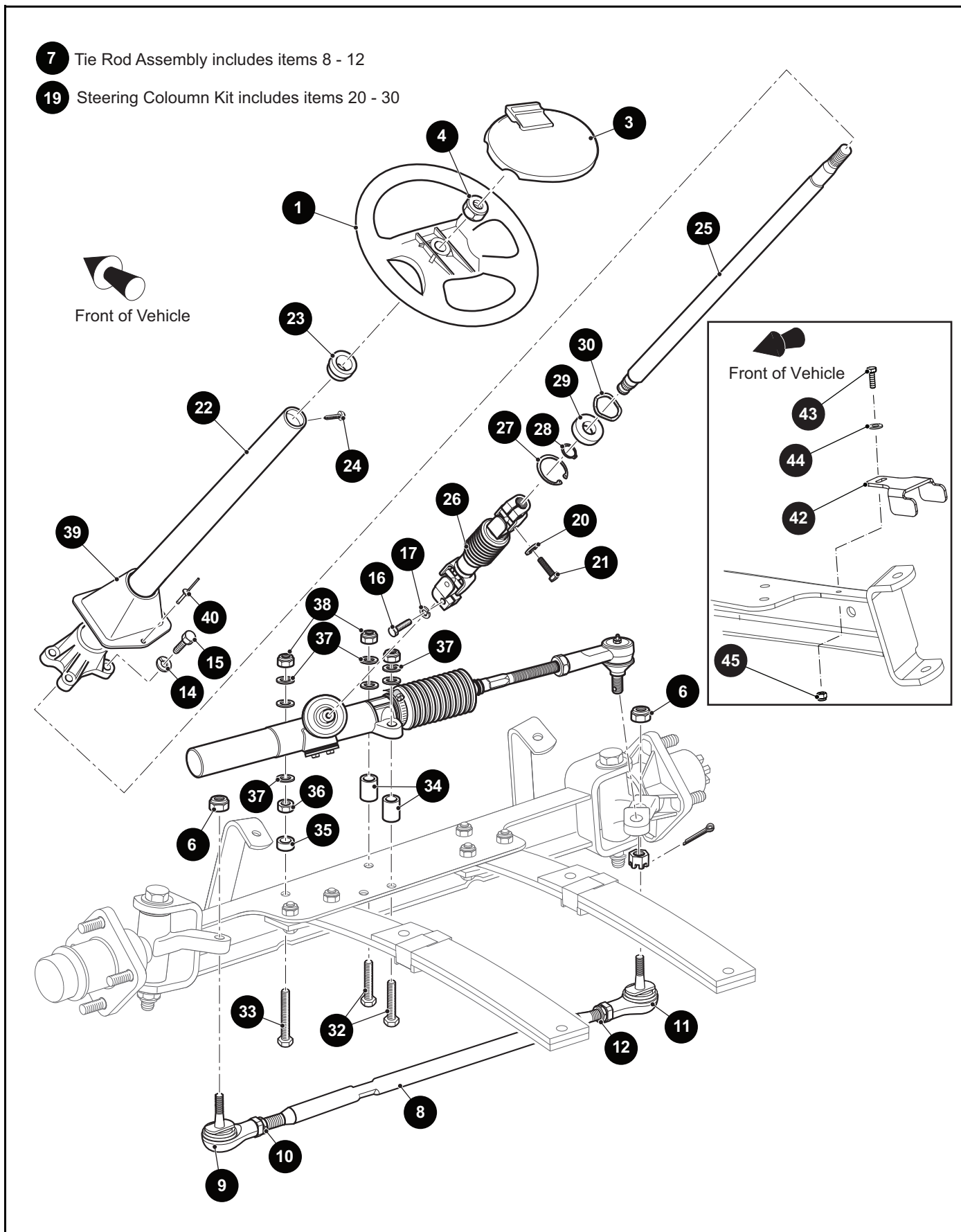

FRONT SUSPENSION AND STEERING

THE USE OF NON U.L. PARTS WILL VOID ANY U.L. LISTING.

When ordering parts, please specify the model and serial number of the product.

* Indicates a component that is not available as an individual part.

*** Indicates consult Customer Service Department for additional information.

ITEM	PART NO.	1 2 3 4 5	DESCRIPTION	QTY.
1	<u>602979</u>		Steering Wheel.....	1
2				
3	<u>607925</u>		Scorecard Holder	1
4	<u>14390G2</u>		Lock Nut, 5/8" - 18	1
5				
6	<u>00734G1</u>		Lock Nut, 7/16" - 14	2
7	<u>70876G02</u>		Tie Rod Assembly (Includes Items 8 - 12)	1
8	<u>70897G02</u>		Threaded Rod, 24" Lg	1
9	<u>70902G01</u>		Tie Rod End (Left Hand Threads).....	1
10	<u>01069G01</u>		Jam Nut, M12 x 1.25 (Left Hand Threads)	1
11	<u>70902G02</u>		Tie Rod End (Right Hand Threads)	1
12	<u>01069G02</u>		Jam Nut, M12 x 1.25 (Right Hand Threads).....	1
13				
14	<u>00879G1</u>		Lock Washer, 3/8"	4
15	<u>01006G01</u>		Hex Head Bolt, 3/8" - 16 x 1 1/4" Lg	4
16	<u>01055G01</u>		Hex Head Bolt, M8 - 1.25 x 1.18" Lg, Grade 5.....	1
17	<u>00565G8</u>		Lock Washer, 5/16"	1
18				
19	<u>70758G05</u>		Steering Column Kit (Includes Items 20 - 30)	1
20	<u>00565G8</u>		Lock Washer, 5/16".....	1
21	<u>01055G01</u>		Hex Head Bolt, M8 - 1.25 x 1.18" Lg, Grade 5	1
22	<u>70610G03</u>		Steering Column	1
23	<u>28569G01</u>		Steering Column Bushing.....	1
24	<u>01022G01</u>		Hex Washer Head Screw, #6 - 20 x 5/16" Lg	1
25	<u>70607G01</u>		Steering Shaft.....	1
26	<u>70580G01</u>		Intermediate Shaft	1
27	<u>70751G01</u>		Retaining Ring (Internal).....	1
28	<u>70888G01</u>		Retaining Ring (External)	1
29	<u>15112G1</u>		Ball Bearing	1
30	<u>70887G01</u>		Wave Washer	1
31				

FRONT SUSPENSION AND STEERING

THE USE OF NON U.L. PARTS WILL VOID ANY U.L. LISTING.

When ordering parts, please specify the model and serial number of the product.

* Indicates a component that is not available as an individual part.

*** Indicates consult Customer Service Department for additional information.

ITEM	PART NO.	1 2 3 4 5	DESCRIPTION	QTY.
32	<u>00464G6</u>		Hex Head Bolt, 7/16" - 14 x 2 3/4" Lg, Grade 5.....	2
33	<u>01068G01</u>		Hex Head Bolt, 7/16" - 14 x 3 1/2" Lg, Grade 5.....	1
34	<u>70667G02</u>		Spacer, 1.21"	2
35	<u>70667G04</u>		Spacer (Short), .69"	1
36	<u>00532G7</u>		Hex Nut, 7/16" - 14	1
37	<u>00560G2</u>		Flat Washer, 7/16"	7
38	<u>00734G1</u>		Lock Nut, 7/16" - 14	3
39	<u>70997G01</u>		Cover	1
40	<u>71055G01</u>		Rivet (Aluminum), 3/16" x 1" Lg.....	1
41				
42	<u>613372</u>		Steering Stop, Bracket.....	1
43	<u>00414G6</u>		Hex Head Screw, 1/4" - 20 x 1/2" Lg	1
44	<u>00559G8</u>		Flat Washer, 5/16"	1
45	<u>14390G4</u>		Lock Nut, 1/4" - 20	1

FRONT SUSPENSION AND STEERING

1 Rack and Pinion Unit includes items 2 - 23

23 Tie Rod End (Outer) includes items 24 - 25

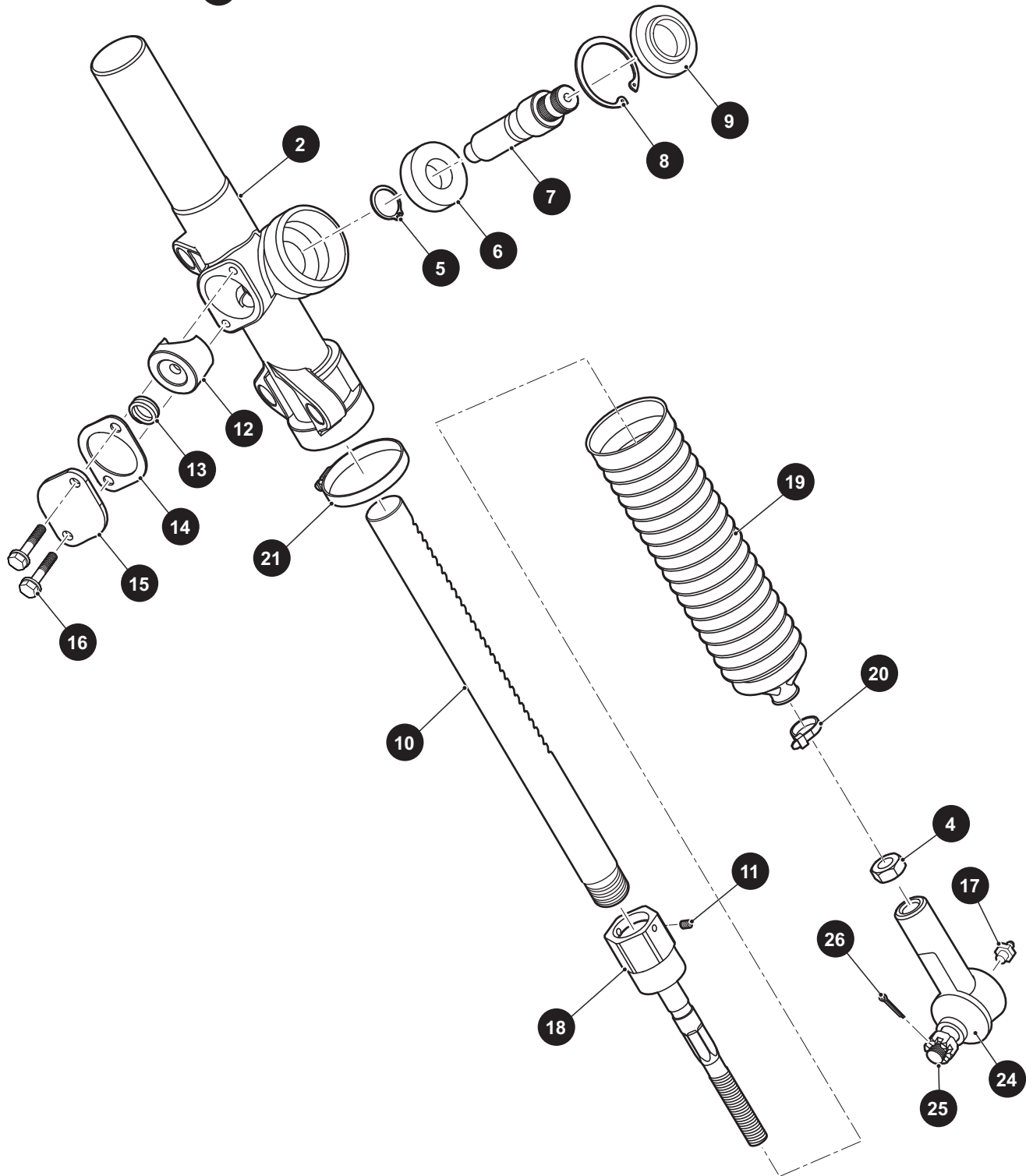

FRONT SUSPENSION AND STEERING

THE USE OF NON U.L. PARTS WILL VOID ANY U.L. LISTING.

When ordering parts, please specify the model and serial number of the product.

* Indicates a component that is not available as an individual part.

*** Indicates consult Customer Service Department for additional information.

ITEM	PART NO.	1 2 3 4 5	DESCRIPTION	QTY.
1	<u>70964G01</u>		Rack and Pinion Unit (Includes Items 2 - 23).....	1
2	<u>70965G01</u>		Steering Rack Cover and Bearing	1
3				
4	*		Jam Nut, 1/2" - 20.....	1
5	<u>70750G01</u>		Retaining Ring (External)	1
6	<u>15112G1</u>		Ball Bearing	1
7	<u>70603G01</u>		Pinion.....	1
8	<u>70751G01</u>		Retaining Ring (Internal).....	1
9	<u>70638G01</u>		Seal (Pinion)	1
10	<u>70604G01</u>		Steering Rack	1
11	*		Set Screw, #10 - 32 x .25" Lg	1
12	<u>70590G01</u>		Rack Loader	1
13	<u>70666G01</u>		Compression Spring	1
14	<u>70645G01</u>		Gasket (Rack Loader Cover).....	1
15	<u>652259</u>		Cover (Rack Loader)	1
16	<u>71102G01</u>		Hex Washer Head Bolt, 1/4" - 20 x 11/16" Lg, Grade 5.....	2
17	<u>10389G3</u>		Grease Fitting (Straight)	1
18	<u>70694G01</u>		Rod End (Inner)	1
19	<u>70961G01</u>		Rack Boot	1
20	<u>12416G2</u>		Nylon Clamp, 11.8" Lg	1
21	<u>11391G8</u>		Hose Clamp, 1.81".....	1
22				
23	<u>70695G01</u>		Tie Rod End (Outer) (Includes Items 24 - 25).....	1
24	<u>50641G1</u>		Grommet	1
25	*		Hex Slotted Nut, 7/16" - 20	1
26	<u>10387G2</u>		Cotter Pin, 3/32" x 1".....	1

FUEL SYSTEM

1 Carbon Canister Assembly includes items 2 - 6

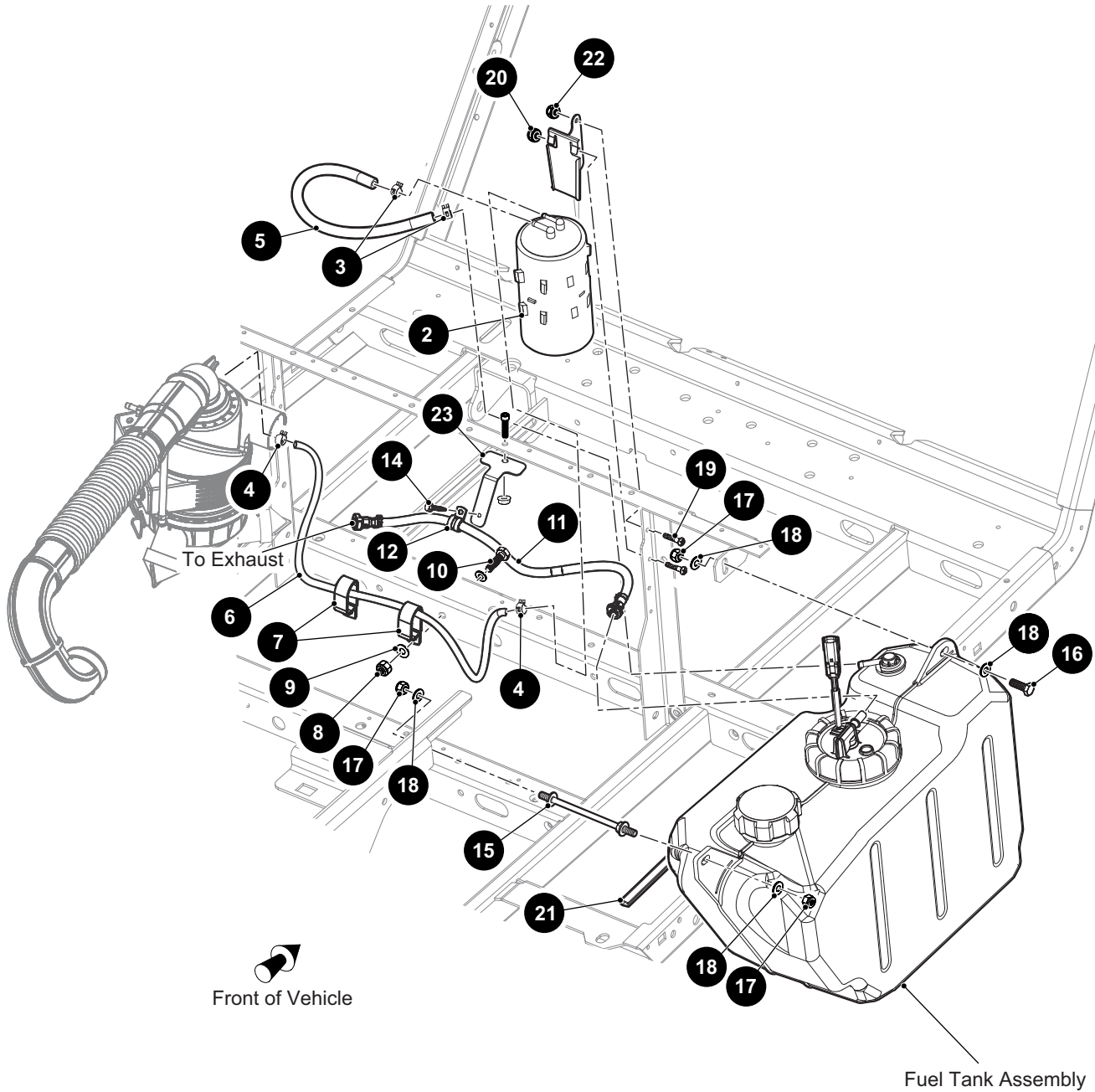

THE USE OF NON U.L. PARTS WILL VOID ANY U.L. LISTING.

When ordering parts, please specify the model and serial number of the product.

* Indicates a component that is not available as an individual part.

*** Indicates consult Customer Service Department for additional information.

ITEM	PART NO.	1 2 3 4 5	DESCRIPTION	QTY.
1	662807		Carbon Canister Assembly (Includes Items 2 - 6)	1
2	10006822		Carbon Canister	1
3	<u>18292G1</u>		Clamp, 1/2" O.D.....	2
4	<u>606963</u>		Clamp, 3/16" I.D	2
5	<u>27184G14</u>		Fuel System Tube.....	1
6	<u>662608</u>		Hose, 3/16" I.D. x 37" Lg	1
7	<u>660369</u>		Tube Clamp, 0.5"	2
8	11098G6		Lock Nut, 5/16" - 18	2
9	00559G8		Flat Washer, 5/16".....	4
10	00438G6		Hex Head Bolt, 5/16" - 18 x 3/4" Lg, Grade 5	2
11	680391		Fuel Hose Assembly	1
12	664747		Tube Clamp, .5"	1
13	<u>31539G1</u>		Nylon Clamp, 15.5" Lg (Not Illustrated).....	1
14	<u>01038G01</u>		Hex Washer Head Swageform Screw, 1/4" - 20 x 11/16" Lg.....	1
15	<u>70483G01</u>		Spacer, 5/16" - 18	1
16	<u>00438G8</u>		Hex Head Bolt, 5/16" - 18 x 1" Lg, Grade 5	1
17	11098G6		Lock Nut, 5/16" - 18	3
18	00559G8		Flat Washer, 5/16".....	4
19	<u>00379G4</u>		Pan Head Phillips Screw, #10 - 24 x 1/2" Lg.....	2
20	<u>606310</u>		Carbon Canister Mounting Bracket.....	1
21	<u>32372G6</u>		Vinyl Trim, 6.25" Lg	1
22	<u>14390G10</u>		Lock Nut, #10 - 24.....	2
23	10006728		Fuel System Bracket.....	1

1 Fuel Tank Assembly (without Sender Unit) includes items 2 - 8

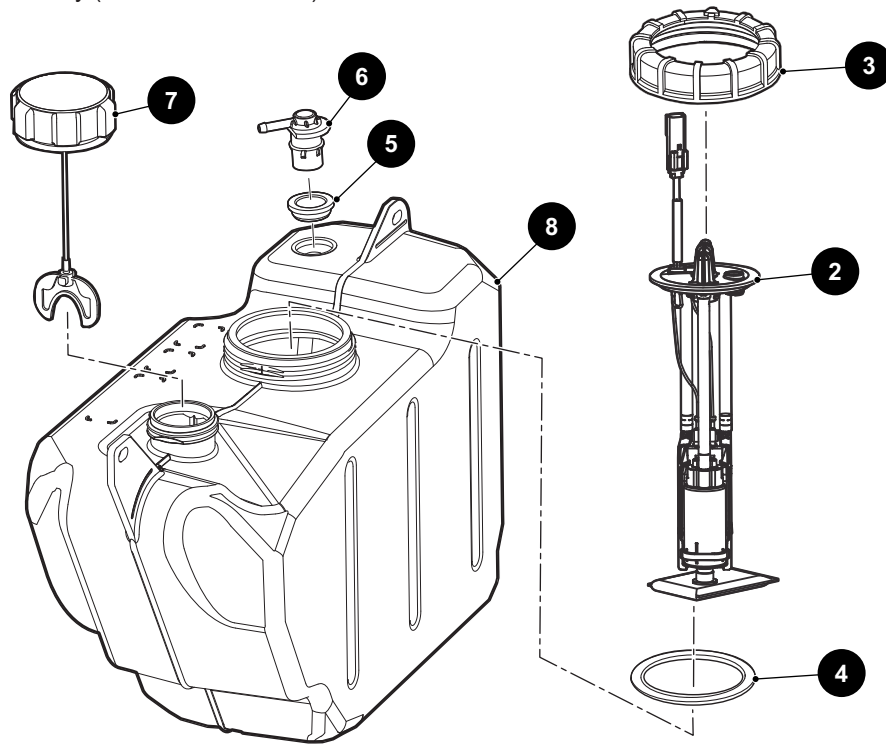

FUEL SYSTEM

THE USE OF NON U.L. PARTS WILL VOID ANY U.L. LISTING.

When ordering parts, please specify the model and serial number of the product.

* Indicates a component that is not available as an individual part.

*** Indicates consult Customer Service Department for additional information.

ITEM	PART NO.	1 2 3 4 5	DESCRIPTION	QTY.
1	<u>646824</u>		Fuel Tank Assembly (without Sender Unit) (Includes Items 2 - 8).....	1
2	<u>646352</u>		Fuel Pickup without Sender Assembly	1
3	<u>646837</u>		Fuel Pump Lid	1
4	<u>646838</u>		Seal	1
5	<u>647810</u>		Grommet.....	1
6	<u>647809</u>		Rollover Valve.....	1
7	670898		Fuel Cap	1
8	646306		Fuel Tank	1

REAR AXLE

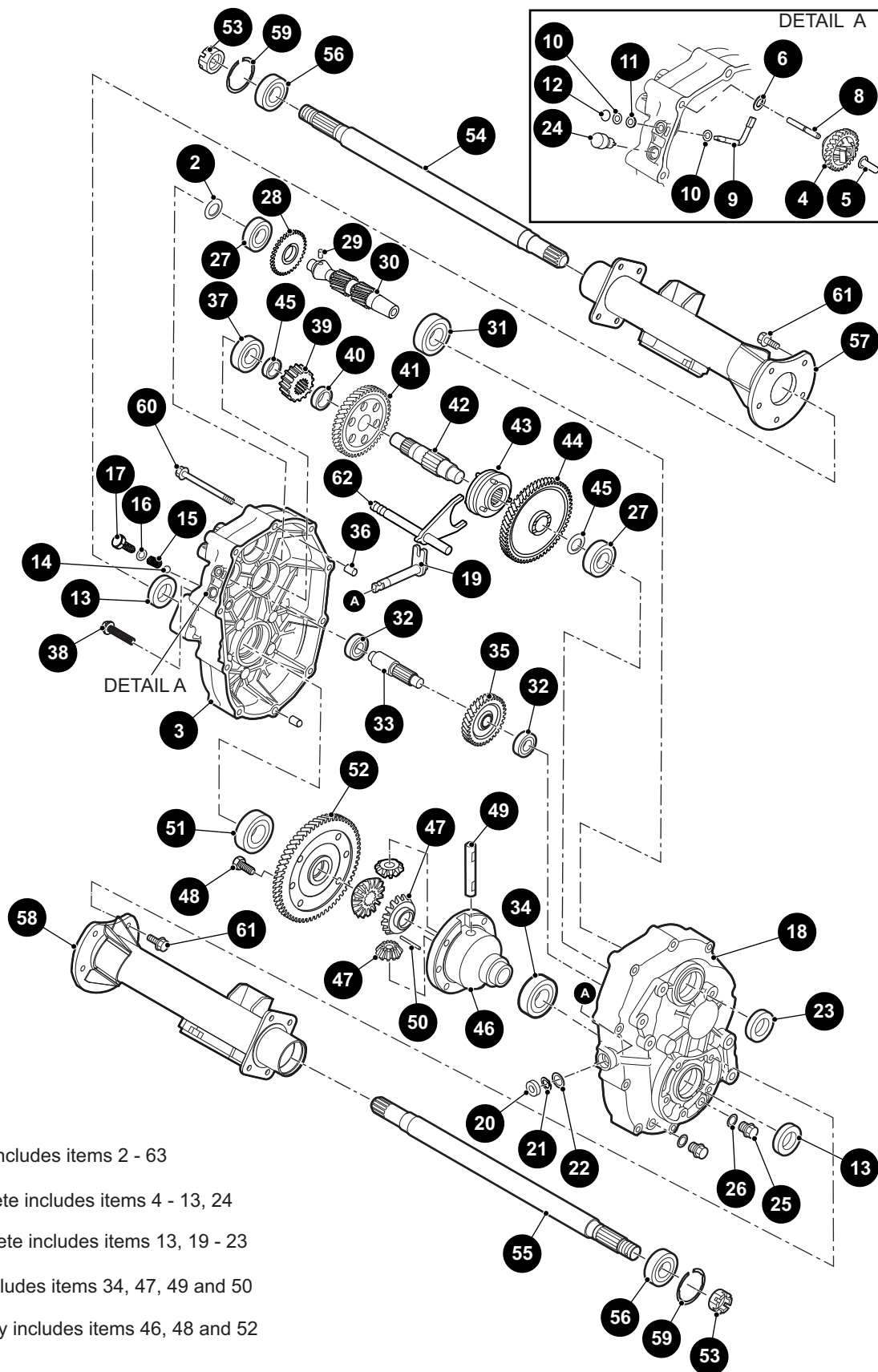

- 1 Rear Axle, 11.47:1 includes items 2 - 63
- 3 Axle Case L Complete includes items 4 - 13, 24
- 18 Axle Case R Complete includes items 13, 19 - 23
- 46 Differential Case includes items 34, 47, 49 and 50
- 63 Differential Assembly includes items 46, 48 and 52

THE USE OF NON U.L. PARTS WILL VOID ANY U.L. LISTING.

When ordering parts, please specify the model and serial number of the product.

* Indicates a component that is not available as an individual part.

*** Indicates consult Customer Service Department for additional information.

ITEM	PART NO.	1 2 3 4 5	DESCRIPTION	QTY.
1	677877		Rear Axle, 11.47:1 (Includes Items 2 - 63)	1
2	10007594		O-Ring	1
3	10007589		Axle Case L Complete (Includes Items 4 - 13, 24)	1
4	<u>665887</u>		Governor Gear	1
5	<u>639689</u>		Governor Sleeve	1
6	<u>607904</u>		Flat Washer	1
7				
8	<u>639698</u>		Governor Gear Shaft.....	1
9	<u>639707</u>		Governor Shaft.....	1
10	<u>639736</u>		Flat Washer, 6mm	2
11	<u>607911</u>		Oil Seal, 6 x 10 x 2.5mm	1
12	<u>607913</u>		Retaining Ring, E5	1
13	<u>639738</u>		Oil Seal, 24 x 40 x 9mm	2
14	<u>26818G01</u>		Steel Ball	1
15	<u>26819G01</u>		Spring	1
16	<u>26831G01</u>		Gasket	1
17	<u>26820G01</u>		Flanged Hex Head Bolt, M10 - 1.25 x 12mm Lg	1
18	10007590		Axle Case R Complete (Includes Items 13, 19 - 23)	1
19	<u>639746</u>		Select Shaft.....	1
20	607915		Oil Seal, 13 x 22 x 5mm	1
21	<u>607916</u>		Snap Ring, 13mm	1
22	<u>607917</u>		Spacer, 13 x 1mm	1
23	<u>640093</u>		Oil Seal, 28 x 47 x 9mm	1
24	<u>607919</u>		Air Breather	1
25	<u>639747</u>		Oil Drain Plug	2
26	<u>639748</u>		Gasket, 14mm	2
27	<u>26785G01</u>		Ball Bearing	2
28	<u>665888</u>		Governor Gear.....	1
29	<u>607920</u>		Pin, 6 x 12L.....	1
30	10007591		Input Shaft	1
31	<u>607922</u>		Ball Bearing (62/28).....	1

REAR AXLE

THE USE OF NON U.L. PARTS WILL VOID ANY U.L. LISTING.

When ordering parts, please specify the model and serial number of the product.

* Indicates a component that is not available as an individual part.

*** Indicates consult Customer Service Department for additional information.

ITEM	PART NO.	1	2	3	4	5	DESCRIPTION	QTY.
32	<u>639868</u>						Ball Bearing (TMB202).....	2
33	<u>639755</u>						Counter Shaft.....	1
34	<u>640744</u>						Ball Bearing (6006)	1
35	<u>639758</u>						Gear, 34	1
36	<u>639869</u>						Knock Pipe	2
37	<u>639760</u>						Ball Bearing (6304)	2
38	<u>639768</u>						Flanged Hex Head Bolt, M8 - 1.25 x 40mm Lg	1
39	<u>639769</u>						Gear, 17	1
40	<u>28689G01</u>						Collar, 24 x 7.5mm	1
41	<u>639771</u>						Gear, 52	1
42	<u>670697</u>						Center Shaft.....	1
43	<u>639774</u>						Clutch Pin.....	1
44	<u>670696</u>						Gear, 61	1
45	<u>639797</u>						Spacer, 20 x 2mm	2
46	<u>639782</u>						Differential Case (Includes Items 34, 47, 49 and 50).....	1
47	<u>639800</u>						Differential Pair Gear.....	1
48	<u>26808G01</u>						Hex Head Bolt, M10 - 1.25 x 26mm Lg	6
49	<u>28723G01</u>						Differential Shaft.....	1
50	<u>28697G01</u>						Spring Pin, 4 x 40L.....	1
51	<u>639801</u>						Ball Bearing (6007)	1
52	<u>640739</u>						Gear, 60 Complete (Includes Item 51).....	1
53	<u>607938</u>						Castle Nut, M22 - 1.5	2
54	<u>639876</u>						Axle Shaft L Complete (Includes Item 56).....	1
55	<u>639881</u>						Axle Shaft R Complete (Includes Item 56).....	1
56	<u>639836</u>						Ball Bearing (6205DD).....	2
57	<u>10007592</u>						Axle Case L Complete	1
58	<u>10007593</u>						Axle Case R Complete.....	1
59	<u>26814G01</u>						Snap Ring, 52mm	2
60	<u>639839</u>						Flanged Hex Head Bolt, M8 - 1.25 x 60mm Lg	9
61	<u>639840</u>						Flanged Hex Head Bolt, M10 - 1.25 x 25mm Lg	10
62	<u>639844</u>						Shift Shaft Complete	1
63	<u>639847</u>						Differential Assembly (Includes Items 46, 48 and 52).....	1

REAR SUSPENSION

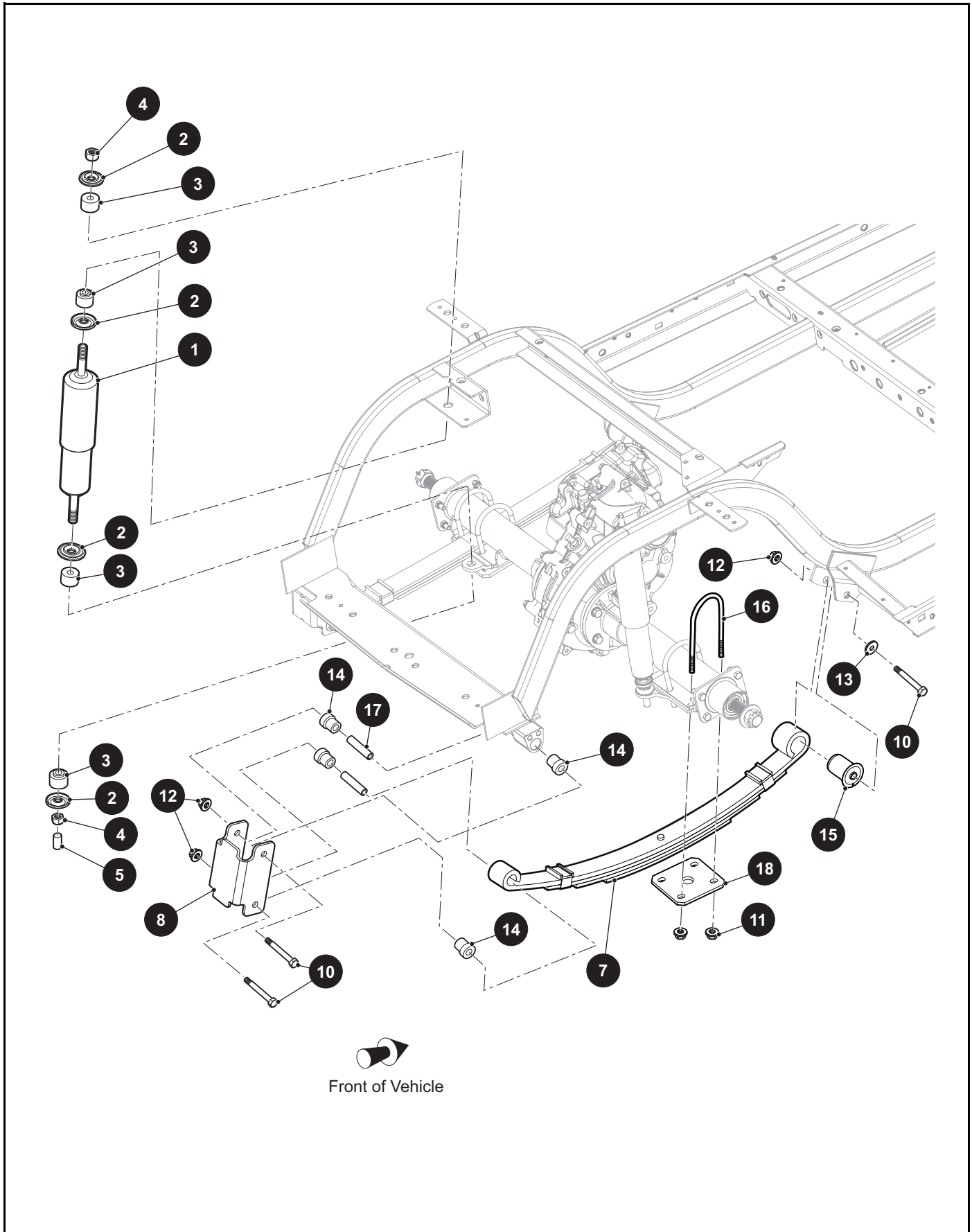

REAR SUSPENSION

THE USE OF NON U.L. PARTS WILL VOID ANY U.L. LISTING.

When ordering parts, please specify the model and serial number of the product.

* Indicates a component that is not available as an individual part.

*** Indicates consult Customer Service Department for additional information.

ITEM	PART NO.	1 2 3 4 5	DESCRIPTION	QTY.
1	10001104		Shock Absorber.....	2
2	<u>10435G1</u>		Shock Absorber Washer	4
3	<u>10194G1</u>		Rubber Bushing	4
4	<u>00532G6</u>		Hex Nut, 3/8" - 24.....	2
5	<u>10044G01</u>		Vinyl Cap.....	1
6				
7	694498		Leaf Spring, 500 lbs	1
8	696060		Shackle Bracket	1
9				
10	<u>00665G9</u>		Hex Head Bolt, 3/8" - 16 x 1" Lg	3
11	<u>600525</u>		Flanged Lock Nut, M10 - 1.5.....	4
12	<u>12262G1</u>		Flanged Lock Nut, 3/8" - 16	3
13	<u>00643G1</u>		Flat Washer, 3/8"	1
14	<u>624030</u>		Flanged Bushing	4
15	<u>605445</u>		Front Spring Bushing	1
16	<u>632103</u>		U-bolt, 68mm Dia x 110mm x 45mm	2
17	<u>70289G02</u>		Split Spacer (Steel)	2
18	692039		Suspension Plate	1

1 Seat Bottom Assembly includes items 2 - 12

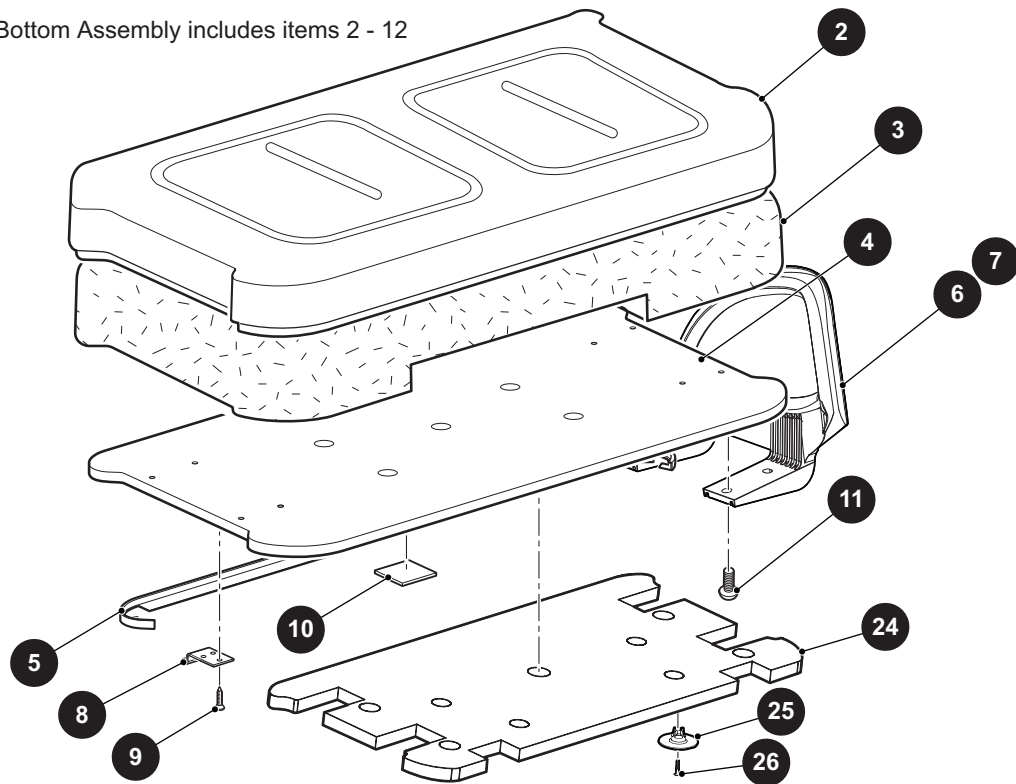

15 Seat Back Assembly includes items 16 - 20

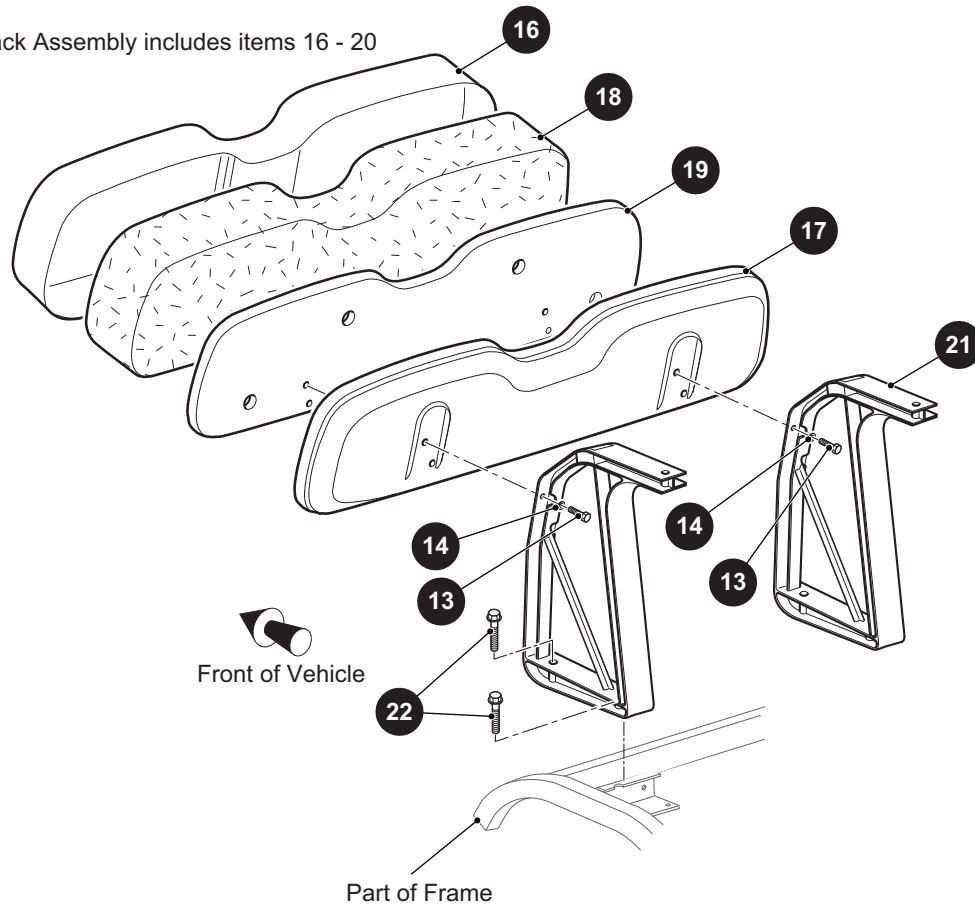

THE USE OF NON U.L. PARTS WILL VOID ANY U.L. LISTING.

When ordering parts, please specify the model and serial number of the product.

* Indicates a component that is not available as an individual part.

*** Indicates consult Customer Service Department for additional information.

ITEM	PART NO.	1 2 3 4 5	DESCRIPTION	QTY.
1	***		Seat Bottom Assembly (Includes Items 2 - 12) 629269G0103 Tan 629269G0106 Black	1
2	***		Seat Bottom Cover 71602G04 Tan 71602G06 Black	1
3	<u>71603G02</u>		Foam Padding (Seat Bottom)	1
4	<u>645492</u>		Seat Bottom.....	1
5	<u>71012G01</u>		Vinyl Trim (Seat Bottom).....	1
6	<u>617644</u>		Hip Restraint (Passenger Side).....	1
7	<u>617645</u>		Hip Restraint (Driver Side).....	1
8	<u>71610G01</u>		Seat Hinge.....	2
9	<u>00720G08</u>		Phillips Head Tapping Screw, #12 -14 x 1" Lg.....	6
10	<u>17074G1</u>		Soiling Slab.....	2
11	<u>615417</u>		Button Head Torx Bolt, M10 - 1.5 x 25 mm Lg.....	8
12	<u>17618G1</u>		Nylon Clamp, 7" (Not Illustrated)	1
13	<u>605056</u>		Hex Head Bolt (SS), 1/4" - 20 x 1" Lg	4
14	<u>00664G7</u>		Lock Washer (SS), 1/4"	4
15	***		Seat Back Assembly (Includes Items 16 - 20)..... 625229G0103 Tan 625229G0106 Black	1
16	***		Vinyl Seat Back Cover 625234G03 Tan 625234G06 Black	1
17	<u>625239</u>		Plastic Seat Back Cover	1
18	<u>625233</u>		Foam Padding (Seat Back)	1
19	<u>644266</u>		Seat Back Base	1
20	<u>17618G1</u>		Nylon Clamp, 7" Lg (Not Illustrated)	1
21	<u>71811G03</u>		Seat Support Bracket.....	2
22	<u>01075G01</u>		Hex Washer Head Taptite Bolt, 3/8" - 16 x 2 1/2" Lg.....	4
23				
24	<u>657949</u>		Sound Treatment, Seat Bottom	1
25	<u>663426</u>		Retainer, Sound Treatment	4
26	<u>00720G08</u>		Phillips Head Tapping Screw, #12 - 14 x 1" Lg.....	4

WHEELS AND TIRES

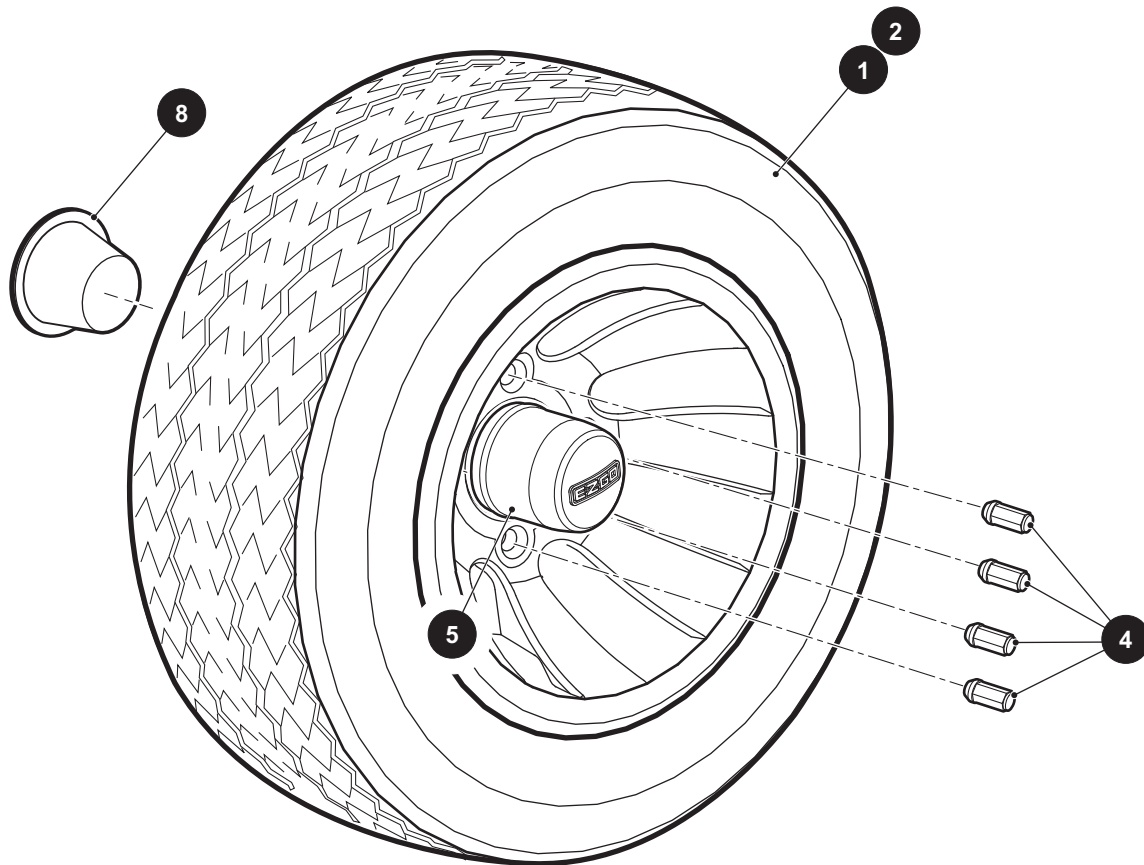

Tire design may vary by Part Number

11 Wheel and Tire Assembly (Kenda) includes items 12 - 14

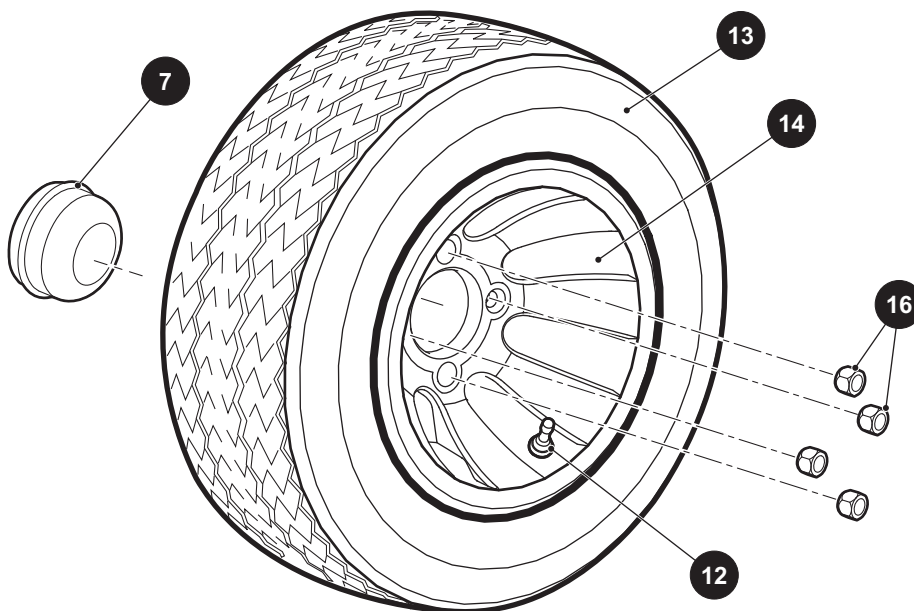

WHEELS AND TIRES

THE USE OF NON U.L. PARTS WILL VOID ANY U.L. LISTING.

When ordering parts, please specify the model and serial number of the product.

* Indicates a component that is not available as an individual part.

*** Indicates consult Customer Service Department for additional information.

ITEM	PART NO.	1 2 3 4 5	DESCRIPTION	QTY.
1	<u>606179</u>		Wheel and Tire Assembly (Speed Racer) (Passenger Side)	1
2	<u>606240</u>		Wheel and Tire Assembly (Speed Racer) (Driver Side).....	1
3				
4	<u>605310</u>		Lug Nut, 1/2" - 20.....	4
5	<u>608910</u>		Wheel Cap (Diamond).....	1
6				
7	<u>12091G2</u>		Spindle Cap.....	1
8	<u>74175G01</u>		Dust Cap	1
9				
10				
11	<u>652263</u>		Wheel and Tire Assembly (Kenda) (Includes Items 12 - 14).....	1
12	<u>643948</u>		Valve Stem	1
13	652986		Tire, 20" x 8" - 10" (Kenda).....	1
14	<u>643934</u>		Wheel, 10" x 6" - 4"	1
15				
16	<u>14723G1</u>		Lug Nut, 1/2" - 20.....	4

DECALS AND LABELS

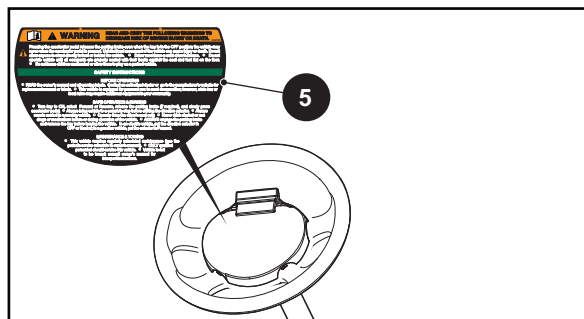
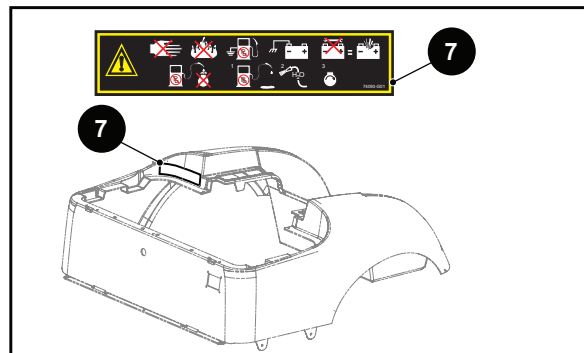
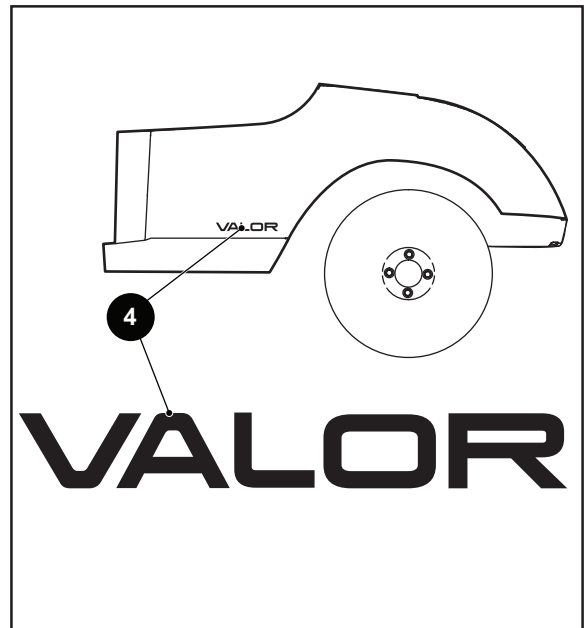
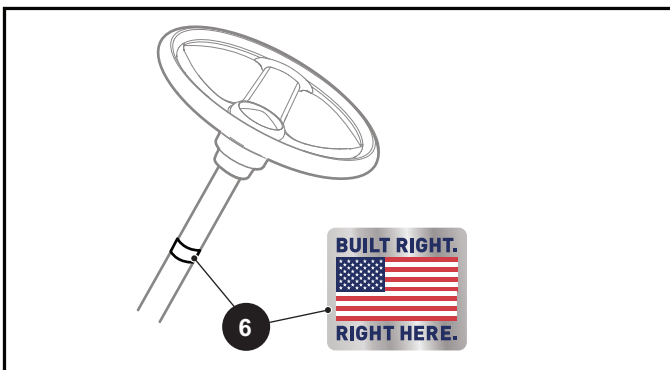
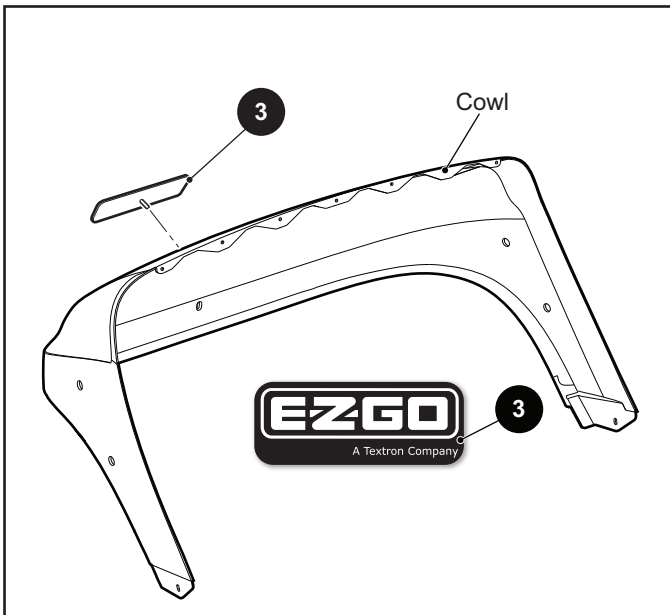
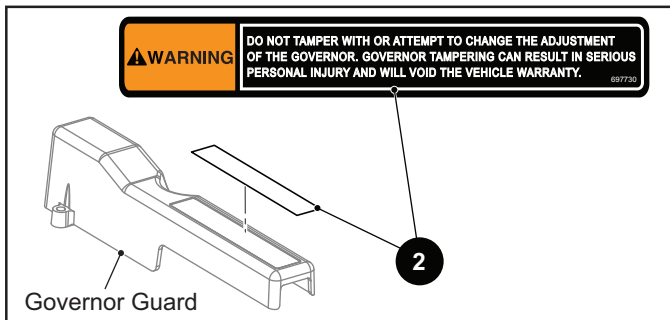
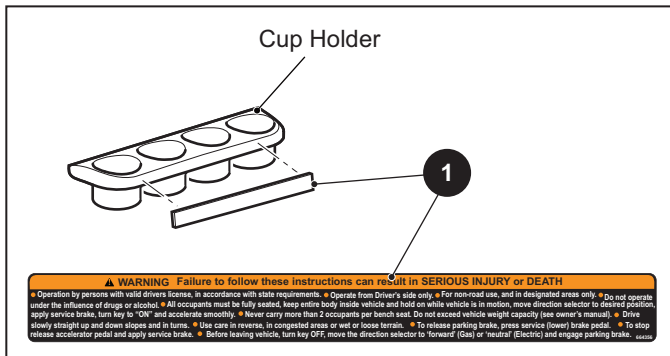

DECALS AND LABELS

THE USE OF NON U.L. PARTS WILL VOID ANY U.L. LISTING.

When ordering parts, please specify the model and serial number of the product.

* Indicates a component that is not available as an individual part.

*** Indicates consult Customer Service Department for additional information.

ITEM	PART NO.	1 2 3 4 5	DESCRIPTION	QTY.
1	664356		Safety Label	1
2	697730		Governor Warning Label	1
3	<u>606405</u>		E-Z-GO Name Plate.....	1
4	10008571		Valor Branding Decal	1
5	664789		Steering Wheel Warning Label	1
6	685698		MADE IN USA Decal.....	1
7	<u>74093G01</u>		Engine Warning Decal	1

DECALS AND LABELS

THE USE OF NON U.L. PARTS WILL VOID ANY U.L. LISTING.

When ordering parts, please specify the model and serial number of the product.

* Indicates a component that is not available as an individual part.

*** Indicates consult Customer Service Department for additional information.

ITEM	PART NO.	1 2 3 4 5	DESCRIPTION	QTY.
1	<u>634229</u>		Safety Label (Instrument Panel).....	1
2	<u>614068</u>		Authorized Representative Decal (EC)	1
3	<u>601783</u>		CE Symbol Decal	1
4				
5	<u>608822</u>		Governor Decal	1
6	<u>28203G01</u>		Battery Warning Decal	1

DECALS AND LABELS

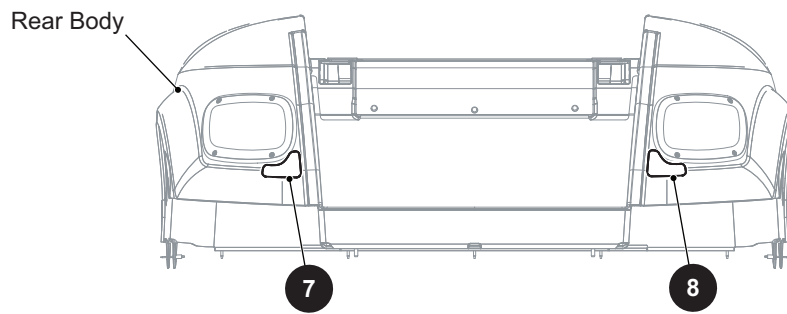
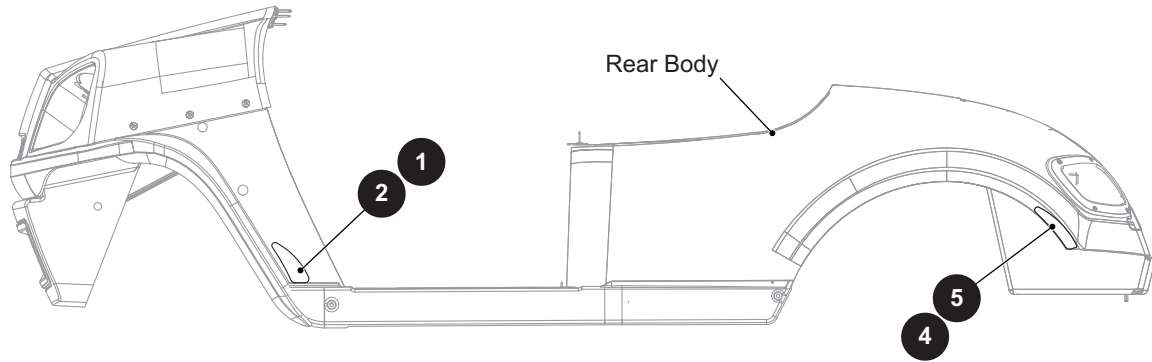

DECALS AND LABELS

THE USE OF NON U.L. PARTS WILL VOID ANY U.L. LISTING.

When ordering parts, please specify the model and serial number of the product.

* Indicates a component that is not available as an individual part.

*** Indicates consult Customer Service Department for additional information.

ITEM	PART NO.	1 2 3 4 5	DESCRIPTION	QTY.
1	<u>627561</u>		Front Reflector (Driver Side)	1
2	<u>627562</u>		Front Reflector (Passenger Side).....	1
3				
4	<u>627563</u>		Side Reflector (Driver Side)	1
5	<u>627564</u>		Side Reflector (Passenger Side).....	1
6				
7	<u>625244</u>		Rear Reflector (Driver Side).....	1
8	<u>625246</u>		Rear Reflector (Passenger Side).....	1



A Textron Company

Textron Specialized Vehicles, Inc.,
1451 Marvin Griffin Road
Augusta, Georgia 30906 - 3852 USA

CONTACT INFORMATION

North America:

Technical Assistance & Warranty Phone: 1-800-774-3946, FAX: 1-800-448-8124
Service Parts Phone: 1-888-438-3946, FAX: 1-800-752-6175

International: Phone: 001-706-798-4311, FAX: 001-706-771-4609

Owner's Guides and Repair Manuals
are available from a local Distributor, an authorized Branch,
Parts & Accessories Department or at www.shop.txtsv.com/shop-ezgo

Copyrighted Material
This manual may not be reproduced in whole or
in part without the express permission of
Textron Specialized Vehicles
Technical Publications Department