

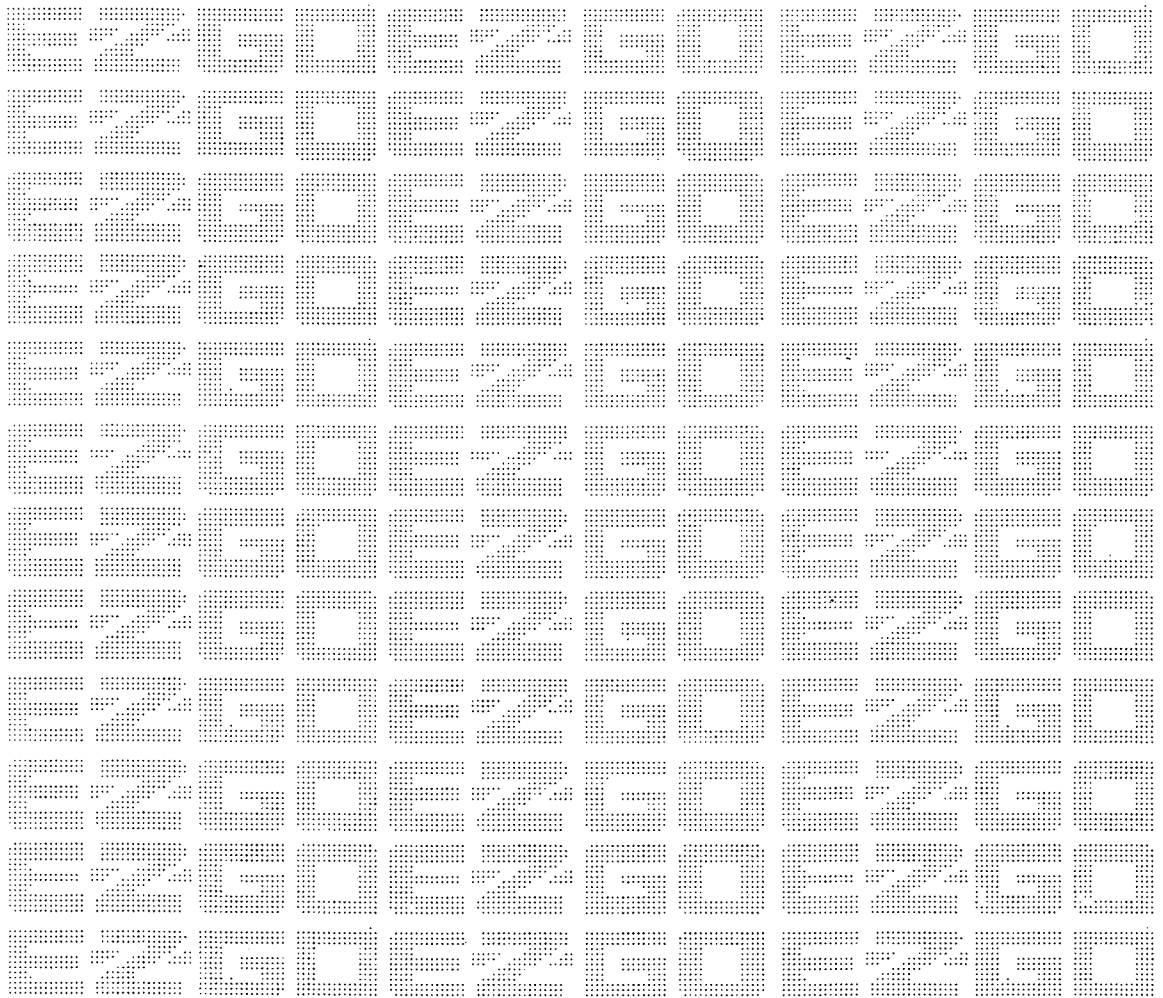

ELECTRIC AND 2-CYCLE GASOLINE
POWERED GOLF CARS
**SERVICE
PARTS MANUAL**



SERVICE PARTS MANUAL

**ELECTRIC AND GASOLINE
POWERED GOLF CARS**

MODEL YEARS 1989, 1990 and 1991

**MANUAL NO. 24566-G1 ISSUED 9/01/89
REVISED 12/15/90**

GOLF CARS

GX-440/444

X-440/444

GX-444F (FREEDOM)

X-444F (FREEDOM)

GX-444J (SPIRIT)

X-444J (SPIRIT)

SERVICE PARTS DEPARTMENT PHONE 1-800-227-7029 FAX 1-800-752-6175
E-Z-GO DIVISION OF TEXTRON, INC., P.O. BOX 388, AUGUSTA, GEORGIA 30913-2699, 1-800-241-5855

LIMITED WARRANTY

WARRANTY

TO OBTAIN A COPY OF THE LIMITED WARRANTY THAT IS APPLICABLE TO YOUR VEHICLE, CALL OR WRITE YOUR LOCAL DISTRIBUTOR, BRANCH, OR E-Z-GO WARRANTY DEPARTMENT.

THE USE OF NON E-Z-GO PARTS MAY VOID YOUR WARRANTY

OVERFILLING OF BATTERIES MAY VOID YOUR WARRANTY

TAMPERING WITH OR ADJUSTING OF GOVERNOR TO PERMIT THE VEHICLE TO OPERATE AT ABOVE FACTORY SETTINGS (12 M.P.H.) WILL VOID YOUR VEHICLE WARRANTY.

CONTENT

SECTIONS	Page No.
How to use the E-Z-GO Service Manual	IX

ILLUSTRATED PARTS BREAKDOWN

Illustration	ELECTRIC VEHICLE Page No.	GASOLINE VEHICLE Page No.	ELECTRIC/GASOLINE VEHICLE Page No.
ACCELERATOR AND HILL BRAKE LINKAGE	A-1	A-5	
Accelerator Pedal			
Accelerator Rod			
ACCELERATOR SWITCH	B-1		
Accelerator Switch Wire Harness			
Brush and Lead Assembly			
Contact Board Assembly			
ACCELERATOR SWITCH (STARTING 1990)	B-5		
Accelerator Switch Wire Harness			
Brush and Lead Assembly			
Contact Board Assembly			
BATTERY CHARGER, 36 VOLT (U.L.)	C-1		
BLOWER HOUSING		D-1	
Cylinder Baffle			
Retainer, Spark Plug Wire			
Support, Choke Cable			
BODY AND ASSOCIATED PARTS			E-1
Bagwell			
Battery Racks			
Center Console			
Floorboard			
F-N-R Indicator			
Hip Handhold			
Seat Wrap			
Vinyl Bumper Body Trim			
BRAKE LINKAGE			F-1
Brake Linkage Assembly			
Brake Pedal Assembly			
Compensating Link Assembly			
BRAKE LINKAGE (STARTING 1990)			F-7
Brake Linkage Assembly			
Brake Pedal Assembly			
Compensating Link Assembly			

CONTENT

Illustration	ELECTRIC VEHICLE Page No.	GASOLINE VEHICLE Page No.	ELECTRIC/GASOLINE VEHICLE Page No.
CARBURETOR			G-1
Jet Kit			
Throttle Lever Kit			
CLUTCHES			H-1
Drive Belt			
Drive Clutch			
Driven Clutch			
CRANKCASE			J-1
CRANKSHAFT AND PISTON			K-1
Piston and Ring Kit			
Piston Pin			
CYLINDER			L-1
Cylinder Overhaul Kit			
Gasket Set			
Intake Manifold Assembly			
ELECTRICAL SYSTEM			M-1
Battery			
Coil and Bracket Assembly			
Fuse Holder			
Ignition Switch			
Ignitor Unit			
Voltage Regulator			
Wiring Harness, Starter/Generator			
ELECTRICAL SYSTEM (STARTING 1990)			M-7
Battery			
Coil and Bracket Assembly			
Fuse Holder			
Ignition Switch			
Ignitor Unit			
Voltage Regulator			
Wiring Harness, Starter/Generator			
ENGINE AND STARTER			N-1
Engine			
Exhaust Tube			
Support, Starter/generator			

CONTENT

Illustration	ELECTRIC VEHICLE Page No.	GASOLINE VEHICLE Page No.	ELECTRIC/GASOLINE VEHICLE Page No.
FORK ASSEMBLY			O-1
FORK			
SHOCK ABSORBER			
COIL SPRING			
FRONT AXLE			
HUB ASSEMBLY			
FORWARD-NEUTRAL-REVERSE SWITCH			P-1
Buzzer			
Contact Board Assembly			
Switch Handle Kit			
Switch, Micro			
FORWARD-NEUTRAL-REVERSE SWITCH (SOLID STATE SPEED CONTROL)			P-5
Buzzer			
Contact Board Assembly			
Switch Handle Kit			
Switch, Micro			
FOUR WHEEL FRONT SUSPENSION			Q-1
Front Axle Assembly			
Hub Assembly			
Idler Assembly			
Leaf Springs			
Spindle Assembly			
Tie Rod Assembly			
FOUR WHEEL FRONT SUSPENSION (STARTING 1990)			Q-5
Front Axle Assembly			
Hub Assembly			
Idler Assembly			
Leaf Springs			
Spindle Assembly			
Tie Rod Assembly			
FRONT BUMPER AND SHIELD -X/GX-444, FREEDOM			S-1
FRONT SHIELD -X/GX-444, FREEDOM (STARTING 1990)			S-3
FRESH AIR INTAKE SYSTEM			T-1
Air Cleaner Assembly			
Air Inlet Funnel			
Convolute Hose			

CONTENT

Illustration	ELECTRIC VEHICLE Page No.	GASOLINE VEHICLE Page No.	ELECTRIC/GASOLINE VEHICLE Page No.
FUEL SYSTEM		U-1	
Choke Cable			
Fuel Filter			
Fuel Gauge			
Fuel Pump			
Fuel Tank Assembly			
HORN AND ACCESSORY WIRING (FREEDOM, SPIRIT)			V-1
Headlamp			
Horn			
Rear Lamp Assembly			
State of Charge Meter			
Turn Signal Assembly			
Wire Harness			
INNER FRAME AND POWERTRAIN SUPPORT		W-1	
Engine Frame			
Inner Frame			
Muffler			
Muffler Pan Support Assembly			
MOTOR	Y-1		
OIL INJECTION		Z-1	
Adjusting Rod Assembly			
Oil Pump Kit			
Oil Tank Assembly			
POWER WIRING (RESISTOR COIL VERSION)	BB-1		
Charger Wiring Harness			
Control Wiring Harness			
F-N-R Switch Wiring Harness			
Ignition Switch Kit			
POWER WIRING- SOLID STATE VERSION (STARTING 1990)	BB-5		
Charger Wiring Harness			
F-N-R Switch Wiring Harness			
Ignition Switch Kit			
REAR AXLE	CC-1	CC-5	
Adjusting Rod Assembly			
Differential Assembly			
Governor Bracket and Arm Assembly			
Rear Axle and Brake Assembly			
Rear Axle Assembly			
Rear Axle, Motor and Brake Assembly			
Vent Tube Assembly			

CONTENT

Illustration	ELECTRIC	GASOLINE	ELECTRIC/GASOLINE
	VEHICLE	VEHICLE	VEHICLE
	Page No.	Page No.	Page No.
REAR SUSPENSION COMPONENTS	EE-1		
Leaf Springs			
Shock Absorber			
Spring Shackle			
RESISTOR COIL AND HOUSING	FF-1		
Resistor Board Assembly			
Resistor Coil Assembly			
Resistor Coil Retro-Fit Kit			
SEATING			HH-1
SOLID STATE CONTROL MODULE	II-1		
Control Rod			
Electronic Speed Control Assembly			
Mounting Assembly			
Solenoid			
Speed Control Cover			
SOLID STATE IGNITION		JJ-1	
Fan			
Flywheel			
Pulser Assembly			
Rotor			
STARTER/GENERATOR		KK-1	
Bushing Assembly			
Pulley			
Terminal Assembly			
STEERING			LL-1
Rack and Rod Assembly			
Scorecard Holder Assembly			
Steering Unit Assembly			
Steering Wheel			
WHEEL BRAKE			NN-1
Brake Assembly			
Brake Drum Assembly			
Brake Shoe Set			
Lug Bolt			

CONTENT

Illustration	ELECTRIC VEHICLE Page No.	GASOLINE VEHICLE Page No.	ELECTRIC/GASOLINE VEHICLE Page No.
WHEEL BRAKE (STARTING 1990)			NN-5
Brake Assembly			
Brake Drum Assembly			
Brake Shoe Set			
Lug Bolt			
WHEELS AND TIRES			OO-1
Tire			
Tire and Wheel Rim Assembly			
Valve Stem			
Wheel Rim			
 APPENDIX			
SERVICE ACCESSORIES AND SPECIAL TOOLS			Appendix-1

HOW TO USE THE E-Z-GO SERVICE PARTS MANUAL

This manual is divided into several sections:

1. GENERAL INFORMATION
2. ILLUSTRATED PARTS BREAKDOWN FOR ELECTRIC AND GASOLINE POWERED GOLF CARS
3. APPENDIX A

The first section, **GENERAL INFORMATION**, contains the following informations:

1. WARRANTY INFORMATION
2. GENERAL INDEX
3. HOW TO USE THE E-Z-GO SERVICE PARTS MANUAL

The second section, **ILLUSTRATED PARTS BREAKDOWN (IPB) FOR ELECTRIC AND GASOLINE POWERED GOLF CARS**, contains illustrations and parts lists for all systems of the electric and gasoline powered golf cars.

The third section, **SERVICE ACCESSORIES AND SPECIAL TOOLS**, contains a listing of E-Z-GO service accessories and special tools that may be purchased from the company to aid in the servicing of the vehicle.

USE OF THE MANUAL

To use this manual, consult the **GENERAL INDEX** (located in the first section) to locate the information or illustration required.

E-Z-GO manuals are revised annually to coincide with the model year change. The manual will cover all models and model years stated on the cover page. Sections that remain unchanged have the last date that they were revised in the lower inside margin. New components that are interchangeable with the previous year are automatically revised and the issue date is changed.

Revisions to part numbers or descriptions that have been made since the last issue of the individual sections are indicated by a (▶) that is placed in the left margin adjacent to the revised part number.

Changes that are not interchangeable with the previous model year are added to the parts list or illustration with applicable model year descriptions. In cases where this is not practical, a new illustration and parts list will be added to the section and the first year that the section is applicable to is indicated below the section title.

Introduction of some revisions varies due to supply of components; therefore, it is possible that various combinations of components may be found that are not directly reflected by each illustration. Consult the illustration that best suits your situation and contact the Service Parts Department. It is important that the serial number of your vehicle and its model number be supplied to Service Parts when ordering any replacement components.

Locate the serial number plate (see Body and Associated Parts located in the IPB section of this manual for its location) and note the complete number shown on the plate.

Each system is listed in the index and has an alphabetical prefix. The illustration always appears first and is followed by its related parts list. Additional illustrations and parts lists with the same prefix indicate significant changes that have taken place since the last issue.

Note that many alphabetical prefixes are omitted. These prefixes have been assigned to systems that are not relevant to your vehicle. The index lists all relevant sections that pertain to your vehicle.

HOW TO USE THE E-Z-GO SERVICE PARTS MANUAL

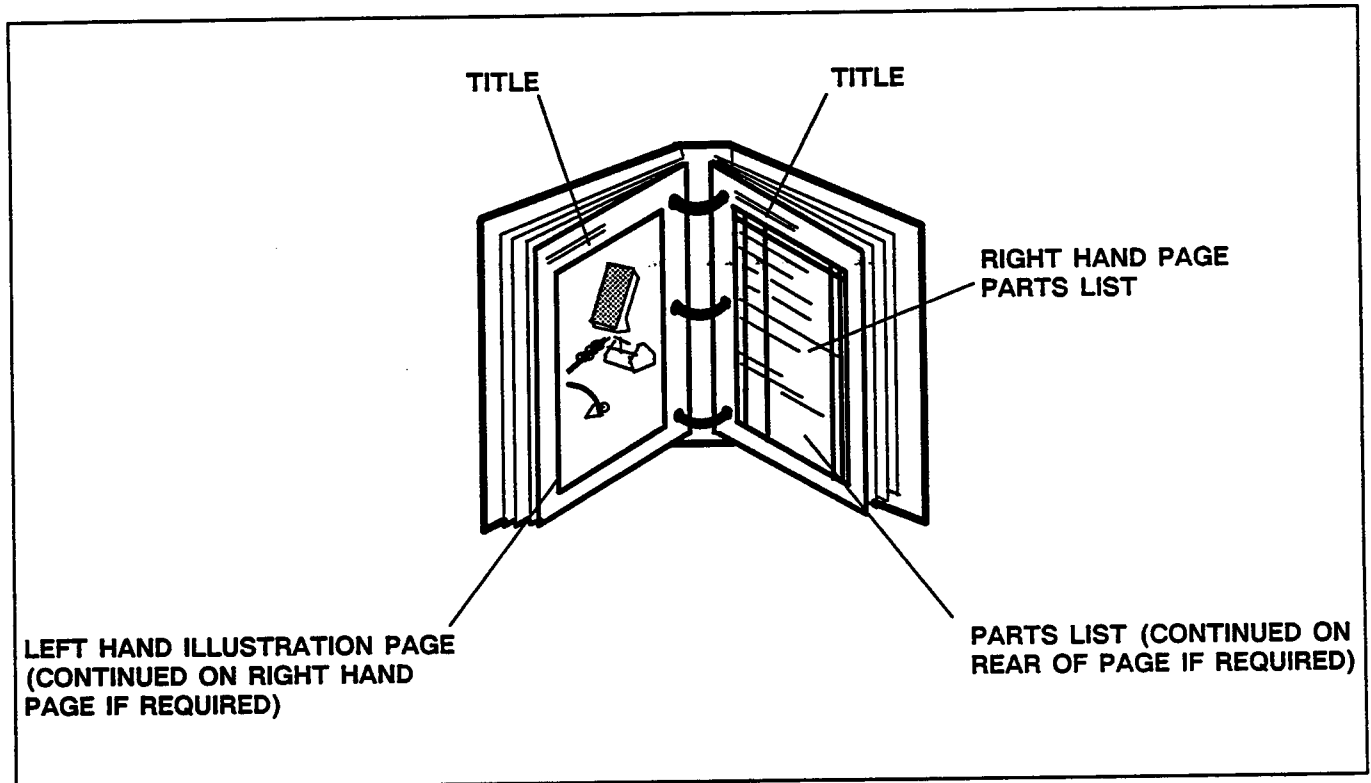

1. WHEN THE PART NUMBER IS *NOT* KNOWN.

- a. Determine the function and application of the part required. Turn to the General Index and select the most appropriate title.
- b. Turn to the page number indicated and locate the desired part on the illustration.
- c. From the illustration, obtain the item number assigned to the desired part. Refer to the accompanying description for specific information regarding the part.

2. IF YOU KNOW THE PART NUMBER.

Locate the part number or description in the appropriate column on the parts list page.

NOTE: It is suggested that you confirm that the part selected is correct by verifying it with the pictorial representation on the illustration page.

Should an asterisk(*) appear in the part number column on the parts list page, read upwards until a part number is found. The part number is the *lowest* assembly sold by E-Z-GO and the asterisk (*) indicates that the part depicted is not available for sale by E-Z-GO.

NOTE: Descriptions are *indented* under the assembly that they are used on. That assembly is, in turn, listed under the assembly that it is used on. This process is repeated until the highest or *final* assembly is reached.

To facilitate the maintenance and repair of vehicle, an Operation and Service Manual is available from the E-Z-GO Service Parts Department.

**ILLUSTRATED PARTS BREAKDOWN
ELECTRIC AND GASOLINE POWERED GOLF CARS**

15 - INCLUDES ITEMS 16-21

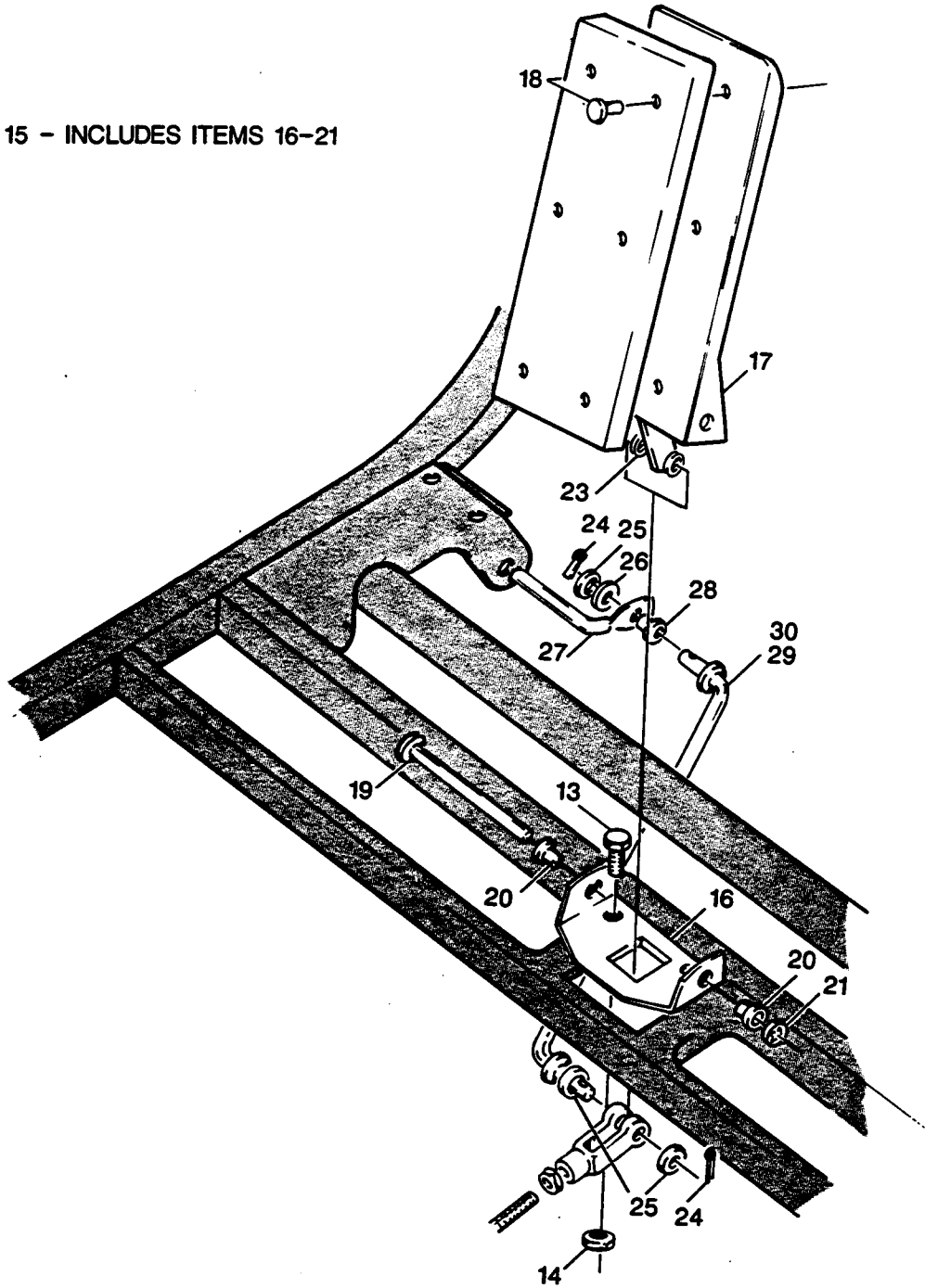

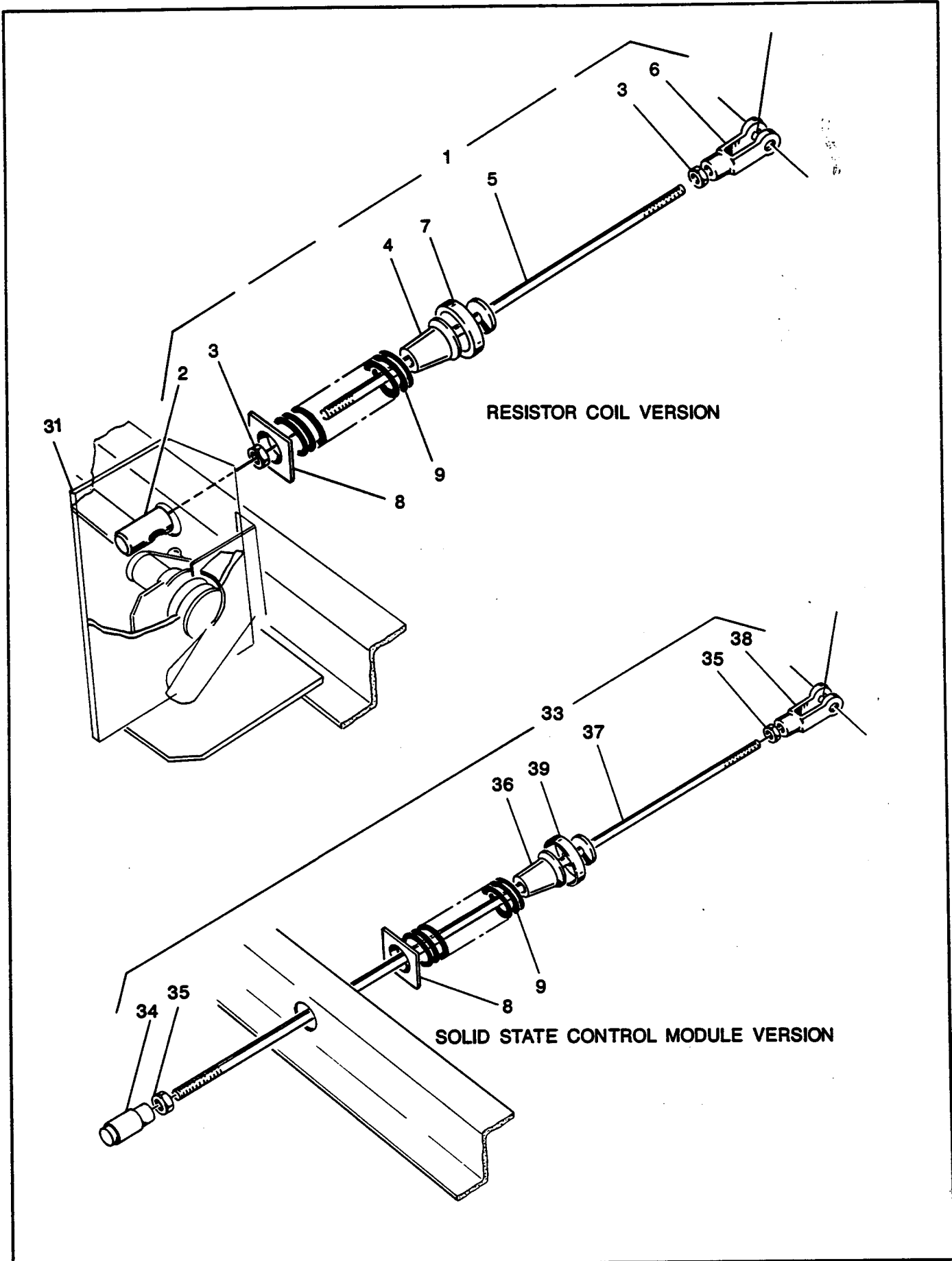

ACCELERATOR AND HILL BRAKE LINKAGE

ELECTRIC POWERED VEHICLE

THE USE OF NON U.L. PARTS WILL VOID ANY U.L. LISTING.

When ordering parts, please specify the model and serial number of the product.

* Indicates a component that is not available as an individual part.

3 WHEEL	4 WHEEL
---------	---------

ITEM	PART NO.	1	2	3	4	5	DESCRIPTION	QTY	
▶ 1	25780-G1						ACCELERATOR ROD ASSEMBLY (INCLUDES ITEMS 2 - 7)	1	1
2	14444-G3						BALL JOINT, SOCKET	1	1
3	00544-G4						NUT, 5/16 - 24	2	2
4	17979-G1						BUSHING, ACCELERATOR ROD	1	1
▶ 5	23613-G1						ACCELERATOR ROD	1	1
6	10385-G4						CLEVIS YOKE	1	1
▶ 7	17677-G1						RETAINER, SPRING	2	2
8	18034-G1						RETAINER, SPRING	1	1
9	17675-G1						SPRING, COMPRESSION	1	1
10									
11									
12									
13	00414-G6						SCREW, 1/4 - 20 X 3/4 LG.	2	2
14	11027-G2						NUT, LOCK, 1/4 - 20	2	2
15	18083-G1						ACCELERATOR PEDAL ASSEMBLY (INCLUDES ITEMS 16 - 21)	1	1
16	12511-G1						BASE PLATE, ACCELERATOR	1	1
17	18084-G1						PEDAL, ACCELERATOR	1	1
18	15827-G1						ACCELERATOR PEDAL, PAD KIT (INCLUDES RIVETS)	1	1
19	12512-G1						PIN, ACCELERATOR PEDAL	1	1
20	12513-G1						BEARING, PLASTIC	2	2
21	12064-G2						NUT, PUSH	1	1
22									
23	17255-G1						WASHER, TEFLON	2	2
24	10387-G3						COTTER PIN, 3/16 X 3/4 LG.	2	2
25	00559-G8						WASHER, FLAT, 5/16	2	2
26	20835-G1						WASHER, NYLON	1	1
27	19708-G1						ARM, PIVOT	1	1
28	17838-G1						BUSHING, NYLINER	1	1
▶ 29	24030-G1						ROD, LINKAGE	1	1
30									
31	XXXX-XX						ACCELERATOR SWITCH ASSEMBLY (SEE ACCELERATOR SWITCH ASSEMBLY ILLUSTRATION	1	1
32									
▶ 33	25780-G1						ACCELERATOR ROD ASSEMBLY, SOLID STATE CONTROL MODULE ONLY (INCLUDES ITEMS 34-39)	1	1

ACCELERATOR AND HILL BRAKE LINKAGE

ELECTRIC POWERED VEHICLE

THE USE OF NON U.L. PARTS WILL VOID ANY U.L. LISTING.

When ordering parts, please specify the model and serial number of the product.

* Indicates a component that is not available as an individual part.

	3 WHEEL	4 WHEEL

ITEM	PART NO.						DESCRIPTION	QTY	
		1	2	3	4	5			
34	14444-G3						BALL JOINT, SOCKET	1	1
35	00544-G4						NUT, 5/16-24	2	2
36	19979-G1						BUSHING, ACCELERATOR ROD	1	1
37	19710-G1						ACCELERATOR ROD	1	1
38	10385-G4						CLEVIS YOKE	1	1
39	17677-G1						RETAINER, SPRING'	1	1

15 - INCLUDES ITEMS 16-21

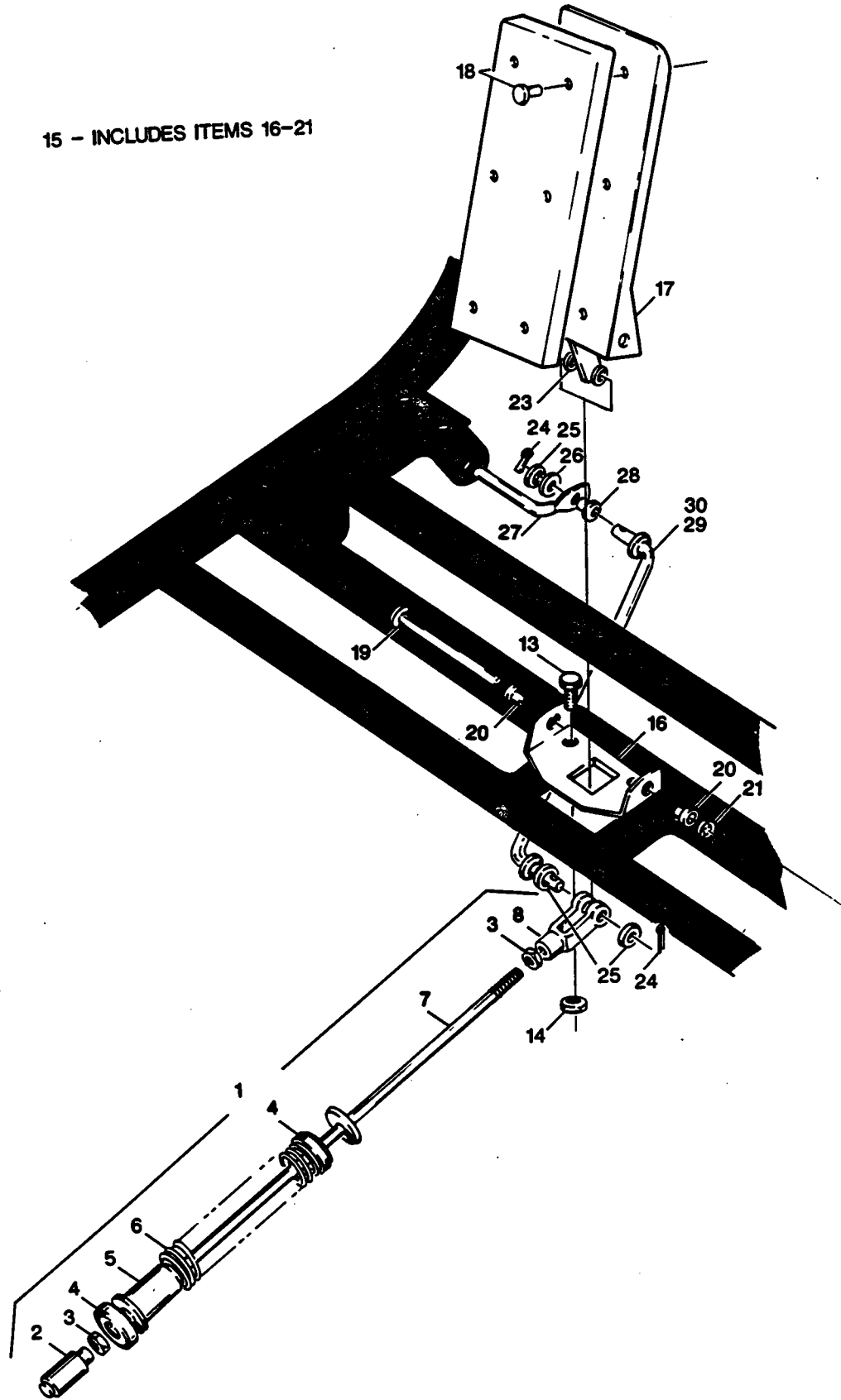

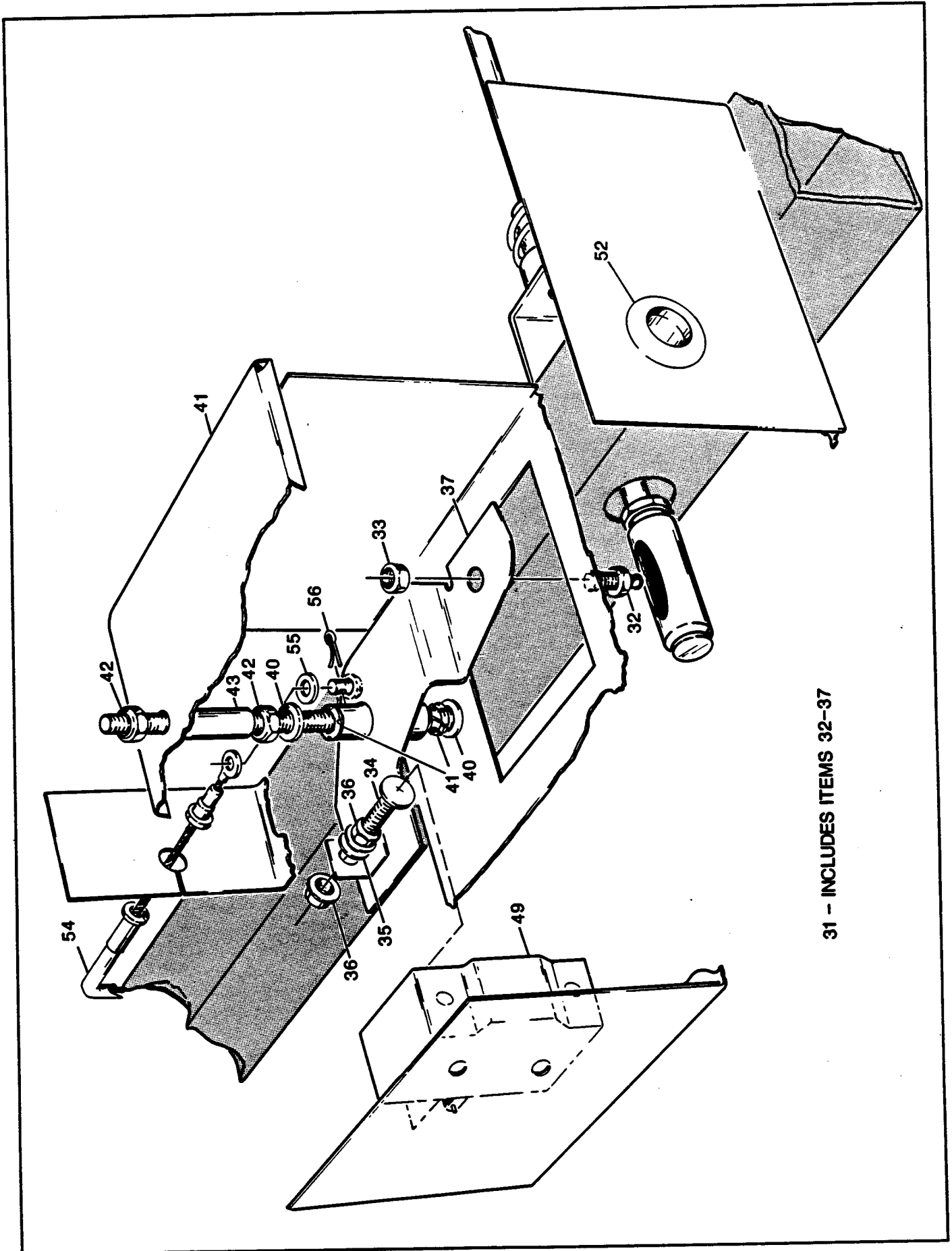

31 -- INCLUDES ITEMS 32-37

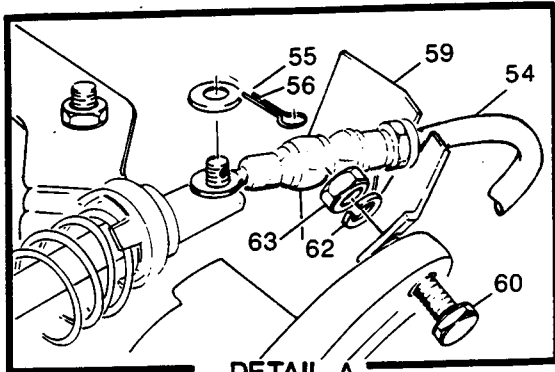

DETAIL A
1989 & 1990 ONLY

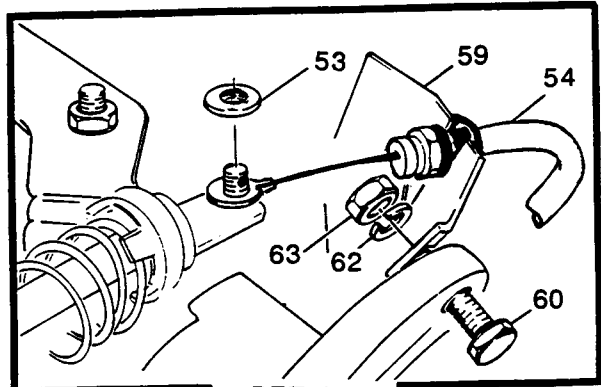

DETAIL A
1991 ONLY

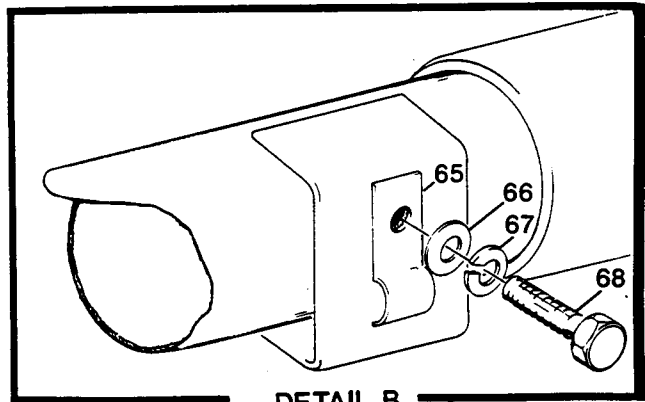
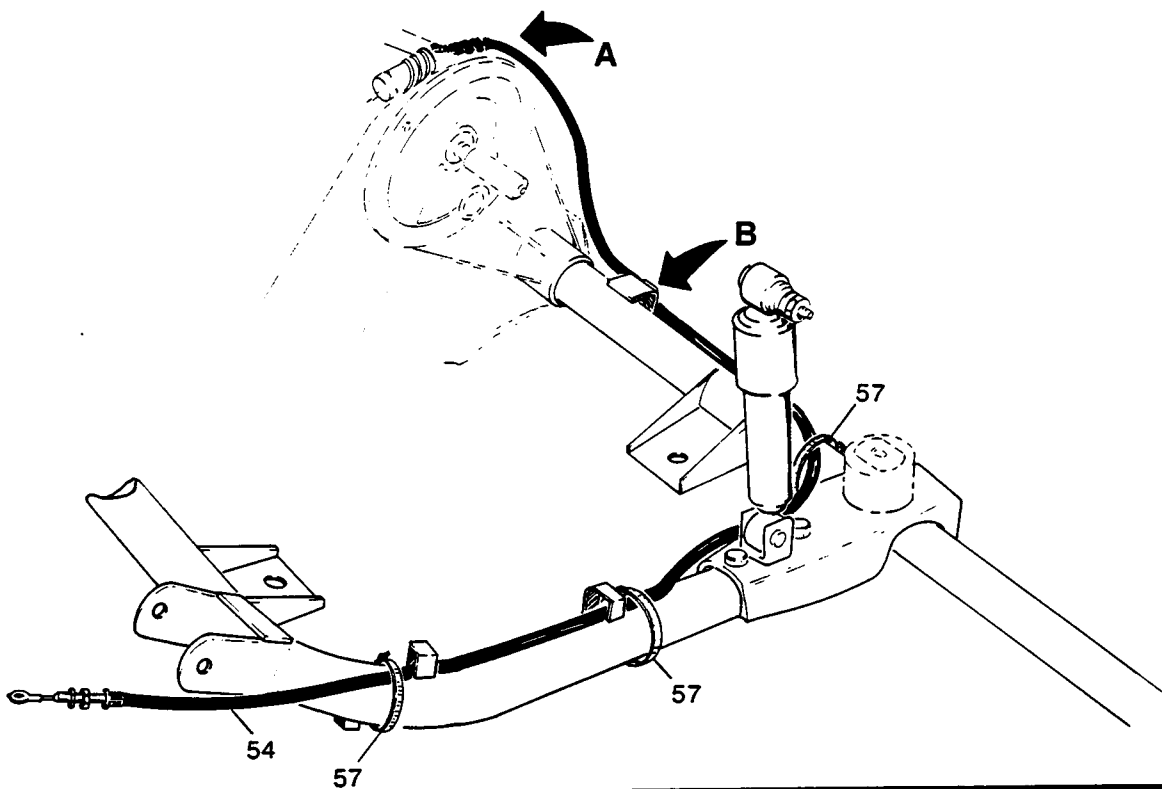

DETAIL B
1989 & 1990 ONLY

ACCELERATOR AND HILL BRAKE LINKAGE

GASOLINE POWERED VEHICLE

THE USE OF NON U.L. PARTS WILL VOID ANY U.L. LISTING.

When ordering parts, please specify the model and serial number of the product.

* Indicates a component that is not available as an individual part.

ITEM	PART NO.	1	2	3	4	5	DESCRIPTION	QTY	
								3 WHEEL	4 WHEEL
1	18091-G1						ACCELERATOR ROD ASSEMBLY (INCLUDES ITEMS 2 - 8)	1	1
2	14444-G3						BALL JOINT, SOCKET	1	1
3	00544-G4						NUT, 5/16 - 24	2	2
4	17677-G1						RETAINER, SPRING	2	2
5	17979-G1						BUSHING, ACCELERATOR ROD	1	1
6	17675-G1						SPRING, COMPRESSION	1	1
7	19710-G1						ACCELERATOR ROD	1	1
8	10385-G4						CLEVIS, YOKE, REAMED	1	1
9									
10									
11									
12									
13	00414-G6						SCREW, 1/4 - 20 X 3/4 LG.	2	2
14	11027-G2						NUT, LOCK, 1/4 - 20	2	2
15	18083-G1						ACCELERATOR PEDAL ASSEMBLY (INCLUDES ITEMS 16 - 21)	1	1
16	12511-G1						BASE PLATE, ACCELERATOR	1	1
17	18084-G1						PEDAL, ACCELERATOR	1	1
18	15827-G1						PAD KIT, ACCELERATOR PEDAL (INCLUDES RIVETS)	1	1
19	12512-G1						PIN, ACCELERATOR PEDAL	1	1
20	12513-G1						BEARING, PLASTIC	2	2
21	12064-G2						NUT, PUSH	1	1
22									
23	17255-G1						WASHER, TEFLON	2	2
24	10387-G3						COTTER PIN, 3/16 X 3/4 LG.	2	2
25	00559-G8						WASHER, 5/16	3	3
26	20835-G1						WASHER, NYLON	1	1
27	19708-G1						ARM, PIVOT	1	1
28	20835-G1						WASHER, NYLON	1	1
29	24030-G1						ROD, LINKAGE	X	1
30	19707-G1						ROD, LINKAGE	1	X
31	22641-G1						CONTROL PLATE ASSEMBLY (INCLUDES ITEMS 32 - 37)	1	1
32	15944-G3						BALL JOINT, 5/16	1	1
33	11098-G9						NUT, LOCK, 5/16 - 24	1	1
34	18759-G1						SCREW, SPECIAL	1	1

ACCELERATOR AND HILL BRAKE LINKAGE

GASOLINE POWERED VEHICLE

THE USE OF NON U.L. PARTS WILL VOID ANY U.L. LISTING.

When ordering parts, please specify the model and serial number of the product.

* Indicates a component that is not available as an individual part.

ITEM	PART NO.	1	2	3	4	5	DESCRIPTION	QTY	
								3 WHEEL	4 WHEEL
35	00559-G8						WASHER, 5/16	1	1
36	11027-G2						NUT, LOCK, 1/4 - 20	2	2
37	22406-G1						CONTROL PLATE	1	1
38									
39									
40	00559-G7						WASHER, 1/4	2	2
41	17838-G1						BUSHING, NYLON	2	2
42	14390-G4						NUT, LOCK, 1/4 - 20	2	2
43	22531-G1						SPACER	1	1
44	22409-G1						COVER, CONTROL HOUSING	1	1
45									
46									
47									
48									
49	XXXXX-XX						SWITCH, MICRO (SEE SECTION M FOR PART NUMBER AND QUANTITY)		
50									
51									
52	22497-G1						BUSHING, SNAP	1	1
53	12054-G3						NUT - PUSH ON	2	2
54	22334-G1						CABLE, THROTTLE	1	1
55	00559-G5						WASHER, #10	2	2
56	10387-G8						PIN, COTTER, 1/16 X 3/4 LG.	2	2
57	22729-G1						CLAMP, NYLON	3	3
58									
59	23815-G1						SUPPORT, CABLE	1	1
60	00414-G8						SCREW, 1/4 - 20 X 1 LG.	2	2
61									
62	00565-G7						WASHER, LOCK, 1/4	2	2
63	00532-G1						NUT, 1/4 - 20	2	2
64									
65	24548-G1						CLAMP, THROTTLE CABLE	1	1
66	00559-G7						WASHER, 1/4	1	1
67	00565-G7						WASHER, LOCK, 1/4	1	1
68	00240-G4						SCREW, 1/4 - 20 X 1/2 LG.	1	1

ACCELERATOR SWITCH ASSEMBLY

ELECTRIC POWERED VEHICLE

1 - INCLUDES ITEMS 4-57
 4 - INCLUDES ITEMS 5-14

58 - INCLUDES ITEMS 59-65

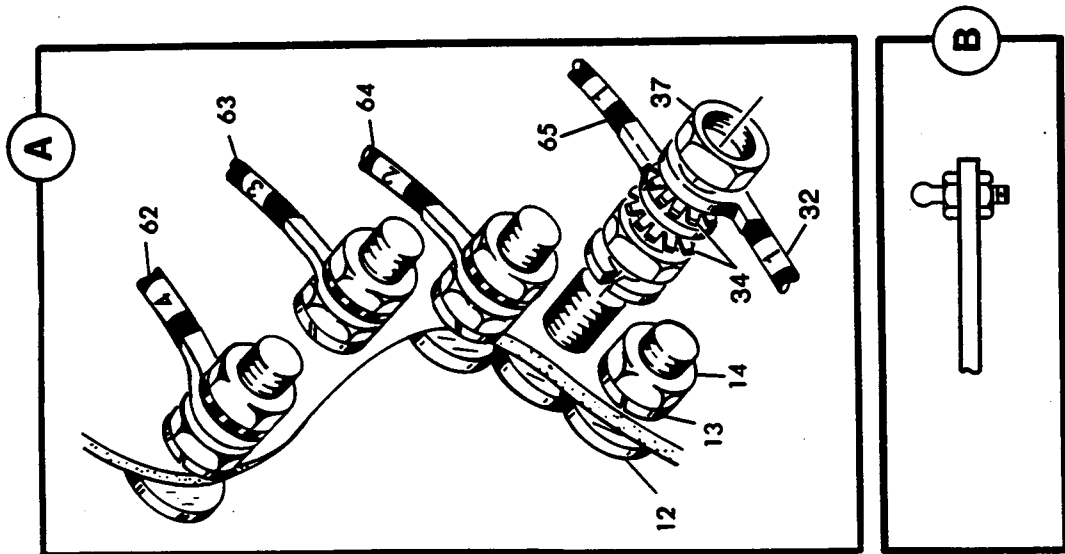
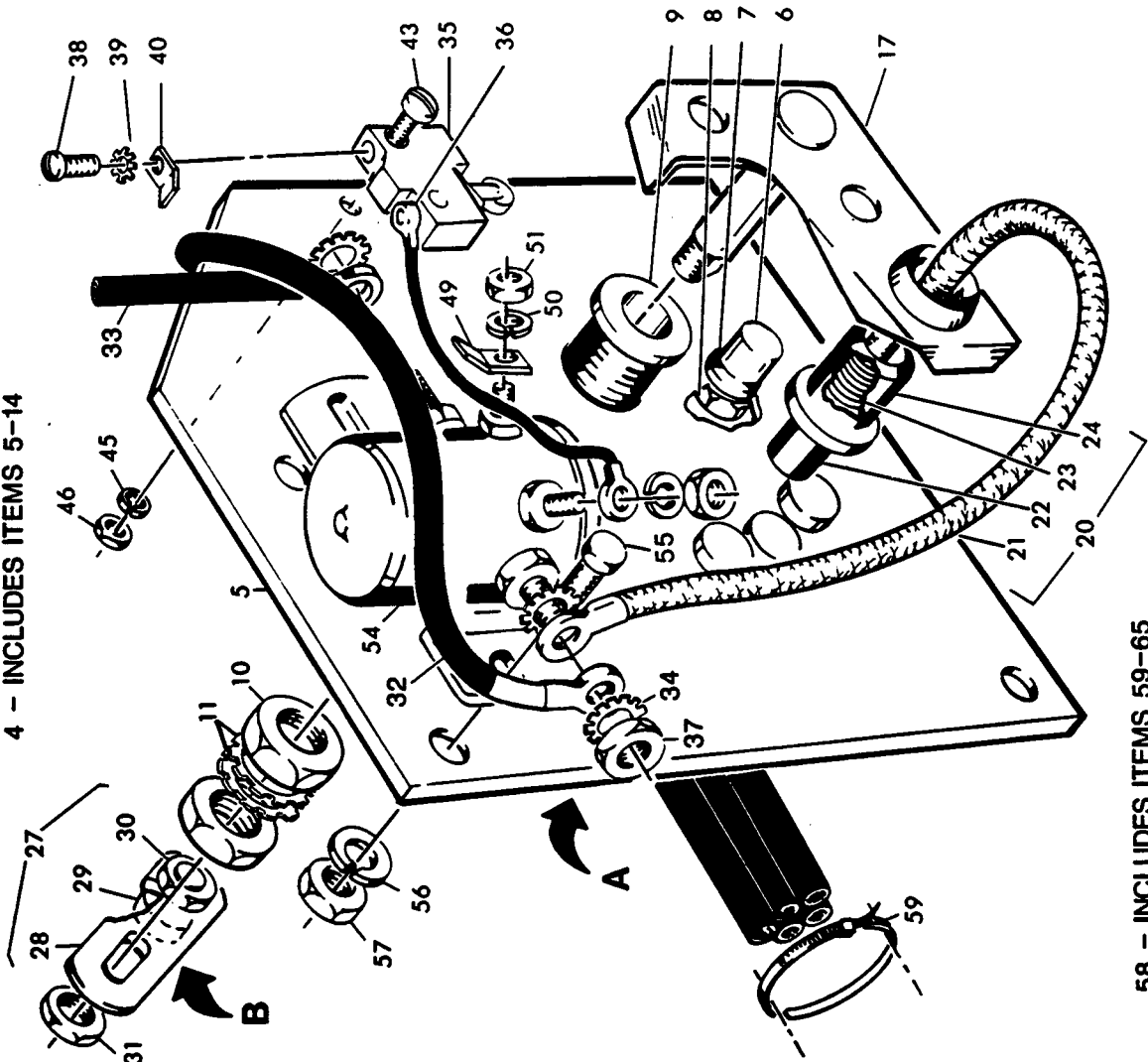

ACCELERATOR SWITCH ASSEMBLY

ELECTRIC POWERED VEHICLE

THE USE OF NON U.L. PARTS WILL VOID ANY U.L. LISTING.

When ordering parts, please specify the model and serial number of the product.

* Indicates a component that is not available as an individual part.

ITEM	PART NO.	1	2	3	4	5	DESCRIPTION	QTY	
								3 WHEEL	4 WHEEL
1	19255-G2	ACCELERATOR SWITCH ASSEMBLY (INCLUDES ITEMS 4 - 57)						1	1
2									
3									
4	18741-G1	CONTACT BOARD ASSEMBLY (INCLUDES ITEMS 5 - 14)						1	1
5	*	PLATE, ACCELERATOR						1	1
6	17491-G1	STUD, STOP						1	1
7	00560-G1	WASHER, 3/8						1	1
8	14390-G1	NUT, LOCK, 3/8 - 24						1	1
9	11902-G1	BUSHING, SHAFT						1	1
10	00545-G8	NUT, 3/4 - 16						2	2
11	00568-G6	WASHER, LOCK, EXTERNAL TOOTH, 3/4						2	2
12	*	STUD, CONTACT						5	5
13	*	WASHER, LOCK, 5/16						5	5
14	*	NUT, 5/16 - 24						5	5
15									
16									
17	17973-G1	SHAFT AND ARM ASSEMBLY						1	1
18									
19									
20	17504-G1	BRUSH AND LEAD ASSEMBLY (INCLUDES ITEMS 21 - 24)						1	1
21	*	TERMINAL, RING, #6 X 5/16						1	1
22	*	COPPER BRUSH WITH LEAD						1	1
23	*	SPRING, ARM CONTACT						1	1
24	*	HOLDER, BRUSH						1	1
25									
26									
27	17663-G1	PIVOT ARM ASSEMBLY (INCLUDES ITEMS 28 - 30)						1	1
28	17655-G1	ARM, ACCELERATOR LINKAGE						1	1
29	15944-G3	BALL, BALL JOINT						1	1
30	11098-G9	NUT, LOCK, 5/16 - 24						1	1
31	11098-G3	NUT, LOCK, 1/2 - 20						1	1
32	17965-G1	WIRE, LO SPEED, SOLENOID						1	1
33	13493-G1	WIRE, SOLENOID, F-N-R SWITCH						1	1
34	00567-G8	WASHER, LOCK, EXTERNAL TOOTH, 5/16						9	9

ACCELERATOR SWITCH ASSEMBLY

ELECTRIC POWERED VEHICLE

THE USE OF NON U.L. PARTS WILL VOID ANY U.L. LISTING.

When ordering parts, please specify the model and serial number of the product.

* Indicates a component that is not available as an individual part.

ITEM	PART NO.	1	2	3	4	5	DESCRIPTION	QTY	
								3 WHEEL	4 WHEEL
35	10606-G2						SWITCH, MICRO	1	1
36	17969-G1						WIRE, BLACK	1	1
37	00544-G4						NUT, 5/16 - 24	6	6
38	13514-G1						SCREW, BRASS, #8	2	2
39	00567-G4						WASHER, LOCK, EXTERNAL TOOTH, #8	1	1
40	14628-G1						FASTON TAB	1	1
41									
42									
43	00139-G2						SCREW, #6 - 32 X 1 1/4 LG.	2	2
44									
45	00565-G3						WASHER, LOCK, #6	2	2
46	00525-G5						NUT, #6 - 32	2	2
47									
48									
49	12914-G1						FASTON TAB	1	1
50	00565-G5						WASHER, LOCK, #10	2	2
51	00526-G4						NUT, #10 - 32	2	2
52									
53									
54	11761-G1						SOLENOID, 36 VOLT	1	1
55	00414-G6						SCREW, 1/4 - 20 X 3/4 LG.	2	2
56	00565-G7						WASHER, LOCK, 1/4	2	2
57	00532-G1						NUT, 1/4 - 20	2	2
58	18902-G1						WIRE HARNESS, ACCELERATOR SWITCH ASSEMBLY (INCLUDES ITEMS 59 - 65)	1	1
59	17618-G1						CLAMP, NYLON	5	5
60									
61									
62	18897-G5						WIRE, #4	1	1
63	18897-G4						WIRE, #3	1	1
64	18897-G2						WIRE, #2	1	1
65	18897-G1						WIRE, #1	1	1

ACCELERATOR SWITCH ASSEMBLY

FIRST USED FOR MODEL YEAR 1990

ELECTRIC POWERED VEHICLE

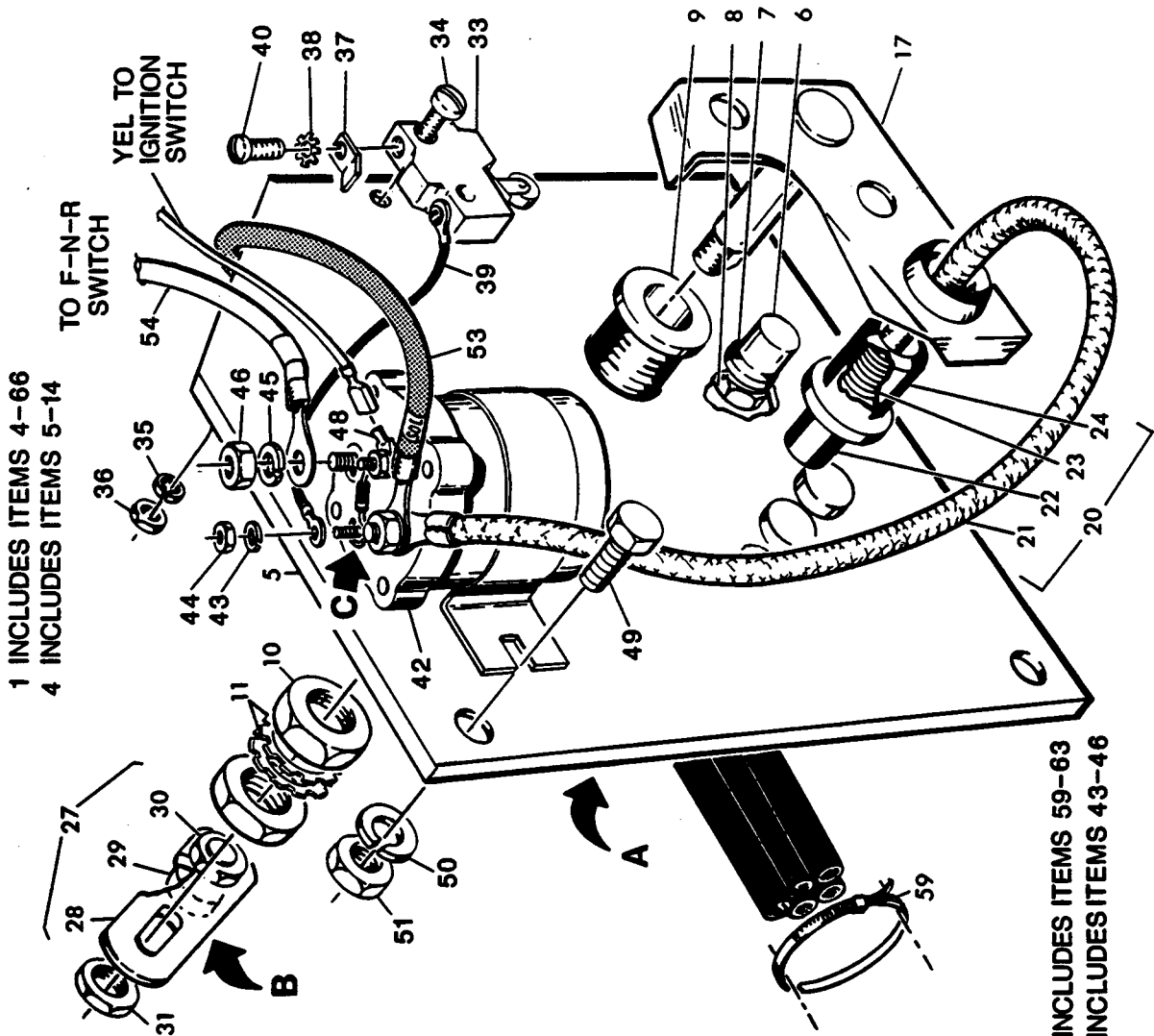

1 INCLUDES ITEMS 4-66
4 INCLUDES ITEMS 5-14

58 INCLUDES ITEMS 59-63
42 INCLUDES ITEMS 43-46

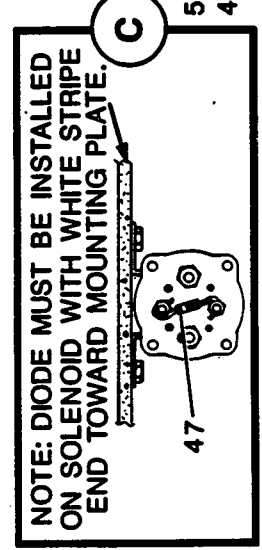
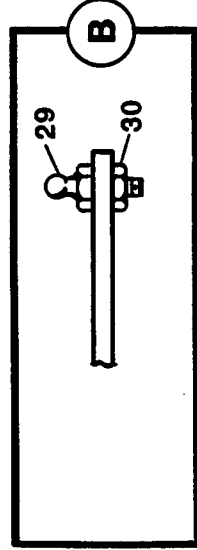
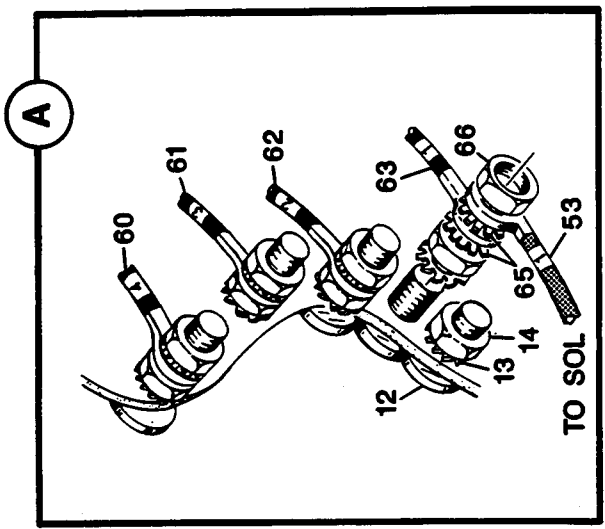

NOTE: DIODE MUST BE INSTALLED ON SOLENOID WITH WHITE STRIPE ON END TOWARD MOUNTING PLATE.

ACCELERATOR SWITCH ASSEMBLY

ELECTRIC POWERED VEHICLE

FIRST USED FOR MODEL YEAR 1990

THE USE OF NON U.L. PARTS WILL VOID ANY U.L. LISTING.

When ordering parts, please specify the model and serial number of the product.

* Indicates a component that is not available as an individual part.

3 WHEEL	4 WHEEL
---------	---------

ITEM	PART NO.	1	2	3	4	5	DESCRIPTION	QTY	
								3 WHEEL	4 WHEEL
1	20467-G2						ACCELERATOR SWITCH ASSEMBLY, HEAVY DUTY (INCLUDES ITEMS 4 - 66)	1	1
2									
3									
4	18741-G1						CONTACT BOARD ASSEMBLY (INCLUDES ITEMS 5 - 14)	1	1
5	*						PLATE, ACCELERATOR	1	1
6	17491-G1						STUD, STOP	1	1
7	00560-G1						WASHER, 3/8	1	1
8	14390-G1						NUT, LOCK, 3/8 - 24	1	1
9	11902-G1						BUSHING, SHAFT	1	1
10	00545-G8						NUT, 3/4 - 16	2	2
11	00568-G6						WASHER, LOCK, EXTERNAL TOOTH, 3/4	2	2
12	*						STUD, CONTACT	5	5
13	*						WASHER, LOCK, EXTERNAL TOOTH, 5/16	5	5
14	*						NUT, 5/16 - 24	5	5
15									
16									
17	17973-G1						SHAFT AND ARM ASSEMBLY	1	1
18									
19									
20	17504-G2						BRUSH AND LEAD ASSEMBLY (INCLUDES ITEMS 21 - 24)	1	1
21	*						TERMINAL, RING, #6 X 5/16	1	1
22	*						COPPER BRUSH WITH LEAD	1	1
23	*						SPRING, ARM CONTACT	1	1
24	*						HOLDER, BRUSH	1	1
25									
26									
27	17663-G1						PIVOT ARM ASSEMBLY (INCLUDES ITEMS 28 - 30)	1	1
28	17655-G1						ARM, ACCELERATOR LINKAGE	1	1
29	15944-G3						BALL, BALL JOINT	1	1
30	11098-G9						NUT, LOCK, 5/16 - 24	1	1
31	11098-G3						NUT, LOCK, 1/2 - 20	1	1
32									
33	10606-G2						SWITCH, MICRO	1	1
34	00139-G2						SCREW, #6 - 32 X 1 1/4 LG.	2	2

ACCELERATOR SWITCH ASSEMBLY

ELECTRIC POWERED VEHICLE

FIRST USED FOR MODEL YEAR 1990

THE USE OF NON U.L. PARTS WILL VOID ANY U.L. LISTING.

When ordering parts, please specify the model and serial number of the product.

* Indicates a component that is not available as an individual part.

ITEM	PART NO.	1	2	3	4	5	DESCRIPTION	QTY	
								3 WHEEL	4 WHEEL
35	00565-G3						WASHER, LOCK, #6	2	2
36	00525-G5						NUT, #6 - 32	2	2
37	14628-G1						FASTON TAB	1	1
38	00567-G4						WASHER, LOCK, EXTERNAL TOOTH, #8	1	1
39	20464-G1						WIRE, BLACK	1	1
40	13514-G1						SCREW, BRASS, #8	2	2
41									
42	20468-G1						SOLENOID, 36 VOLT, HEAVY DUTY (INCLUDES ITEMS 43 - 46) ...	1	1
43	00565-G5						WASHER, LOCK, #10	2	2
44	00526-G4						NUT, #10 - 32	2	2
45	00565-G8						WASHER, LOCK, #10 - 32	2	2
46	00544-G4						NUT, 5/16 - 24	2	2
47	30353-G1						DIODE	1	1
48	12914-G1						FASTON TAB	1	1
49	00414-G6						SCREW, 1/4 - 20 X 3/4 LG.	2	2
50	00565-G7						WASHER, LOCK, 1/4	2	2
51	00532-G1						NUT, 1/4 - 20	2	2
52									
53	17965-G1						WIRE, LO SPEED, SOLENOID	1	1
54	13493-G1						WIRE, SOLENOID, F-N-R SWITCH	1	1
55									
56									
57									
58	18902-G1						WIRE HARNESS, ACCELERATOR SWITCH ASSEMBLY (INCLUDES ITEMS 59 - 63)	1	1
59	17618-G1						CLAMP, NYLON	4	4
60	18897-G5						WIRE, #4	1	1
61	18897-G4						WIRE, #3	1	1
62	18897-G2						WIRE, #2	1	1
63	18897-G1						WIRE, #1	1	1
64									
65	00567-G8						WASHER, LOCK, EXTERNAL TOOTH, 5/16	5	5
66	00544-G4						NUT, 5/16 - 24	4	4

ACCELERATOR SWITCH ASSEMBLY

ELECTRIC POWERED VEHICLE

FIRST USED FOR MODEL YEAR 1990

- 1 - INCLUDES ITEMS 3-90
- 13 - INCLUDES ITEMS 14-18
- 68 - INCLUDES ITEMS 69-78

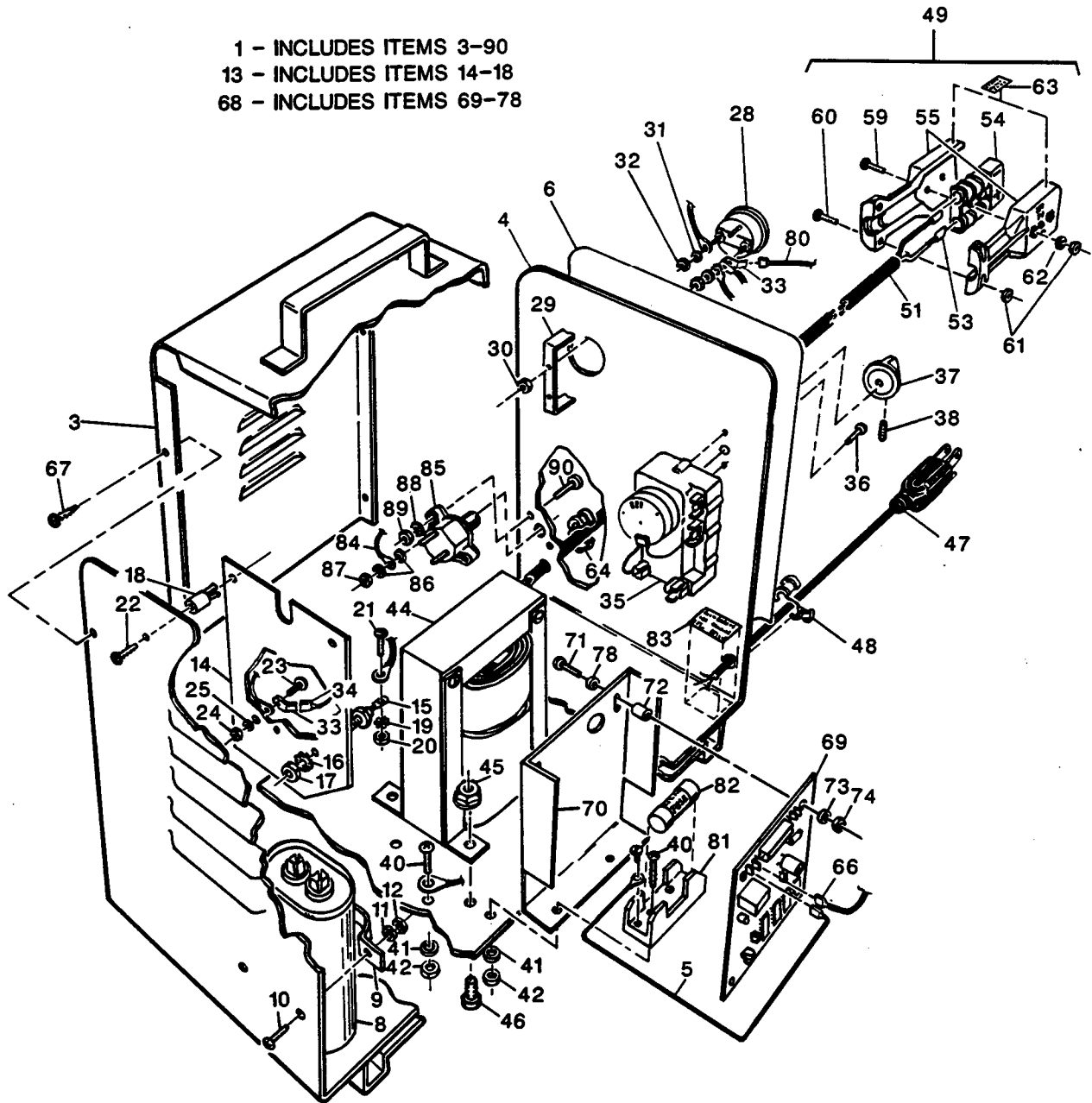

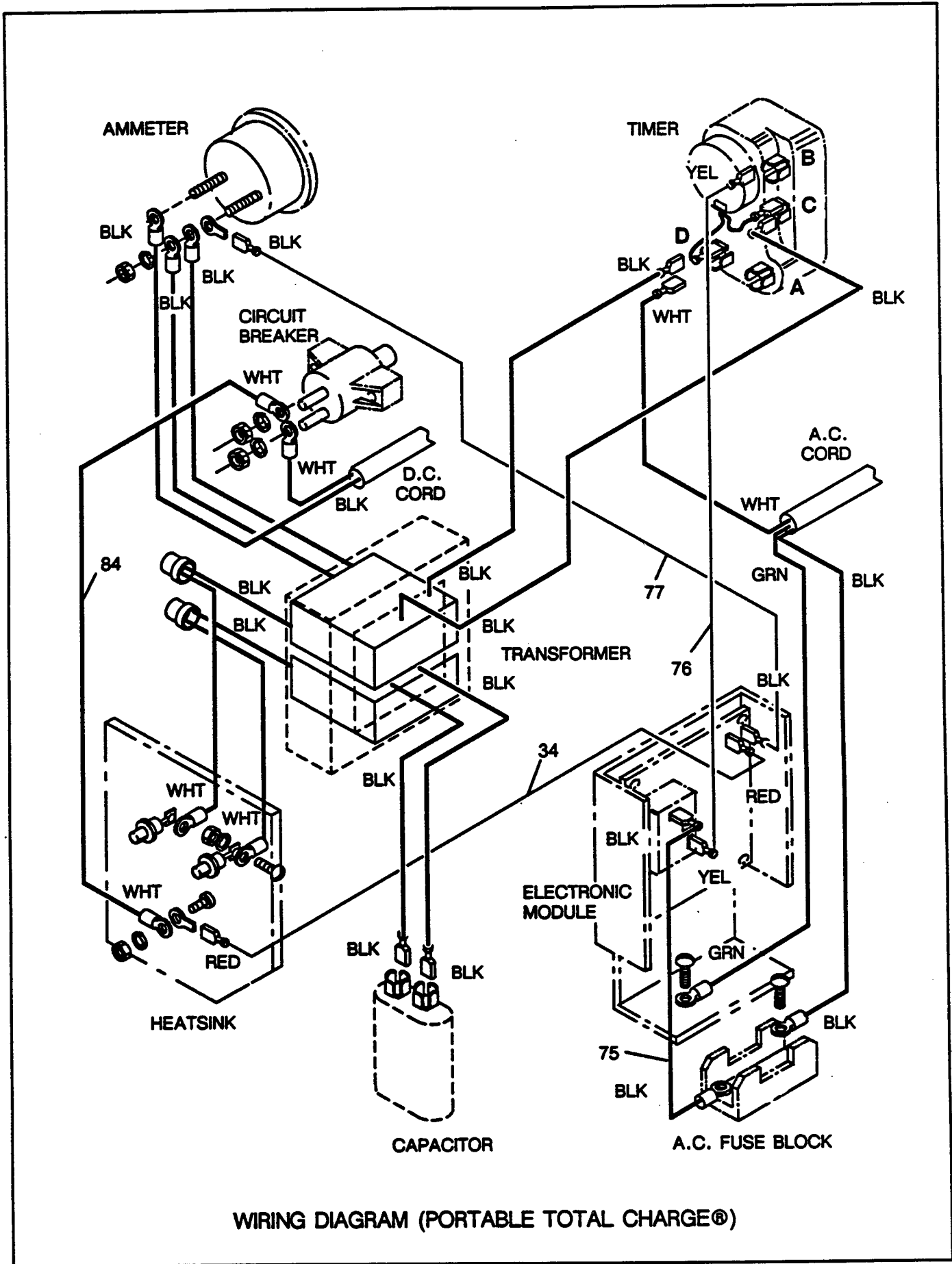

WIRING DIAGRAM (PORTABLE TOTAL CHARGE®)

BATTERY CHARGER, TOTAL CHARGE®

ELECTRIC POWERED VEHICLE

THE USE OF NON U.L. PARTS WILL VOID ANY U.L. LISTING.

When ordering parts, please specify the model and serial number of the product.

* Indicates a component that is not available as an individual part.

3 WHEEL	4 WHEEL
---------	---------

ITEM	PART NO.	1	2	3	4	5	DESCRIPTION	QTY	
▶ 1	20484-G01						BATTERY CHARGER, 36V, 10 FT. D.C. CORD (INCLUDES ITEMS 3 - 90)	1	1
2									
▶ 3	19096-G1						TOP COVER	1	1
▶ 4	24919-G1						CHASSIS	1	1
5									
6	*						LABEL, OPERATING INSTRUCTIONS (SERIALIZED)	1	1
7									
8	17077-G1						CAPACITOR (INCLUDES ITEM 9)	1	1
9	11559-G1						BRACKET, CAPACITOR	1	1
10	00372-G4						SCREW, #8 - 32 X 1/2 LG.	2	2
11	00565-G4						WASHER, LOCK, #8	2	2
12	00526-G1						NUT, #8 - 32	2	2
▶ 13	18768-G2						HEAT SINK ASSEMBLY, SERVICE (INCLUDES ITEMS 14 - 18)	1	1
14	18489-G1						HEAT SINK	1	1
15	18488-G1						DIODE, SILICONE RECTIFIER	2	2
16	00567-G7						WASHER, LOCK, 1/4	2	2
17	00532-G2						NUT, 1/4 - 28	2	2
18	11572-G2						NUT, PLASTIC EXPANSION	3	3
19	00567-G3						WASHER, LOCK, EXTERNAL TOOTH, #6	2	2
20	00525-G5						NUT, #6 - 32	2	2
21	00138-G3						SCREW, #6 - 32 X 3/8 LG.	2	2
22	00512-G7						SCREW, SELF-TAPPING, #8 X 7/8 LG.	3	3
23	00378-G4						SCREW, #10 - 24 X 1/2 LG.	1	1
24	00526-G3						NUT, #10 - 24	1	1
25	00565-G5						WASHER, LOCK, #10	1	1
26									
27									
28	18764-G1						AMMETER	1	1
29	*						BRACKET, AMMETER	1	1
30	00525-G5						NUT, #6 - 32	2	2
31	00565-G5						WASHER, LOCK, #10	2	2
32	00526-G4						NUT, #10 - 32	2	2
33	12914-G1						FASTON TAB	2	2
34	19952-G1						WIRE, 18 GAUGE, RED	1	1

BATTERY CHARGER, TOTAL CHARGE®

ELECTRIC POWERED VEHICLE

THE USE OF NON U.L. PARTS WILL VOID ANY U.L. LISTING.

When ordering parts, please specify the model and serial number of the product.

* Indicates a component that is not available as an individual part.

ITEM	PART NO.	1	2	3	4	5	DESCRIPTION	QTY	
								3 WHEEL	4 WHEEL
35	18052-G1						TIMER	1	1
36	00372-G2						SCREW, #8 - 32 X 1/4 LG.	2	2
37	11575-G1						KNOB, TIMER	1	1
38	00486-G4						SETSCREW, #8 - 32 X 1/2 LG.	1	1
39									
40	00372-G3						SCREW, #8 - 32 X 3/8 LG.	1	1
41	00565-G4						WASHER, LOCK, #8	1	1
42	00526-G1						NUT, #8 - 32	1	1
43									
44	19928-G1						TRANSFORMER	1	1
45	11027-G2						NUT, LOCK, 1/4 - 20	4	4
46	00414-G5						SCREW, 1/4 - 20 X 5/8 LG.	4	4
47	19388-G1						A.C. CORD	1	1
48	13557-G2						STRAIN RELIEF, PLASTIC (A.C. CORD)	1	1
49	18747-G1						D.C. CORD ASSEMBLY, 10 FT. (INCLUDES ITEMS 51 - 63)	1	1
50									
51	14489-G2						D.C. CORD, 10 FT.	1	1
52									
53	*						CONTACT, CONNECTOR	2	2
54	18782-G1						CONNECTOR (BLACK)	1	1
55	18972-G1						HANDLE INSTALLATION KIT (INCLUDES ITEMS 56 - 63)	1	1
56	*						HANDLE, HALF, L.H.	1	1
57	*						HANDLE, HALF, R.H.	1	1
58									
59	00647-G8						SCREW, STAINLESS STEEL, #6 - 32 X 29/32 LG.	2	2
60	00647-G3						SCREW, STAINLESS STEEL, #6 - 32 X 3/8 LG.	2	2
61	13521-G5						NUT, LOCK, #6 - 32	4	4
62	00650-G2						WASHER, FLAT, #5	AR	AR
63	20628-G1						LABEL, CAUTION	1	1
64	13557-G3						STRAIN RELIEF, PLASTIC (D.C. CORD)	1	1
65									
66									
67	00614-G4						SCREW, SELF-TAPPING, #8 X 1/2 LG.	10	10
68	19950-G2						ELECTRONIC MODULE ASSEMBLY (INCLUDES ITEMS 69 - 78)	1	1

BATTERY CHARGER, TOTAL CHARGE®

ELECTRIC POWERED VEHICLE

THE USE OF NON U.L. PARTS WILL VOID ANY U.L. LISTING.

When ordering parts, please specify the model and serial number of the product.

* Indicates a component that is not available as an individual part.

ITEM	PART NO.	1	2	3	4	5	DESCRIPTION	QTY	
								3 WHEEL	4 WHEEL
69	*						MODULE	1	1
70	19459-G1						BRACKET	1	1
71	00138-G5						SCREW, #6 - 32 X 5/8 LG.	4	4
72	19081-G1						STANDOFF	4	4
73	00736-G1						WASHER, FLAT, NYLON	4	4
74	00735-G1						NUT, NYLON, #6 - 32	4	4
75	19402-G1						WIRE, 16 GAUGE, BLACK	1	1
76	19949-G1						WIRE, 16 GAUGE, YELLOW	1	1
77	19954-G1						WIRE, 18 GAUGE, BLACK	1	1
78	00559-G3						WASHER, #8	2	2
79									
80									
81	19363-G1						FUSE BLOCK	1	1
82	19361-G1						FUSE, 15 AMP	1	1
83	19434-G1						LABEL, IDENTIFICATION	1	1
84	19441-G1						WIRE, 12 GAUGE, WHITE	1	1
85	19362-G1						CIRCUIT BREAKER, 50 AMP (INCLUDES ITEMS 86 AND 87)	2	2
86	00559-G5						WASHER, #10	4	4
87	00526-G4						NUT, #10 - 32	2	2
88	00565-G4						WASHER, LOCK, #8	2	2
89	00526-G1						NUT, #8 - 32	2	2
90	00372-G6						SCREW, #8 - 32 X 3/4 LG.	2	2

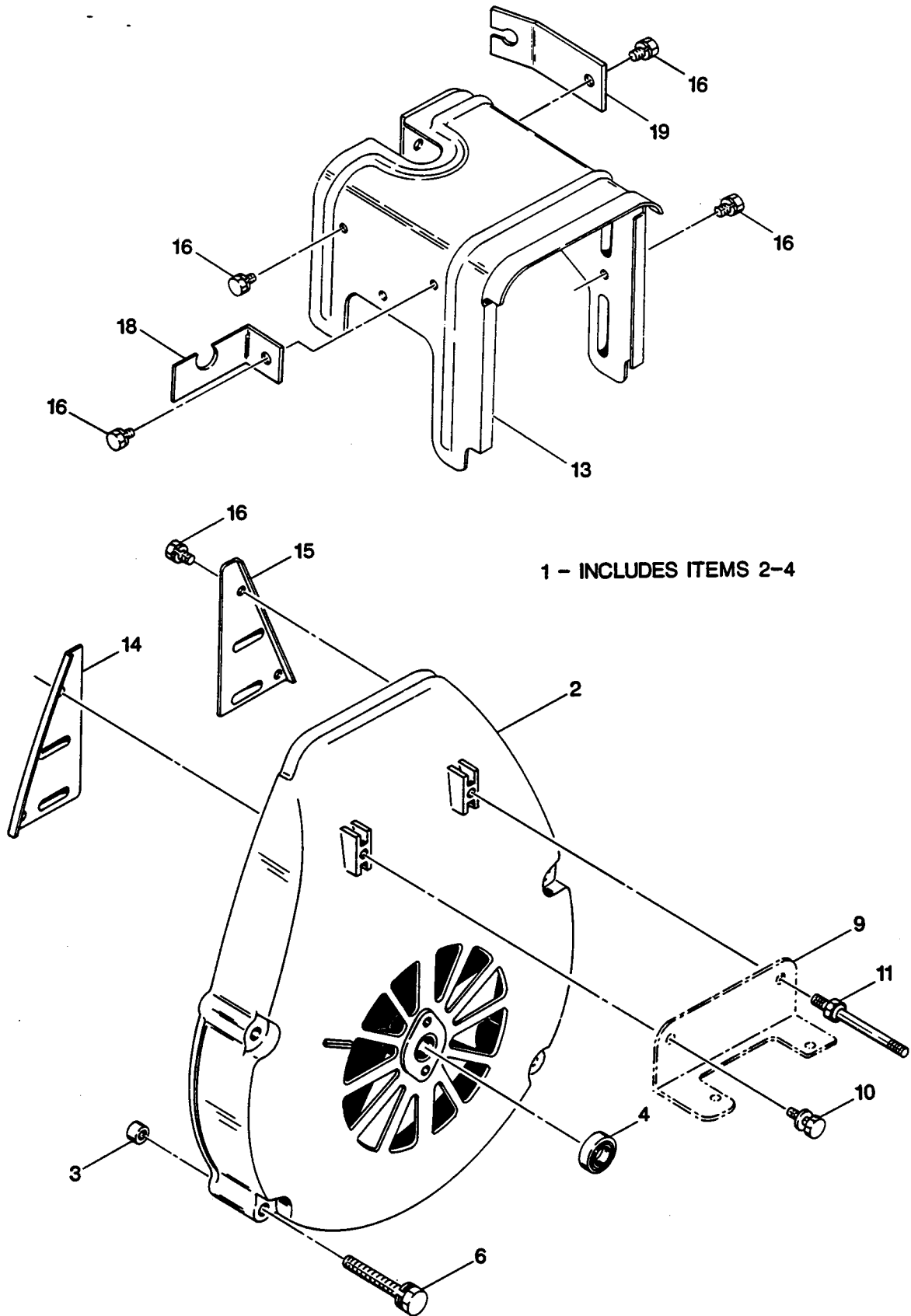

1 - INCLUDES ITEMS 2-4

THIS ILLUSTRATION TO BE USED IN CONJUNCTION WITH OIL INJECTION ILLUSTRATION

BLOWER HOUSING

GASOLINE POWERED VEHICLE

THE USE OF NON U.L. PARTS WILL VOID ANY U.L. LISTING.

When ordering parts, please specify the model and serial number of the product.

* Indicates a component that is not available as an individual part.

ITEM	PART NO.	1	2	3	4	5	DESCRIPTION	QTY	
								3 WHEEL	4 WHEEL
▶ 1	24515-G1						BLOWER HOUSING ASSEMBLY (INCLUDES ITEMS 2 - 4)	1	1
	2						* BLOWER HOUSING	1	1
	3						SPACER	2	2
▶ 4	17445-G1						OIL SEAL	1	1
	5								
	6						BOLT AND CAPTIVE WASHER, M8 X 1.25 X 55 mm LG.	4	4
	7								
	8								
	9						BRACKET, COIL (SEE SECTION M FOR PART NUMBER AND QUANTITY)		
▶ 10	XXXXX-XX								
	24299-G1						BOLT AND CAPTIVE WASHER, M6 X 1.00 X 18 mm LG.	1	1
▶ 11	22367-G1						ROD, PIVOT	1	1
	12								
▶ 13	24517-G1						CYLINDER BAFFLE 1	1	1
	14						CYLINDER BAFFLE 2	1	1
	15						CYLINDER BAFFLE 3	1	1
	16						BOLT AND CAPTIVE WASHER, M6 X 1.00 X 12 mm LG.	11	11
	17								
▶ 18	18303-G2						RETAINER, SPARK PLUG WIRE	1	1
▶ 19	24032-G1						SUPPORT, CHOKE CABLE	1	1

MODELS

X-444
GX-444

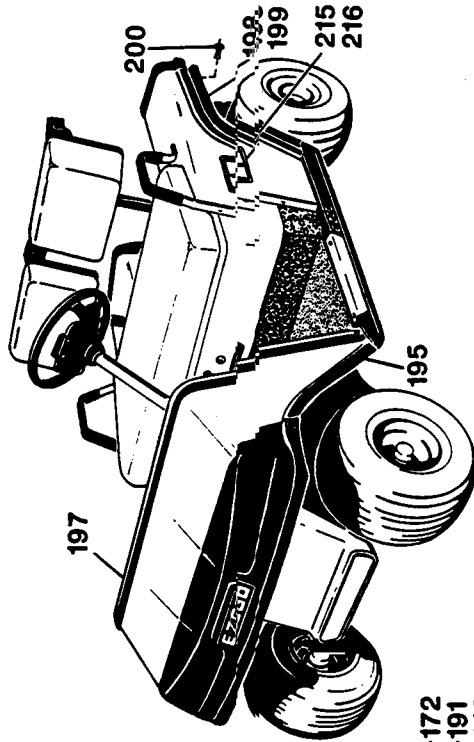

X-444J (SPIRIT)
GX-444J

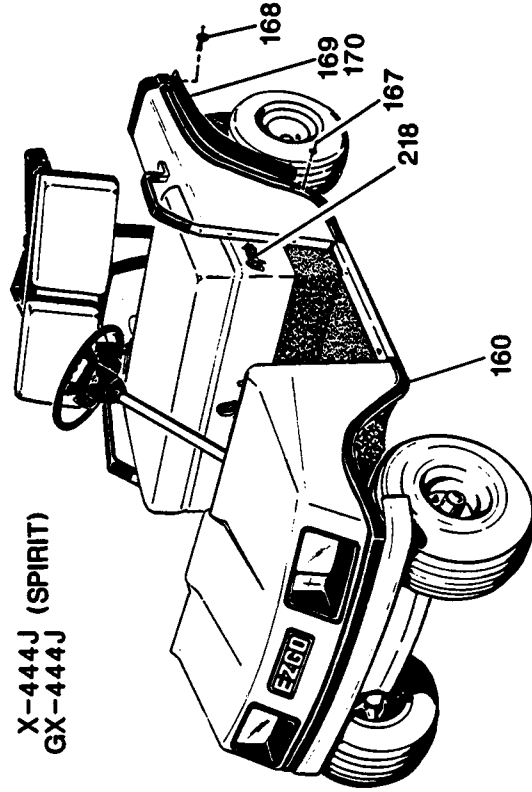

X-440
GX-440

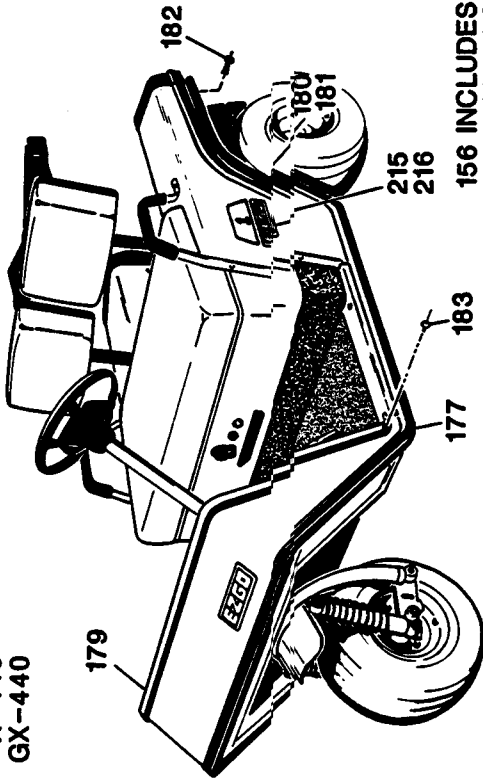

156 INCLUDES ITEMS 158-172
175 INCLUDES ITEMS 176-191
193 INCLUDES ITEMS 194-212

X-444F (FREEDOM)
GX-444F

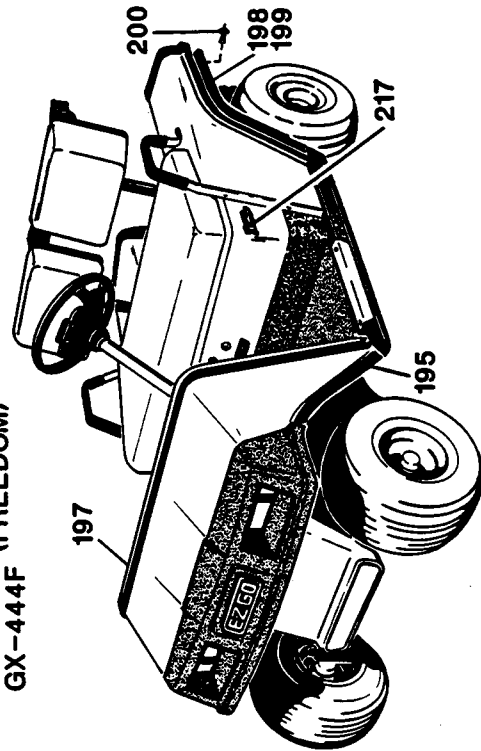

ELECTRIC VEHICLE BODY

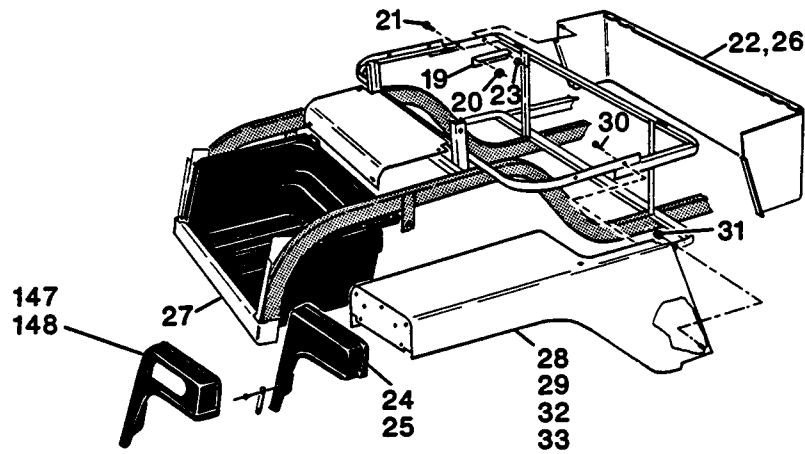
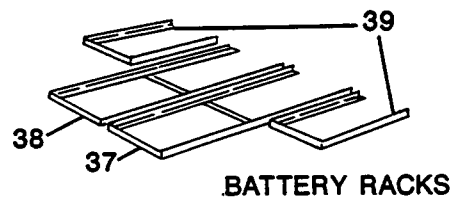
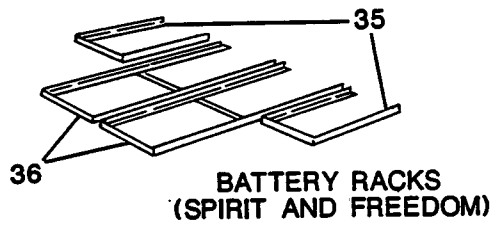

GASOLINE VEHICLE BODY

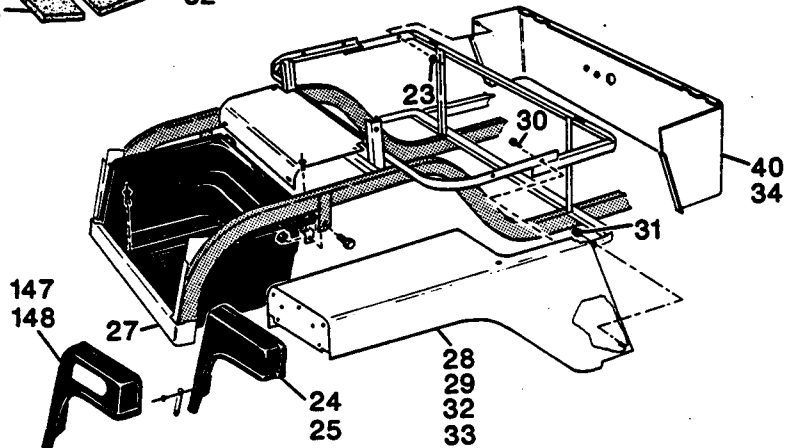
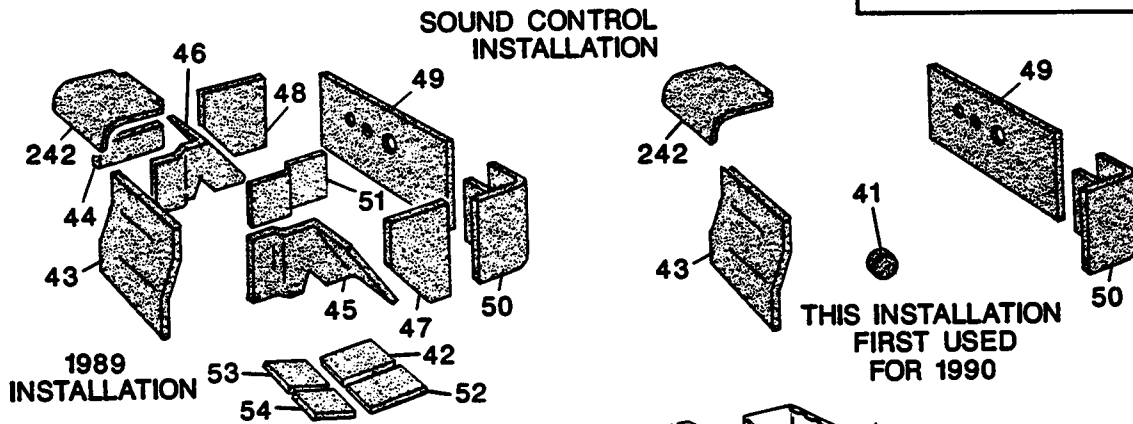

3-WHEEL COWL

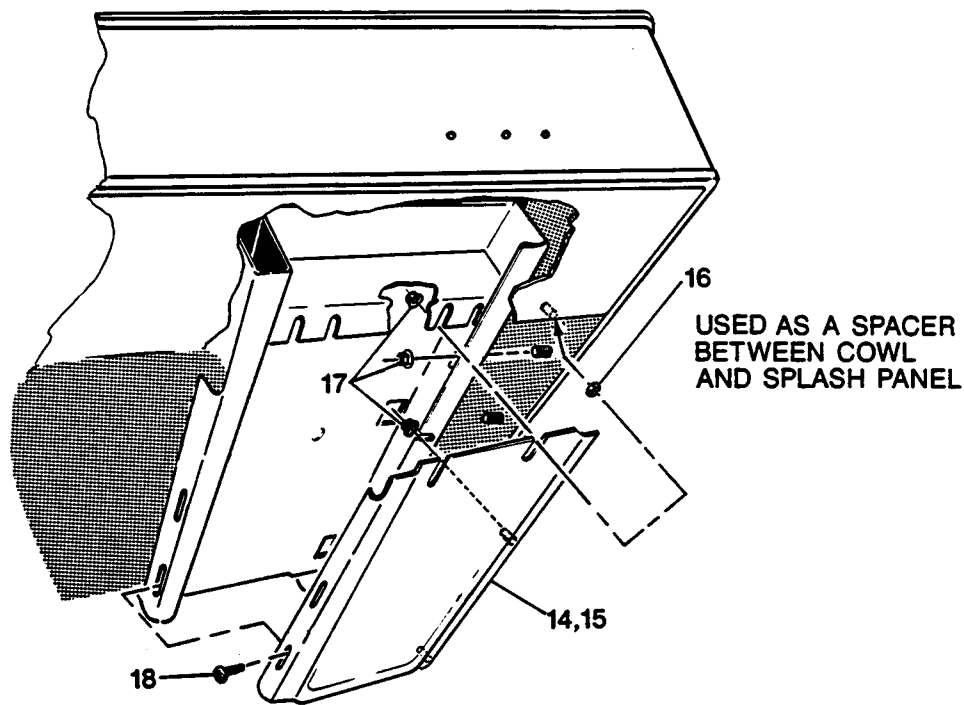

10 INCLUDES ITEMS 11-13

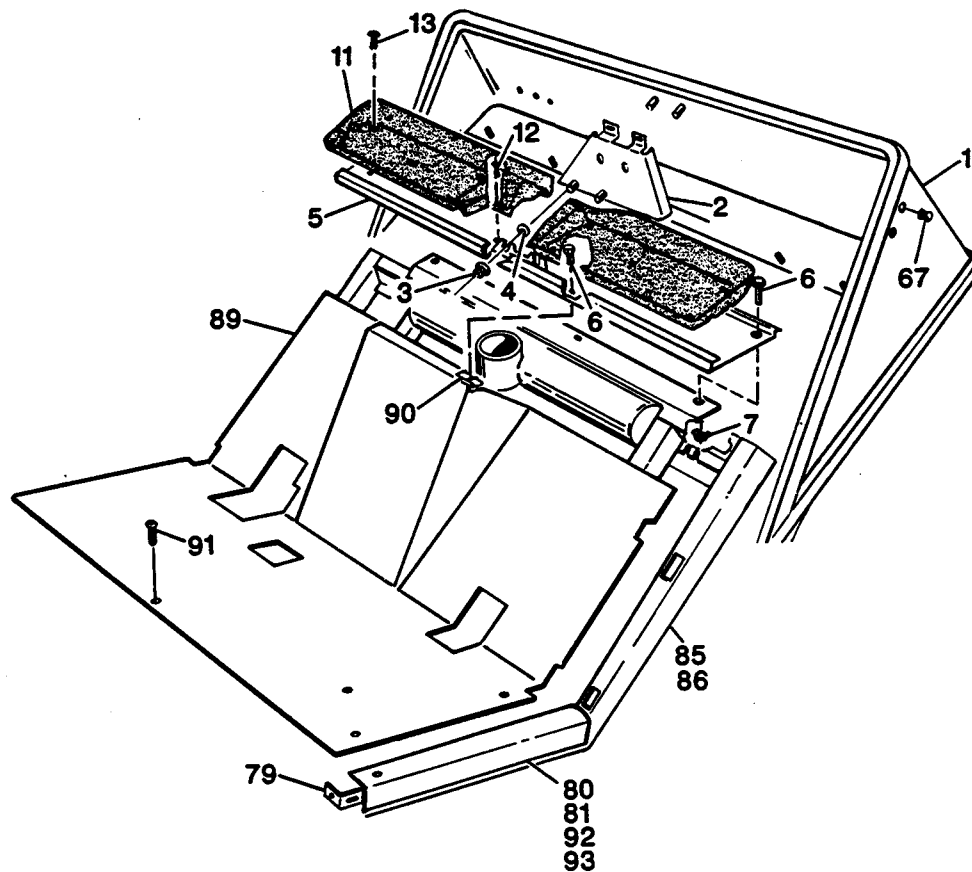

4-WHEEL COWLS
EXCEPT SPIRIT

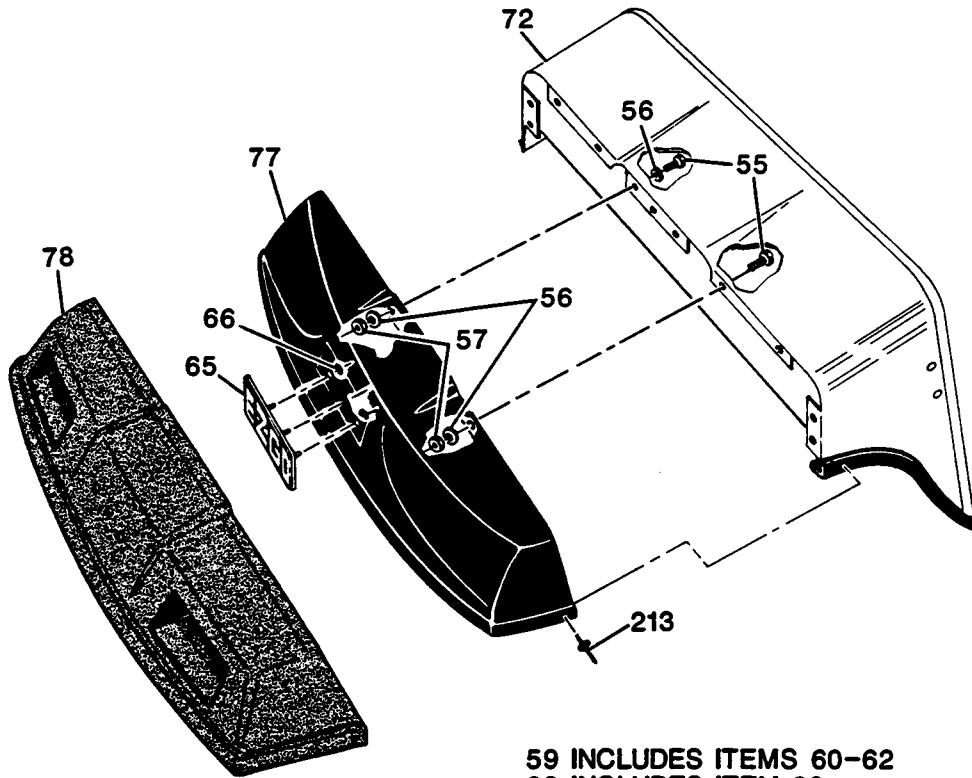

59 INCLUDES ITEMS 60-62
89 INCLUDES ITEM 90

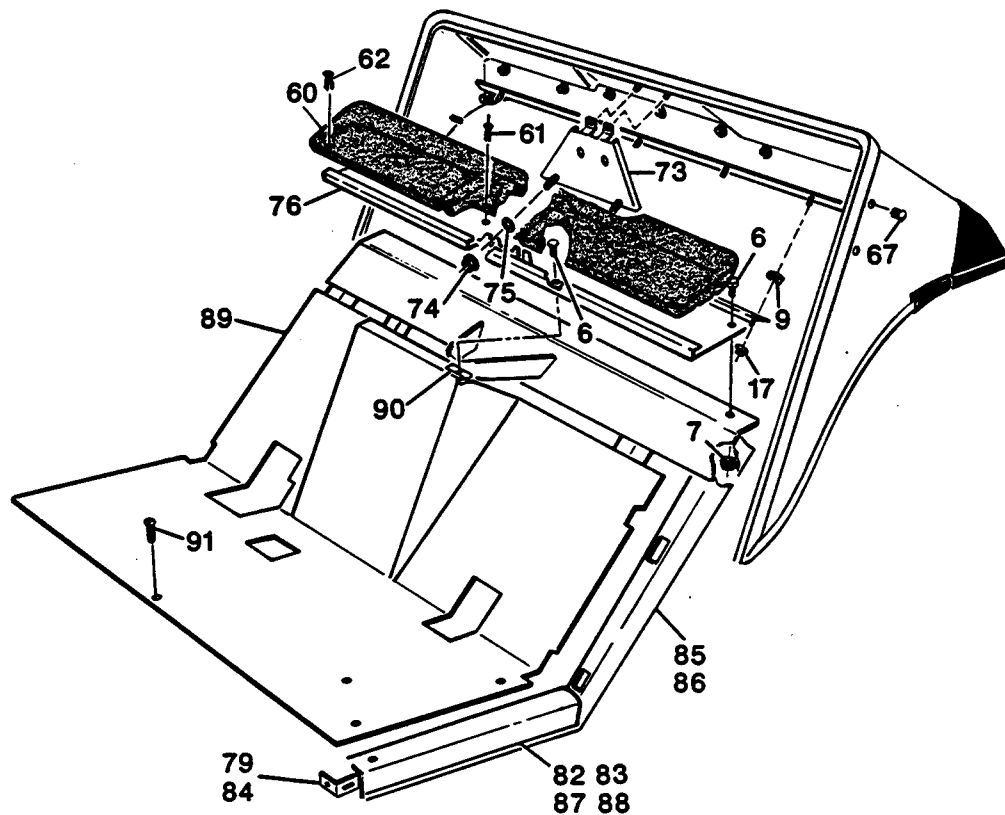

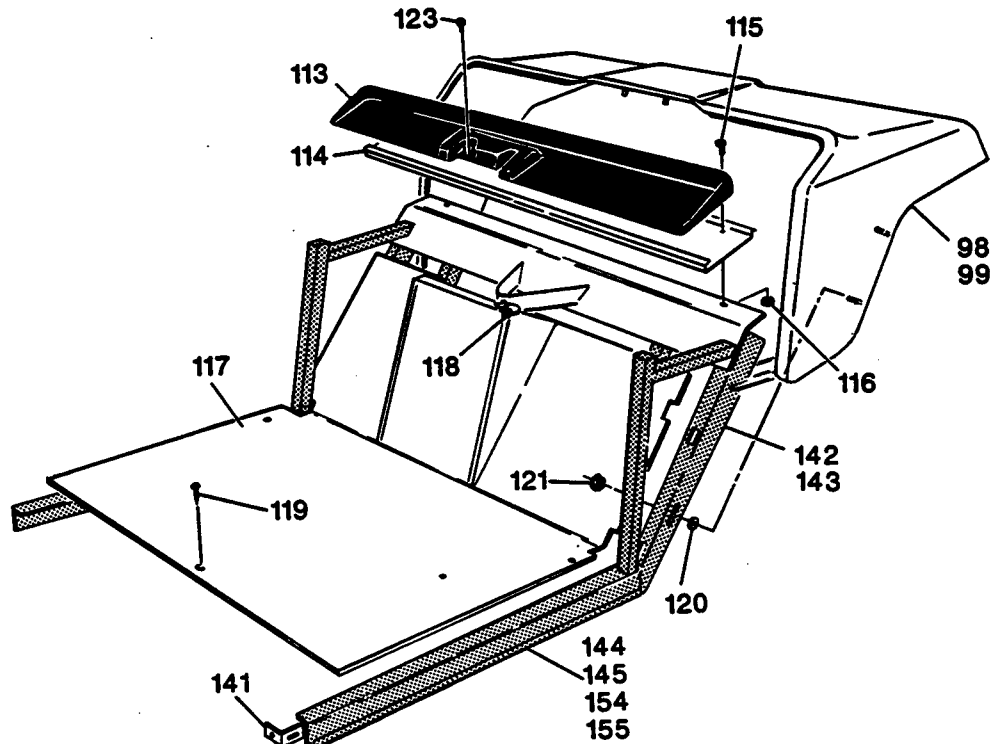
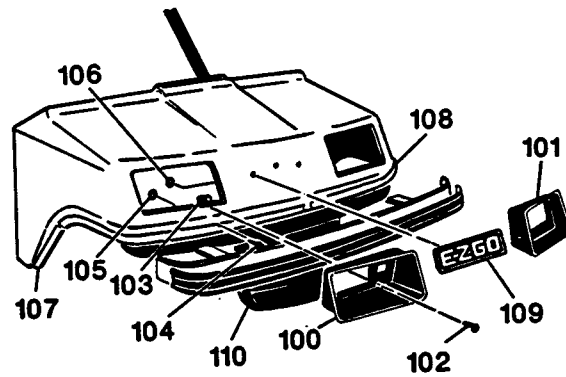
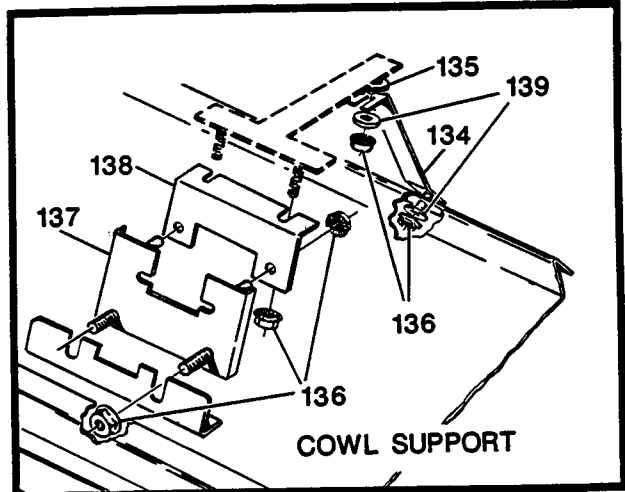
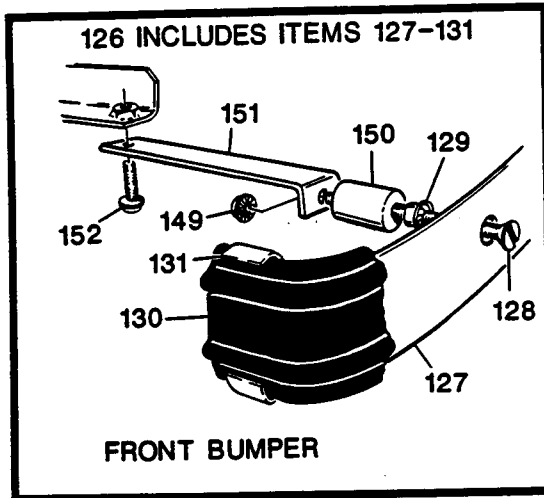

ROCKER PANELS

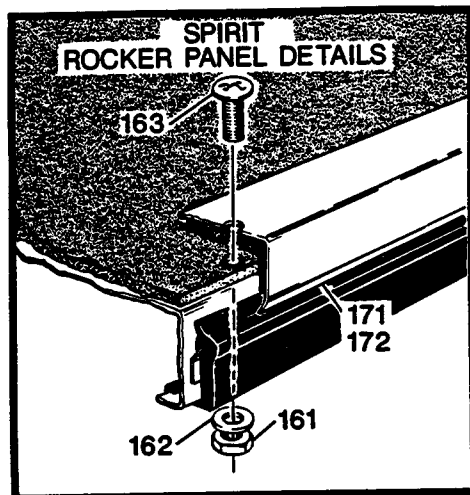
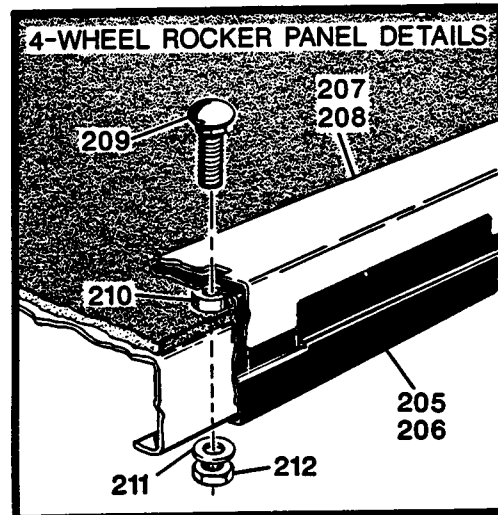
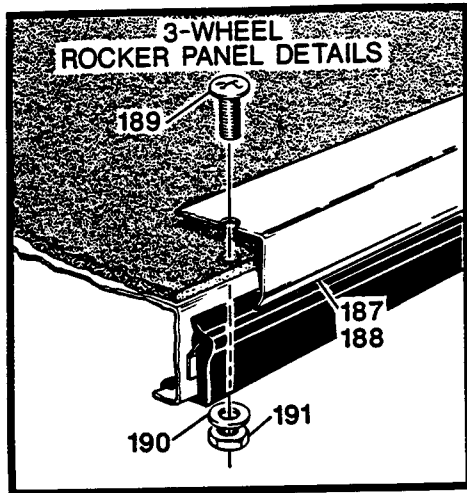

BODY DETAILS

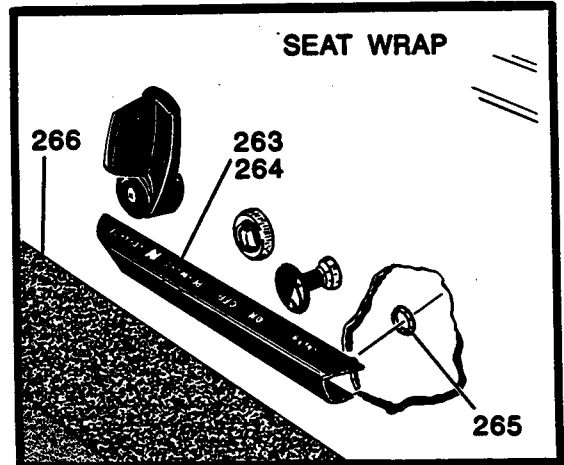
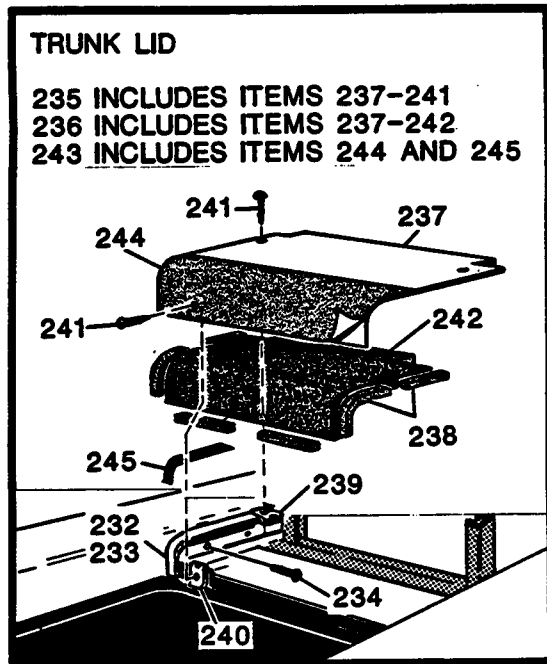
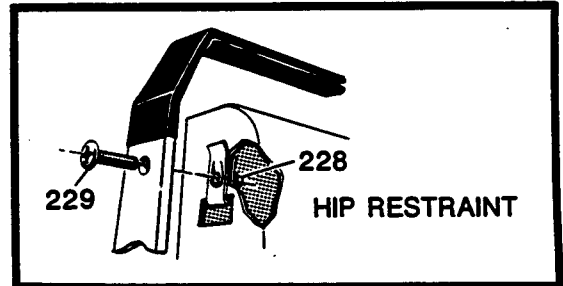
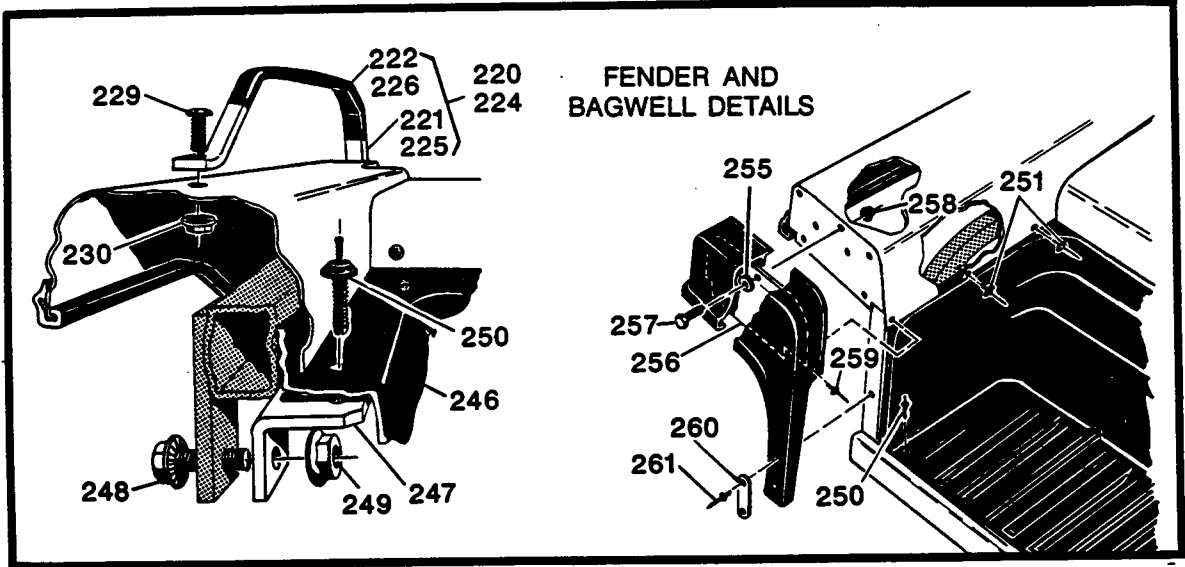

BODY DETAILS

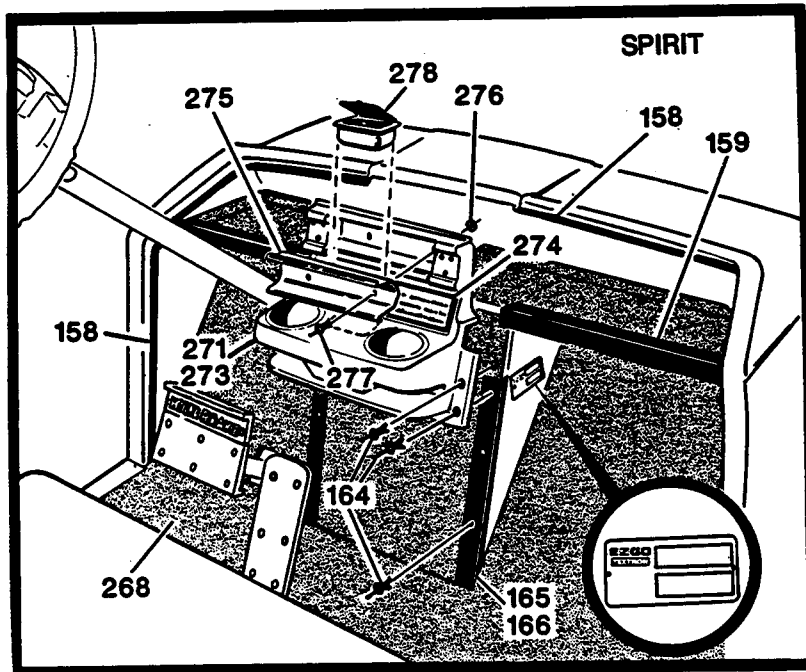
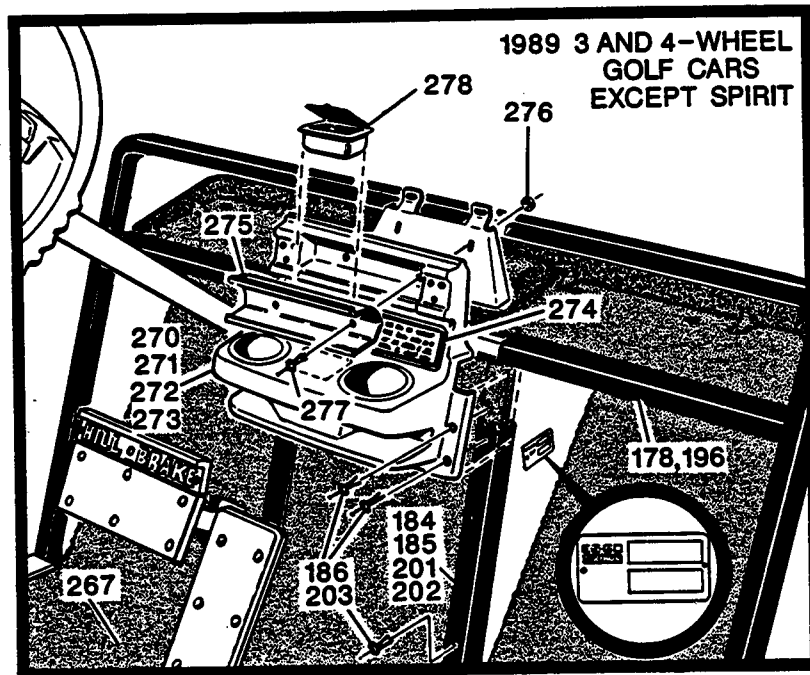

BODY DETAILS

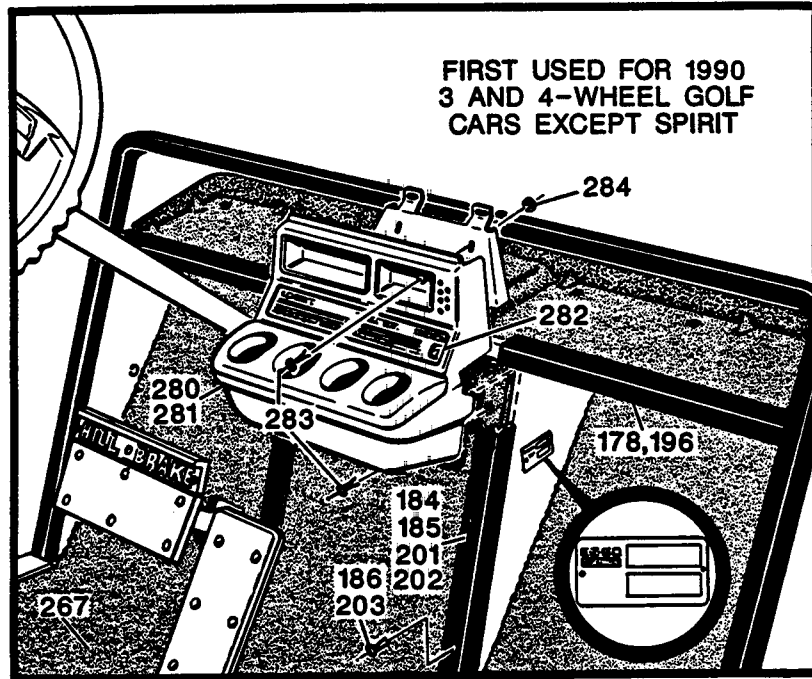

BODY AND ASSOCIATED PARTS

ELECTRIC/GASOLINE POWERED VEHICLE

THE USE OF NON U.L. PARTS WILL VOID ANY U.L. LISTING.

When ordering parts, please specify the model and serial number of the product.

* Indicates a component that is not available as an individual part.

ITEM	PART NO.	1	2	3	4	5	DESCRIPTION	QTY	
								3 WHEEL	4 WHEEL
1	20211-G2						COWL	1	X
2	18348-G1						COWL SUPPORT	1	X
3	11027-G2						NUT, LOCK, 1/4 - 20	4	4
4	00560-G1						WASHER, 3/8	2	2
5	18352-G2						DASH TRAY	1	X
6	00414-G6						SCREW, 1/4 - 20 X 3/4 LG.	5	5
7	11027-G2						NUT, LOCK, 1/4 - 20	3	3
8									
9	00559-G8						WASHER, 5/16	5	5
10									
11	18796-G2						LINER, DASH TRAY	1	X
12	18436-G1						RIVET, PLASTIC, DRIVE, 1/4	2	X
13	16816-G1						FASTENER, RATCHET	2	X
14	15680-G2						SPLASH PANEL, PASSENGER SIDE	1	X
15	15681-G2						SPLASH PANEL, DRIVER'S SIDE	1	X
16	00544-G3						NUT, 5/16 - 18	4	X
17	11027-G2						NUT, LOCK, 1/4 - 20	16	13
18	00106-G6						SCREW, SELF-DRILL AND TAP, #12 - 24 X 3/4 LG.	4	X
19	18817-G2						ANGLE, SIDE, SEAT FRAME (1989 ONLY)	1	1
20	11027-G2						NUT, LOCK, 1/4 - 20 (1989 ONLY)	1	1
21	00414-G6						SCREW, 1/4 - 20 X 3/4 LG. (1989 ONLY)	1	1
22	20297-G2						SEAT WRAP	1	1
23	11027-G2						NUT, LOCK, 1/4 - 20	8	8
24	14700-G1						FENDER CAP, FLEXIBLE, PASSENGER SIDE	1	1
25	14700-G2						FENDER CAP, FLEXIBLE DRIVER'S SIDE	1	1
26	20297-G4						SEAT WRAP, ELECTRIC SPIRIT AND FREEDOM ONLY	X	1
27	23800-G3						BUMPER, REAR	1	1
28	19555-G3						FENDER, PASSENGER SIDE	1	X
29	19555-G4						FENDER, DRIVER'S SIDE	1	X
30	00106-G6						SCREW, SELF-DRILL AND TAP, #12 - 24 X 3/4 LG.	6	6
31	11027-G2						NUT, LOCK, 1/4 - 20	4	4
32	24070-G3						FENDER, PASSENGER SIDE	X	1
33	24070-G4						FENDER, DRIVER'S SIDE	X	1
34	24031-G6						SEAT WRAP, GASOLINE SPIRIT AND FREEDOM ONLY	X	1

BODY AND ASSOCIATED PARTS

ELECTRIC/GASOLINE POWERED VEHICLE

THE USE OF NON U.L. PARTS WILL VOID ANY U.L. LISTING.

When ordering parts, please specify the model and serial number of the product.

* Indicates a component that is not available as an individual part.

ITEM	PART NO.	1	2	3	4	5	DESCRIPTION	QTY	
								3 WHEEL	4 WHEEL
▶ 35	25459-G1						BATTERY RACK, INNER, S.S., SPIRIT AND FREEDOM ONLY.	2	2
▶ 36	25459-G4						BATTERY RACK, OUTER, S.S., SPIRIT AND FREEDOM ONLY	2	2
▶ 37	17026-G1						BATTERY RACK, INNER, PASSENGER SIDE	1	1
▶ 38	25459-G2						BATTERY RACK, INNER, DRIVER'S SIDE	1	1
▶ 39	15528-G2						BATTERY RACK, OUTER	2	2
▶ 40	24031-G2						SEAT WRAP	1	1
▶ 41	24759-G1						FOAM, DROP (ONLY USED FOR 1990 VEHICLES)	1	1
▶ 42	22342-G4						PANEL, ENGINE FRAME, LEFT FRONT (1989 ONLY)	1	1
▶ 43	22744-G1						PANEL, BAGWELL	1	1
▶ 44	23272-G1						PANEL, REAR (1989 ONLY)	2	2
▶ 45	22394-G1						PANEL, WHEEL LINER, PASSENGER SIDE (1989 ONLY)	1	1
▶ 46	18365-G2						PANEL, WHEEL LINER, DRIVER'S SIDE (1989 ONLY)	1	1
▶ 47	14399-G2						PANEL, SOUND, SIDE, PASSENGER SIDE (1989 ONLY)	1	1
▶ 48	14399-G1						PANEL, SOUND, SIDE, DRIVER'S SIDE (1989 ONLY)	1	1
▶ 49	22428-G1						PANEL, SOUND, FRONT	1	1
▶ 50	23451-G1						PANEL, SOUND, INTAKE	1	1
▶ 51	23271-G1						PANEL, SOUND, HEAT SHIELD (1989 ONLY)	1	1
▶ 52	22342-G3						PANEL, ENGINE FRAME, RIGHT FRONT (1989 ONLY)	1	1
▶ 53	22342-G2						PANEL, ENGINE FRAME, LEFT REAR (1989 ONLY)	1	1
▶ 54	22342-G1						PANEL, ENGINE FRAME, RIGHT REAR (1989 ONLY)	1	1
▶ 55	00414-G6						SCREW, 1/4 - 20 X 3/4 LG.	X	9
▶ 56	00559-G7						WASHER, 1/4	X	18
▶ 57	14390-G4						NUT, LOCK, 1/4 - 20	X	9
▶ 58									
▶ 59									
▶ 60	22911-G1						LINER, DASH TRAY	X	1
▶ 61	18436-G1						RIVET, PLASTIC, DRIVE, 1/4	X	2
▶ 62	16816-G1						FASTENER, RATCHET	X	2
▶ 63									
▶ 64									
▶ 65	19817-G1						NAMEPLATE, E-Z-GO	1	1
▶ 66	12064-G3						NUT, PUSHON	3	3
▶ 67	20271-G4						PLUG, BUTTON	4	4
▶ 68									

BODY AND ASSOCIATED PARTS

ELECTRIC/GASOLINE POWERED VEHICLE

THE USE OF NON U.L. PARTS WILL VOID ANY U.L. LISTING.

When ordering parts, please specify the model and serial number of the product.

* Indicates a component that is not available as an individual part.

ITEM	PART NO.	1	2	3	4	5	DESCRIPTION	3 WHEEL	4 WHEEL
								QTY	
69									
70									
71									
72	23063-G5						COWL	X	1
73	23148-G1						COWL SUPPORT	X	1
74	11027-G2						NUT, LOCK, 1/4 - 20	X	4
75	00560-G1						WASHER, 3/8	X	2
76	18353-G2						DASH TRAY	X	1
77	22914-G1						CAP, COWL	X	1
78	23674-G1						CAP, COWL, FREEDOM ONLY	X	1
79	19013-G2						ANGLE, RAIL, ELECTRIC VEHICLE	2	2
80	24273-G1						SIDE RAIL, PASSENGER SIDE, GASOLINE VEHICLE	1	X
81	24273-G2						SIDE RAIL, DRIVER'S SIDE, GASOLINE VEHICLE	1	X
82	24081-G1						SIDE RAIL, PASSENGER SIDE, ELECTRIC VEHICLE	X	1
83	24081-G2						SIDE RAIL, DRIVER'S SIDE, ELECTRIC VEHICLE	X	1
84	19013-G1						ANGLE, RAIL, STAINLESS STEEL, ELECTRIC FREEDOM ONLY	X	2
85	15536-G1						TOP RAIL, PASSENGER SIDE	1	1
86	15536-G2						TOP RAIL, DRIVER'S SIDE	1	1
87	24236-G1						SIDE RAIL, PASSENGER SIDE, GASOLINE VEHICLE	X	1
88	24236-G2						SIDE RAIL, DRIVER'S SIDE, GASOLINE VEHICLE	X	1
89	15671-G2						FLOORBOARD ASSEMBLY (ALL MODELS EXCEPT SPIRIT) (INCLUDES ITEM 90)	1	1
90	14776-G1						NUT, "J" TYPE, 1/4 - 20	2	2
91	00106-G6						SCREW, SELF-DRILL AND TAP, #12 - 24 X 3/4 LG.	23	23
92	24161-G1						SIDE RAIL, PASSENGER SIDE, ELECTRIC VEHICLE	1	X
93	24161-G2						SIDE RAIL, DRIVER'S SIDE, ELECTRIC VEHICLE	1	X
94									
95									
96									
97									
98									
99	20569-G2						COWL, PAINTABLE, (SPIRIT ONLY)	X	1
100	21747-G1						HEADLAMP BEZEL, PASSENGER SIDE	X	1
101	21747-G2						HEADLAMP BEZEL, DRIVER'S SIDE	X	1
102	00744-G8						SCREW, #6 - 18 X 1 LG.	X	4

BODY AND ASSOCIATED PARTS

ELECTRIC/GASOLINE POWERED VEHICLE

THE USE OF NON U.L. PARTS WILL VOID ANY U.L. LISTING.

When ordering parts, please specify the model and serial number of the product.

* Indicates a component that is not available as an individual part.

ITEM	PART NO.	1	2	3	4	5	DESCRIPTION	QTY	
								3 WHEEL	4 WHEEL
103	00745-G3						NUT, SPEED, #6	X	4
104	14601-G6						RIVET, ALUMINUM	X	31
105	00559-G5						WASHER, #10	X	31
106	12064-G3						RETAINER, PUSHON	X	3
107	20600-G1						TRIM, FLANGE, SIDE	X	2
108	20601-G1						TRIM, FLANGE, FRONT	X	2
109	19817-G1						NAMEPLATE, E-Z-GO	X	1
110	20571-G1						SHIELD	X	1
111									
112									
113	20575-G1						LINER, DASH TRAY	X	1
114	18353-G2						DASH TRAY	X	1
115	00414-G6						SCREW, 1/4 - 20 X 3/4 LG.	X	5
116	11027-G2						NUT, LOCK, 1/4 - 20	X	3
117	15671-G3						FLOORBOARD ASSEMBLY (SPIRIT ONLY) (INCLUDES ITEM 118)	X	1
118	14776-G1						NUT, "J" TYPE, 1/4 - 20	X	2
119	00106-G6						SCREW, SELF-DRILL AND TAP, # 12 - 24 X 3/4 LG.	X	13
120	11855-G1						WASHER, PLASTIC	X	4
121	11027-G2						NUT, LOCK, 1/4 - 20	X	4
122									
123	18436-G1						RIVET, PLASTIC, DRIVE, 1/4	X	2
124									
125									
126	20674-G1						BUMPER ASSEMBLY (INCLUDES ITEMS 127-131)	X	1
127	20583-G1						BUMPER	X	1
128	00743-G1						SCREW, 5/16 -18 X 3 1/2 LG.	X	2
129	11027-G1						NUT, LOCK, 5/16 - 18	X	2
130	20584-G1						TRIM, VINYL	X	1
131	20687-G1						CLIP	X	2
132									
133									
134	20578-G1						BRACKET, MOUNTING, COWL	X	1
135	12905-G1						SPACER, NEOPRENE	X	1
136	11027-G2						NUT, LOCK, 1/4 - 20	X	8

BODY AND ASSOCIATED PARTS

ELECTRIC/GASOLINE POWERED VEHICLE

THE USE OF NON U.L. PARTS WILL VOID ANY U.L. LISTING.

When ordering parts, please specify the model and serial number of the product.

* Indicates a component that is not available as an individual part.

ITEM	PART NO.	1	2	3	4	5	DESCRIPTION	QTY	
								3 WHEEL	4 WHEEL
137	22347-G1						COWL SUPPORT	X	1
138	22522-G1						BRACKET, COWL SUPPORT	X	1
139	00559-G7						WASHER, 1/4	X	2
140									
141	19013-G1						ANGLE, RAIL, ELECTRIC VEHICLE	X	2
142	15536-G1						TOP RAIL, PASSENGER SIDE	X	1
143	15536-G2						TOP RAIL, DRIVER'S SIDE	X	1
144	24161-G1						SIDE RAIL, PASSENGER SIDE, ELECTRIC VEHICLE	X	1
145	24161-G2						SIDE RAIL, DRIVER'S SIDE, ELECTRIC VEHICLE	X	1
146									
147	21748-G1						FLEXIBLE FENDER CAP, PASSENGER SIDE, SPIRIT AND FREEDOM ONLY	X	1
148	21748-G2						FLEXIBLE FENDER CAP, DRIVER'S SIDE, SPIRIT AND FREEDOM ONLY .	X	1
149	11027-G1						NUT, LOCK, 5/16 -18	X	2
150	20653-G1						SPACER, BUMPER	X	2
151	20585-G1						BRACKET, BUMPER MOUNTING	X	2
152	13437-G4						SCREW, 3/8 - 16 X 1 LG.	X	2
153									
154	24273-G2						SIDE RAIL, DRIVER'S SIDE, GASOLINE VEHICLE	X	1
155	24273-G1						SIDE RAIL, PASSENGER SIDE, GASOLINE VEHICLE	X	1
▶ 156	24578-G5						VINYL BUMPER TRIM KIT, SPIRIT ONLY (INCLUDES ITEMS 158 - 172) ..	X	1
157									
158	20987-G1						VINYL BUMPER, BODY TRIM, COWL	X	2
159	17203-G9						VINYL BUMPER, BODY TRIM, DASH	X	2
▶ 160	17203-G8						VINYL BUMPER, BODY TRIM	X	1
161	14390-G1						NUT, LOCK, 1/4 - 20	X	4
162	00559-G7						WASHER, 1/4	X	4
163	16705-G1						SCREW, STAINLESS STEEL, 1/4 - 20 X 1 LG.	X	4
164	18436-G1						RIVET, PLASTIC, DRIVE, 1/4	X	8
165	24620-G2						TRIM, FLOORMAT, DRIVER'S SIDE	X	1
166	24620-G1						TRIM, FLOORMAT, PASSENGER SIDE	X	1
167	15058-G2						RIVET, ALUMINUM, BLACK	X	2
168	24198-G1						FASTENER, RATCHET TYPE	X	12
▶ 169	23931-G2						TRIM, FENDER, DRIVER'S SIDE	X	1
▶ 170	23931-G1						TRIM, FENDER, PASSENGER SIDE	X	1

BODY AND ASSOCIATED PARTS

ELECTRIC/GASOLINE POWERED VEHICLE

THE USE OF NON U.L. PARTS WILL VOID ANY U.L. LISTING.

When ordering parts, please specify the model and serial number of the product.

*** Indicates a component that is not available as an individual part.**

ITEM	PART NO.	1	2	3	4	5	DESCRIPTION	QTY	
								3 WHEEL	4 WHEEL
171	22222-G1						TRIM, ROCKER PANEL, DRIVER'S SIDE	X	1
172	22222-G2						TRIM, ROCKER PANEL, PASSENGER SIDE	X	1
173									
174									
175	24578-G1						VINYL BUMPER TRIM KIT, 3-WHEEL VEHICLES ONLY (INCLUDES ITEMS 176 -191)	1	X
176	22888-G1						VINYL BUMPER, BULK LENGTH, 180 LG. (INCLUDES MATERIAL TO MAKE ITEMS 177 AND 178).	1	X
177	22888-G3						VINYL BUMPER, BODY TRIM, SIDES AND FRONT	1	X
178	17203-G9						VINYL BUMPER, BODY TRIM, DASH TRAY	2	X
179	22273-G1						VINYL BUMPER, BODY TRIM, BACK OF COWL	1	X
180	23931-G5						TRIM, FENDER, PASSENGER SIDE	1	X
181	23931-G4						TRIM, FENDER, DRIVER'S SIDE	1	X
182	24198-G1						FASTENER, RATCHET TYPE	8	X
183	15058-G4						RIVET, ALUMINUM, BLACK	4	X
184	24620-G1						TRIM, FLOORMAT, PASSENGER SIDE	1	X
185	24620-G2						TRIM, FLOORMAT, DRIVER'S SIDE	1	X
186	18436-G1						RIVET, PLASTIC, DRIVE, 1/4	8	X
187	22223-G1						TRIM, ROCKER PANEL, PASSENGER SIDE	1	X
188	22223-G2						TRIM, ROCKER PANEL, DRIVER'S SIDE	1	X
189	16705-G1						SCREW, STAINLESS STEEL, 1/4 - 20 X 1 LG.	4	X
190	00559-G7						WASHER, 1/4	4	X
191	14390-G4						NUT, LOCK, 1/4 - 20	4	X
192									
193	24579-G1						VINYL BUMPER, TRIM KIT, 4-WHEEL VEHICLES EXCEPT SPIRIT (INCLUDES ITEMS 194 - 212)	X	1
194	22888-G4						VINYL BUMPER, BULK LENGTH, 71 LG. (INCLUDES MATERIAL TO MAKE ITEMS 195, 196)	X	1
195	17203-G1						VINYL BUMPER, BODY TRIM, SIDES	X	1
196	17203-G9						VINYL BUMPER, BODY TRIM, DASH TRAY	X	2
197	22273-G1						VINYL BUMPER, BODY TRIM, BACK OF COWL	X	1
198	23931-G1						TRIM, FENDER, PASSENGER SIDE	X	1
199	23931-G2						TRIM, FENDER, DRIVER'S SIDE	X	1
200	24198-G1						FASTENER, RATCHET TYPE	X	12
201	24620-G1						TRIM, FLOORMAT, PASSENGER SIDE	X	1

BODY AND ASSOCIATED PARTS

ELECTRIC/GASOLINE POWERED VEHICLE

THE USE OF NON U.L. PARTS WILL VOID ANY U.L. LISTING.

When ordering parts, please specify the model and serial number of the product.

* Indicates a component that is not available as an individual part.

ITEM	PART NO.	1	2	3	4	5	DESCRIPTION	QTY	
								3 WHEEL	4 WHEEL
202	24620-G2						TRIM, FLOORMAT, DRIVER'S SIDE	X	1
203	18436-G1						RIVET, PLASTIC, DRIVE, 1/4	X	4
204									
205	23868-G1						ROCKER PANEL, PASSENGER SIDE	X	1
206	23868-G2						ROCKER PANEL, DRIVER'S SIDE	X	1
207	23850-G1						SILL PLATE, ROCKER PANEL, PASSENGER SIDE	X	1
208	23850-G2						SILL PLATE, ROCKER PANEL, DRIVER'S SIDE	X	1
209	00827-G8						BOLT, CARRIAGE, STAINLESS STEEL, 1/4 - 20 X 1 LG.	X	4
210	23726-G2						SPACER	X	4
211	00660-G7						WASHER, 1/4	X	4
212	00891-G2						NUT, LOCK, 1/4 - 20	X	4
213	15058-G4						RIVET, ALUMINUM, BLACK	X	2
214									
215	20514-G1						DECAL, INSTALLATION KIT, TRAPEZOID (SPECIFY NO. 1 THROUGH 200)	AR	AR
216	22530-G1						DECAL, INSTALLATION KIT, RECTANGULAR (SPECIFY NO. 1 THROUGH 200)	AR	AR
217	23676-G1						LABEL, FREEDOM	X	2
218	21835-G1						LABEL, SPIRIT	X	2
219									
220	22229-G1						RESTRAINT, HIP HANDHOLD ASSEMBLY, PASSENGER SIDE (INCLUDES ITEMS 221 AND 222)	1	1
▶ 221									
222	23152-G1						HANDGRIP	1	1
223									
224	24004-G1						RESTRAINT, HIP HANDHOLD ASSEMBLY, DRIVER'S SIDE (INCLUDES ITEMS 225 AND 226)	1	1
▶ 225									
226	23152-G1						HANDGRIP	1	1
227									
228	14776-G1						NUT, "J" TYPE, 1/4 - 20	4	4
229	16705-G1						SCREW, TRUSS, 1/4 - 20 X 1 LG.	6	6
230	11027-G2						NUT, LOCK, 1/4 - 20	2	2
231									
232	19534-G3						FILLET, TRUNK, PASSENGER SIDE	1	1

BODY AND ASSOCIATED PARTS

ELECTRIC/GASOLINE POWERED VEHICLE

THE USE OF NON U.L. PARTS WILL VOID ANY U.L. LISTING.

When ordering parts, please specify the model and serial number of the product.

* Indicates a component that is not available as an individual part.

3 WHEEL	4 WHEEL
---------	---------

ITEM	PART NO.	1	2	3	4	5	DESCRIPTION	QTY	
								3 WHEEL	4 WHEEL
233	19534-G4						FILLET, TRUNK, DRIVER'S SIDE	1	1
234	00106-G6						SCREW, SELF-DRILL AND TAP, #12 - .24 X 3/4 LG.	4	4
235	19533-G4						TRUNK LID INSTALLATION KIT, ELECTRIC VEHICLE (INCLUDES ITEMS 237 - 241)	1	1
236	19533-G2						TRUNK LID INSTALLATION KIT, GASOLINE VEHICLE (INCLUDES ITEMS 237 - 242)	1	1
237	19554-G2						TRUNK LID	1	1
238	17684-G1						NOISE, SUPPRESSOR, TRUNK LID	4	4
▶ 239	24722-G1						NUT, "U" TYPE, #10 - 12 X 1/32 THK.	2	2
▶ 240	24722-G2						NUT, "U" TYPE, #10 - 12 X 1/8 THK.	2	2
▶ 241	00923-G6						SCREW, SELF-TAPPING, #10 - 12 X 3/4 LG.	4	4
▶ 242	22455-G1						SOUND PANEL, TRUNK LID	1	1
243	23282-G1						SCUFFGUARD KIT, (1989 ONLY), (INCLUDES ITEMS 244 AND 245) ...	1	1
244	23259-G1						SCUFFGUARD, TRUNK LID	1	1
245	23457-G1						SCUFFGUARD, STRIP, FILLET	2	2
246	19034-G1						BAGWELL, PLASTIC	1	1
247	19524-G1						MOUNT, BAGWELL	2	2
248	13437-G4						SCREW, LOCK, 3/8 - 16 X 1 LG.	2	2
249	11027-G5						NUT, LOCK, 3/8 - 16	2	2
250	18436-G1						RIVET, PLASTIC, DRIVE, 1/4	4	4
251	15058-G1						RIVET, ALUMINUM, BLACK, 3/16	4	4
252									
253									
254									
▶ 255	10669-G6						WASHER, SPECIAL (FIRST USED FOR 1990 VEHICLES)	6	6
256	14726-G1						PLATE, MOUNTING (1989 ONLY)	2	2
257	00414-G6						SCREW, 1/4 - 20 X 3/4 LG.	6	6
258	11027-G2						NUT, LOCK, 1/4 - 20	6	6
259	15058-G1						RIVET, ALUMINUM, BLACK, 3/16	2	2
260	14705-G1						TRIM STRIP	2	2
261	14601-G2						RIVET, ALUMINUM	4	4
262									
263	23791-G3						INDICATOR, FORWARD-NEUTRAL-REVERSE, GASOLINE VEHICLE	1	1
264	19882-G1						INDICATOR, FORWARD-NEUTRAL-REVERSE, ELECTRIC VEHICLE	1	1
265	12064-G3						RETAINER, PUSHON	3	3

BODY AND ASSOCIATED PARTS

ELECTRIC/GASOLINE POWERED VEHICLE

THE USE OF NON U.L. PARTS WILL VOID ANY U.L. LISTING.

When ordering parts, please specify the model and serial number of the product.

* Indicates a component that is not available as an individual part.

ITEM	PART NO.	1	2	3	4	5	DESCRIPTION	3 WHEEL	4 WHEEL
								QTY	QTY
266	18787-G1						SCUFFGUARD, SEAT WRAP	1	1
▶ 267	25091-G1						FLOORMAT, 3/16	1	1
268	23795-G1						FLOORMAT (SPIRIT ONLY)	X	1
269									
270	18487-G1						CONSOLE, CENTER (DOES NOT ACCEPT ASHTRAY)	1	X
271	18487-G2						CONSOLE, CENTER (DOES NOT ACCEPT ASHTRAY)	X	1
272	18487-G3						CONSOLE, CENTER (ACCEPTS ASHTRAY)	1	X
273	18487-G4						CONSOLE, CENTER (ACCEPTS ASHTRAY)	X	1
274	20405-G1						DECAL, SAFETY (INCLUDED IN ITEMS 270 - 273)	1	1
275	18275-G1						BALL HOLDER (USED WITH ITEMS 270 - 273)	1	1
276	00559-G7						WASHER, 1/4	2	2
277	18436-G1						RIVET, PLASTIC, DRIVE, 1/4	6	6
278	17581-G1						ASHTRAY	1	1
279									
▶ 280	24967-G1						CONSOLE, 4-CUP, 3-WHEEL (FIRST USED ON 1990 MODELS)	1	X
▶ 281	24967-G1						CONSOLE, 4-CUP, 4-WHEEL (FIRST USED ON 1990 MODELS)	X	1
▶ 282	24968-G1						DECAL, SAFETY (INCLUDED IN ITEMS 280 - 282)	1	1
283	18436-G1						RIVET, PLASTIC, DRIVE, 1/4	4	4
284	00559-G7						WASHER, 1/4	2	2

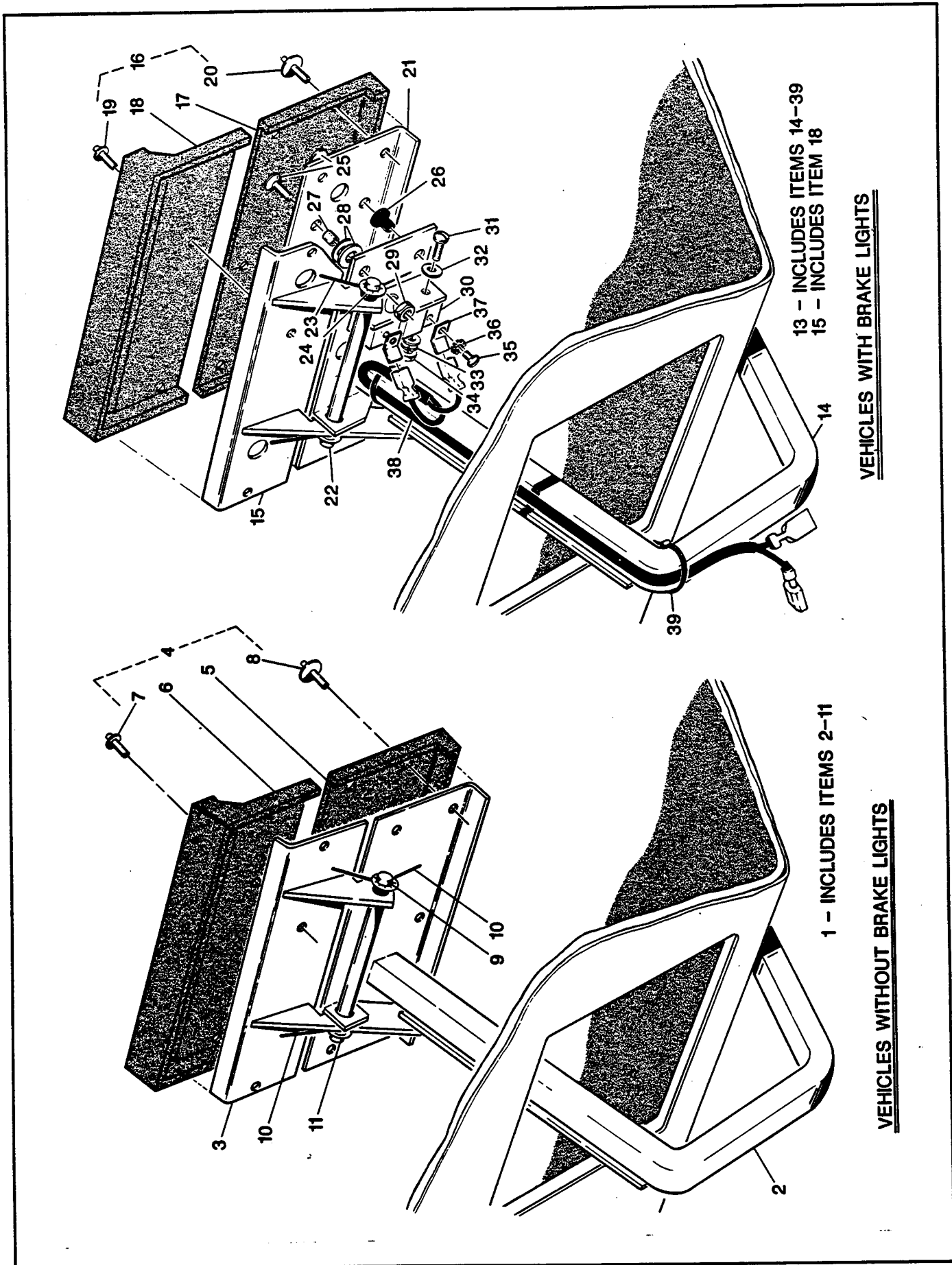

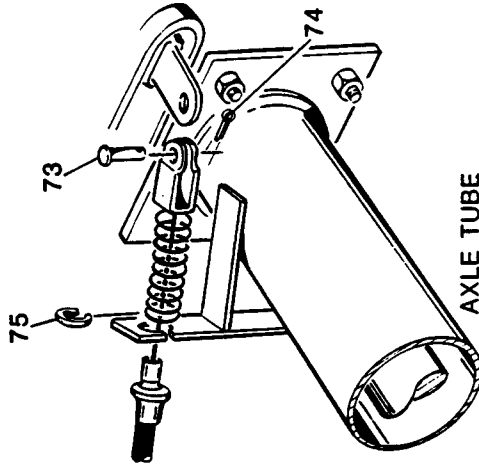
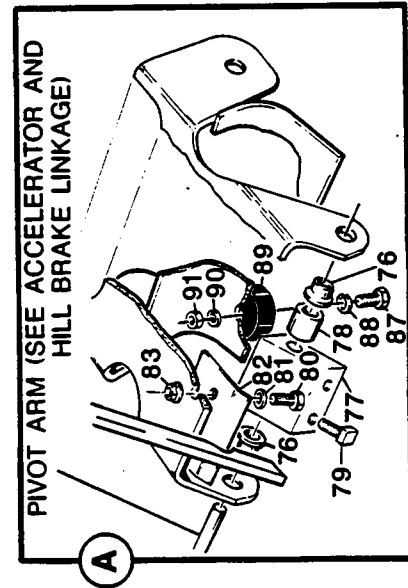
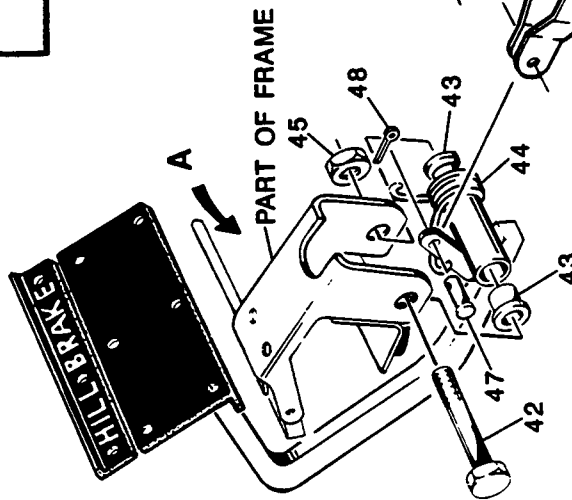
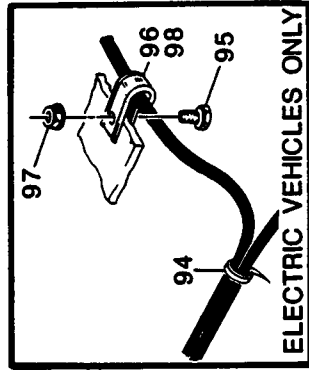
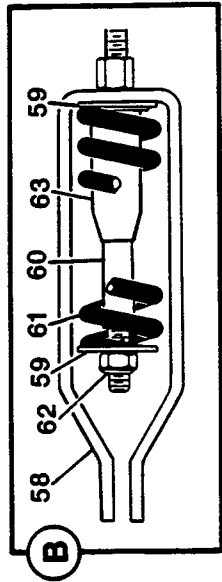

50 - INCLUDES ITEMS 52, 54, 56-71.
51 - INCLUDES ITEMS 53, 55-71

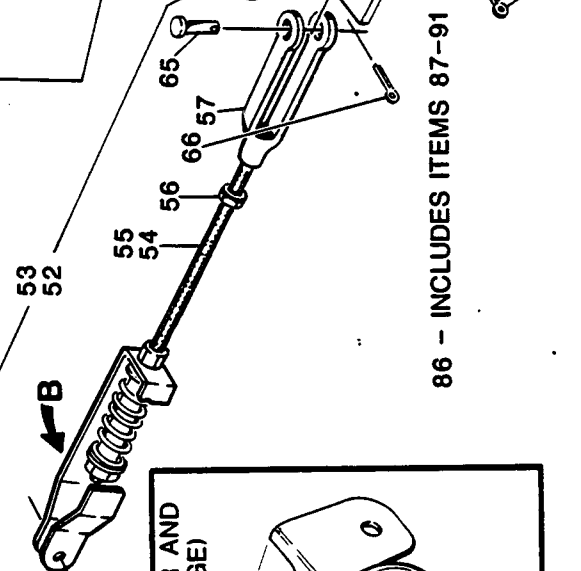

86 - INCLUDES ITEMS 87-91

BRAKE LINKAGE

ELECTRIC/GASOLINE POWERED VEHICLE

THE USE OF NON U.L. PARTS WILL VOID ANY U.L. LISTING.

When ordering parts, please specify the model and serial number of the product.

* Indicates a component that is not available as an individual part.

ITEM	PART NO.	1	2	3	4	5	DESCRIPTION	QTY	
								3 WHEEL	4 WHEEL
1	23033-G1						BRAKE PEDAL ASSEMBLY, VEHICLES WITHOUT BRAKE LIGHTS (INCLUDES ITEMS 2 - 11)	1	1
2	23037-G1						PEDAL BRAKE (COMPLETE WITH PAD, ITEM 5)	1	1
3	15813-G1						PEDAL, HILL BRAKE (COMPLETE WITH PAD, ITEM 6)	1	1
4	15826-G1						BRAKE/HILL BRAKE PEDAL PAD KIT (INCLUDES ITEMS 5 - 8)	1	1
5	*						PAD, BRAKE PEDAL	1	1
6	*						PAD, HILL BRAKE PEDAL	1	1
7	15766-G1						RIVET, SMALL HEAD	3	3
8	15767-G1						RIVET, LARGE HEAD	6	6
9	15932-G1						PIN, HILL BRAKE PEDAL	1	1
10	11737-G1						SPRING, TORSION	2	2
11	12064-G1						PUSH NUT	1	1
12									
13	22449-G2						BRAKE PEDAL ASSEMBLY, VEHICLES WITH BRAKE LIGHTS (INCLUDES ITEMS 14 - 39)	1	1
14	22357-G2						ARM, BRAKE PEDAL	1	1
15	22360-G1						PEDAL, HILL BRAKE (COMPLETE WITH PAD, ITEM 18)	1	1
16	15826-G1						BRAKE/HILL BRAKE PEDAL PAD KIT (INCLUDES ITEMS 17 - 20)	1	1
17	*						PAD, BRAKE PEDAL	1	1
18	*						PAD, HILL BRAKE PEDAL	1	1
19	15766-G1						RIVET, SMALL HEAD	3	3
20	15767-G1						RIVET, LARGE HEAD	6	6
21	15809-G2						PLATE, BRAKE PEDAL	1	1
22	15932-G1						PIN, HILL BRAKE PEDAL	1	1
23	11737-G1						SPRING, TORSION	2	2
24	12064-G1						PUSH NUT	1	1
25	00737-G6						SCREW, #10 - 24 X 3/4 LG.	4	4
26	00739-G1						NUT, CAPTIVE, #10 - 24	2	2
27	22362-G1						STANDOFF, BRAKE PEDAL	2	2
28	00731-G2						WASHER, SPRING, CURVED	4	4
29	11098-G7						NUT, LOCK, #10 - 24	2	2
30	10606-G1						SWITCH, MICRO	1	1
31	00139-G2						SCREW, #6 - 32 X 1 1/4 LG.	2	2
32	00559-G3						WASHER, #6	4	4
33	00565-G3						WASHER, LOCK, #6	2	2

BRAKE LINKAGE

ELECTRIC/GASOLINE POWERED VEHICLE

THE USE OF NON U.L. PARTS WILL VOID ANY U.L. LISTING.

When ordering parts, please specify the model and serial number of the product.

* Indicates a component that is not available as an individual part.

ITEM	PART NO.	1	2	3	4	5	DESCRIPTION	3 WHEEL	4 WHEEL
								QTY	QTY
34	00525-G5						NUT, #6 - 32	2	2
35	13514-G1						SCREW, BRASS	2	2
36	00567-G3						WASHER, LOCK, EXTERNAL TOOTH, #6	2	2
37	14628-G1						FASTON TAB	2	2
38	22447-G1						WIRE HARNESS, BRAKE	1	1
39	16172-G1						CLAMP, NYLON	2	2
40									
41									
42	14158-G1						BOLT, SHOULDER, 3/8 - 16	1	1
43	11079-G1						BUSHING, FLANGED, NYLON	2	2
44	25292-G1						SPRING, TORSION	1	1
45	13521-G4						NUT, LOCK, 3/8 - 16	1	1
46									
47	10386-G3						PIN, CLEVIS	1	1
48	10387-G3						COTTER PIN, 3/32 X 3/4 LG.	1	1
49									
50	23026-G1						BRAKE LINKAGE ASSEMBLY, GASOLINE VEHICLE (INCLUDES ITEMS 52, 54, 56 - 70)	1	1
51	23026-G2						BRAKE LINKAGE ASSEMBLY, ELECTRIC VEHICLE (INCLUDES ITEMS 53, 55 - 70)	1	1
52	23062-G1						COMPENSATING LINK ASSEMBLY, GASOLINE VEHICLE (INCLUDES ITEMS 54, 56 - 70)	1	1
53	23062-G2						COMPENSATING LINK ASSEMBLY, ELECTRIC VEHICLE (INCLUDES ITEMS 55 - 70)	1	1
54	23059-G1						ROD, GASOLINE VEHICLE	1	1
55	23059-G2						ROD, ELECTRIC VEHICLE	1	1
56	00544-G4						NUT, 5/16 - 24	1	1
57	10385-G4						YOKE, CLEVIS	1	1
58	23030-G1						YOKE, BRAKE	1	1
59	15121-G1						WASHER, 5/16	2	2
60	23061-G1						TUBE	1	1
61	23463-G1						SPRING, COMPRESSION	1	1
62	00892-G4						NUT, LOCK, 5/16 - 24	1	1
63	17979-G1						BUSHING, ACCELERATOR ROD	1	1
64	13659-G1						BAR, EQUALIZER	1	1

BRAKE LINKAGE

ELECTRIC/GASOLINE POWERED VEHICLE

THE USE OF NON U.L. PARTS WILL VOID ANY U.L. LISTING.

When ordering parts, please specify the model and serial number of the product.

* Indicates a component that is not available as an individual part.

3 WHEEL	4 WHEEL
---------	---------

ITEM	PART NO.	1	2	3	4	5	DESCRIPTION	QTY	
								3 WHEEL	4 WHEEL
65	10386-G3						PIN, CLEVIS	1	1
66	10387-G3						COTTER PIN, 3/32 X 3/4 LG.	1	1
▶ 67	25124-G2						CABLE, BRAKE, PASSENGER SIDE (GAS/ELEC)	1	1
▶ 68	25124-G1						CABLE, BRAKE, DRIVER'S SIDE (ELEC ONLY)	1	1
69	10386-G3						PIN, CLEVIS	2	2
70	10387-G3						COTTER PIN, 3/32 X 3/4 LG.	2	2
▶ 71	25124-G4						CABLE, BRAKE, DRIVER'S SIDE (GAS ONLY)	1	1
72									
73	10386-G3						PIN, CLEVIS	2	2
74	10387-G3						COTTER PIN, 3/32 X 3/4 LG.	2	2
75	12305-G1						RING, RETAINING	4	4
76	10097-G6						BEARING FLANGED	2	2
77	12156-G1						CAM, HILL BRAKE	1	1
78	14134-G2						SPACER	1	1
79	00491-G3						SETSCREW, 1/4 - 20 X 3/8 LG.	2	2
80	00414-G6						SCREW, 1/4 - 20 X 3/4 LG.	2	2
81	00565-G7						WASHER, LOCK, 1/4	2	2
82	15022-G1						BRACKET, CATCH	1	1
83	11027-G2						NUT, LOCK, 1/4 - 20	2	2
84									
85									
86	14061-G1						PEDAL BUMPER SERVICE KIT (INCLUDES ITEMS 87 - 91)	1	1
87	00150-G6						SCREW, #10 - 24 X 3/4 LG.	1	1
88	00559-G5						WASHER, #10	1	1
89	13728-G1						BUMPER, RUBBER	1	1
90	00565-G5						WASHER, LOCK, #10	1	1
91	00526-G3						NUT, #10 - 24	1	1
92									
93									
94	16172-G1						CLAMP, NYLON	1	1
95	00414-G6						SCREW, 1/4 - 20 X 3/4 LG.	3	3
96	11845-G2						CLIP, CABLE	1	1
97	11027-G2						NUT, LOCK, 1/4 - 20	3	3
98	11845-G4						CLIP, CABLE	2	2

BRAKE LINKAGE

ELECTRIC/GASOLINE POWERED VEHICLE
FIRST USED FOR MODEL YEAR 1990

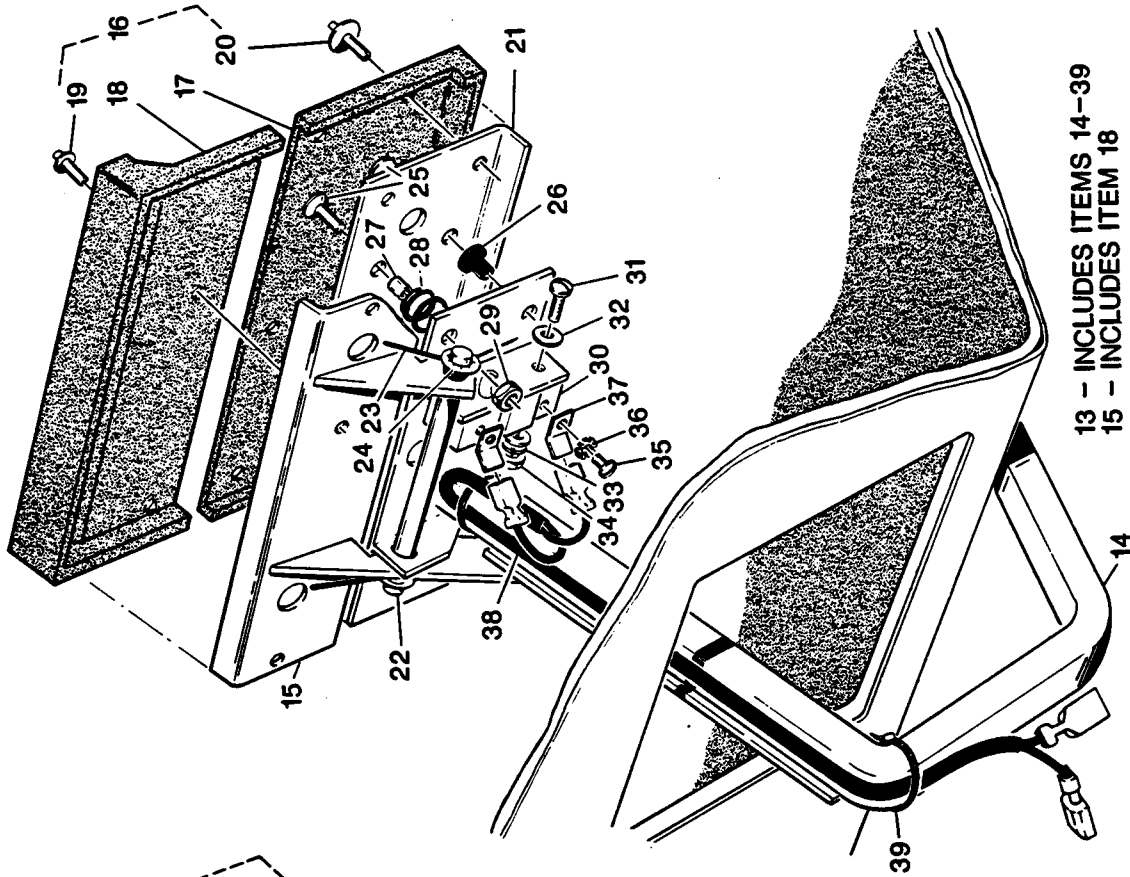

13 - INCLUDES ITEMS 14-39
15 - INCLUDES ITEM 18

VEHICLES WITH BRAKE LIGHTS

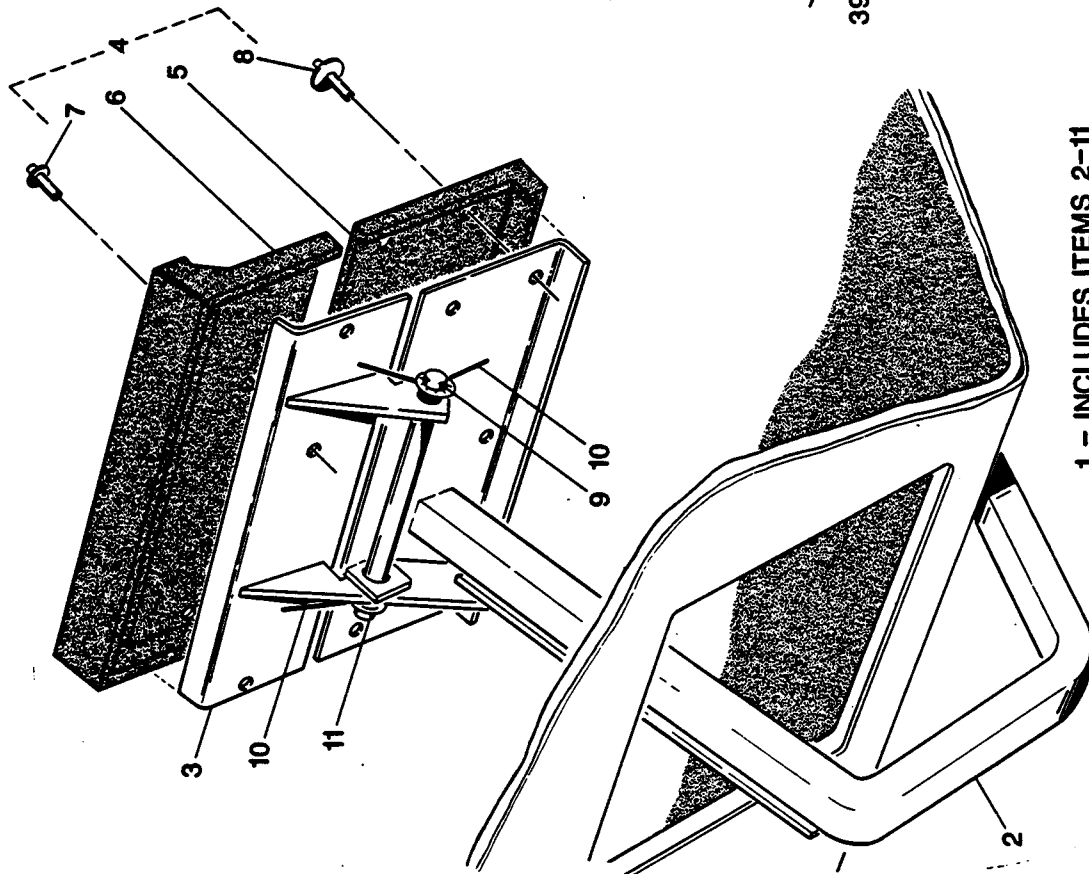

1 - INCLUDES ITEMS 2-11

VEHICLES WITHOUT BRAKE LIGHTS

BRAKE LINKAGE

ELECTRIC/GASOLINE POWERED VEHICLE

FIRST USED FOR MODEL YEAR 1990

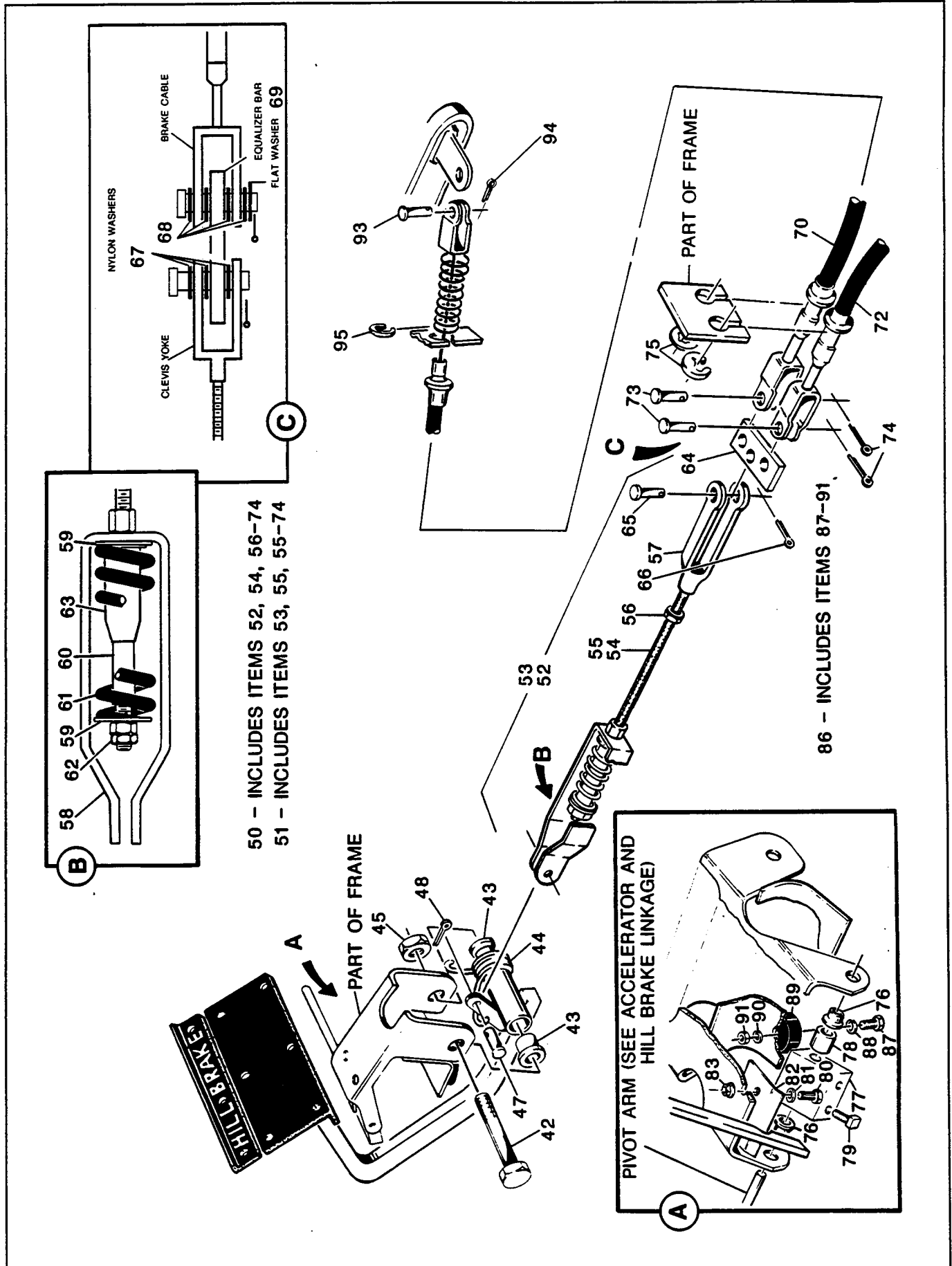

BRAKE LINKAGE

ELECTRIC/GASOLINE POWERED VEHICLE

FIRST USED FOR MODEL YEAR 1990

THE USE OF NON U.L. PARTS WILL VOID ANY U.L. LISTING.

When ordering parts, please specify the model and serial number of the product.

* Indicates a component that is not available as an individual part.

3 WHEEL	4 WHEEL
---------	---------

ITEM	PART NO.	1	2	3	4	5	DESCRIPTION	QTY	
▶ 1	25253-G1						BRAKE PEDAL ASSEMBLY, VEHICLES WITHOUT BRAKE LIGHTS (INCLUDES ITEMS 2 - 11)	1	1
▶ 2	23037-G2						PEDAL BRAKE (COMPLETE WITH PAD, ITEM 5)	1	1
3	15813-G1						PEDAL, HILL BRAKE (COMPLETE WITH PAD, ITEM 6)	1	1
4	15826-G1						BRAKE/HILL BRAKE PEDAL PAD KIT (INCLUDES ITEMS 5 - 8) .	1	1
5	*						PAD, BRAKE PEDAL	1	1
6	*						PAD, HILL BRAKE PEDAL	1	1
7	15766-G1						RIVET, SMALL HEAD	3	3
8	15767-G1						RIVET, LARGE HEAD	6	6
9	15932-G1						PIN, HILL BRAKE PEDAL	1	1
10	11737-G1						SPRING, TORSION	2	2
11	12064-G1						PUSH NUT	1	1
12									
▶ 13	22449-G1						BRAKE PEDAL ASSEMBLY, VEHICLES WITH BRAKE LIGHTS (INCLUDES ITEMS 14 - 39)	1	1
▶ 14	22357-G1						ARM, BRAKE PEDAL	1	1
15	22360-G1						PEDAL, HILL BRAKE (COMPLETE WITH PAD, ITEM 18)	1	1
16	15826-G1						BRAKE/HILL BRAKE PEDAL PAD KIT (INCLUDES ITEMS 17 - 20)	1	1
17	*						PAD, BRAKE PEDAL	1	1
18	*						PAD, HILL BRAKE PEDAL	1	1
19	15766-G1						RIVET, SMALL HEAD	3	3
20	15767-G1						RIVET, LARGE HEAD	6	6
21	15809-G2						PLATE, BRAKE PEDAL	1	1
22	15932-G1						PIN, HILL BRAKE PEDAL	1	1
23	11737-G1						SPRING, TORSION	2	2
24	12064-G1						PUSH NUT	1	1
▶ 25	00737-G7						SCREW, #10 - 24 X 3/4 LG.	4	4
26	00739-G1						NUT, CAPTIVE, #10 - 24	2	2
27	22362-G1						STANDOFF, BRAKE PEDAL	2	2
▶ 28	24938-G1						SPRING, CONICAL	2	2
29	11098-G7						NUT, LOCK, #10 - 24	2	2
30	10606-G1						SWITCH, MICRO	1	1
31	00139-G2						SCREW, #6 - 32 X 1 1/4 LG.	2	2
32	00559-G3						WASHER, #6	4	4
33	00565-G3						WASHER, LOCK, #6	2	2

BRAKE LINKAGE

ELECTRIC/GASOLINE POWERED VEHICLE

FIRST USED FOR MODEL YEAR 1990

THE USE OF NON U.L. PARTS WILL VOID ANY U.L. LISTING.

When ordering parts, please specify the model and serial number of the product.

* Indicates a component that is not available as an individual part.

ITEM	PART NO.	1	2	3	4	5	DESCRIPTION	QTY	
								3 WHEEL	4 WHEEL
34	00525-G5						NUT, #6 - 32	2	2
35	13514-G1						SCREW, BRASS	2	2
36	00567-G3						WASHER, LOCK, EXTERNAL TOOTH, #6	2	2
37	14628-G1						FASTON TAB	2	2
38	22447-G1						WIRE HARNESS, BRAKE	1	1
39	16172-G1						CLAMP, NYLON	2	2
40									
41									
42	14158-G1						BOLT, SHOULDER, 3/8 - 16	1	1
43	11079-G1						BUSHING, FLANGED, NYLON	2	2
▶ 44	25292-G1						SPRING, TORSION	1	1
45	13521-G4						NUT, LOCK, 3/8 - 16	1	1
46									
47	10386-G3						PIN, CLEVIS	1	1
48	10387-G3						COTTER PIN, 3/32 X 3/4 LG.	1	1
49									
▶ 50	25101-G1						BRAKE LINKAGE ASSEMBLY, GASOLINE VEHICLE (INCLUDES ITEMS 52, 54, 56 - 67)	1	1
▶ 51	25101-G2						BRAKE LINKAGE ASSEMBLY, ELECTRIC VEHICLE (INCLUDES ITEMS 53, 55 - 67)	1	1
52	23062-G1						COMPENSATING LINK ASSEMBLY, GASOLINE VEHICLE (INCLUDES ITEMS 54, 56 - 67)	1	1
53	23062-G2						COMPENSATING LINK ASSEMBLY, ELECTRIC VEHICLE (INCLUDES ITEMS 55 - 67)	1	1
▶ 54	23175-G1						ROD, GASOLINE VEHICLE	1	1
▶ 55	23175-G2						ROD, ELECTRIC VEHICLE	1	1
56	00544-G4						NUT, 5/16 - 24	1	1
57	10385-G4						YOKE, CLEVIS	1	1
58	23030-G1						YOKE, BRAKE	1	1
59	15121-G1						WASHER, 5/16	2	2
▶ 60	23061-G2						TUBE	1	1
61	23463-G1						SPRING, COMPRESSION	1	1
62	00892-G4						NUT, LOCK, 5/16 - 24	1	1
63	17979-G1						BUSHING, ACCELERATOR ROD	1	1
64	13659-G1						BAR, EQUALIZER	1	1

BRAKE LINKAGE

ELECTRIC/GASOLINE POWERED VEHICLE

FIRST USED FOR MODEL YEAR 1990

THE USE OF NON U.L. PARTS WILL VOID ANY U.L. LISTING.

When ordering parts, please specify the model and serial number of the product.

* Indicates a component that is not available as an individual part.

3 WHEEL	4 WHEEL
---------	---------

ITEM	PART NO.						DESCRIPTION	QTY	
		1	2	3	4	5		3 WHEEL	4 WHEEL
65	10386-G3						PIN, CLEVIS	1	1
66	10387-G3						COTTER PIN, 3/32 X 3/4 LG.	1	1
▶ 67	17255-G1						WASHER, NYLON	3	3
▶ 68	17255-G1						WASHER, NYLON	8	8
▶ 69	00559-G8						WASHER, FLAT	2	2
▶ 70	25187-G2						CABLE, BRAKE, PASSENGER SIDE (GAS/ELEC)	1	1
71									
▶ 72	25187-G1						CABLE, BRAKE, DRIVER'S SIDE (GAS/ELEC)	1	1
73	10386-G3						PIN, CLEVIS	2	2
74	10387-G3						COTTER PIN, 3/32 X 3/4 LG.	2	2
75									
76	10097-G6						BEARING FLANGED	2	2
77	25103-G1						CAM, HILL BRAKE	1	1
78	14134-G2						SPACER	1	1
79	00491-G4						SETSCREW, 1/4 - 20 X 3/8 LG.	2	2
80	00414-G6						SCREW, 1/4 - 20 X 3/4 LG.	2	2
81	00565-G7						WASHER, LOCK, 1/4	2	2
82	15022-G1						BRACKET, CATCH	1	1
83	11027-G2						NUT, LOCK, 1/4 - 20	2	2
84									
85									
86	14061-G1						PEDAL BUMPER SERVICE KIT (INCLUDES ITEMS 87 - 91)	1	1
87	00150-G6						SCREW, #10 - 24 X 3/4 LG.	1	1
88	00559-G5						WASHER, #10	1	1
89	13728-G1						BUMPER, RUBBER	1	1
90	00565-G5						WASHER, LOCK, #10	1	1
91	00526-G3						NUT, #10 - 24	1	1
92									
93	10386-G3						PIN, CLEVIS	2	2
94	10387-G3						COTTER PIN, 3/32 X 3/4 LG.	2	2
95	12305-G1						RING, RETAINING	4	4

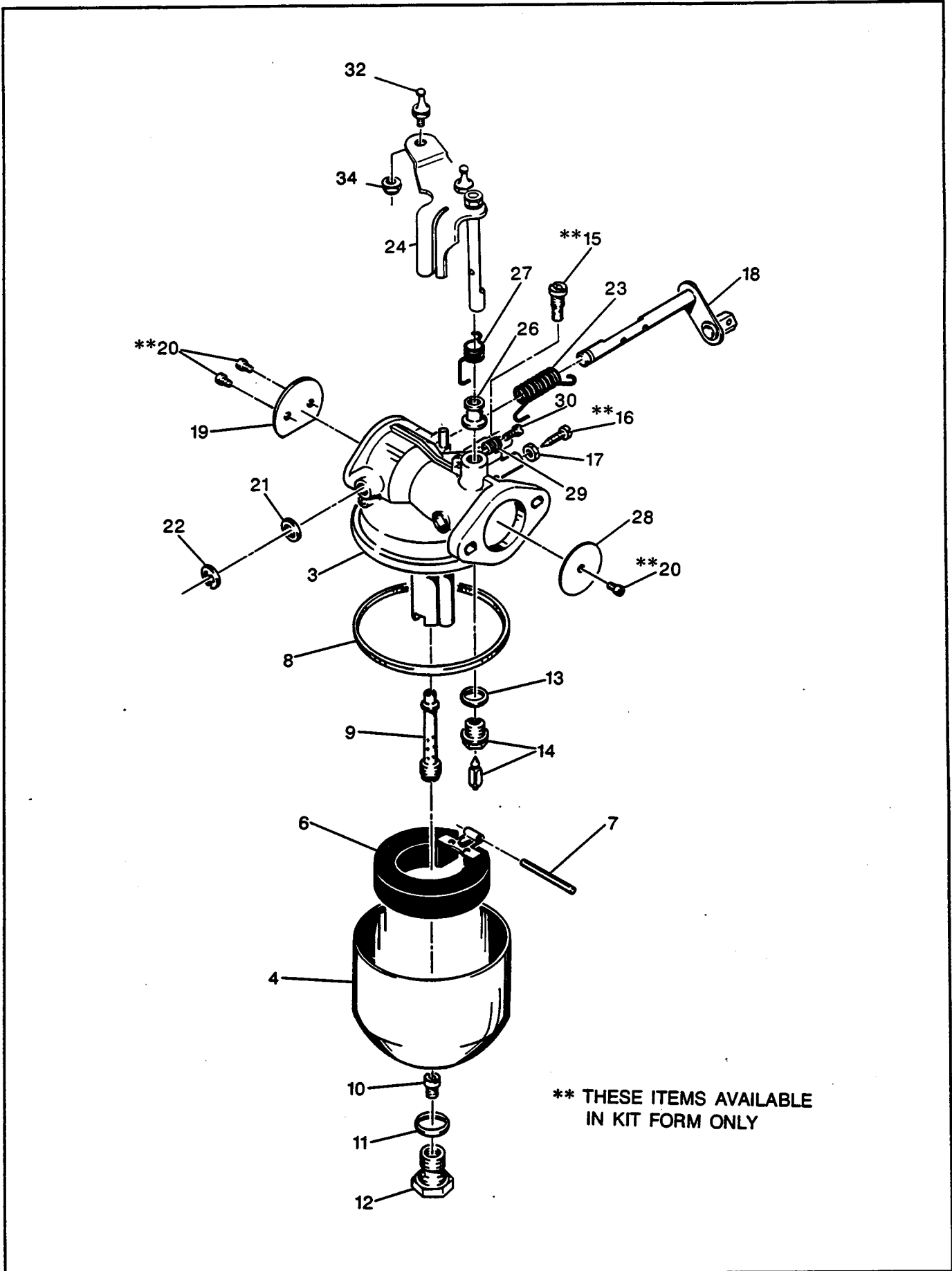

CARBURETOR INTERNAL PARTS BV18

GASOLINE POWERED VEHICLE

THE USE OF NON U.L. PARTS WILL VOID ANY U.L. LISTING.

When ordering parts, please specify the model and serial number of the product.

* Indicates a component that is not available as an individual part.

3 WHEEL	4 WHEEL
---------	---------

ITEM	PART NO.	1	2	3	4	5	DESCRIPTION	QTY	
								3 WHEEL	4 WHEEL
1	23932-G1	CARBURETOR, BV 18 - 15 (INCLUDES ITEMS 3 - 30)							
2									
3	*	MIXING BODY						1	1
4	*	FLOAT BOWL						1	1
5									
6	18445-G1	FLOAT, CARBURETOR						1	1
7	15799-G1	FLOAT PIN						1	1
8	15796-G1	GASKET, FLOAT BOWL						1	1
9	24637-G1	NOZZLE						1	1
10	16401-G3	JET, MAIN						1	1
11	15797-G1	GASKET, MAIN JET						1	1
12	18447-G1	GUIDE, HOLDER (MAIN JET)						1	1
13	14818-G1	WASHER, NEEDLE VALVE						1	1
14	16192-G1	VALVE, NEEDLE						1	1
15	**	JET, PILOT						1	1
16	**	SCREW, PILOT ADJUSTING						1	1
17	13633-G1	NUT, 4 mm						1	1
18	15804-G1	SHAFT, CHOKE						1	1
19	15802-G1	VALVE, CHOKE						1	1
20	**	VALVE, SETSCREW						3	3
21	18443-G1	PACKING (NYLON WASHER)						1	1
22	18444-G1	"E" RING, CHOKE SHAFT						1	1
23	24638-G1	SPRING, CHOKE						1	1
24	24639-G1	SHAFT, THROTTLE						1	1
25									
26	18442-G1	RING, THROTTLE SPRING						1	1
27	24640-G1	SPRING, THROTTLE						1	1
28	15805-G1	VALVE, THROTTLE						1	1
29	15801-G1	SPRING, THROTTLE ADJUSTING SCREW						1	1
30	15800-G1	SCREW, THROTTLE ADJUSTING						1	1
31									
32	24479-G1	BALL						2	2
33									
34	00921-G8	NUT, LOCK, #10 - 32						2	2

CARBURETOR INTERNAL PARTS BV18

GASOLINE POWERED VEHICLE

THE USE OF NON U.L. PARTS WILL VOID ANY U.L. LISTING.

When ordering parts, please specify the model and serial number of the product.

* Indicates a component that is not available as an individual part.

ITEM	PART NO.	1	2	3	4	5	DESCRIPTION	QTY	
								3 WHEEL	4 WHEEL
35									
36									
37									
38	18136-G3						CARBURETOR REBUILD KIT	1	1
							GASKET, FLOAT BOWL	1	1
							GASKET, MAIN JET	1	1
							JET, MAIN	1	1
							WASHER, NEEDLE VALVE	1	1
							NEEDLE VALVE	1	1
	**						JET, PILOT	1	1
	**						SCREW, PILOT ADJUSTING	1	1
							NUT, 4 mm	1	1
							SCREW, THROTTLE ADJUSTING	1	1
							SPRING, THROTTLE ADJUSTING SCREW	1	1
							NOZZLE	1	1
							PIN, FLOAT	1	1
39	18137-G3						JET KIT	1	1
							JET, MAIN	1	1
	**						JET, PILOT	1	1
							NOZZLE	1	1
							NEEDLE VALVE	1	1
							WASHER, NEEDLE VALVE	1	1
40	15793-G1						GASKET KIT	1	1
							GASKET, FLOAT BOWL	1	1
							GASKET, MAIN JET	1	1
							WASHER, NEEDLE VALVE	1	1
41	15794-G2						CHOKE LEVER KIT	1	1
							SHAFT, CHOKE	1	1
							VALVE, CHOKE	1	1
	**						SETSCREW, VALVE	2	2
							PACKING (NYLON WASHER)	1	1
							"E" RING, CHOKE SHAFT ASSEMBLY	1	1
							SPRING, CHOKE	1	1
42	24641-G1						THROTTLE LEVER KIT	1	1

CARBURETOR INTERNAL PARTS BV18

GASOLINE POWERED VEHICLE

THE USE OF NON U.L. PARTS WILL VOID ANY U.L. LISTING.

When ordering parts, please specify the model and serial number of the product.

* Indicates a component that is not available as an individual part.

ITEM	PART NO.	1	2	3	4	5	DESCRIPTION	QTY		
								3 WHEEL	4 WHEEL	
							SHAFT, THROTTLE	1	1	
							RING, THROTTLE SPRING	1	1	
							SPRING, THROTTLE	1	1	
							VALVE, THROTTLE	1	1	
	**						SETSCREW, VALVE	1	1	
	**	THESE ITEMS AVAILABLE IN KIT FORM ONLY. ITEMS IN KITS WITHOUT PART NUMBERS ARE LISTED INDIVIDUALLY.								

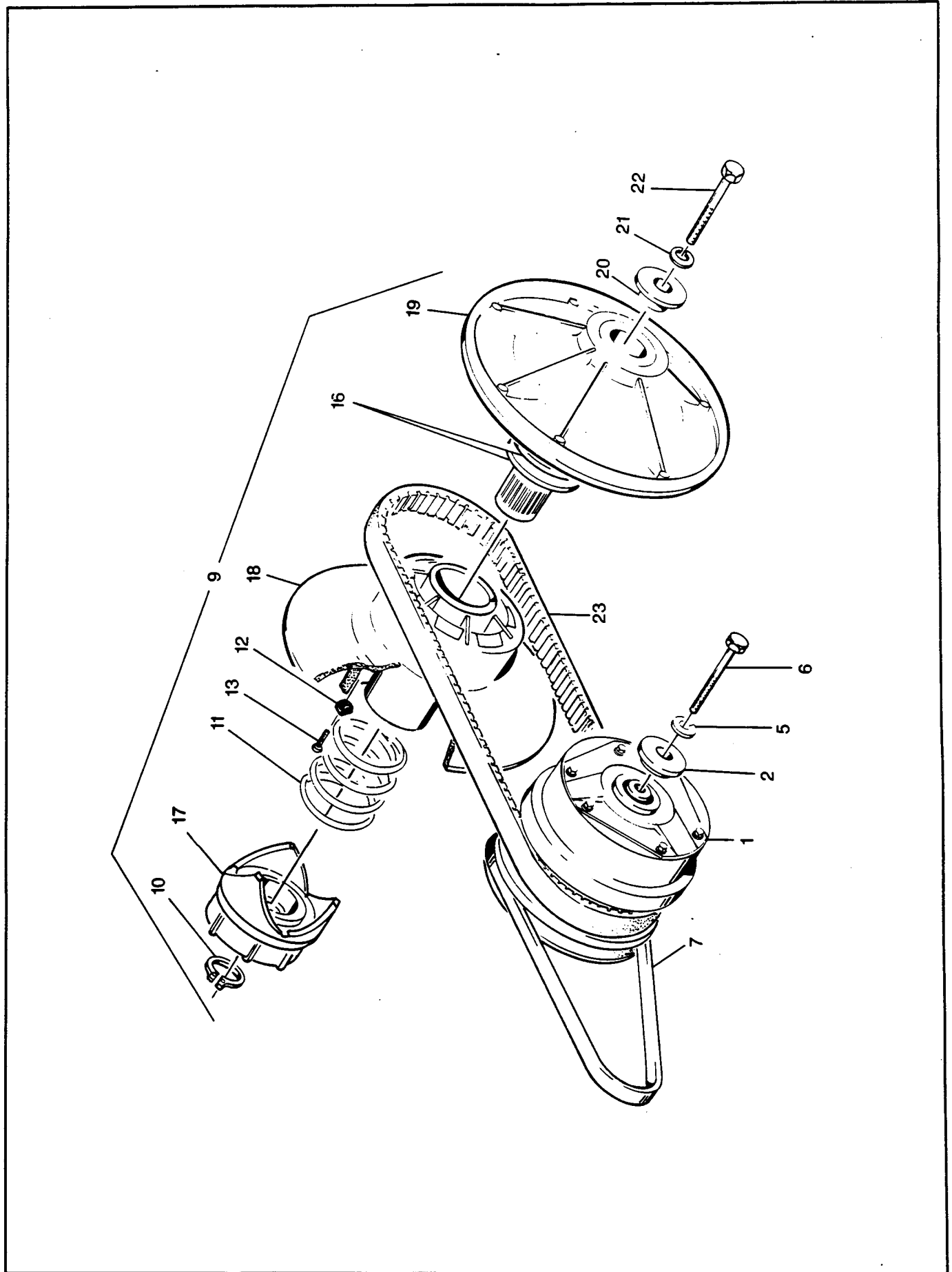

CLUTCHES

GASOLINE POWERED VEHICLE

THE USE OF NON U.L. PARTS WILL VOID ANY U.L. LISTING.

When ordering parts, please specify the model and serial number of the product.

* Indicates a component that is not available as an individual part.

ITEM	PART NO.	1	2	3	4	5	DESCRIPTION	QTY	
								3 WHEEL	4 WHEEL
▶ 1	23817-G1						CLUTCH, DRIVE	1	1
2	23213-G1						WASHER, PILOT	1	1
3									
4									
5	00566-G2						WASHER, LOCK, 7/16	1	1
6	00473-G9						SCREW, 7/16 - 20 X 6 1/2 LG.	1	1
7	XXXXX-XX						BELT, STARTER/GENERATOR (SEE SECTION N FOR PART NUMBER AND QUANTITY)		
8									
▶ 9	25632-G01						DRIVEN CLUTCH ASSEMBLY (INCLUDES ITEMS 10 - 19)	1	1
▶ 10	24594-G1						RING, RETAINING	1	1
▶ 11	25612-G1						SPRING, COMPRESSION	1	1
▶ 12	25613-G1						BUTTON, RAMP	3	3
13	24598-G1						SCREW, #8 - 32 X 3/4 LG.	3	3
14									
15									
16	24600-G1						WASHER, SPACER	2	2
17	*						CAM	1	1
18	*						SHEAVE, MOVEABLE	1	1
19	*						SHEAVE AND POST	1	1
20	22496-G1						WASHER, RETAINING	1	1
21	00565-G8						WASHER, LOCK, 5/16	1	1
22	00441-G8						SCREW, 5/16 - 18 X 4 LG.	1	1
23	22337-G1						BELT, DRIVE	1	1
24	**						PULLER, CLUTCH	AR	AR
	**						SEE APPENDIX FOR SERVICE ACCESSORIES AND SPECIAL TOOLS		

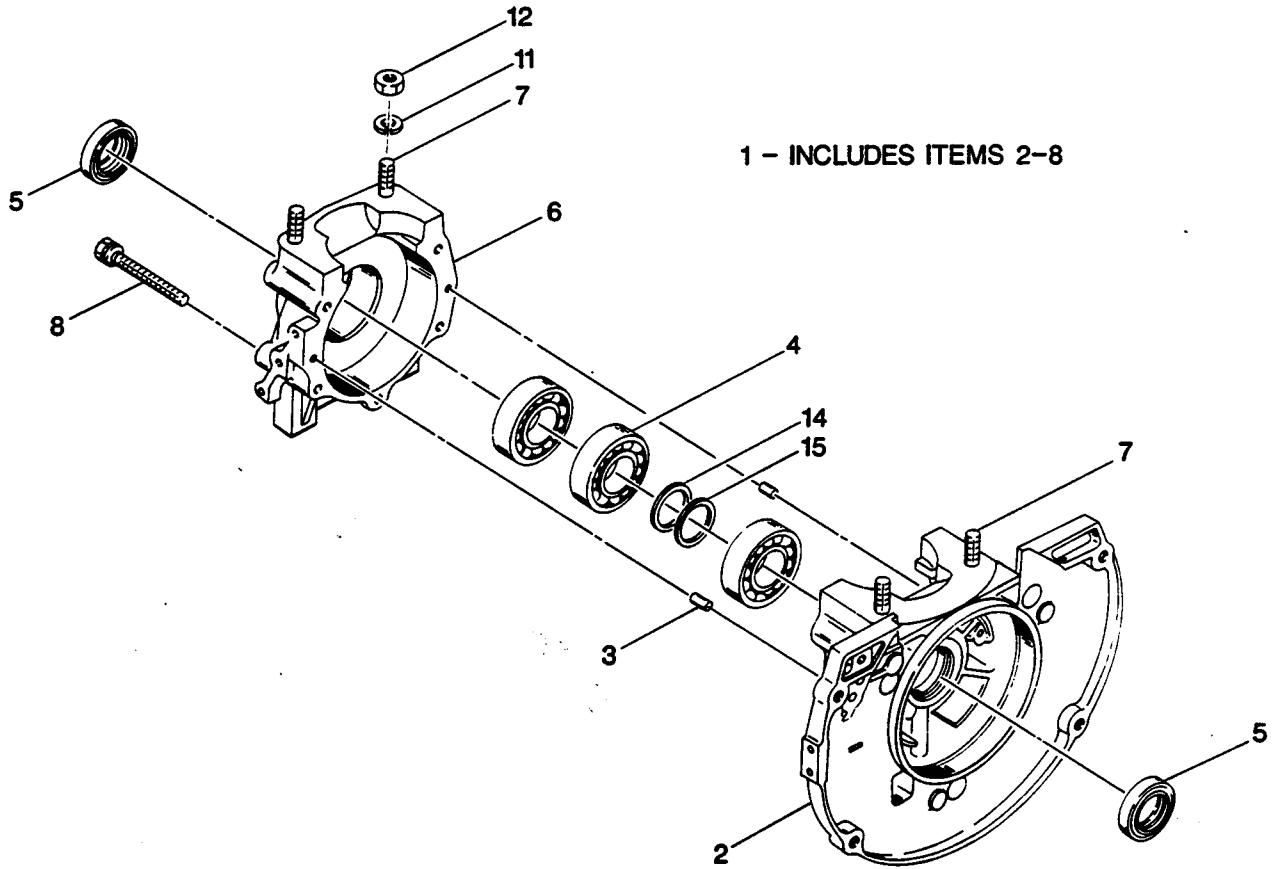

CRANKCASE

GASOLINE POWERED VEHICLE

THE USE OF NON U.L. PARTS WILL VOID ANY U.L. LISTING.

When ordering parts, please specify the model and serial number of the product.

* Indicates a component that is not available as an individual part.

3 WHEEL	4 WHEEL
---------	---------

ITEM	PART NO.	1	2	3	4	5	DESCRIPTION	QTY	
								3 WHEEL	4 WHEEL
1	24503-G1						CRANKCASE ASSEMBLY (INCLUDES ITEMS 2 - 8)	1	1
2	*						CRANKCASE HALF, FRONT	1	1
3	16582-G1						PIN, DOWEL	2	2
4	24504-G1						BEARING	3	3
5	14524-G1						SEAL, OIL	2	2
6	*						CRANKCASE HALF, REAR	1	1
7	14525-G1						STUD, M10 X 45 mm LG.	4	4
8	18437-G1						BOLT AND CAPTIVE WASHER, M8 X 1.25 X 75 mm LG.	3	3
9									
10									
11	14528-G1						WASHER, LOCK, 10 mm	4	4
12	14527-G1						NUT, M10 X 1.25	4	4
13									
14	15466-G1						SPACER, .2 mm	AR	AR
15	15466-G2						SPACER, .1 mm	AR	AR

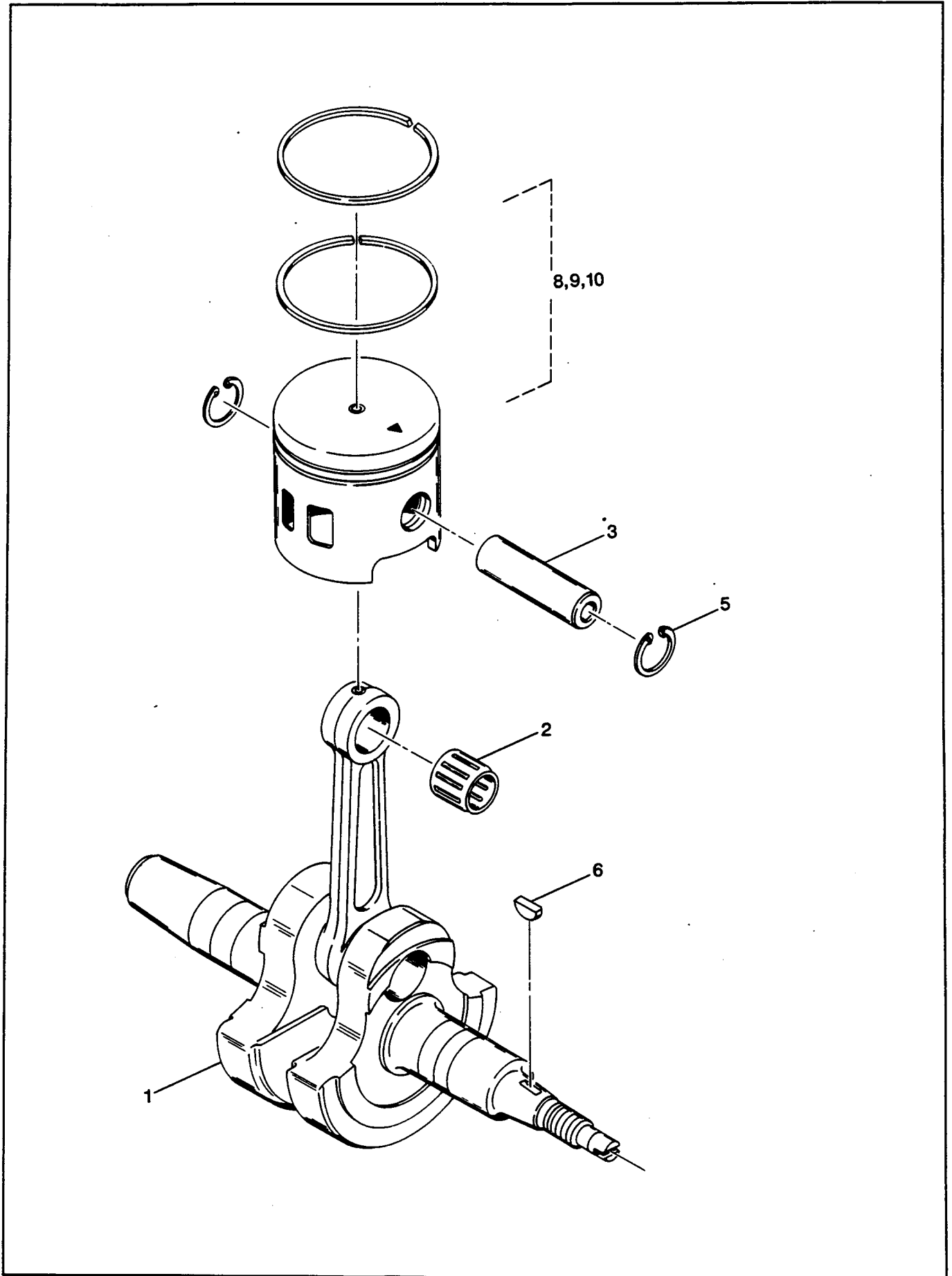

CRANKSHAFT AND PISTON

GASOLINE POWERED VEHICLE

THE USE OF NON U.L. PARTS WILL VOID ANY U.L. LISTING.

When ordering parts, please specify the model and serial number of the product.

* Indicates a component that is not available as an individual part.

ITEM	PART NO.	1	2	3	4	5	DESCRIPTION	QTY	
								3 WHEEL	4 WHEEL
▶ 1	24513-G1						CRANKSHAFT/CONNECTING ROD UNIT	1	1
2	21965-G1						BEARING	1	1
3	21966-G1						PIN, PISTON	1	1
4									
5	14541-G1						RING, RETAINING	2	2
6	16863-G1						KEY, WOODRUFF	1	1
7									
▶ 8	26519-G01						PISTON AND RING KIT	A/R	A/R
▶ 9	26519-G02						PISTON AND RING KIT(.25 OVER SIZE)	A/R	A/R
▶ 10	26519-G03						PISTON AND RING KIT(.50 OVER SIZE)	A/R	A/R

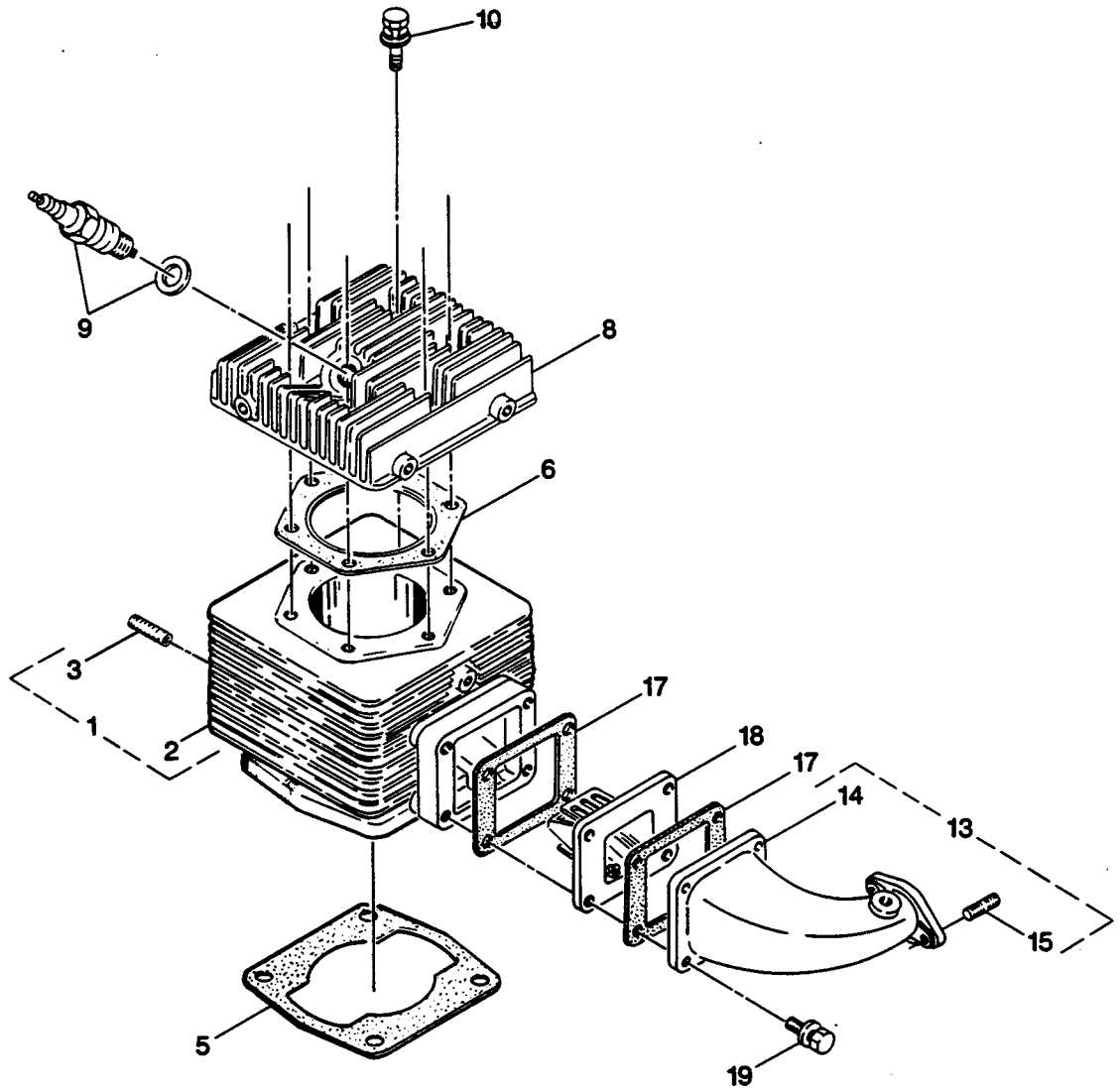

CYLINDER

GASOLINE POWERED VEHICLE

THE USE OF NON U.L. PARTS WILL VOID ANY U.L. LISTING.

When ordering parts, please specify the model and serial number of the product.

* Indicates a component that is not available as an individual part.

ITEM	PART NO.	1	2	3	4	5	DESCRIPTION	QTY	
								3 WHEEL	4 WHEEL
▶ 1	24505-G1						CYLINDER ASSEMBLY (INCLUDES ITEMS 2 AND 3)	1	1
	2						* CYLINDER	1	1
	3						24506-G1 STUD, EXHAUST PORT, M8 X 1.25 / 5/16 X 18 X 36 mm LG.	2	2
	4								
	5						14533-G1 GASKET, CYLINDER	1	1
▶	6						24512-G1 GASKET, HEAD	1	1
	7								
▶	8						24511-G1 CYLINDER HEAD	1	1
	9						16430-G1 SPARK PLUG WITH WASHER	1	1
	10						24320-G1 BOLT AND CAPTIVE WASHER, M8 X 1.25 X 35 mm LG.	6	6
	11								
	12								
▶	13						24507-G1 INTAKE MANIFOLD ASSEMBLY (INCLUDES ITEMS 14 AND 15)	1	1
	14						* INTAKE MANIFOLD	1	1
	15						14526-G1 STUD, M6 X 1.00 X 40 mm LG.	2	2
	16								
▶	17						24509-G1 GASKET, REED VALVE	2	2
▶	18						24510-G1 REED VALVE UNIT	1	1
▶	19						24299-G2 BOLT AND CAPTIVE WASHER, M6 X 1.00 X 30 mm LG.	4	4
	20								
▶	21						24619-G1 CYLINDER OVERHAUL KIT (INCLUDES CYLINDER, STUDS, PISTON AND RING KIT, AND REQUIRED GASKETS)	1	1
	22								
▶	23						24624-G1 GASKET SET (INCLUDES ITEMS 5, 6, 17, EXHAUST GASKET AND INTAKE MANIFOLD TO CARBURETOR GASKET)	1	1

NOTE: BEFORE ORDERING PARTS, CAREFULLY COMPARE YOUR VEHICLE'S VOLTAGE REGULATOR WITH DETAIL "B" TO DETERMINE WHICH SECTION TO ORDER PARTS FROM. THE LATER 1990 VERSION OF THE ELECTRICAL SYSTEM USES A SHORT JUMPER WIRE TO GROUND VOLTAGE REGULATOR.

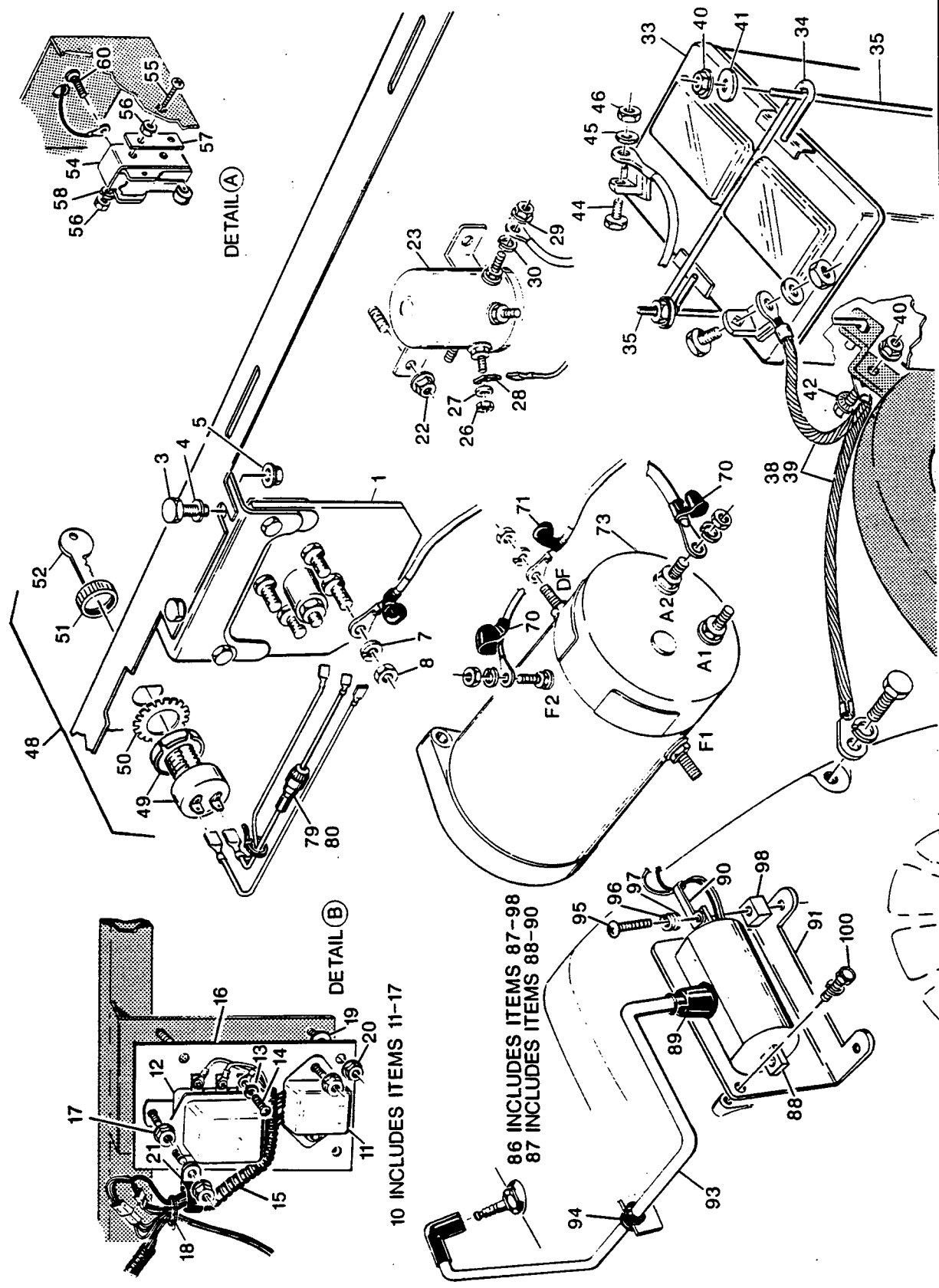

10 INCLUDES ITEMS 11-17

86 INCLUDES ITEMS 87-98
87 INCLUDES ITEMS 88-90

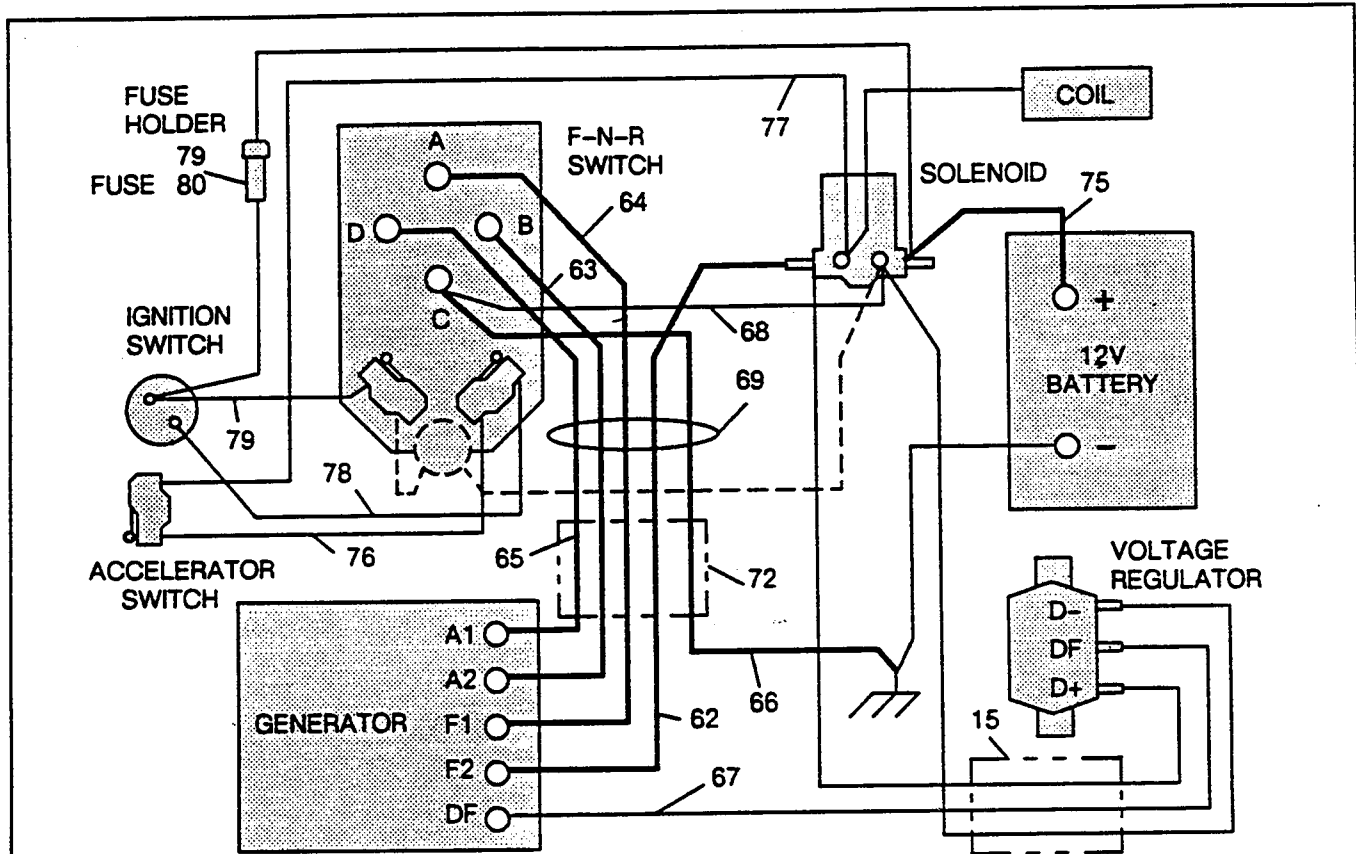

61 INCLUDES ITEMS 62 - 72

THIS ILLUSTRATION IS FOR HARNESS AND WIRE IDENTIFICATION ONLY.
SEE OPERATION AND SERVICE MANUAL FOR ACTUAL WIRING DIAGRAM.

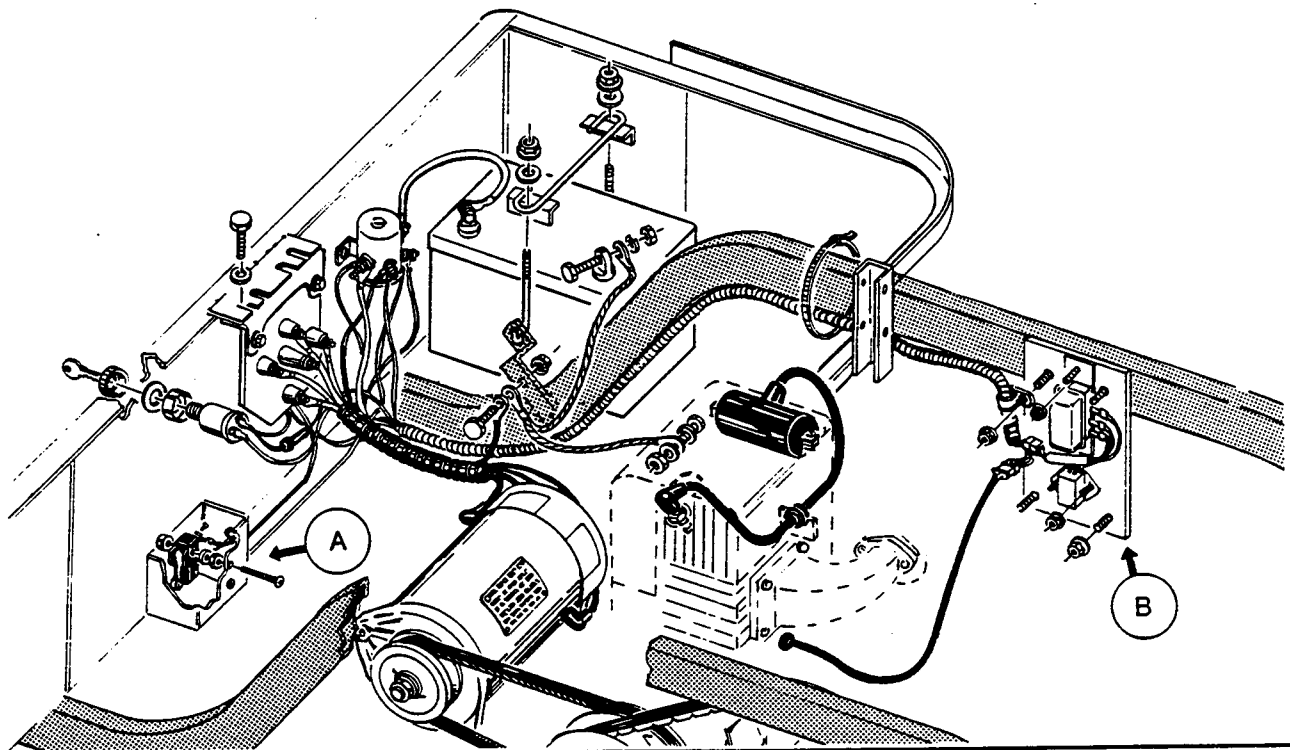

NOTE: BEFORE ORDERING PARTS, CAREFULLY COMPARE YOUR VEHICLE'S VOLTAGE REGULATOR WITH DETAIL "B" TO DETERMINE WHICH SECTION TO ORDER PARTS FROM. THE LATER 1990 VERSION OF THE ELECTRICAL SYSTEM USES A SHORT JUMPER WIRE TO GROUND VOLTAGE REGULATOR.

ELECTRICAL SYSTEM - 1989/ EARLY 1990

GASOLINE POWERED VEHICLE

THE USE OF NON U.L. PARTS WILL VOID ANY U.L. LISTING.

When ordering parts, please specify the model and serial number of the product.

* Indicates a component that is not available as an individual part.

3 WHEEL	4 WHEEL
---------	---------

ITEM	PART NO.	1	2	3	4	5	DESCRIPTION	QTY	
								3 WHEEL	4 WHEEL
1	XXXXX-XX						FORWARD-NEUTRAL-REVERSE SWITCH (SEE SECTION P FOR PART NUMBER AND QUANTITY)		
2									
3	00414-G6						SCREW, 1/4 - 20 X 3/4 LG.	2	2
4	00559-G7						WASHER, 1/4	2	2
5	11027-G2						NUT, LOCK, 1/4 - 20	2	2
6									
7	00565-G8						WASHER, LOCK, 5/16	4	4
8	00544-G3						NUT, 5/16 - 18	4	4
9									
▶ 10	22658-G1						ELECTRICAL CONTROLS ASSEMBLY (1989/ EARLY 1990), (INCLUDES ITEMS 11 - 17)	1	1
11	23781-G1						IGNITOR UNIT (1989/ EARLY 1990)	1	1
12	16530-G1						REGULATOR, VOLTAGE (1989/ EARLY 1990)	1	1
13	*						WASHER, LOCK, 5 mm	3	3
14	*						SCREW, 5 mm X 8 mm LG.	3	3
15	22657-G1						WIRE HARNESS, VOLTAGE REGULATOR (1989/ EARLY 1990)	1	1
16	22369-G1						PANEL, ELECTRICAL	1	1
17	11027-G2						NUT, LOCK, 1/4 - 20	4	4
18	16172-G1						CLAMP	8	8
19	00561-G7						WASHER, 1/4	4	4
20	11027-G2						NUT, LOCK, 1/4 - 20	4	4
▶ 21	11845-G2						CLAMP, INSULATED	1	1
22	11027-G2						NUT, LOCK, 1/4 - 20	2	2
23	16542-G1						SOLENOID, 12 VOLT	1	1
▶ 24	22656-G1						WIRING HARNESS, SOLENOID	1	1
25									
26	00526-G4						NUT, #10 - 32	2	2
27	00565-G5						WASHER, #10	2	2
28	14628-G1						FASTON TAB	2	2
29	00544-G4						NUT, 5/16 - 18	2	2
30	00565-G8						WASHER, LOCK, 5/16	2	2
31									
32									
33	19548-G1						BATTERY, 12 VOLT	1	1

ELECTRICAL SYSTEM - 1989/ EARLY 1990

GASOLINE POWERED VEHICLE

THE USE OF NON U.L. PARTS WILL VOID ANY U.L. LISTING.

When ordering parts, please specify the model and serial number of the product.

* Indicates a component that is not available as an individual part.

3 WHEEL	4 WHEEL
---------	---------

ITEM	PART NO.	1	2	3	4	5	DESCRIPTION	QTY	
								3 WHEEL	4 WHEEL
35	18261-G2						ROD, BATTERY HOLD DOWN	1	1
36	19915-G1						ROD, BATTERY HOLD DOWN	1	1
37									
38	20294-G1						BATTERY CABLE, NEGATIVE, GXT-/GXI-800	1	1
39	20294-G3						BATTERY CABLE, NEGATIVE, GXT-/GXI-300	1	1
40	11027-G2						NUT, LOCK, 1/4 - 20	3	3
41	00571-G2						WASHER, 5/16	2	2
42	00414-G6						SCREW, 1/4 - 20 X 3/4 LG.	1	1
43									
44	00438-G6						SCREW, 5/16 - 18 X 3/4 LG.	2	2
45	00565-G8						WASHER, LOCK, 5/16	2	2
46	00532-G3						NUT, 5/16 - 18	2	2
47									
48	17421-G1						IGNITION SWITCH KIT (INCLUDES ITEMS 49 - 52 AND ADDITIONAL PUSHON TERMINALS)	1	1
49	*						SWITCH, IGNITION	1	1
50	00568-G6						WASHER, LOCK, 3/4	1	1
51	17137-G1						NUT, FACE	1	1
52	17063-G1						KEY, IGNITION	2	2
53									
54	10606-G2						SWITCH, MICRO	1	1
▶ 55	00139-G2						SCREW, #6 - 32 X 1 1/4 LG.	2	2
▶ 56	00525-G5						NUT, #6 - 32	4	4
▶ 57	24029-G1						SPACER	1	1
58	00565-G3						WASHER, LOCK, #6	2	2
59									
60	13514-G1						SCREW, BRASS, #6 - 32 X .22 LG.	2	2
▶ 61	22639-G1						WIRING HARNESS, STARTER/GENERATOR (INCLUDES ITEMS 62 - 72)	1	1
62	22620-G1						WIRE, (F2 TO SOLENOID)	1	1
63	22622-G1						WIRE, (A2 TO B)	1	1
64	22623-G1						WIRE, (F1 TO A)	1	1
65	22621-G1						WIRE, (A1 TO D)	1	1
66	22617-G1						WIRE, (C TO GROUND)	1	1
67	19641-G1						WIRE, (DF TO GENERATOR)	1	1

ELECTRICAL SYSTEM

GASOLINE POWERED VEHICLE

THE USE OF NON U.L. PARTS WILL VOID ANY U.L. LISTING.

When ordering parts, please specify the model and serial number of the product.

* Indicates a component that is not available as an individual part.

ITEM	PART NO.	1	2	3	4	5	DESCRIPTION	QTY	
								3 WHEEL	4 WHEEL
68	22615-G1						WIRE, (C TO SOLENOID)	1	1
69	17618-G1						CLAMP	7	7
70	16563-G1						BOOT, RUBBER	4	4
71	16563-G2						BOOT, RUBBER	1	1
▶ 72	18834-G1						LOOM, FLEX	1	1
73	XXXXX-XX						STARTER/GENERATOR (SEE SECTION KK FOR PART NUMBER AND QTY)		
74									
75	19919-G2						BATTERY CABLE, POSITIVE	1	1
76	16754-G1						WIRE (ACCELERATOR MICRO SWITCH TO F-N-R MICRO SWITCH)	1	1
▶ 77	22625-G1						WIRE (ACCELERATOR MICRO SWITCH TO SOLENOID)	1	1
78	20867-G1						WIRE (IGNITION SWITCH TO F-N-R MICRO SWITCH)	1	1
▶ 79	22624-G1						FUSE HOLDER AND WIRE ASSEMBLY (INCLUDES ITEM 80)	1	1
80	18392-G3						FUSE, 25 AMP	1	1
81									
82									
83									
84									
85									
▶ 86	24202-G1						COIL AND BRACKET ASSEMBLY (INCLUDES ITEMS 87 - 98)	1	1
87	23782-G1						IGNITION COIL ASSEMBLY (INCLUDES ITEMS 88 - 90)	1	1
88	*						IGNITION COIL	1	1
89	17420-G1						NIPPLE, COIL	1	1
90	17373-G1						CLAMP, COIL	1	1
91	23794-G1						BRACKET, COIL	1	1
92									
93	17014-G1						LEAD, SPARK PLUG	1	1
94	18345-G1						GROMMET	1	1
95	24477-G1						SCREW, BRASS, 5 mm	2	2
96	51407-G1						WASHER, LOCK, 5 mm	2	2
97	51408-G1						WASHER, 5 mm	2	2
98	30202-G1						SPACER	2	2
99									
▶ 100	24299-G1						SCREW AND CAPTIVE WASHER, M6 X 1.00 X 18 mm LG.	1	1

NOTE: BEFORE ORDERING PARTS, CAREFULLY COMPARE YOUR VEHICLE'S VOLTAGE REGULATOR WITH DETAIL "B" TO DETERMINE WHICH SECTION TO ORDER PARTS FROM. THE LATER 1990 VERSION OF THE ELECTRICAL SYSTEM USES A SHORT JUMPER WIRE TO GROUND VOLTAGE REGULATOR.

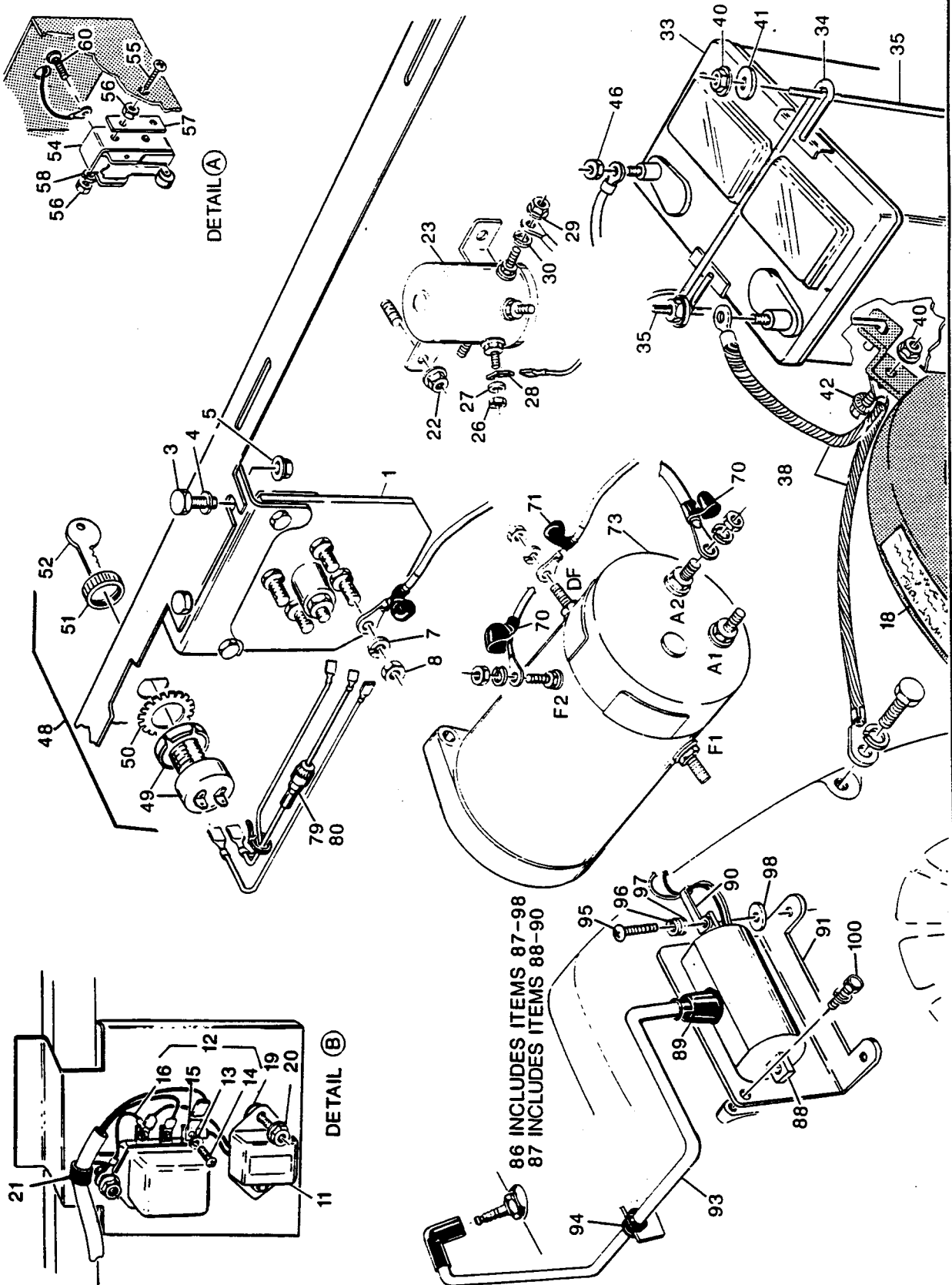

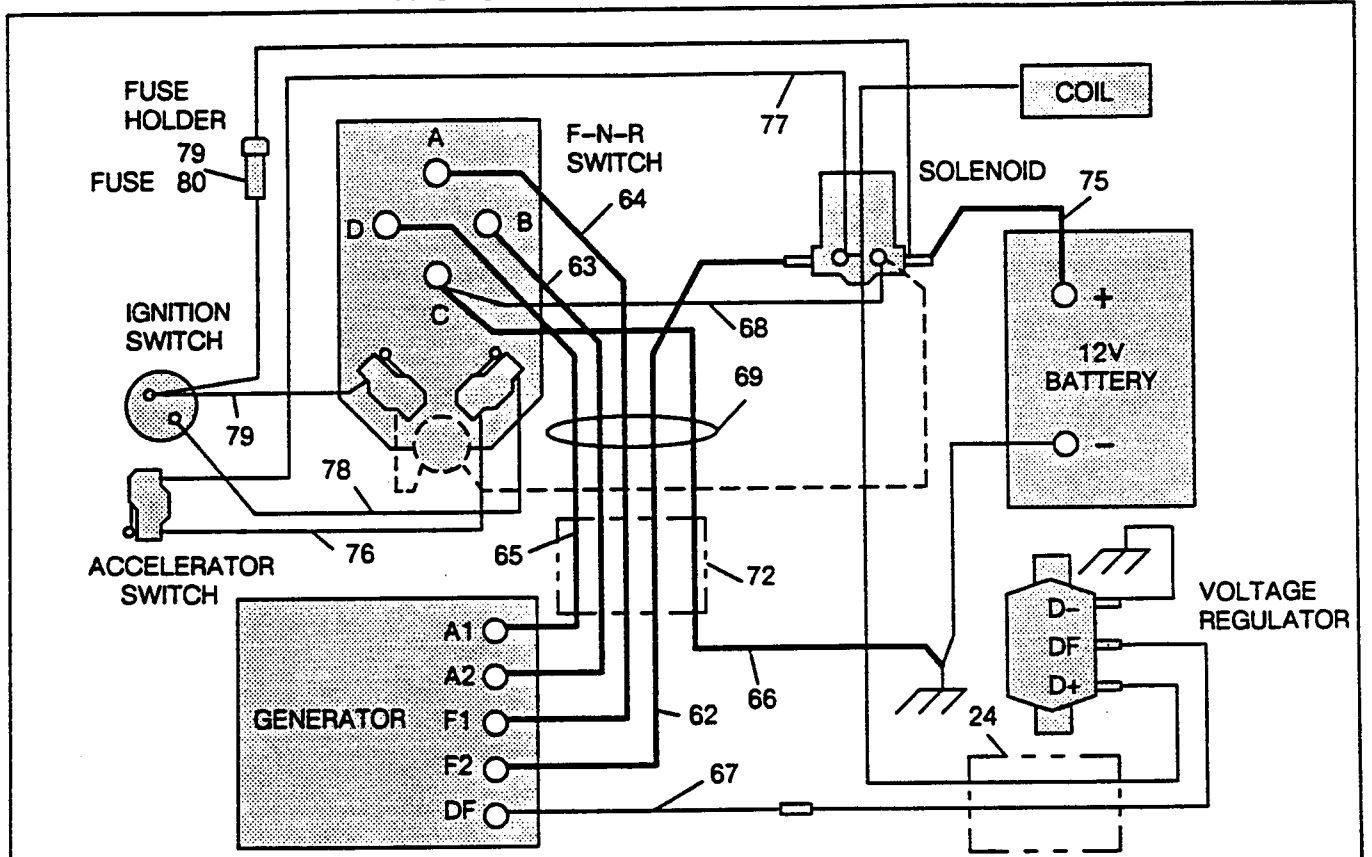

61 INCLUDES ITEMS 62 - 72

THIS ILLUSTRATION IS FOR HARNESS AND WIRE IDENTIFICATION ONLY.
SEE OPERATION AND SERVICE MANUAL FOR COMPLETE WIRING DIAGRAM.

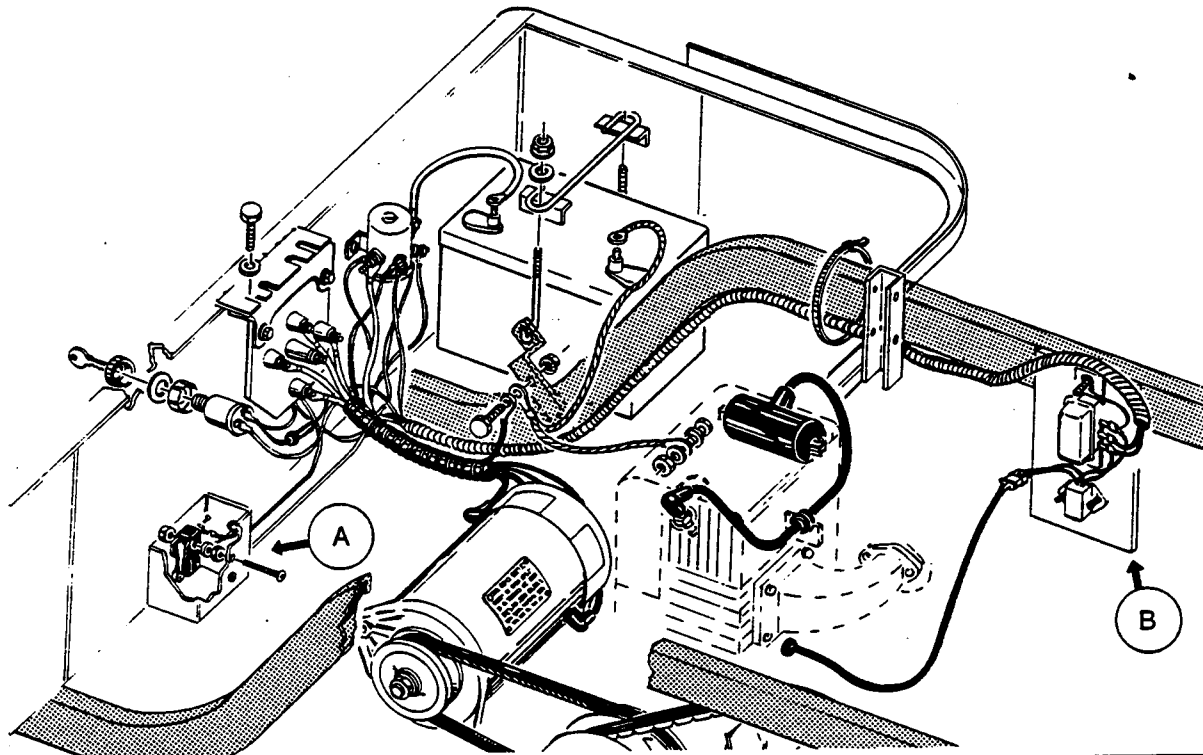

NOTE: BEFORE ORDERING PARTS, CAREFULLY COMPARE YOUR VEHICLE'S VOLTAGE REGULATOR WITH DETAIL "B" TO DETERMINE WHICH SECTION TO ORDER PARTS FROM. THE LATER 1990 VERSION OF THE ELECTRICAL SYSTEM USES A SHORT JUMPER WIRE TO GROUND VOLTAGE REGULATOR.

ELECTRICAL SYSTEM – LATER 1990

GASOLINE POWERED VEHICLE

FIRST USED FOR LATER 1990 MODEL YEAR

THE USE OF NON U.L. PARTS WILL VOID ANY U.L. LISTING.

When ordering parts, please specify the model and serial number of the product.

* Indicates a component that is not available as an individual part.

4 WHEEL

ITEM	PART NO.	1	2	3	4	5	DESCRIPTION	QTY
1	XXXXX-XX						FORWARD-NEUTRAL-REVERSE SWITCH (SEE SECTION P FOR PART NUMBER AND QUANTITY)	
2								
3	00414-G6						SCREW, 1/4 - 20 X 3/4 LG.	2
4	00559-G7						WASHER, 1/4	2
5	11027-G2						NUT, LOCK, 1/4 - 20	2
6								
7	00565-G8						WASHER, LOCK, 5/16	4
8	00544-G3						NUT, 5/16 - 18	4
9								
10								
▶ 11	24881-G1						IGNITOR UNIT (LATER 1990)	1
▶ 12	24883-G2						REGULATOR, VOLTAGE ASSEMBLY (LATER 1990)	1
13	*						WASHER, LOCK, 5 mm	3
14	*						SCREW, 5 mm X 8 mm LG.	3
▶ 15	12914-G1						FASTON TAB	4
▶ 16	24882-G1						WIRE	1
17								
▶ 18	24876-G1						LABEL, WARNING - BATTERY GROUND	1
19	00561-G7						WASHER, 1/4	4
20	11027-G2						NUT, LOCK, 1/4 - 20	4
21	11845-G2						CLAMP, INSULATED	1
22	11027-G2						NUT, LOCK, 1/4 - 20	2
23	16542-G1						SOLENOID, 12 VOLT	1
▶ 24	24874-G1						WIRING HARNESS, ELECTRICAL CONTROLS (LATER 1990)	1
25								
26	00526-G4						NUT, #10 - 32	2
27	00565-G8						WASHER, LOCK #10	2
28	14628-G1						FASTON TAB	2
29	00544-G4						NUT, 5/16 - 18	2
30	00567-G8						WASHER, LOCK, 5/16	2
31								
32								
▶ 33	24775-G1						BATTERY, 12 VOLT	1
▶ 34	18258-G2						RETAINER, BATTERY	1

ELECTRICAL SYSTEM - LATER 1990

GASOLINE POWERED VEHICLE

FIRST USED FOR LATER 1990 MODEL YEAR

THE USE OF NON U.L. PARTS WILL VOID ANY U.L. LISTING.

When ordering parts, please specify the model and serial number of the product.

* Indicates a component that is not available as an individual part.

ITEM	PART NO.	1	2	3	4	5	DESCRIPTION	QTY	
									4 WHEEL
35	18261-G1						ROD, BATTERY HOLD DOWN	1	
36	18262-G1						ROD, BATTERY HOLD DOWN	1	
37									
38	20294-G1						BATTERY CABLE, NEGATIVE	1	
39									
40	11027-G2						NUT, LOCK, 1/4 - 20	3	
41	00571-G2						WASHER, 5/16	2	
42	00414-G6						SCREW, 1/4 - 20 X 3/4 LG.	1	
43									
44									
45									
46	00669-G3						NUT, 5/16 - 18	2	
47									
48	17421-G1						IGNITION SWITCH KIT (INCLUDES ITEMS 49 - 52 AND ADDITIONAL PUSHON TERMINALS)	1	
49	*						SWITCH, IGNITION	1	
50	00568-G6						WASHER, LOCK, 3/4	1	
51	17137-G1						NUT, FACE	1	
52	17063-G1						KEY, IGNITION	2	
53									
54	10606-G2						SWITCH, MICRO	1	
55	00139-G2						SCREW, #6 - 32 X 1 1/4 LG.	2	
56	00525-G5						NUT, #6 - 32	4	
57	24029-G1						SPACER	1	
58	00565-G3						WASHER, LOCK, #6	2	
59									
60	13514-G1						SCREW, BRASS, #6 - 32 X .22 LG.	2	
61	24767-G1						WIRING HARNESS, POWER (INCLUDES ITEMS 62 - 72)	1	
62	24758-G2						WIRE, (F2 TO SOLENOID)	1	
63	24758-G2						WIRE, (A2 TO B)	1	
64	24758-G1						WIRE, (F1 TO A)	1	
65	24758-G4						WIRE, (A1 TO D)	1	
66	24758-G3						WIRE, (C TO GROUND)	1	
67	19641-G3						WIRE, (DF TO GENERATOR)	1	
68	22615-G1						WIRE, (C TO SOLENOID)	1	

ELECTRICAL SYSTEM - LATER 1990

GASOLINE POWERED VEHICLE

FIRST USED FOR LATER 1990 MODEL YEAR

THE USE OF NON U.L. PARTS WILL VOID ANY U.L. LISTING.

When ordering parts, please specify the model and serial number of the product.

* Indicates a component that is not available as an individual part.

4 WHEEL

ITEM	PART NO.	1	2	3	4	5	DESCRIPTION	QTY
69	17618-G1						CLAMP, NYLON	7
70	16563-G1						BOOT, RUBBER	4
71	16563-G2						BOOT, RUBBER	1
72	18833-G1						LOOM, FLEX	1
73	XXXXX-XX						STARTER/GENERATOR (SEE SECTION KK FOR PART NUMBER AND QUANTITY)	
74								
75	25409-G1						BATTERY CABLE, POSITIVE	1
76	16754-G1						WIRE (ACCELERATOR MICRO SWITCH TO F-N-R MICRO SWITCH)	1
77	22625-G1						WIRE (ACCELERATOR MICRO SWITCH TO SOLENOID)	1
78	20867-G1						WIRE (IGNITION SWITCH TO F-N-R MICRO SWITCH)	1
79	22624-G1						FUSE HOLDER AND WIRE ASSEMBLY (INCLUDES ITEM 80)	1
80	18392-G3						FUSE, 25 AMP	1
81								
82	17618-G1						CLAMP, NYLON	8
83	11845-G2						CLAMP, INSULATED	1
84								
85								
86	24202-G2						COIL AND BRACKET ASSEMBLY (INCLUDES ITEMS 87 - 98)	1
87	23782-G1						IGNITION COIL ASSEMBLY (INCLUDES ITEMS 88 - 90)	1
88	*						IGNITION COIL	1
89	17420-G1						NIPPLE, COIL	1
90	17373-G1						CLAMP, COIL	1
91	23794-G1						BRACKET, COIL	1
92								
93	17014-G1						LEAD, SPARK PLUG	1
94	18345-G1						GROMMET	1
95	24477-G1						SCREW, BRASS, 5 mm	2
96	51407-G1						WASHER, LOCK, 5 mm	2
97	51408-G1						WASHER, 5 mm	2
98	00945-G1						WASHER, ALUMINUM	2
99								
100	24299-G1						SCREW AND CAPTIVE WASHER, M6 X 1.00 X 18 mm LG.	1

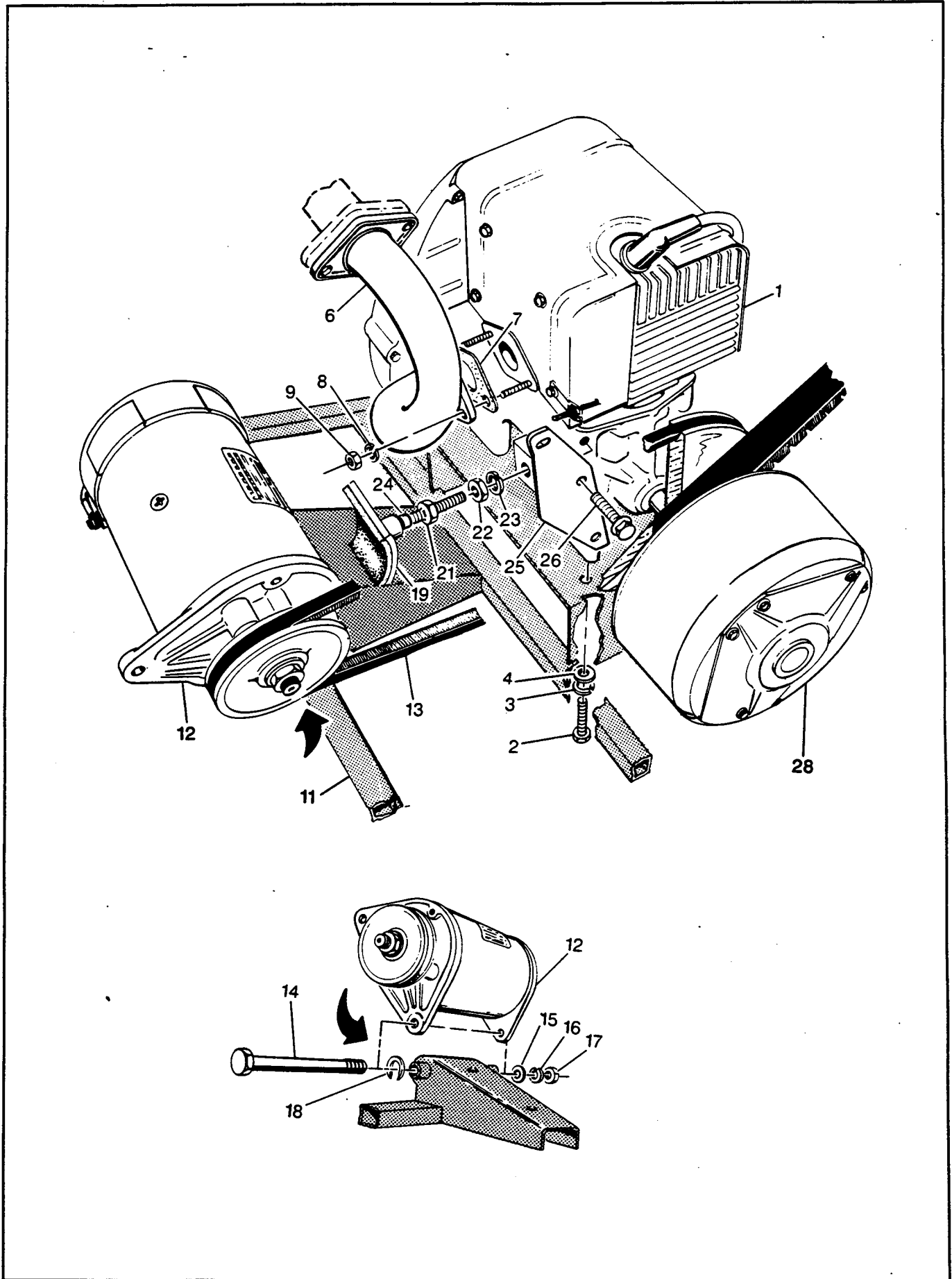

ENGINE AND STARTER

GASOLINE POWERED VEHICLE

THE USE OF NON U.L. PARTS WILL VOID ANY U.L. LISTING.

When ordering parts, please specify the model and serial number of the product.

* Indicates a component that is not available as an individual part.

ITEM	PART NO.	1	2	3	4	5	DESCRIPTION	QTY	
								3 WHEEL	4 WHEEL
1	24623-G1						ENGINE, EC 25 - 3 PG., SERVICE	1	1
2	00288-G8						SCREW, 7/16 - 14 X 1 LG.	4	4
3	00566-G2						WASHER, LOCK, 7/16	4	4
4	00922-G3						WASHER, 7/16	4	4
5									
6	24260-G1						TUBE, EXHAUST	1	1
7	12394-G1						GASKET, EXHAUST	1	1
8	18110-G1						WASHER, LOCK, 8 mm	2	2
9	51401-G1						NUT, 5/16 - 18	2	2
10									
11	XXXXX-XX						ENGINE FRAME (SEE SECTION W FOR PART NUMBER AND QUANTITY)		
12	XXXXX-XX						STARTER/GENERATOR (SEE SECTION KK FOR PART NUMBER AND QUANTITY)		
13	16548-G1						BELT, STARTER	1	1
14	00938-G4						SCREW, 1/2 - 13 X 8 LG.	1	1
15	00560-G3						WASHER, 1/2	1	1
16	00566-G3						WASHER, LOCK, 1/2	1	1
17	00533-G1						NUT, 1/2 - 13	1	1
18	24635-G2						SHIMS	AR	AR
19	24686-G1						STARTER/GENERATOR SUPPORT	1	1
20									
21	24667-G1						ROD, ADJUSTING	1	1
22	00532-G6						NUT, 3/8 - 24	1	1
23	00566-G1						WASHER, LOCK, 3/8	1	1
24	24668-G1						BUSHING, GUIDE SUPPORT	1	1
25	24679-G1						BRACKET, STARTER	1	1
26	18711-G1						BOLT AND CAPTIVE WASHER, M8 X 1.25 X 80 mm LG.	2	2
27									
28	XXXX-XX						DRIVE CLUTCH (SEE SECTION H FOR PART NUMBER AND QUANTITY)		

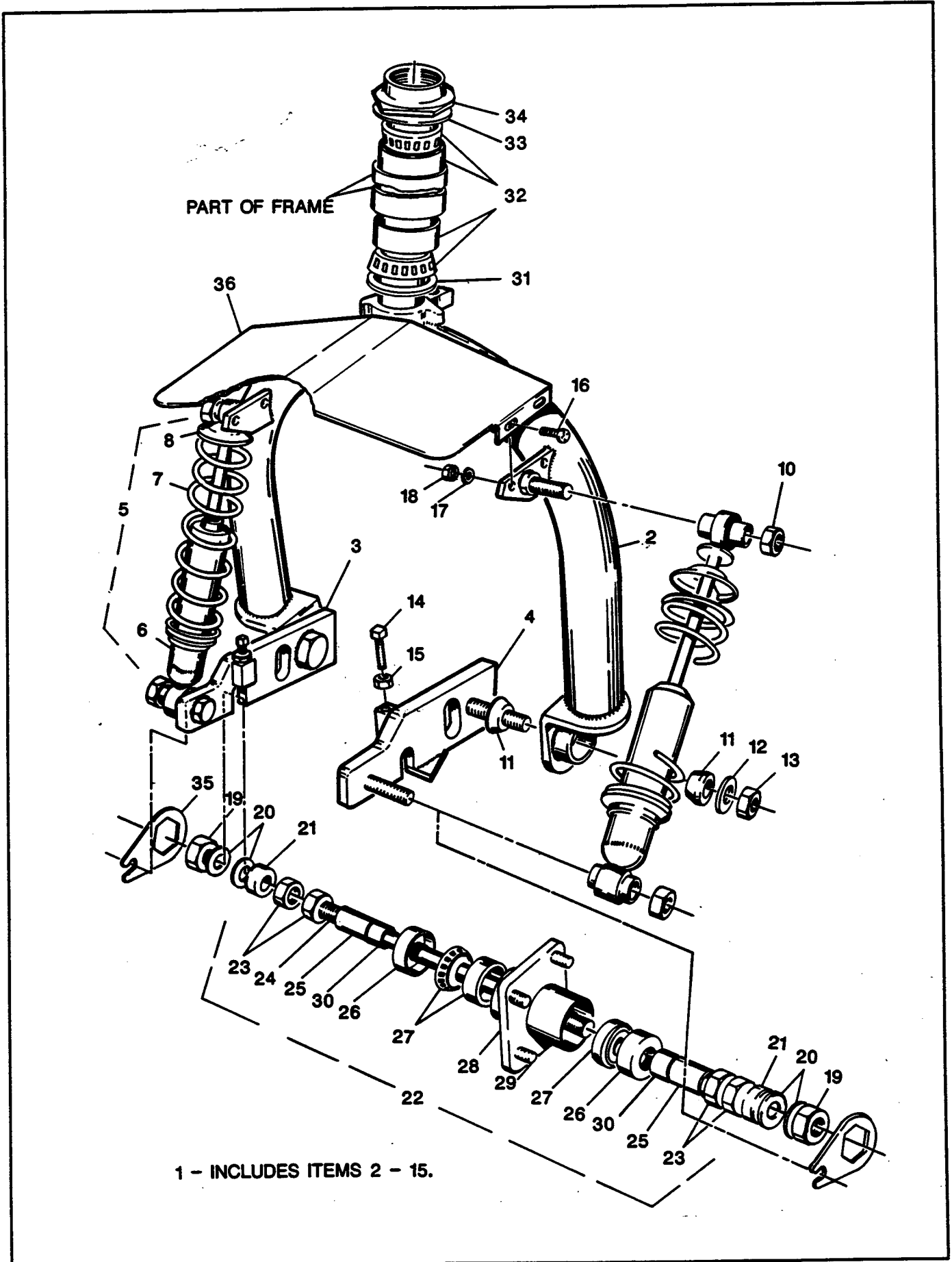

FORK

ELECTRIC/GASOLINE POWERED VEHICLE

THE USE OF NON U.L. PARTS WILL VOID ANY U.L. LISTING.

When ordering parts, please specify the model and serial number of the product.

* Indicates a component that is not available as an individual part.

ITEM	PART NO.	1	2	3	4	5	DESCRIPTION	3 WHEEL	4 WHEEL
								QTY	QTY
1	17533-G1						FORK ASSEMBLY (INCLUDES ITEMS 2 - 15)	1	X
2	17537-G1						FORK	1	X
3	17542-G1						AXLE BRACKET, PASSENGER SIDE	1	X
4	17542-G2						AXLE BRACKET, DRIVER'S SIDE	1	X
5	19796-G1						SHOCK ABSORBER ASSEMBLY (INCLUDES ITEMS 6 - 8)	2	X
6	17907-G1						SHOCK ABSORBER	1	X
7	19794-G2						SPRING, COMPRESSION	1	X
8	17816-G1						RETAINER, SPRING	1	X
9									
10	00557-G1						NUT, LOCK, 1/2 - 13	4	X
11	15588-G1						BUSHING, PIVOT	4	X
12	00560-G5						WASHER, 5/8	2	X
13	14390-G7						NUT, LOCK, 5/8 - 11	2	X
14	00492-G6						SETSCREW, SQUARE HEAD, 1/4 - 20 X 1 3/4 LG.	2	X
15	00544-G1						NUT, 1/4 - 20	2	X
16	00378-G4						SCREW, #10 - 24 X 1/2 LG.	4	X
17	00565-G5						WASHER, LOCK, #10	4	X
18	00526-G3						NUT, #10 - 24	4	X
19	11081-G1						NUT, LOCK, 3/4 - 16	2	X
20	00560-G6						WASHER, 3/4	4	X
21	17650-G1						RING, ADJUSTER	2	X
22	17535-G1						HUB AND AXLE ASSEMBLY (INCLUDES ITEMS 23 - 30)	1	X
23	00545-G8						NUT, 3/4 - 16	4	X
24	10223-G5						AXLE, FRONT	1	X
25	17536-G1						SPACER, AXLE	2	X
26	19471-G1						SEAL, GREASE	2	X
27	50908-G1						BEARING, RACE	2	X
28	19888-G1						HUB ASSEMBLY (INCLUDES ITEM 29)	1	X
29	19862-G1						BOLT, HUB, 1/2 - 20	4	X
30	11655-G1						SPACER, AXLE	2	X
31	13136-G1						SPACER	1	X
32	11103-G1						BEARING, ROLLER	2	X
33	10669-G3						WASHER, SPECIAL	1	X
34	11098-G1						NUT, LOCK, 1 3/8 - 12	1	X

THE USE OF NON U.L. PARTS WILL VOID ANY U.L. LISTING.

When ordering parts, please specify the model and serial number of the product.

*** Indicates a component that is not available as an individual part.**

3 WHEEL	4 WHEEL
----------------	----------------

ITEM	PART NO.	1	2	3	4	5	DESCRIPTION	QTY	
								3 WHEEL	4 WHEEL
35	18256-G1						RETAINER, AXLE NUT	2	X
36	15643-G1						SHIELD	1	X

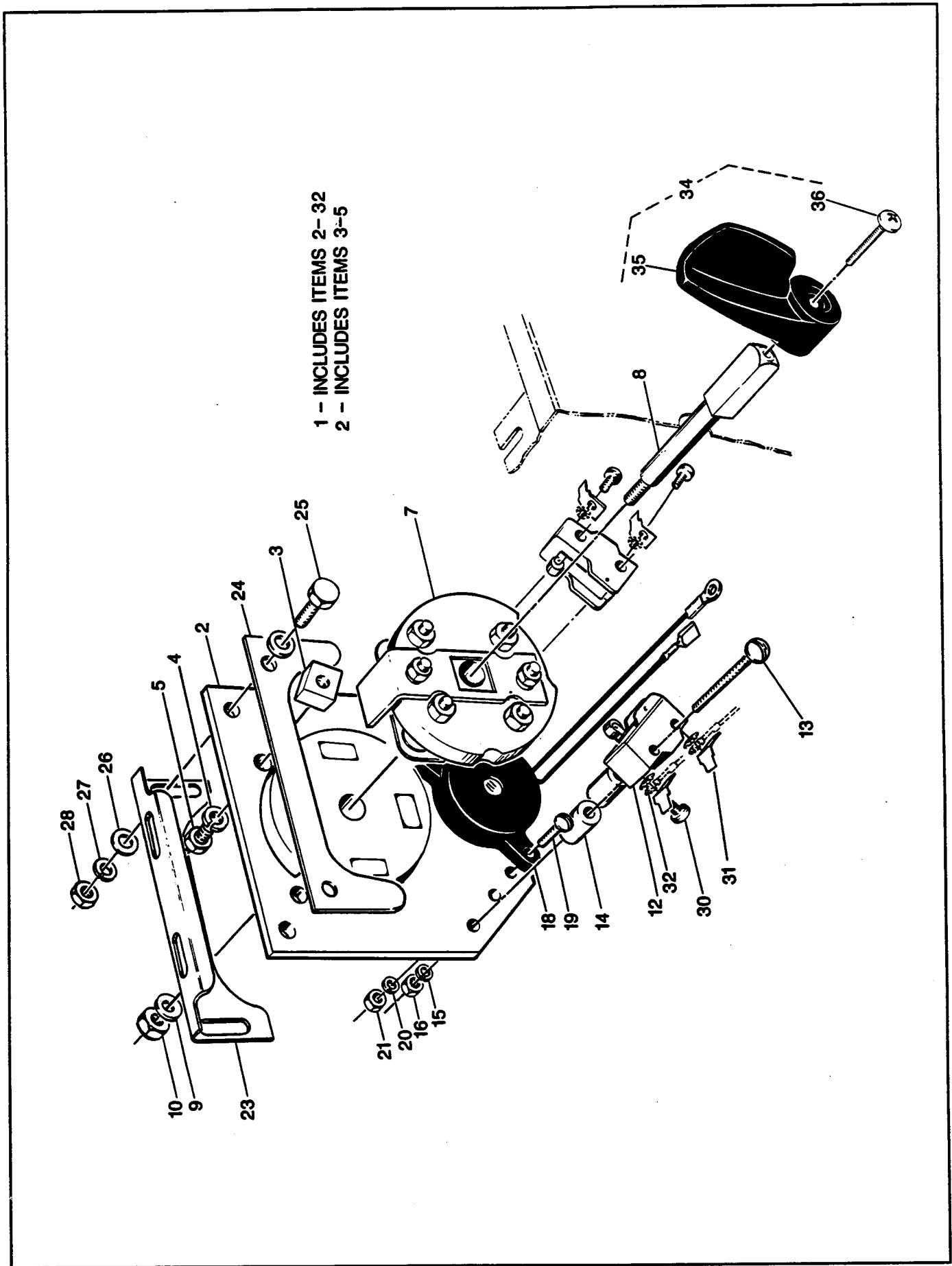

FORWARD-NEUTRAL-REVERSE SWITCH

ELECTRIC/GASOLINE POWERED VEHICLE

THE USE OF NON U.L. PARTS WILL VOID ANY U.L. LISTING.

When ordering parts, please specify the model and serial number of the product.

* Indicates a component that is not available as an individual part.

ITEM	PART NO.	1	2	3	4	5	DESCRIPTION	QTY	
								3 WHEEL	4 WHEEL
▶ 1	25396-G1						FORWARD-NEUTRAL-REVERSE SWITCH ASSEMBLY (INCLUDES ITEMS 2 - 32)	1	1
▶ 2	14651-G1						CONTACT BOARD ASSEMBLY (INCLUDES ITEMS 3 - 5)	1	1
▶ 3	24940-G1						STOP	2	2
▶ 4	00565-G7						WASHER, LOCK, 1/4	2	2
▶ 5	00414-G7						SCREW, 1/4 - 20 X 3/4 LG.	2	2
6									
7	12835-G1						CAM UNIT, FORWARD-NEUTRAL-REVERSE SWITCH	1	1
8	19470-G1						SHAFT, FORWARD-NEUTRAL-REVERSE SWITCH	1	1
9	00560-G1						WASHER, 3/8	1	1
10	14390-G1						NUT, LOCK, 3/8 - 24	1	1
11									
12	10606-G4						SWITCH, MICRO	2	2
13	00139-G6						SCREW, #6 - 32 X 1 3/4 LG.	4	4
14	12806-G1						SPACER, MICRO SWITCH	4	4
15	00565-G3						WASHER, LOCK, #6	4	4
16	00525-G5						NUT, #6 - 32	4	4
17									
18	17940-G2						BUZZER	1	1
19	00138-G5						SCREW, #6 - 32 X 5/8 LG.	2	2
20	00565-G3						WASHER, LOCK, #6	2	2
21	00525-G5						NUT, #6 - 32	2	2
22									
23	12863-G1						BRACKET, MOUNTING	1	1
24	15461-G1						SUPPORT, BRACKET MOUNTING	1	1
25	00414-G8						SCREW, 1/4 - 20 X 1 LG.	2	2
26	00559-G7						WASHER, 1/4	2	2
27	00565-G7						WASHER, LOCK, 1/4	2	2
28	00532-G1						NUT, 1/4 - 20	2	2
29									
30	13514-G1						SCREW, BRASS, #6 - 32 X .22 LG.	4	4
31	14628-G1						FASTON TAB	4	4
32	00567-G3						WASHER, LOCK, EXTERNAL TOOTH, #6	4	4
33									

FORWARD-NEUTRAL-REVERSE SWITCH

ELECTRIC/GASOLINE POWERED VEHICLE

THE USE OF NON U.L. PARTS WILL VOID ANY U.L. LISTING.

When ordering parts, please specify the model and serial number of the product.

* Indicates a component that is not available as an individual part.

ITEM	PART NO.	1	2	3	4	5	DESCRIPTION	3 WHEEL	4 WHEEL
								QTY	
34	20325-G1						SWITCH HANDLE KIT (INCLUDES ITEMS 35 AND 36)	1	1
35	19886-G1						HANDLE, PLASTIC	1	1
36	00740-G4						SCREW, #10 - 32 X 1/2 LG.	1	1

FORWARD-NEUTRAL-REVERSE SWITCH

ELECTRIC POWERED VEHICLE

VEHICLES EQUIPPED WITH SOLID STATE CONTROL MODULE ONLY

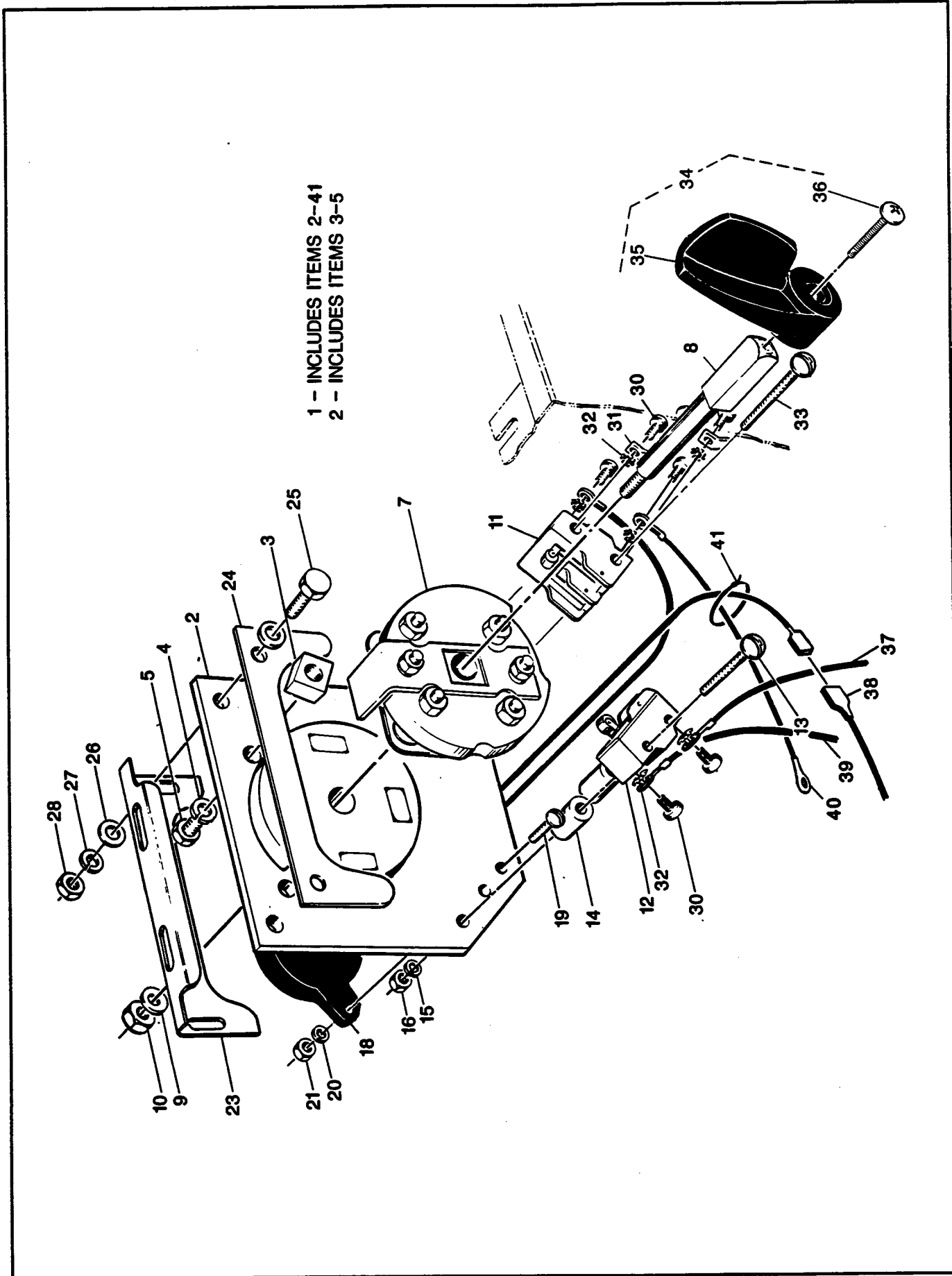

- 1 - INCLUDES ITEMS 2-41
- 2 - INCLUDES ITEMS 3-5

FORWARD-NEUTRAL-REVERSE SWITCH

ELECTRIC POWERED VEHICLE

VEHICLES EQUIPPED WITH SOLID STATE CONTROL MODULE ONLY

THE USE OF NON U.L. PARTS WILL VOID ANY U.L. LISTING.

When ordering parts, please specify the model and serial number of the product.

* Indicates a component that is not available as an individual part.

3 WHEEL	4 WHEEL
---------	---------

ITEM	PART NO.	1	2	3	4	5	DESCRIPTION	QTY	
								3 WHEEL	4 WHEEL
1	25396-G2						FORWARD-NEUTRAL-REVERSE SWITCH ASSEMBLY (INCLUDES ITEMS 2 - 41)	1	1
2	14651-G1						CONTACT BOARD ASSEMBLY (INCLUDES ITEMS 3 - 5)	1	1
3	24940-G1						STOP	2	2
4	00565-G7						WASHER, LOCK, 1/4	2	2
5	00414-G7						SCREW, 1/4 - 20 X 3/4 LG.	2	2
6									
7	12835-G1						CAM UNIT, FORWARD-NEUTRAL-REVERSE SWITCH	1	1
8	19470-G1						SHAFT, FORWARD-NEUTRAL-REVERSE SWITCH	1	1
9	00560-G1						WASHER, 3/8	1	1
10	14390-G1						NUT, LOCK, 3/8 - 24	1	1
11	12796-G1						SWITCH, MICRO, DOUBLE	1	1
12	10606-G4						SWITCH, MICRO	1	1
13	00139-G6						SCREW, #6 - 32 X 1 3/4 LG.	2	2
14	12806-G1						SPACER, MICRO SWITCH	2	2
15	00565-G3						WASHER, LOCK, #6	4	4
16	00525-G5						NUT, #6 - 32	4	4
17									
18	17940-G1						BUZZER	1	1
19	00138-G5						SCREW, #6 - 32 X 5/8 LG.	2	2
20	00565-G3						WASHER, LOCK, #6	2	2
21	00525-G5						NUT, #6 - 32	2	2
22									
23	12863-G1						BRACKET, MOUNTING	1	1
24	15461-G1						SUPPORT, BRACKET MOUNTING	1	1
25	00414-G8						SCREW, 1/4 - 20 X 1 LG.	2	2
26	00559-G7						WASHER, 1/4	2	2
27	00565-G7						WASHER, LOCK, 1/4	2	2
28	00532-G1						NUT, 1/4 - 20	2	2
29									
30	13514-G1						SCREW, BRASS, #6 - 32 X .22 LG.	6	6
31	14628-G1						TAB, FASTON	2	2
32	00567-G3						WASHER, LOCK, EXTERNAL TOOTH, #6	6	6
33	00139-G8						SCREW, #6 - 32 X 2 LG.	2	2

FORWARD-NEUTRAL-REVERSE SWITCH

ELECTRIC POWERED VEHICLE

VEHICLES EQUIPPED WITH SOLID STATE CONTROL MODULE ONLY

THE USE OF NON U.L. PARTS WILL VOID ANY U.L. LISTING.

When ordering parts, please specify the model and serial number of the product.

* Indicates a component that is not available as an individual part.

3 WHEEL	4 WHEEL
---------	---------

ITEM	PART NO.	1	2	3	4	5	DESCRIPTION	QTY	
								3 WHEEL	4 WHEEL
34	20325-G1						SWITCH HANDLE KIT (INCLUDES ITEMS 35 AND 36)	1	1
35	19886-G1						HANDLE, PLASTIC	1	1
36	00740-G4						SCREW, #10 - 32 X 1/2 LG.	1	1
37	14619-G2						WIRE (BLUE)	1	1
38	21743-G1						WIRE (BLACK)	1	1
39	23862-G2						WIRE (RED)	1	1
40	23645-G1						WIRE	1	1
41	17618-G1						CLAMP, NYLON	3	3

FORWARD-NEUTRAL-REVERSE SWITCH

ELECTRIC POWERED VEHICLE

VEHICLES EQUIPPED WITH SOLID STATE CONTROL MODULE ONLY

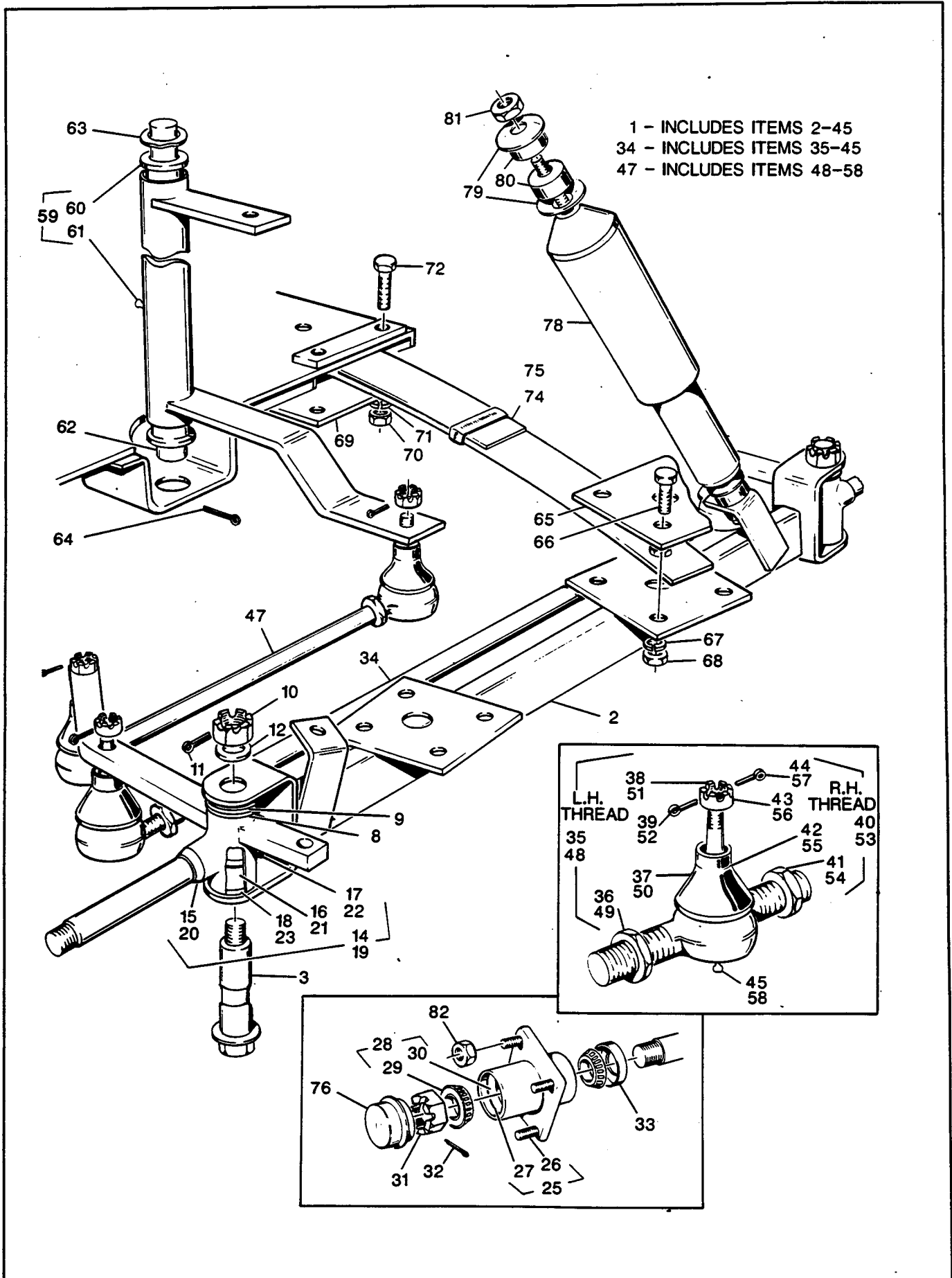

FOUR WHEEL FRONT SUSPENSION

ELECTRIC/GASOLINE POWERED VEHICLE

THE USE OF NON U.L. PARTS WILL VOID ANY U.L. LISTING.

When ordering parts, please specify the model and serial number of the product.

* Indicates a component that is not available as an individual part.

ITEM	PART NO.	1	2	3	4	5	DESCRIPTION	QTY	
								3 WHEEL	4 WHEEL
▶ 1	24054-G3	FRONT AXLE ASSEMBLY (INCLUDES ITEMS 2 - 45)						X	1
▶ 2	23918-G1	AXLE						X	1
3	25177-G2	KING PIN						X	2
4									
5									
6									
7									
8	16982-G1	BEARING, THRUST						X	2
9	00879-G7	WASHER, 7/8						X	2
10	00886-G1	NUT, SLOTTED, 5/8 - 18						X	2
11	10387-G1	COTTER PIN, 1/4 X 1 1/2 LG.						X	2
12	00879-G5	WASHER, 5/8						X	2
13									
14	23925-G1	SPINDLE ASSEMBLY, DRIVER'S SIDE (INCLUDES ITEMS 15 - 18) ..						X	1
15	*	SPINDLE , DRIVER'S SIDE						X	1
16	16623-G1	BEARING, BRONZE						X	2
17	10389-G3	GREASE FITTING						X	1
18	16626-G1	SEAL						X	1
19	23924-G1	SPINDLE ASSEMBLY, PASSENGER SIDE (INCLUDES ITEMS 20 - 23)						X	1
20	*	SPINDLE, PASSENGER SIDE						X	1
21	16623-G1	BEARING, BRONZE						X	2
22	10389-G3	GREASE FITTING						X	1
23	16626-G1	SEAL						X	1
24									
25	19932-G1	HUB ASSEMBLY (INCLUDES ITEMS 26 AND 27)						X	2
26	19862-G1	BOLT, HUB, 1/2 - 20						X	4
27	*	RACE, BEARING						X	2
28	50892-G1	BEARING AND RACE ASSEMBLY (INCLUDES ITEMS 29 AND 30) ...						X	2
29	11750-G2	ROLLER, BEARING						X	2
30	*	RACE, BEARING						X	2
31	12093-G1	NUT, SLOTTED, 1 - 14						X	2
32	10387-G1	COTTER PIN, 1/4 X 1 1/2 LG.						X	2
33	19472-G1	SEAL							
34	19202-G2	TIE ROD ASSEMBLY (INCLUDES ITEMS 35 - 45)						X	1

FOUR WHEEL FRONT SUSPENSION

ELECTRIC/GASOLINE POWERED VEHICLE

THE USE OF NON U.L. PARTS WILL VOID ANY U.L. LISTING.

When ordering parts, please specify the model and serial number of the product.

* Indicates a component that is not available as an individual part.

ITEM	PART NO.	1	2	3	4	5	DESCRIPTION	3 WHEEL	4 WHEEL
								QTY	QTY
35	20795-G1						TIE ROD END ASSEMBLY, L.H. THREAD (INCLUDES ITEMS 36 - 39)	X	1
36	18434-G1						NUT, 9/16 - 18, L.H. THREAD	X	1
37	50641-G1						BOOT, RUBBER	X	1
38	50209-G1						NUT, SLOTTED 7/16 - 20	X	1
39	10387-G2						COTTER PIN 3/16 X 1 LG.	X	1
40	20795-G2						TIE ROD END ASSEMBLY, R.H. THREAD (INCLUDES ITEMS 41 - 44)	X	1
41	18434-G2						NUT, 9/16 - 18, R.H. THREAD	X	1
42	50641-G1						BOOT, RUBBER	X	1
43	50209-G1						NUT, SLOTTED 7/16 - 20	X	1
44	10387-G2						COTTER PIN 3/16 X 1 LG.	X	1
45	10389-G3						GREASE FITTING	X	2
46									
47	18377-G1						TIE ROD ASSEMBLY (INCLUDES ITEMS 48 - 58)	X	1
48	20795-G1						TIE ROD END ASSEMBLY, L.H. THREAD (INCLUDES ITEMS 49 - 52)	X	1
49	18434-G1						NUT, 9/16 - 18, L.H. THREAD	X	1
50	50641-G1						BOOT, RUBBER	X	1
51	50209-G1						NUT, SLOTTED, 7/16 - 20	X	1
52	10387-G2						COTTER PIN, 3/16 X 1 LG.	X	1
53	20795-G2						TIE ROD END ASSEMBLY, R.H. THREAD (INCLUDES ITEMS 54 - 57)	X	1
54	18434-G2						NUT, 9/16 - 18, R.H. THREAD	X	1
55	50641-G1						BOOT, RUBBER	X	1
56	50209-G1						NUT, SLOTTED, 7/16 - 20	X	1
57	10387-G2						COTTER PIN, 3/16 X 1 LG.	X	1
58	10389-G3						GREASE FITTING	X	2
▶ 59	23929-G1						IDLER ASSEMBLY (INCLUDES ITEMS 60 AND 61)	X	1
60	15012-G1						BUSHING, FLANGED	X	2
61	10389-G3						GREASE FITTING	X	1
▶ 62	16417-G2						SHAFT, IDLER	X	1
63	13221-G1						WASHER, WAVE TYPE, SPRING	X	1
64	10387-G1						COTTER PIN, 1/4 X 1 1/2 LG.	X	1
65	15023-G2						RETAINER, SPRING	X	2

FOUR WHEEL FRONT SUSPENSION

ELECTRIC/GASOLINE POWERED VEHICLE

THE USE OF NON U.L. PARTS WILL VOID ANY U.L. LISTING.

When ordering parts, please specify the model and serial number of the product.

* Indicates a component that is not available as an individual part.

ITEM	PART NO.	1	2	3	4	5	DESCRIPTION	QTY	
								3 WHEEL	4 WHEEL
▶ 66	00876-G4						SCREW, BLACK, 3/8 - 16 X 1 1/2 LG.	X	8
▶ 67	00878-G1						WASHER, LOCK, BLACK, 3/8	X	8
▶ 68	00877-G5						NUT, BLACK, 3/8 - 16	X	8
	69						15023-G2 RETAINER, SPRING	X	2
	70						00532-G5 NUT, 3/8 - 16	X	6
	71						00566-G1 WASHER, LOCK, 3/8	X	6
	72						00427-G8 SCREW, 3/8 - 16 X 2 LG.	X	6
	73								
▶ 74	24025-G1						LEAF SPRING (2 LEAF)	X	2
▶ 75	24065-G1						LEAF SPRING (3 LEAF)	X	2
	76						12091-G1 CAP, SPINDLE	X	2
	77								
	78						15707-G1 SHOCK ABSORBER	X	2
	79						10435-G1 WASHER, 13/32	X	8
	80						10194-G1 BUSHING, RUBBER	X	8
	81						00532-G6 NUT, 3/8 - 24	X	4
▶ 82	14723-G1						NUT,LUG,1/2-20	X	8

FOUR WHEEL FRONT SUSPENSION

ELECTRIC/GASOLINE POWERED VEHICLE

FIRST USED FOR MODEL YEAR 1990

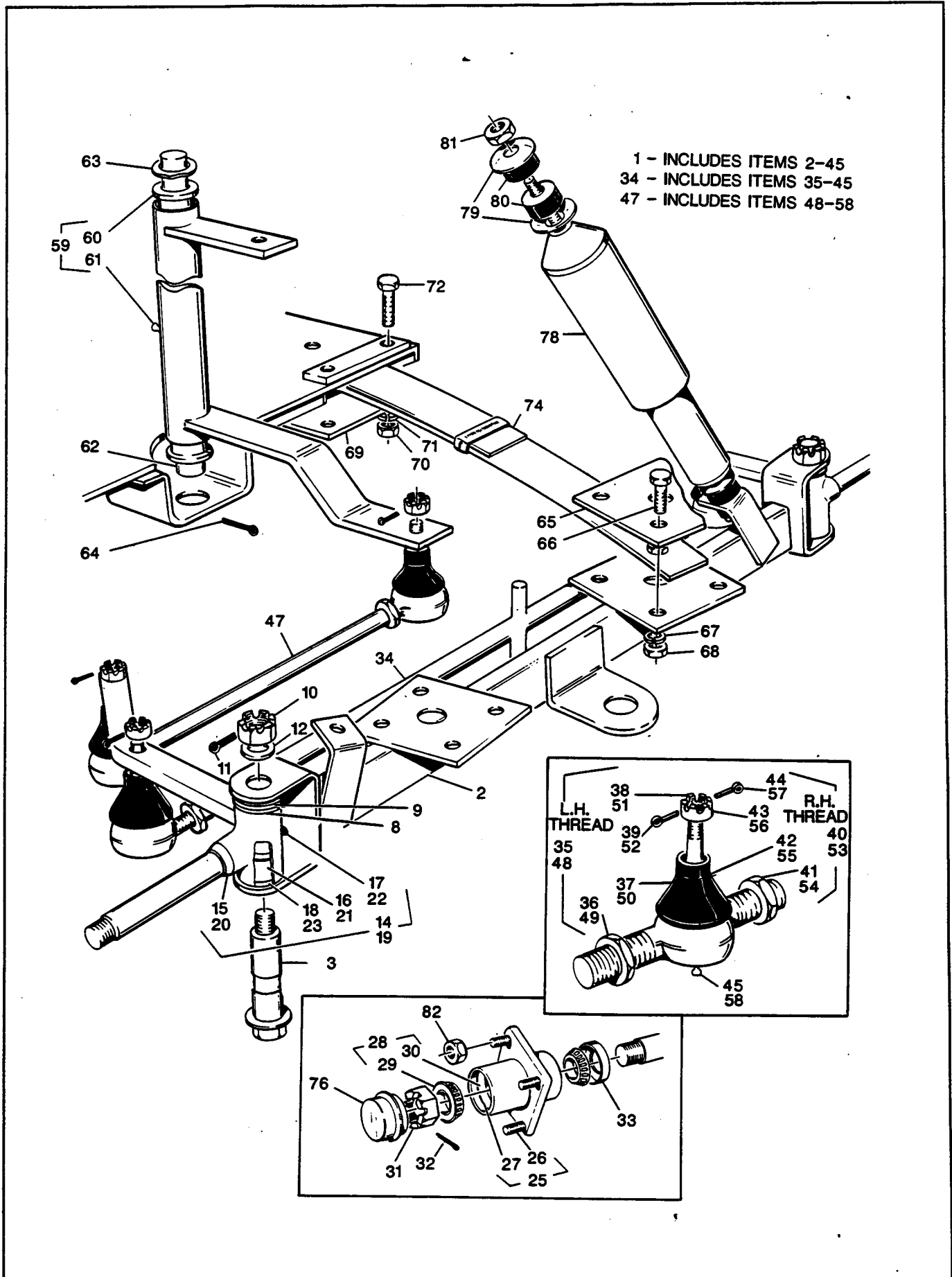

FOUR WHEEL FRONT SUSPENSION

ELECTRIC/GASOLINE POWERED VEHICLE

FIRST USED FOR MODEL YEAR 1990

THE USE OF NON U.L. PARTS WILL VOID ANY U.L. LISTING.

When ordering parts, please specify the model and serial number of the product.

* Indicates a component that is not available as an individual part.

ITEM	PART NO.	1	2	3	4	5	DESCRIPTION	QTY	
								3 WHEEL	4 WHEEL
▶ 1	24054-G5						FRONT AXLE ASSEMBLY (INCLUDES ITEMS 2 - 45)	X	1
▶ 2	23918-G2						AXLE	X	1
▶ 3	25177-G2						KING PIN	X	2
4									
5									
6									
7									
8	16982-G1						BEARING, THRUST	X	2
9	00879-G7						WASHER, 7/8	X	2
10	00886-G1						NUT, SLOTTED, 5/8 - 18	X	2
▶ 11	19060-G1						COTTER PIN, 1/4 X 1 1/2 LG.	X	2
12	00879-G5						WASHER, 5/8	X	2
13									
▶ 14	23925-G1						SPINDLE ASSEMBLY, DRIVER'S SIDE (INCLUDES ITEMS 15 - 18) ..	X	1
15	*						SPINDLE , DRIVER'S SIDE	X	1
16	16623-G1						BEARING, BRONZE	X	2
17	10389-G3						GREASE FITTING	X	1
18	16626-G1						SEAL	X	1
▶ 19	23924-G2						SPINDLE ASSEMBLY, PASSENGER SIDE (INCLUDES ITEMS 20 - 23)	X	1
20	*						SPINDLE, PASSENGER SIDE	X	1
21	16623-G1						BEARING, BRONZE	X	2
22	10389-G3						GREASE FITTING	X	1
23	16626-G1						SEAL	X	1
24									
25	19932-G1						HUB ASSEMBLY (INCLUDES ITEMS 26 AND 27)	X	2
26	19862-G1						BOLT, HUB, 1/2 - 20	X	4
27	*						RACE, BEARING	X	2
28	50892-G1						BEARING AND RACE ASSEMBLY (INCLUDES ITEMS 29 AND 30) ...	X	2
29	11750-G2						ROLLER, BEARING	X	2
30	*						RACE, BEARING	X	2
31	12093-G1						NUT, SLOTTED, 1 - 14	X	2
▶ 32	00798-G8						COTTER PIN, 1/4 X 1 1/2 LG.	X	2
▶ 33	25146-G1						SEAL	X	1
▶ 34	19202-G1						TIE ROD ASSEMBLY (INCLUDES ITEMS 35 - 45)	X	1

FOUR WHEEL FRONT SUSPENSION

ELECTRIC/GASOLINE POWERED VEHICLE

FIRST USED FOR MODEL YEAR 1990

THE USE OF NON U.L. PARTS WILL VOID ANY U.L. LISTING.

When ordering parts, please specify the model and serial number of the product.

* Indicates a component that is not available as an individual part.

ITEM	PART NO.	1	2	3	4	5	DESCRIPTION	3 WHEEL	4 WHEEL
								QTY	QTY
35	20795-G1						TIE ROD END ASSEMBLY, L.H. THREAD (INCLUDES ITEMS 36 - 39)	X	1
36	18434-G1						NUT, 9/16 - 18, L.H. THREAD	X	1
37	50641-G1						BOOT, RUBBER	X	1
38	50209-G1						NUT, SLOTTED 7/16 - 20	X	1
39	10387-G2						COTTER PIN 3/16 X 1 LG.	X	1
40	20795-G2						TIE ROD END ASSEMBLY, R.H. THREAD (INCLUDES ITEMS 41 - 44)	X	1
41	18434-G2						NUT, 9/16 - 18, R.H. THREAD	X	1
42	50641-G1						BOOT, RUBBER	X	1
43	50209-G1						NUT, SLOTTED 7/16 - 20	X	1
44	10387-G2						COTTER PIN 3/16 X 1 LG.	X	1
45	10389-G3						GREASE FITTING	X	2
46									
47	18377-G1						TIE ROD ASSEMBLY (INCLUDES ITEMS 48 - 58)	X	1
48	20795-G1						TIE ROD END ASSEMBLY, L.H. THREAD (INCLUDES ITEMS 49 - 52)	X	1
49	18434-G1						NUT, 9/16 - 18, L.H. THREAD	X	1
50	50641-G1						BOOT, RUBBER	X	1
51	50209-G1						NUT, SLOTTED, 7/16 - 20	X	1
52	10387-G2						COTTER PIN, 3/16 X 1 LG.	X	1
53	20795-G2						TIE ROD END ASSEMBLY, R.H. THREAD (INCLUDES ITEMS 54 - 57)	X	1
54	18434-G2						NUT, 9/16 - 18, R.H. THREAD	X	1
55	50641-G1						BOOT, RUBBER	X	1
56	50209-G1						NUT, SLOTTED, 7/16 - 20	X	1
57	10387-G2						COTTER PIN, 3/16 X 1 LG.	X	1
58	10389-G3						GREASE FITTING	X	2
59	23929-G1						IDLER ASSEMBLY (INCLUDES ITEMS 60 AND 61)	X	1
60	15012-G1						BUSHING, FLANGED	X	2
61	10389-G3						GREASE FITTING	X	1
62	16417-G2						SHAFT, IDLER	X	1
63	13221-G1						WASHER, WAVE TYPE, SPRING	X	1
64	10387-G1						COTTER PIN, 1/4 X 1 1/2 LG.	X	1
65	15023-G2						RETAINER, SPRING	X	2

FOUR WHEEL FRONT SUSPENSION

ELECTRIC/GASOLINE POWERED VEHICLE

FIRST USED FOR MODEL YEAR 1990

THE USE OF NON U.L. PARTS WILL VOID ANY U.L. LISTING.

When ordering parts, please specify the model and serial number of the product.

* Indicates a component that is not available as an individual part.

ITEM	PART NO.	1	2	3	4	5	DESCRIPTION	QTY	
								3 WHEEL	4 WHEEL
66	00876-G4						SCREW, BLACK, 3/8 - 16 X 1 1/2 LG.	X	8
67	00878-G1						WASHER, LOCK, BLACK, 3/8	X	8
68	00877-G5						NUT, BLACK, 3/8 - 16	X	8
69	15023-G2						RETAINER, SPRING	X	2
70	00532-G5						NUT, 3/8 - 16	X	6
71	00566-G1						WASHER, LOCK, 3/8	X	6
72	00427-G6						SCREW, 3/8 - 16 X 2 LG.	X	6
73									
74	24025-G1						LEAF SPRING (2 LEAF)	X	2
75	24065-G1						LEAF SPRING (3 LEAF)	X	2
76	12091-G1						CAP, SPINDLE	X	2
77									
78	15707-G1						SHOCK ABSORBER	X	2
79	10435-G1						WASHER, 13/32	X	8
80	10194-G1						BUSHING, RUBBER	X	8
81	00532-G6						NUT, 3/8 - 24	X	4
82	14723-G1						NUT,LUG,1/2-20	X	8

FRONT BUMPER AND SHIELD

1989 X/GX-444, FREEDOM ONLY

ELECTRIC/GASOLINE POWERED VEHICLE

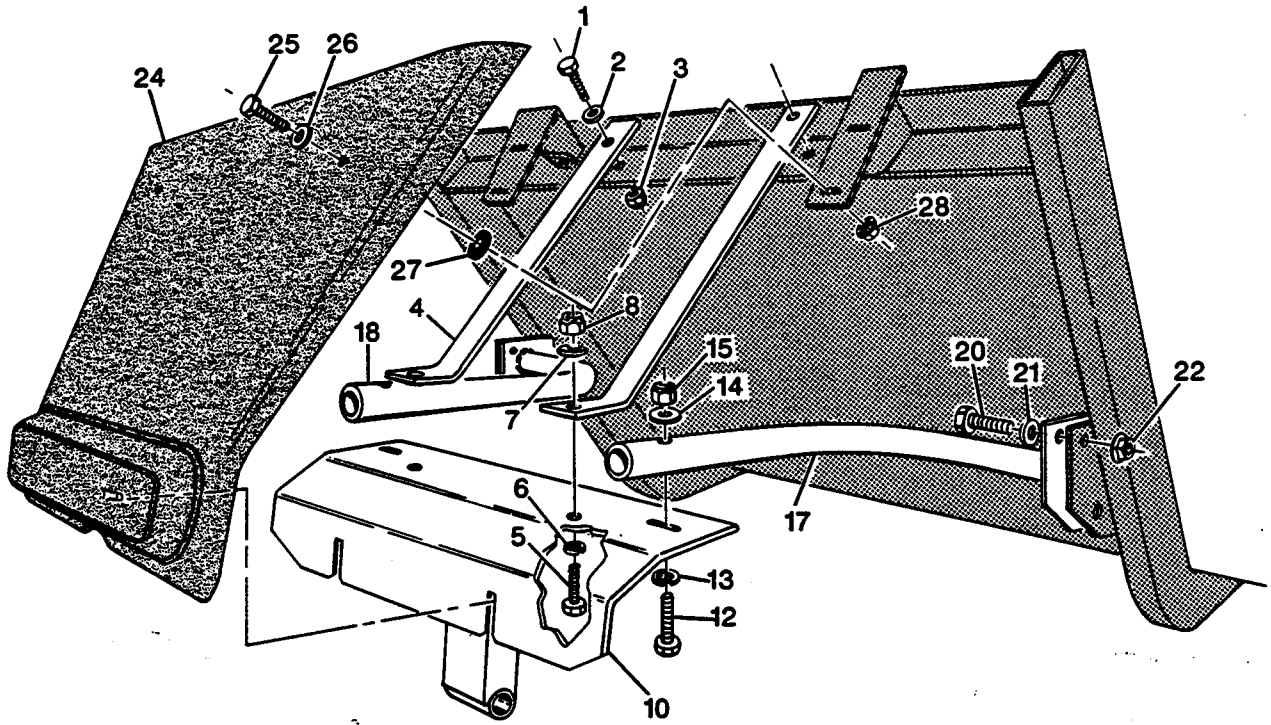

FRONT SHIELD BUMPER AND SHIELD

ELECTRIC/GASOLINE POWERED VEHICLE

1989 X/GX-444, FREEDOM ONLY

THE USE OF NON U.L. PARTS WILL VOID ANY U.L. LISTING.

When ordering parts, please specify the model and serial number of the product.

* Indicates a component that is not available as an individual part.

3 WHEEL	4 WHEEL
---------	---------

ITEM	PART NO.	1	2	3	4	5	DESCRIPTION	QTY	
								3 WHEEL	4 WHEEL
1	00427-G2						SCREW, 3/8 - 16 X 1 1/4 LG.	X	2
2	00560-G1						WASHER, 3/8	X	2
3	11098-G5						NUT, LOCK, 3/8 - 16	X	2
4	23885-G1						SUPPORT, BUMPER	X	2
5	00427-G2						SCREW, 3/8 - 16 X 1 1/4 LG.	X	2
6	00566-G1						WASHER, LOCK, 3/8	X	2
7	00560-G1						WASHER, 3/8	X	2
8	11098-G5						NUT, LOCK, 3/8 - 16	X	2
9									
10	23876-G1						BUMPER	X	1
11									
12	00427-G8						SCREW, 3/8 - 16 X 2 LG.	X	2
13	00566-G1						WASHER, LOCK, 3/8	X	2
14	00560-G1						WASHER, 3/8	X	2
15	11098-G5						NUT, LOCK, 3/8 - 16	X	2
16									
17	23879-G1						RAIL, BUMPER, DRIVER'S SIDE	X	1
18	23879-G2						RAIL, BUMPER, PASSENGER SIDE	X	1
19									
20	00427-G2						SCREW, 3/8 - 16 X 1 1/4 LG.	X	4
21	00566-G1						WASHER, LOCK, 3/8	X	4
22	11098-G5						NUT, LOCK, 3/8 - 16	X	4
23									
24	23881-G1						SHIELD	X	1
25	00414-G8						SCREW, 1/4 - 20 X 1 LG.	X	2
26	00559-G7						WASHER, 1/4	X	2
27	12905-G1						WASHER, NEOPRENE, 1/4	X	2
28	14390-G4						NUT, LOCK, 1/4 - 20	X	2

FRONT SHIELD

ELECTRIC/GASOLINE POWERED VEHICLE
FIRST USED FOR 1990

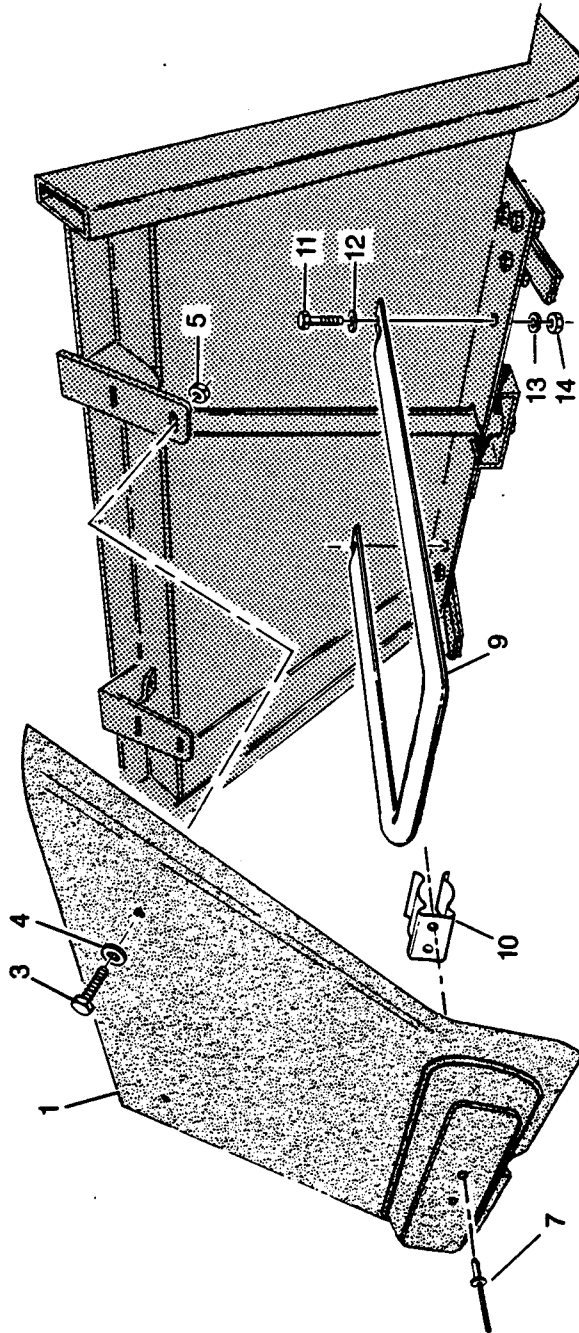

FRONT SHIELD

ELECTRIC/GASOLINE POWERED VEHICLE

FIRST USED FOR 1990

THE USE OF NON U.L. PARTS WILL VOID ANY U.L. LISTING.

When ordering parts, please specify the model and serial number of the product.

* Indicates a component that is not available as an individual part.

4 WHEEL

ITEM	PART NO.	1	2	3	4	5	DESCRIPTION	QTY
1	23881-G1						SHIELD	1
2								
3	00414-G8						SCREW, 1/4 - 20 X 1 LG.	2
4	00559-G7						WASHER, 1/4	2
5	14390-G4						NUT, LOCK, 1/4 - 20	2
6								
7								
8								
9	25054-G1						SUPPORT, SHIELD	1
10								
11	00258-G8						SCREW, 3/8-16 X 1 LG.	2
12	005660-G1						WASHER, 3/8	2
13	00566-G1						WASHER, LOCK, 3/8	2
14	00532-G5						NUT, 3/8-16	2

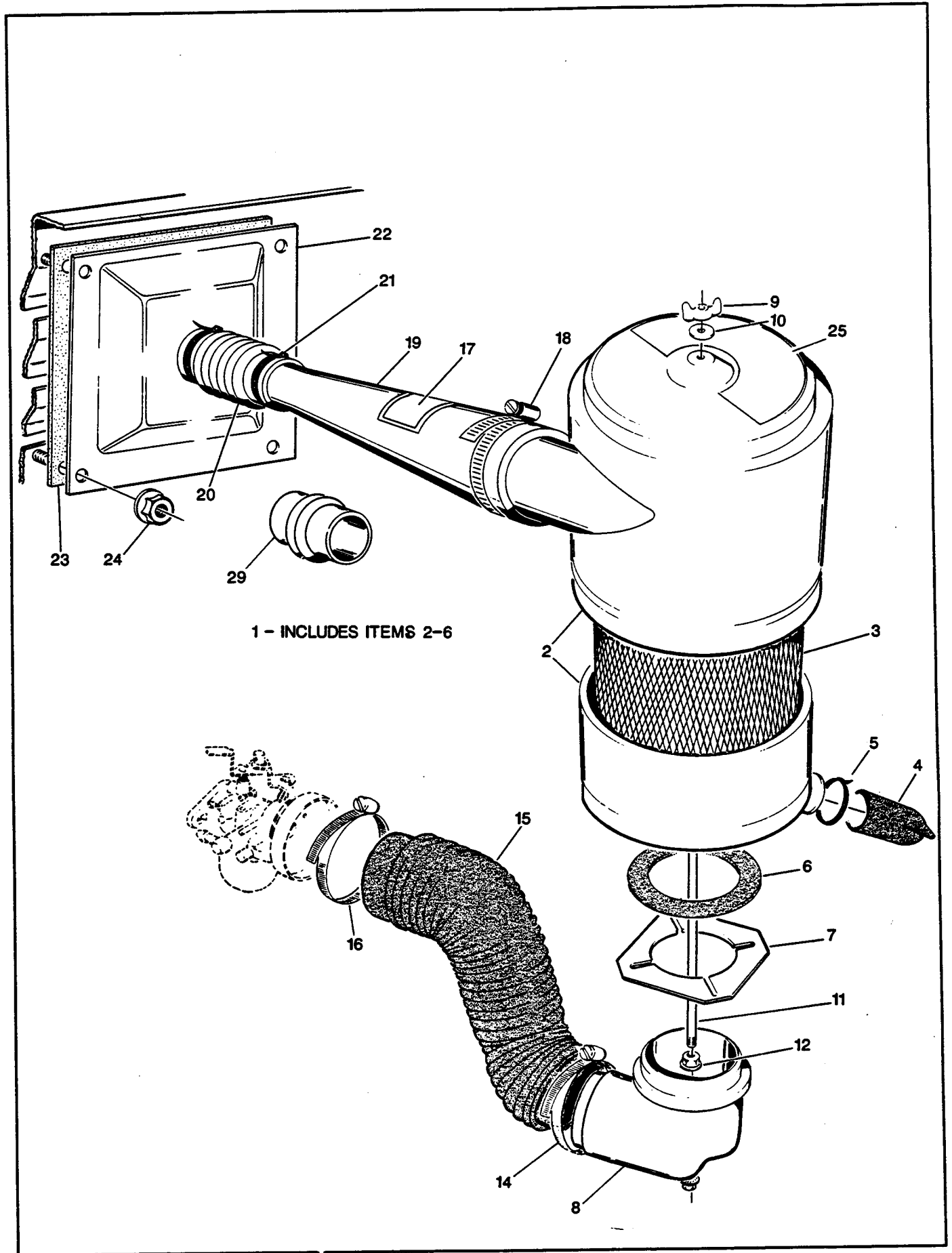

FRESH AIR INTAKE SYSTEM

GASOLINE POWERED VEHICLE

THE USE OF NON U.L. PARTS WILL VOID ANY U.L. LISTING.

When ordering parts, please specify the model and serial number of the product.

* Indicates a component that is not available as an individual part.

ITEM	PART NO.	1	2	3	4	5	DESCRIPTION	QTY	
								3 WHEEL	4 WHEEL
1	23394-G1						AIR CLEANER ASSEMBLY (INCLUDES ITEMS 2 - 6)	1	1
2	23403-G1						CANISTER	1	1
3	14416-G1						ELEMENT	1	1
4	14417-G1						UNLOADER, DUST	1	1
5	17618-G1						CLAMP, NYLON	1	1
6	14418-G1						GASKET	1	1
7	18620-G1						RETAINER	1	1
8	24536-G2						ADAPTER	1	1
9	14419-G1						WING NUT, LOCK, 1/4 - 20	1	1
10	00559-G7						WASHER, 1/4	1	1
11	18364-G1						ROD	1	1
12	11027-G2						NUT, LOCK, 1/4 - 20	2	2
13									
14	11391-G1						CLAMP, HOSE	1	1
15	22335-G1						HOSE, CONVOLUTED	1	1
16	11391-G2						CLAMP, HOSE	1	1
17	23658-G1						LABEL, CAUTION, AIR INTAKE	1	1
18	11391-G1						CLAMP, HOSE	1	1
19	23379-G1						FUNNEL, AIR INLET	1	1
20	23653-G1						HOSE, CONVOLUTED (9 RIBS)	1	1
21	17618-G1						CLAMP, NYLON	2	2
22	23376-G1						BOX, AIR INLET	1	1
23	23380-G1						GASKET, NEOPRENE	1	1
24	11027-G2						NUT, LOCK, 1/4 - 20	4	4
25	22592-G1						LABEL, AIR CLEANER	1	1
26									
27									
28									
29	23653-G1						HOSE, CONVOLUTED (2 RIBS, EARLY 1989)	1	1

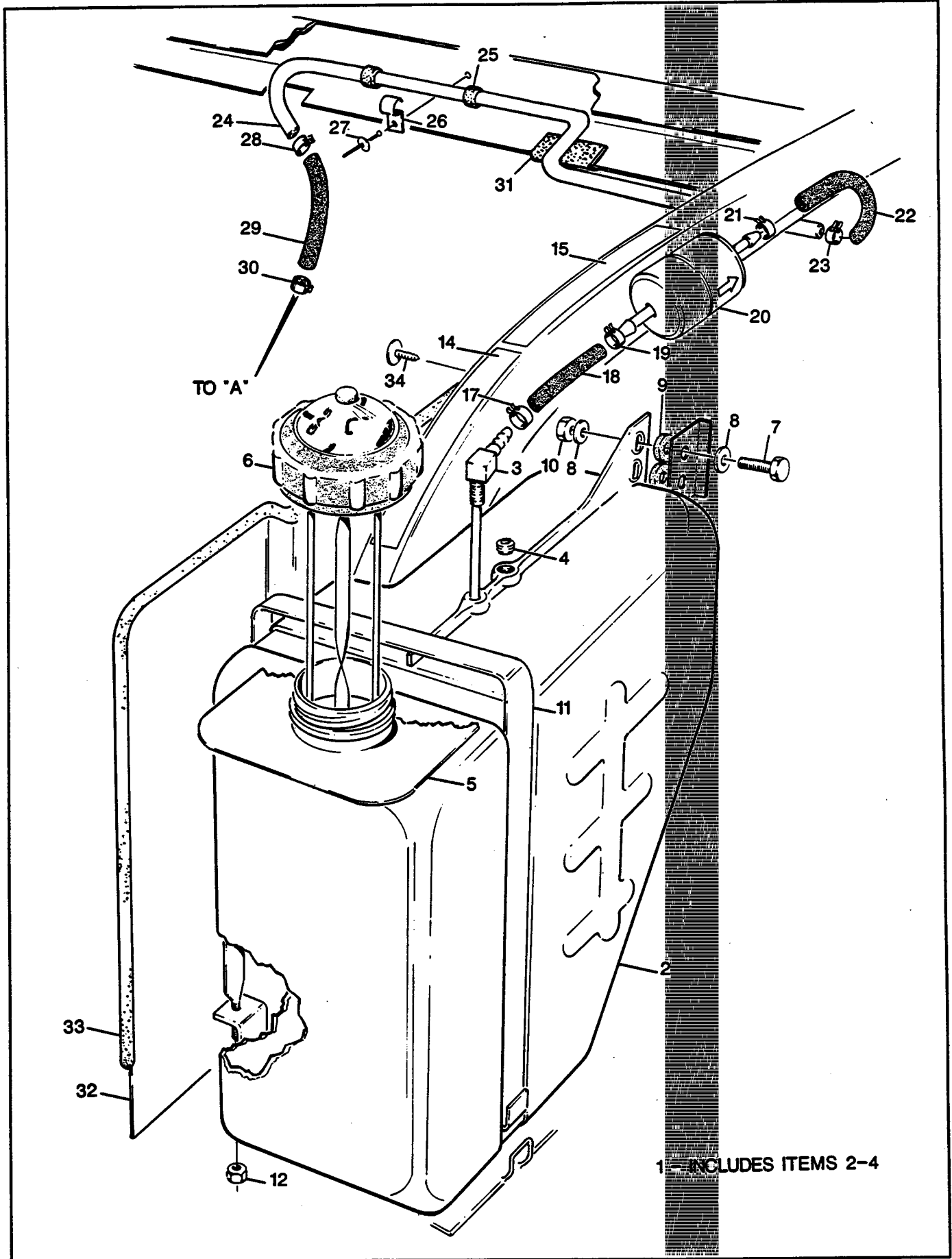

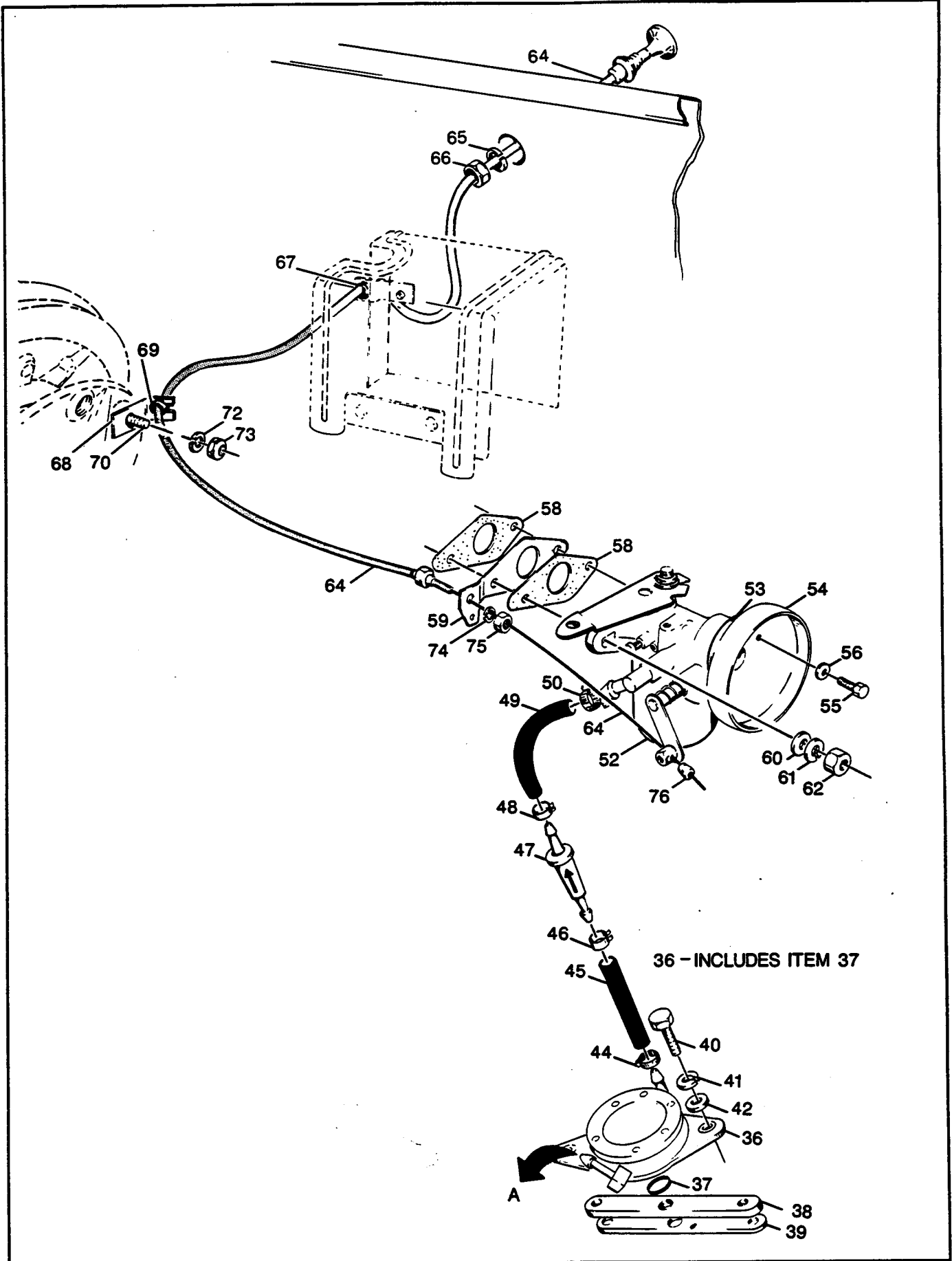

FUEL SYSTEM -1989/EARLY 1990

GASOLINE POWERED VEHICLE

THE USE OF NON U.L. PARTS WILL VOID ANY U.L. LISTING.

When ordering parts, please specify the model and serial number of the product.

* Indicates a component that is not available as an individual part.

ITEM	PART NO.	1	2	3	4	5	DESCRIPTION	QTY	
								3 WHEEL	4 WHEEL
1	18293-G1						FUEL TANK ASSEMBLY (INCLUDES ITEMS 2 - 4)	1	1
2	18166-G1						TANK, FUEL	1	1
3	18287-G1						TUBE, SIPHON	1	1
4	23551-G1						PLUG, PIPE	1	1
5	18695-G1						LABEL, CAUTION	1	1
6	14099-G2						GAUGE, FUEL	1	1
7	00439-G1						SCREW, 5/16 - 18 X 1 1/8 LG.	2	2
8	00559-G8						WASHER, 5/16	4	4
9	14091-G1						WASHER, NEOPRENE	2	2
10	11098-G6						NUT, LOCK, 5/16 - 18	2	2
11	18302-G1						STRAP, FUEL TANK	1	1
12	14390-G4						NUT, LOCK, 1/4 - 20	1	1
13									
14	18698-G1						LABEL, OIL INJECTION	1	1
15	18827-G1						LABEL, WARNING, FUELING HAZARD	1	1
16									
17	18292-G1						CLAMP	1	1
▶ 18	17470-G1						TUBING,BULK(6 1/4 LG).	1	1
19	18292-G1						CLAMP	1	1
20	12902-G1						FILTER, FUEL	1	1
21	18292-G1						CLAMP	1	1
▶ 22	17470-G1						TUBING,BULK(2 3/4 LG).	1	1
23	18292-G1						CLAMP	1	1
24	22555-G1						LINE, FUEL	1	1
▶ 25	17470-G1						TUBING,BULK	2	2
26	18358-G1						RETAINER, FUEL LINE	2	2
27	10570-G2						RIVET	2	2
28	18292-G1						CLAMP	1	1
▶ 29	17470-G1						TUBING,BULK(13.25 LG).	1	1
30	11391-G4						CLAMP, HOSE	1	1
▶ 31	22281-G9						TRIM, BLACK	1	1
32	19745-G1						SHIELD, FUEL TANK	1	1
33	18970-G2						STRIP, PROTECTIVE	1	1
34	15058-G1						RIVET	1	1

FUEL SYSTEM-1989/EARLY 1990

GASOLINE POWERED VEHICLE

THE USE OF NON U.L. PARTS WILL VOID ANY U.L. LISTING.

When ordering parts, please specify the model and serial number of the product.

* Indicates a component that is not available as an individual part.

ITEM	PART NO.	1	2	3	4	5	DESCRIPTION	QTY	
								3 WHEEL	4 WHEEL
35									
36	24233-G1						PUMP, FUEL (INCLUDES ITEMS 37)	1	1
37	14566-G1						"O" RING, FUEL PUMP	1	1
38	14430-G1						INSULATOR, FUEL PUMP	1	1
39	14429-G1						GASKET, INSULATOR	1	1
▶ 40	24319-G1						SCREW, M6 X 1.00 X 28 mm LG.	2	2
▶ 41	51400-G1						WASHER, LOCK, 6 mm	2	2
▶ 42	51410-G1						WASHER, 6 mm	2	2
43									
44	11391-G4						CLAMP, HOSE	1	1
▶ 45	17470-G1						TUBE,BULK(3 1/4 LG).	1	1
46	18292-G1						CLAMP	1	1
47	23013-G1						FILTER	1	1
48	18292-G1						CLAMP	1	1
▶ 49	17470-G1						TUBE,BULK(5 LG).	1	1
50	11391-G4						CLAMP, HOSE	1	1
51									
52	XXXX-XX						CARBURETOR, BV 18 - 15 (SEE SECTION G FOR PART NUMBER AND QUANTITY)		
53	22611-G1						GASKET, AIR INTAKE	1	1
54	14147-G1						ADAPTER, AIR INTAKE	1	1
55	12547-G7						SCREW, M6 X 1.00 X 8 mm LG.	2	2
56	00565-G7						WASHER, 1/4	2	2
57									
58	14031-G1						GASKET, CARBURETOR	2	2
59	22375-G1						BRACKET, CHOKE	1	1
▶ 60	51410-G1						WASHER, 6 mm	2	2
61	51400-G1						WASHER, LOCK, 6 mm	2	2
62	13632-G1						NUT, 6 mm	2	2
63									
64	22431-G1						CABLE, CHOKE	1	1
65	00568-G4						WASHER, LOCK, 9/16	1	1
66	00545-G4						NUT, 9/16 - 18	1	1
67	23858-G1						GROMMET	1	1
68	24032-G1						SUPPORT, CHOKE CABLE	1	1

FUEL SYSTEM -1989/EARLY 1990

GASOLINE POWERED VEHICLE

THE USE OF NON U.L. PARTS WILL VOID ANY U.L. LISTING.

When ordering parts, please specify the model and serial number of the product.

* Indicates a component that is not available as an individual part.

3 WHEEL	4 WHEEL
---------	---------

ITEM	PART NO.	1	2	3	4	5	DESCRIPTION	QTY	
								3 WHEEL	4 WHEEL
69	23858-G1						GROMMET	1	1
70	00414-G8						SCREW, 1/4 - 20 X 1 LG.	1	1
71									
72	00565-G7						WASHER, LOCK, 1/4	1	1
73	00532-G1						NUT, 1/4 - 20	1	1
74	00567-G8						WASHER, LOCK, 5/16	1	1
75	00544-G4						NUT, 5/16	2	2
76	51388-G1						CLAMP, CABLE KIT	1	1

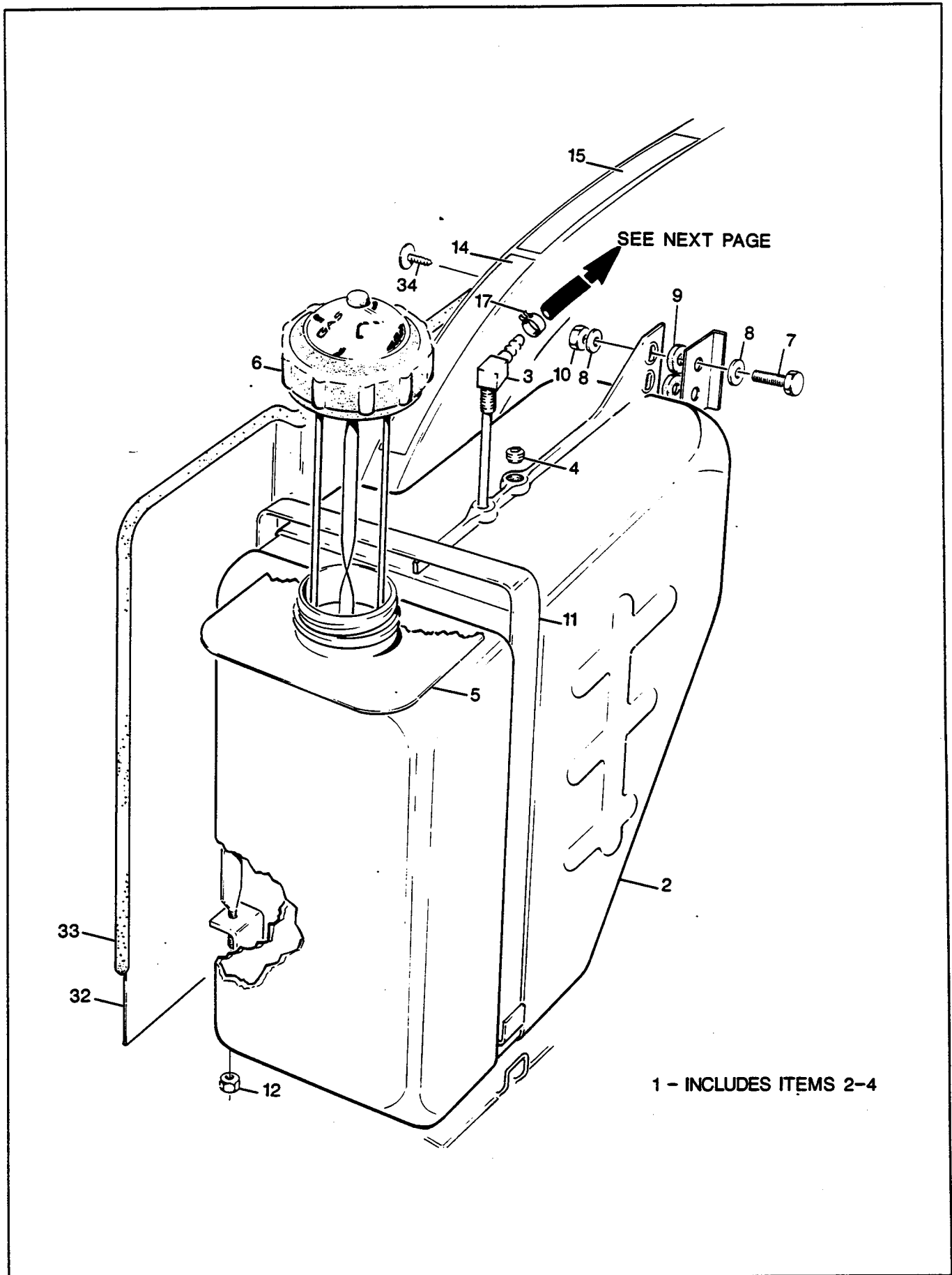

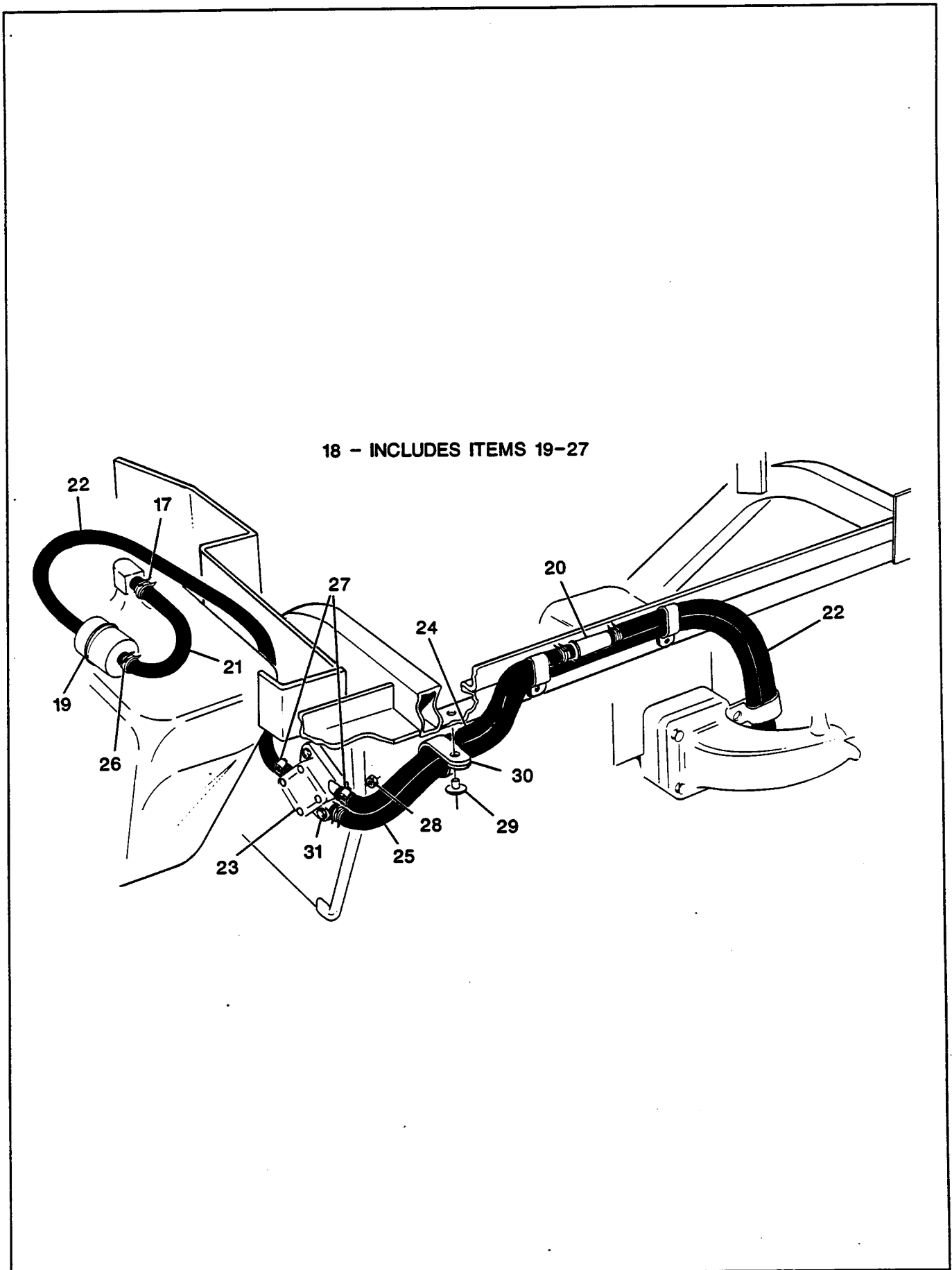

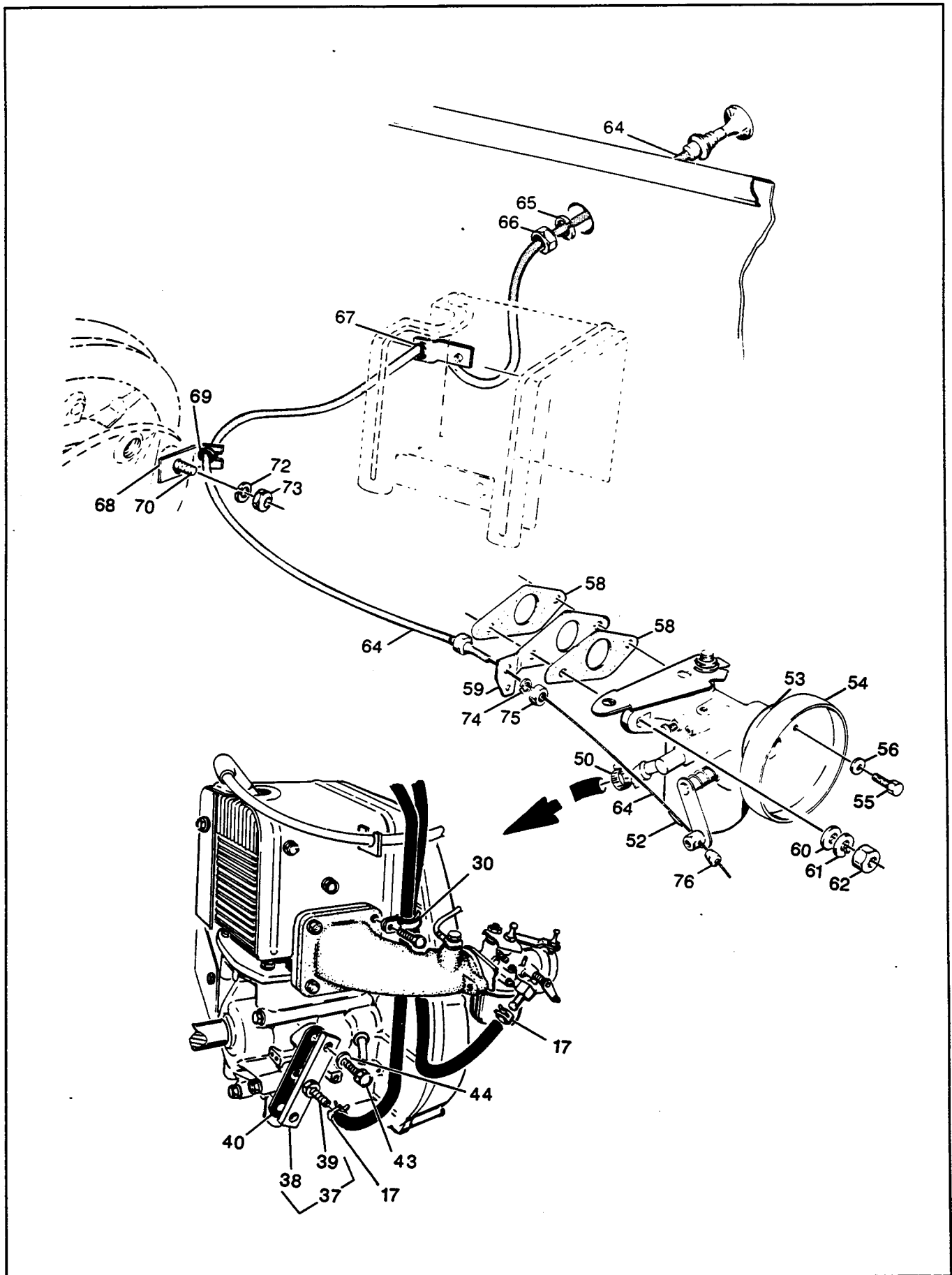

FUEL SYSTEM -STARTING LATE 1990

GASOLINE POWERED VEHICLE

THE USE OF NON U.L. PARTS WILL VOID ANY U.L. LISTING.

When ordering parts, please specify the model and serial number of the product.

* Indicates a component that is not available as an individual part.

ITEM	PART NO.	1	2	3	4	5	DESCRIPTION	QTY	
								3 WHEEL	4 WHEEL
1	18293-G1						FUEL TANK ASSEMBLY (INCLUDES ITEMS 2 - 4)	1	1
2	18166-G1						TANK, FUEL	1	1
3	18287-G1						TUBE, SIPHON	1	1
4	23551-G1						PLUG, PIPE	1	1
5	18695-G1						LABEL, CAUTION	1	1
6	14099-G2						GAUGE, FUEL	1	1
7	00439-G1						SCREW, 5/16 - 18 X 1 1/8 LG.	2	2
8	00559-G8						WASHER, 5/16	4	4
9	14091-G1						WASHER, NEOPRENE	2	2
10	11098-G6						NUT, LOCK, 5/16 - 18	2	2
11	18302-G1						STRAP, FUEL TANK	1	1
12	14390-G4						NUT, LOCK, 1/4 - 20	1	1
13									
14	18698-G1						LABEL, OIL INJECTION	1	1
15	18827-G1						LABEL, WARNING, FUELING HAZARD	1	1
16									
▶ 17	18292-G1						CLAMP	3	3
▶ 18	25294-G1						FUEL PUMP AND FILTER ASSEMBLY	1	1
19	12902-G1						FILTER, FUEL, LARGE	1	1
20	23013-G1						FILTER, FUEL, SMALL	1	1
▶ 21	17470-G1						TUBE, BULK(6.25 LG).	1	1
▶ 22	17470-G1						TUBE, BULK(17.00 LG)	2	2
23	25284-G1						PUMP, FUEL	1	1
▶ 24	17470-G1						TUBE, BULK(13.25 LG).	1	1
▶ 25	17470-G1						TUBE BULK PULSE	1	1
26	18292-G1						CLAMP, HOSE, SPRING	5	5
27	11391-G4						CLAMP, HOSE	2	2
▶ 28	14390-G4						NUT, LOCK, 1/4-20	2	2
▶ 29	15058-G1						RIVET, 3/16	3	3
▶ 30	25325-G1						CLAMP, CUSHIONED	4	4
▶ 31	00414-G6						SCREW, 1/4-20 X 3/4 LG.	2	2
32	19745-G1						SHIELD, FUEL TANK	1	1
33	18970-G2						STRIP, PROTECTIVE	1	1
34	15058-G1						RIVET	1	1

FUEL SYSTEM STARTING LATE 1990

GASOLINE POWERED VEHICLE

THE USE OF NON U.L. PARTS WILL VOID ANY U.L. LISTING.

When ordering parts, please specify the model and serial number of the product.

* Indicates a component that is not available as an individual part.

ITEM	PART NO.	1	2	3	4	5	DESCRIPTION	QTY	
								3 WHEEL	4 WHEEL
35									
36									
▶ 37	25310-G1						ADAPTER, ENGINE PULSE	1	1
38							ADAPTER, PULSE LINE	1	1
39							BRASS FITTING, MULTI BARBED	1	1
▶ 40	25401-G1						GASKET, INSULATOR	1	1
41									
42									
43	24319-G1						SCREW AND WASHER, M6 X 1.00 X 28MM LG.	2	2
44	51410-G1						WASHER, 6 MM	2	2
45									
46									
47									
48									
49									
50									
51									
52	XXXX-XX						CARBURETOR, BV 18 - 15 (SEE SECTION G FOR PART NUMBER AND QUANTITY)		
53	22611-G1						GASKET, AIR INTAKE	1	1
54	14147-G1						ADAPTER, AIR INTAKE	1	1
55	12547-G7						SCREW, M6 X 1.00 X 8 mm LG.	2	2
56	00565-G7						WASHER, 1/4	2	2
57									
58	14031-G1						GASKET, CARBURETOR	2	2
59	22375-G1						BRACKET, CHOKE	1	1
60	51410-G1						WASHER, 6 mm	2	2
61	51400-G1						WASHER, LOCK, 6 mm	2	2
62	13632-G1						NUT, 6 mm	2	2
63									
64	22431-G1						CABLE, CHOKE	1	1
65	00568-G4						WASHER, LOCK, 9/16	1	1
66	00545-G4						NUT, 9/16 - 18	1	1
67	23858-G1						GROMMET	1	1
68	24032-G1						SUPPORT, CHOKE CABLE	1	1

FUEL SYSTEM STARTING LATE 1990

GASOLINE POWERED VEHICLE

THE USE OF NON U.L. PARTS WILL VOID ANY U.L. LISTING.

When ordering parts, please specify the model and serial number of the product.

* Indicates a component that is not available as an individual part.

3 WHEEL	4 WHEEL
---------	---------

ITEM	PART NO.	1	2	3	4	5	DESCRIPTION	QTY	
								3 WHEEL	4 WHEEL
69	23858-G1						GROMMET	1	1
70	00414-G8						SCREW, 1/4 - 20 X 1 LG.	1	1
71									
72	00565-G7						WASHER, LOCK, 1/4	1	1
73	00532-G1						NUT, 1/4 - 20	1	1
74	00567-G8						WASHER, LOCK, 5/16	1	1
75	00544-G4						NUT, 5/16	2	2
76	51388-G1						CLAMP, CABLE KIT	1	1

ACCESSORY WIRING HARNESS

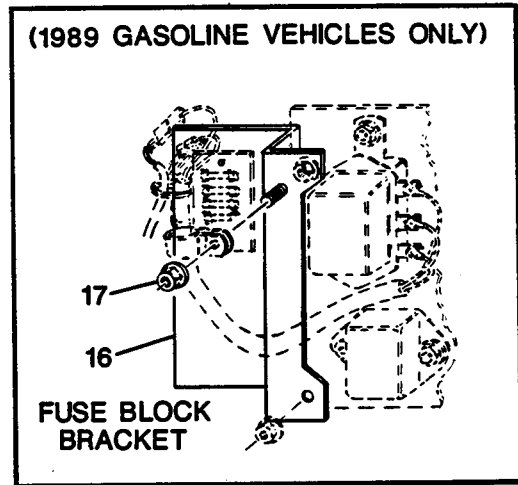
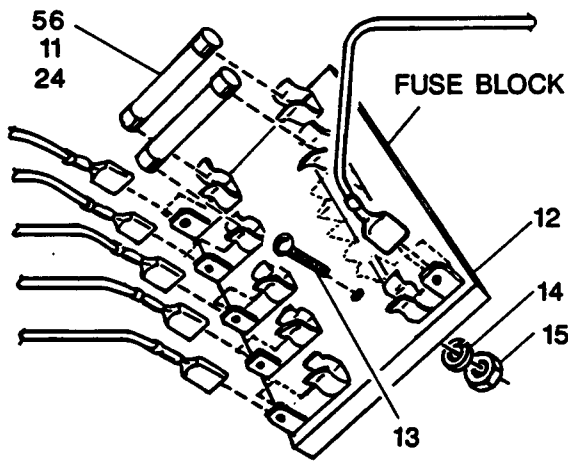
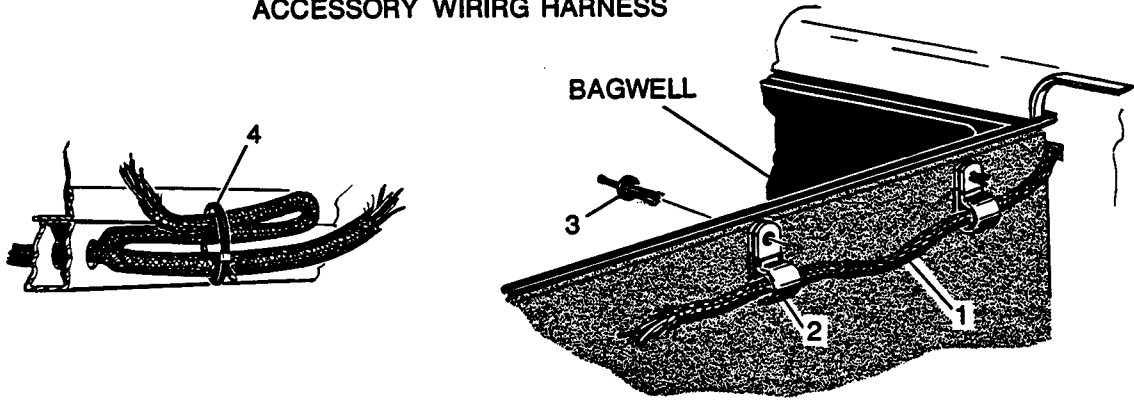

HOUR METER

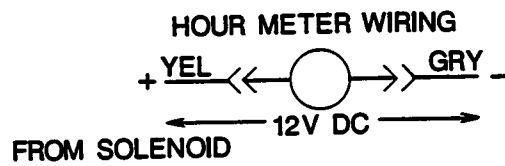
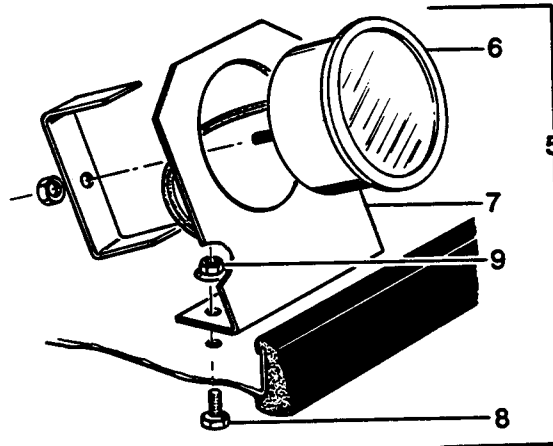

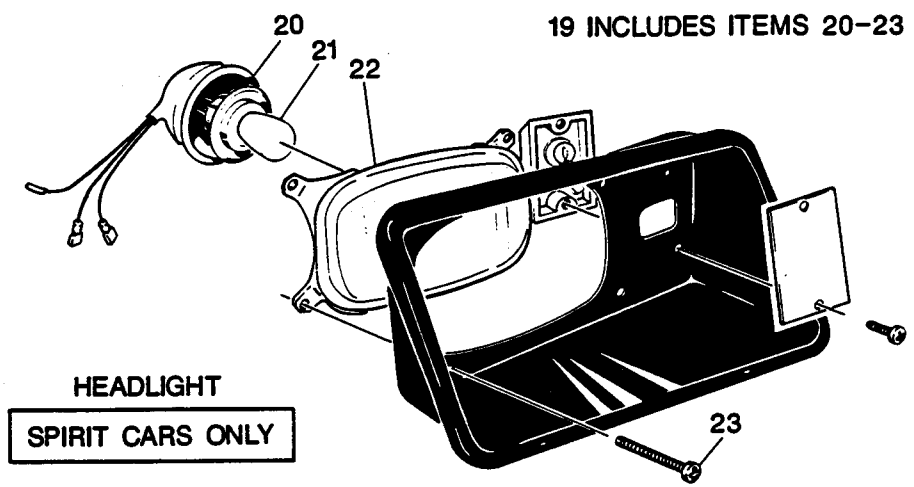

NOTE: TO INSTALL HEADLIGHT, REMOVE AND DISCARD EXISTING SCREWS AND REPLACE THEM WITH ITEM 27 AFTER INSTALLATION.

**HEADLIGHT
FREEDOM CARS ONLY**

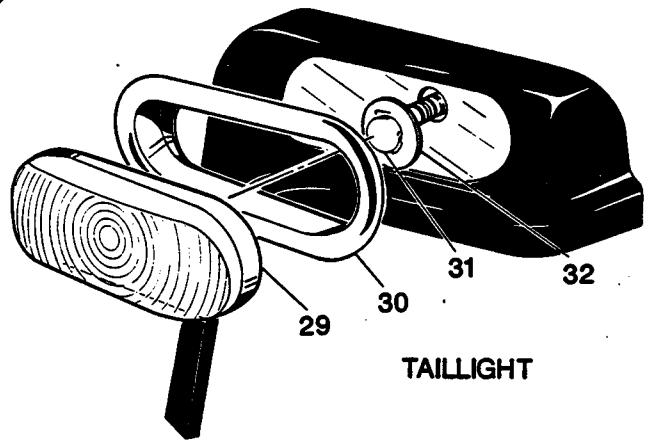
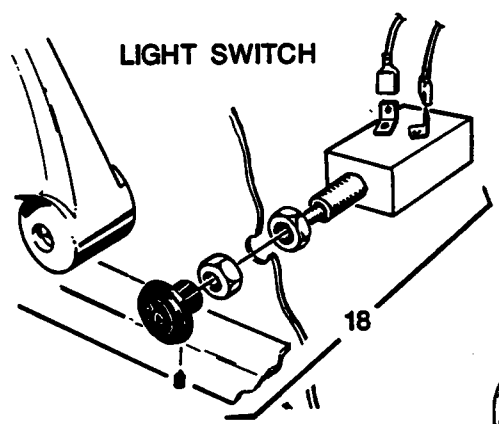
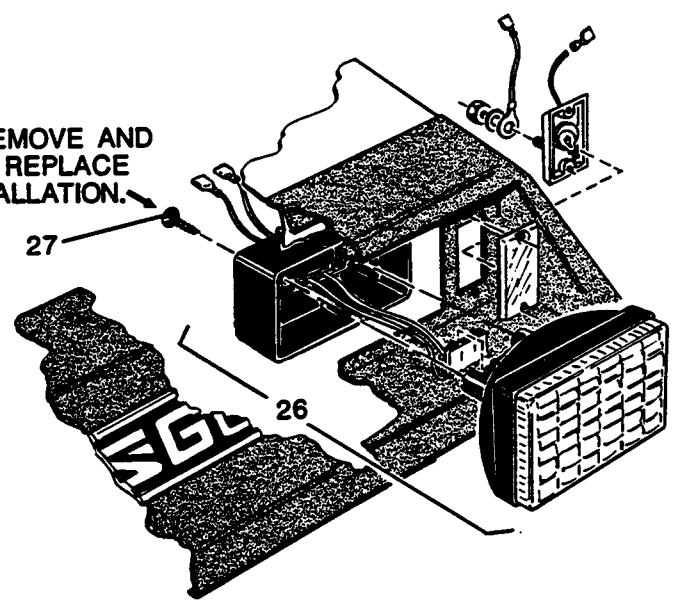

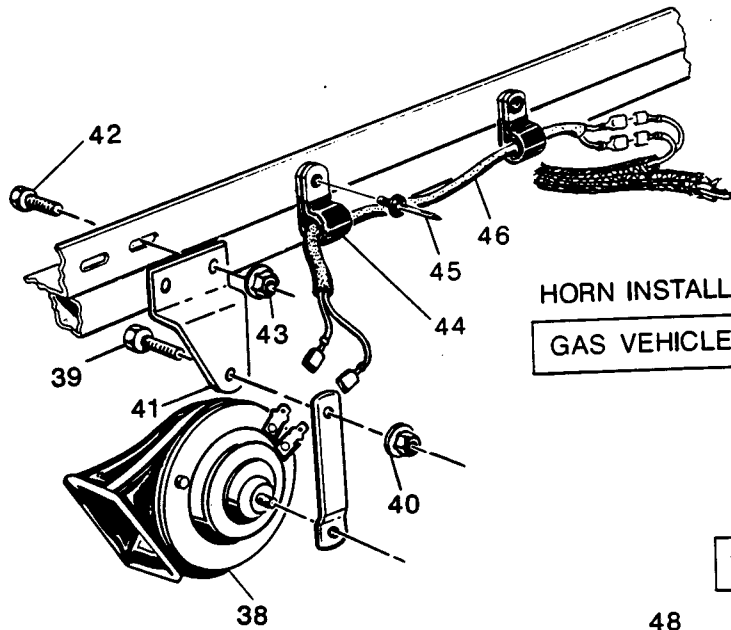

HORN INSTALLATION
GAS VEHICLES ONLY

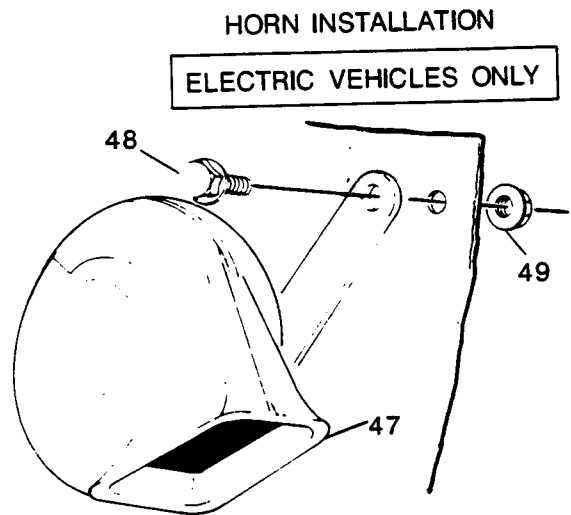

HORN INSTALLATION
ELECTRIC VEHICLES ONLY

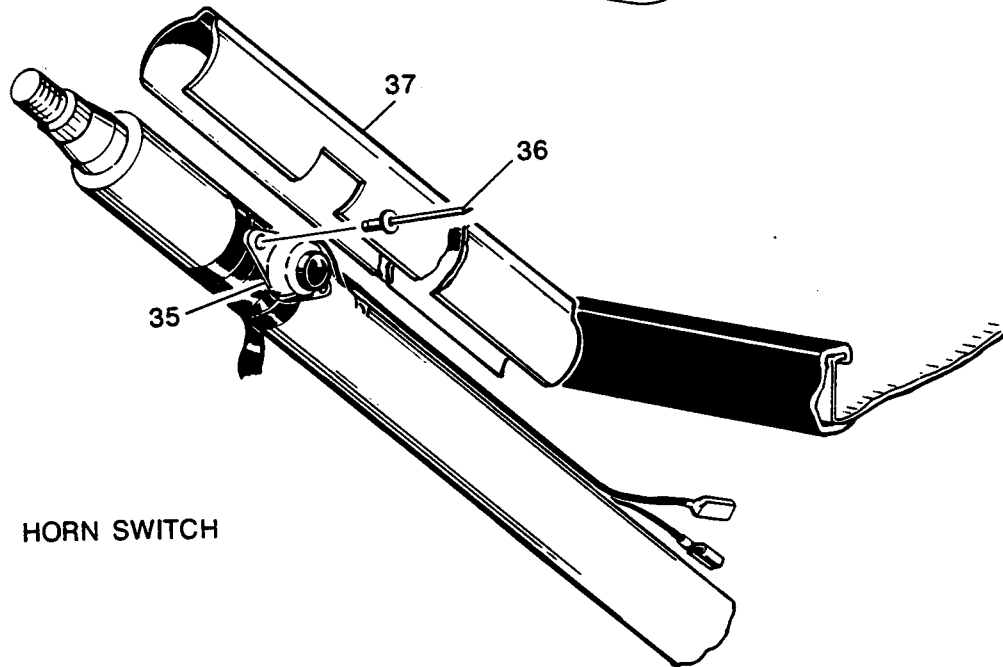

HORN SWITCH

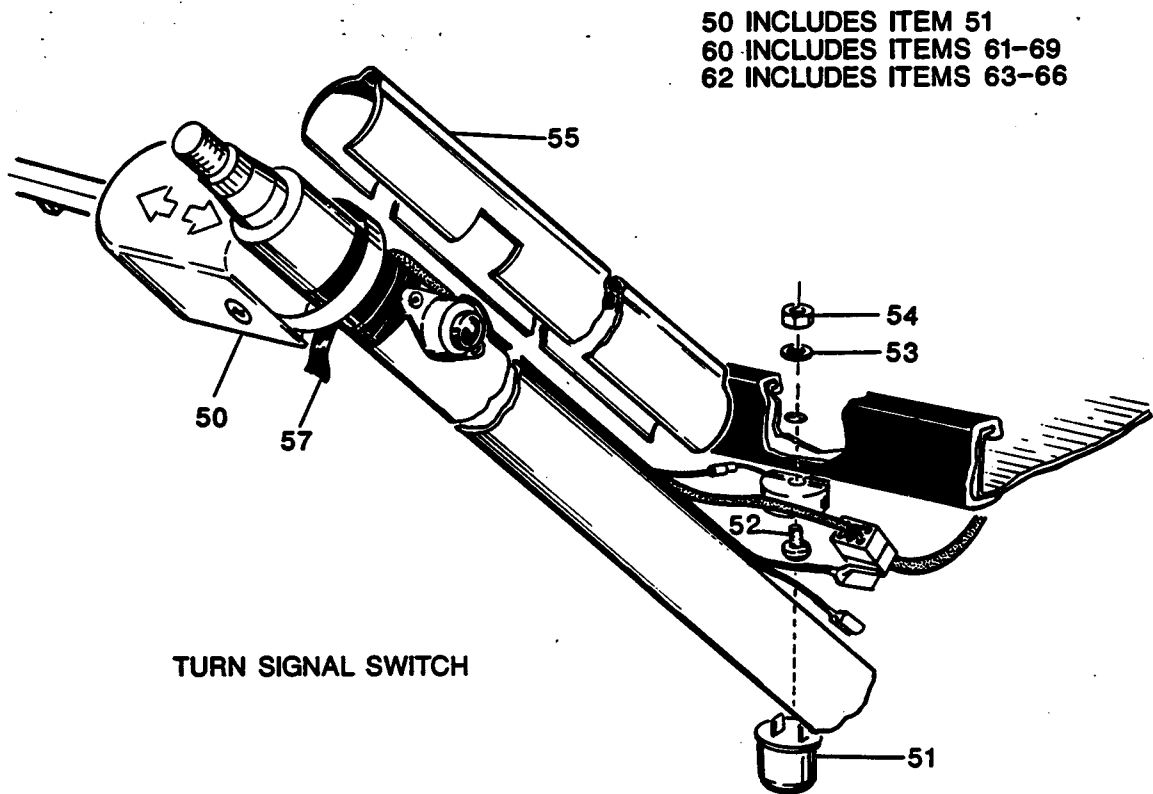
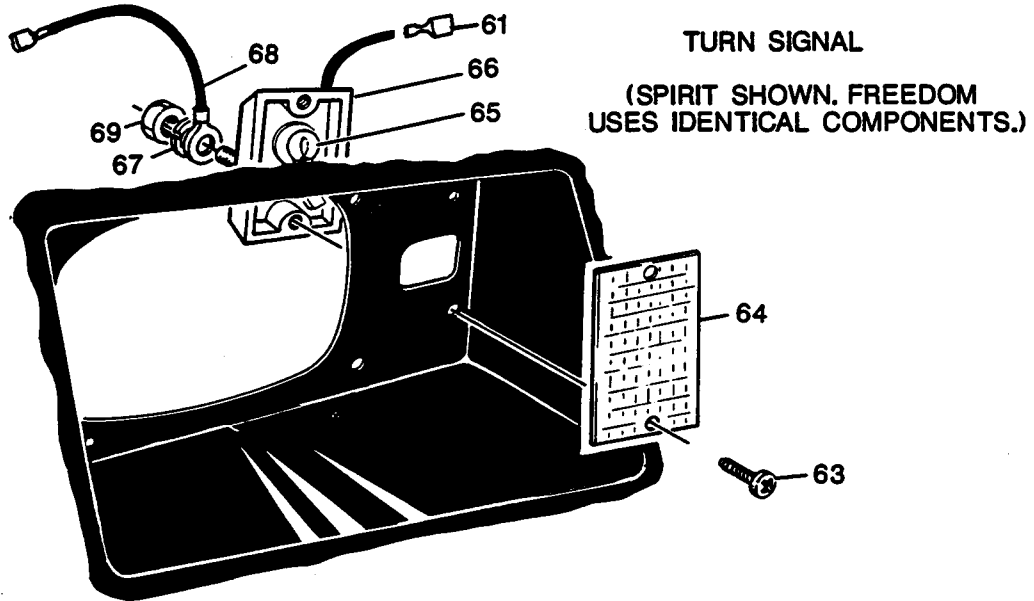

ACCESSORY HARNESS CONNECTIONS

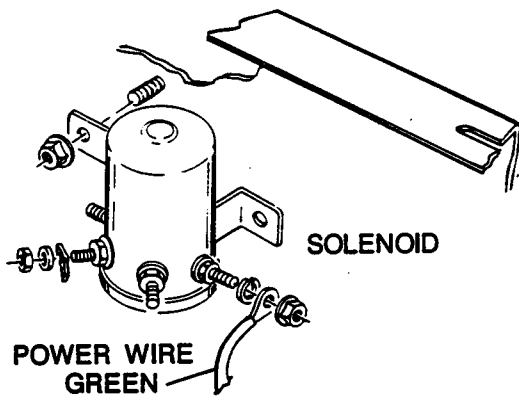

GAS VEHICLES ONLY

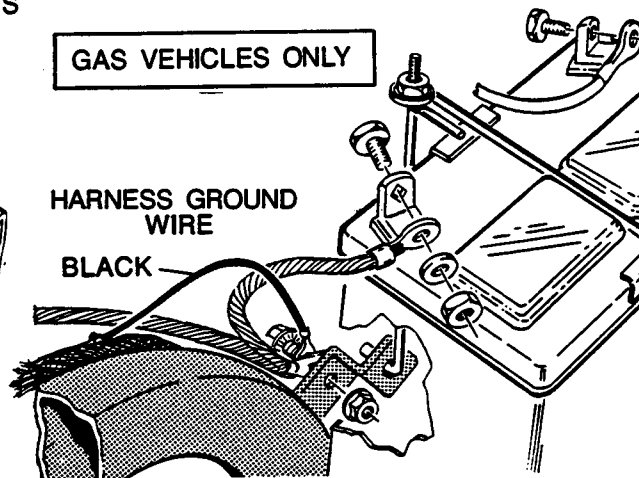

BATTERY POST STYLE MAY VARY

ACCESSORY HARNESS CONNECTIONS

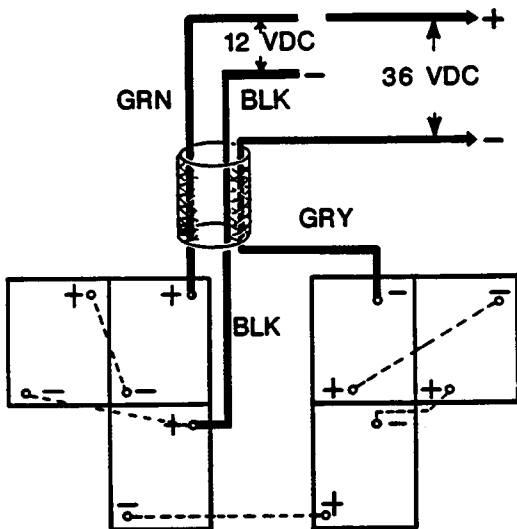

ELECTRIC VEHICLES ONLY

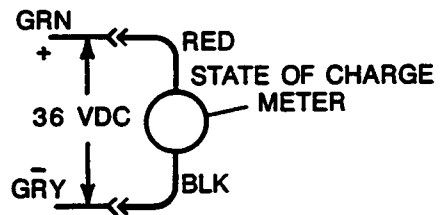

STATE OF CHARGE METERS

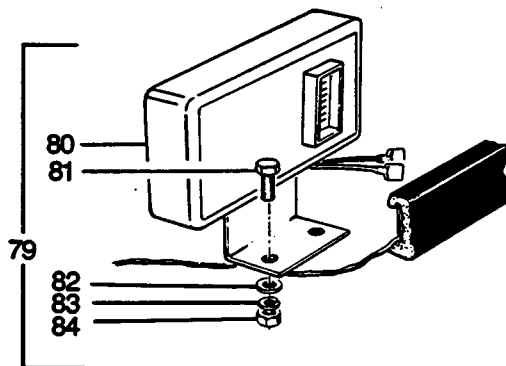
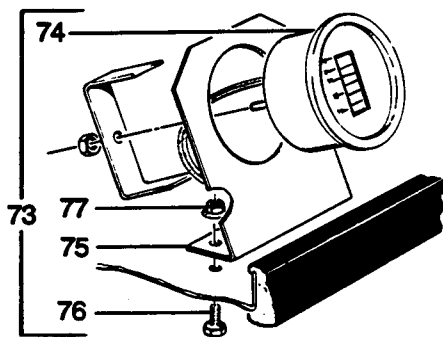

HORN AND ACCESSORY WIRING

ELECTRIC/GASOLINE POWERED VEHICLE

FREEDOM AND SPIRIT

THE USE OF NON U.L. PARTS WILL VOID ANY U.L. LISTING.

When ordering parts, please specify the model and serial number of the product.

* Indicates a component that is not available as an individual part.

ITEM	PART NO.	1	2	3	4	5	DESCRIPTION	3 WHEEL	4 WHEEL
								QTY	QTY
1	22069-G1						WIRING HARNESS	X	1
2	11845-G5						CLIP, CABLE, INSULATED	X	3
3	18436-G1						RIVET, DRIVE, PLASTIC	X	3
4	17618-G1						CLAMP, NYLON	X	5
5	19318-G2						HOUR METER KIT (INCLUDES ITEMS 6 - 9)	X	1
6	21573-G1						HOUR METER (INCLUDES MOUNTING HARDWARE)	X	1
7	18001-G1						BRACKET, HOUR METER	X	1
8	00414-G4						SCREW, 1/4 - 20 X 1/2 LG.	X	2
9	11027-G2						NUT, LOCK, 1/4 - 20	X	2
10									
11	18392-G1						FUSE, 15 AMP (HOUR METER)	X	1
12	22674-G1						FUSE BLOCK	X	1
13	00138-G4						SCREW, #6 - 32 X 1/2 LG.	X	2
14	00565-G3						WASHER, LOCK, #6	X	2
15	00525-G5						NUT, #6 - 32	X	2
16	24602-G1						BRACKET, MOUNTING, FUSE BLOCK (1989 GAS VEHICLES ONLY)	X	1
17	11027-G2						NUT, LOCK, 1/4 - 20 (1989 GAS VEHICLES ONLY)	X	1
18	18431-G1						SWITCH, HEADLAMP	X	1
19	20572-G1						HEADLAMP ASSEMBLY (SPIRIT) (INCLUDES ITEMS 20 - 23)	X	2
20	*						SOCKET	X	1
21	22491-G1						BULB	X	1
22	*						LENS, HEADLAMP	X	1
23	20607-G1						SCREW, #10-24 X 2 LG.	X	4
24	18392-G2						FUSE, 20 AMP (HEADLAMPS AND TAILLIGHTS)	X	1
25									
26	23686-G1						HEADLAMP (REQUIRES ITEM 27 FOR INSTALLATION)	X	2
27	00906-G6						SCREW, 10 - 16 X 1 LG.	X	2
28	20642-G1						TAILLIGHT ASSEMBLY	X	2
29	22000-G1						LENS, TAILLIGHT	X	1
30	21999-G1						GROMMET	X	1
31	21759-G1						BULB	X	1
32	21998-G2						SOCKET	X	1
33									
34									

HORN AND ACCESSORY WIRING

ELECTRIC/GASOLINE POWERED VEHICLE

FREEDOM AND SPIRIT

THE USE OF NON U.L. PARTS WILL VOID ANY U.L. LISTING.

When ordering parts, please specify the model and serial number of the product.

* Indicates a component that is not available as an individual part.

ITEM	PART NO.	1	2	3	4	5	DESCRIPTION	QTY	
								3 WHEEL	4 WHEEL
35	22242-G1						SWITCH, HORN (INCLUDES WIRES)	X	1
36	14601-G8						RIVET	X	2
37	20961-G3						COVER, STEERING COLUMN (WITHOUT TURN SIGNALS)	X	1
38	32860-G1						HORN	X	1
39	00438-G6						SCREW, 5/16 - 18 X 3/4 LG	X	1
40	11027-G1						NUT, LOCK, 5/16 - 18	X	1
41	24617-G1						BRACKET, HORN	X	1
42	16705-G2						SCREW, STAINLESS STEEL, 1/4 - 20 X 5/8 LG	X	2
43	11027-G2						NUT, LOCK, 1/4 - 20	X	2
44	24676-G1						CLIP, CABLE, INSULATED	X	2
45	10570-G2						RIVET	X	2
46	24605-G1						WIRING HARNESS	X	1
47	32860-G1						HORN	X	1
48	13437-G9						SCREW, 1/4 - 20 X 3/4 LG	X	1
49	11027-G2						NUT, LOCK, 1/4 - 20	X	1
50	17867-G1						SWITCH, TURN SIGNAL ASSEMBLY (INCLUDES ITEM 51)	X	1
51	21640-G1						FLASHER, TURN SIGNAL	X	1
52	00372-G4						SCREW, #8 - 32 X 1/2 LG.	X	1
53	00565-G4						WASHER, LOCK, #8	X	1
54	00526-G1						NUT, #8 - 32	X	1
55	20965-G3						COVER, STEERING COLUMN (WITH TURN SIGNALS)	X	1
56	18392-G2						FUSE, 20 AMP (TURNSIGNALS)	X	1
57	19344-G1						TAPE, VINYL	X	AR
58									
59									
60	20570-G2						TURN SIGNAL ASSEMBLY (INCLUDES ITEMS 61 - 66)	X	2
61	18995-G1						TERMINAL, MALE	X	1
62	20574-G2						TURN SIGNAL, AMBER (INCLUDES ITEMS 63 - 66)	X	1
63	*						SCREW,	X	2
64	*						LENS, TURN SIGNAL	X	1
65	21760-G1						BULB	X	1
66	*						HOUSING, TURN SIGNAL	X	1
67	00563-G7						WASHER, LOCK, 1/4	X	1
68	20606-G1						WIRE, JUMPER	X	1

HORN AND ACCESSORY WIRING

ELECTRIC/GASOLINE POWERED VEHICLE

FREEDOM AND SPIRIT

THE USE OF NON U.L. PARTS WILL VOID ANY U.L. LISTING.

When ordering parts, please specify the model and serial number of the product.

* Indicates a component that is not available as an individual part.

3 WHEEL	4 WHEEL
---------	---------

ITEM	PART NO.	1 2 3 4 5					DESCRIPTION	QTY	
								3 WHEEL	4 WHEEL
69	00532-G1						NUT, LOCK, 1/4-20	X	1
70									
71									
72									
73	19197-G7						METER KIT, STATE OF CHARGE (ROUND) (INCLUDES ITEMS 74 - 77) .	X	1
74	19714-G1						METER, STATE OF CHARGE	X	1
75	18001-G1						BRACKET	X	1
76	00414-G4						SCREW, 1/4 - 20 X 1/2 LG.	X	2
77	11027-G2						NUT, LOCK, 1/4 - 20	X	2
78									
79	19197-G3						METER KIT, STATE OF CHARGE (SQUARE) (INCLUDES ITEMS 80 - 85)	X	1
80	19196-G2						METER, STATE OF CHARGE	X	1
81	00372-G5						SCREW, #8 - 32 X 5/8 LG.	X	2
82	00559-G4						WASHER, #8	X	2
83	00565-G4						WASHER, LOCK, #8	X	2
84	00526-G1						NUT, #8 - 32	X	2

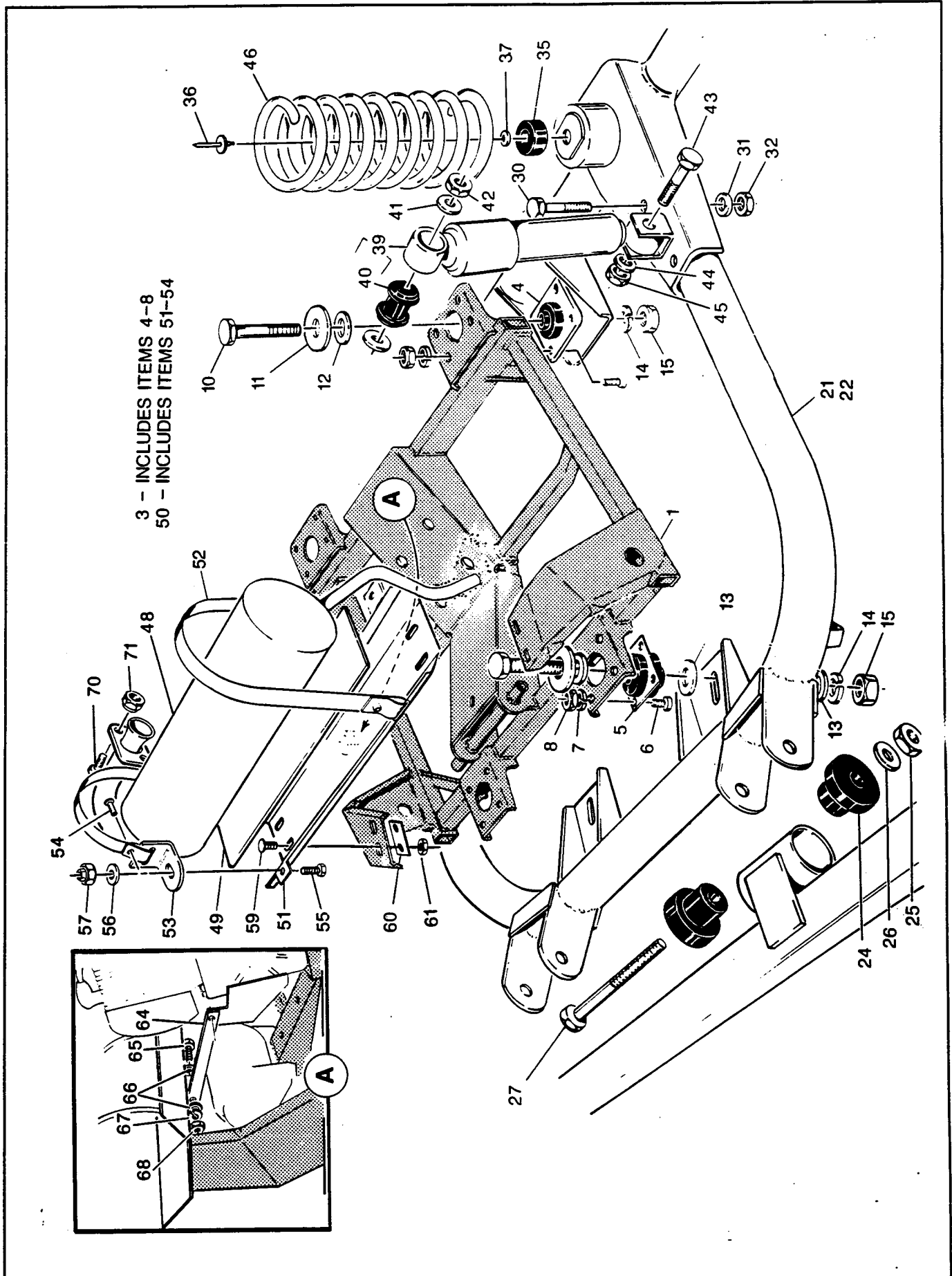

INNER FRAME AND POWERTRAIN SUPPORT

GASOLINE POWERED VEHICLE

THE USE OF NON U.L. PARTS WILL VOID ANY U.L. LISTING.

When ordering parts, please specify the model and serial number of the product.

* Indicates a component that is not available as an individual part.

ITEM	PART NO.	1	2	3	4	5	DESCRIPTION	QTY	
								3 WHEEL	4 WHEEL
▶ 1	24714-G1						ENGINE FRAME COMPLETE (INCLUDES ITEM 2 AND FACTORY INSTALLED ENGINE MOUNTS)	1	1
▶ 2									
3	14580-G3						ENGINE MOUNT KIT (INCLUDES ITEMS 4 - 8)	1	1
4	*						MOUNT, ISOLATION (25 LB., YELLOW COLOR CODED)	2	2
5	*						MOUNT, ISOLATION (35 LB., PLAIN)	2	2
6	00156-G4						SCREW, #10 - 32 X 1/2 LG.	16	16
7	00565-G5						WASHER, LOCK, #10	16	16
8	00526-G4						NUT, #10 - 32	16	16
9									
10	00428-G4						SCREW, 3/8 - 16 X 2 1/2 LG.	4	4
11	16537-G1						WASHER, SNUBBER	8	8
12	00560-G1						WASHER, 3/8	2	2
13	15121-G1						WASHER	4	4
▶ 14	00566-G1						WASHER, LOCK, 3/8	4	4
15	00550-G5						NUT, LOCK, 3/8 - 16	4	4
16									
17									
18									
19									
20									
▶ 21	23579-G1						INNER FRAME (1989 ONLY)	1	1
▶ 22	24991-G1						INNER FRAME (FIRST USED ON 1990 VEHICLES)	1	1
23									
24	12302-G2						MOUNT, ISOLATION	4	4
25	00551-G1						NUT, LOCK, 1/2 - 13	2	2
26	00566-G3						WASHER, LOCK, 1/2	2	2
27	00405-G8						SCREW, 1/2 - 13 X 4 LG.	2	2
28									
29									
30	00428-G6						SCREW, 3/8 - 16 X 2 3/4 LG.	4	4
31	00560-G1						WASHER, 3/8	4	4
32	00550-G5						NUT, LOCK, 3/8 - 16	4	4
33									

INNER FRAME AND POWERTRAIN SUPPORT

GASOLINE POWERED VEHICLE

THE USE OF NON U.L. PARTS WILL VOID ANY U.L. LISTING.

When ordering parts, please specify the model and serial number of the product.

* Indicates a component that is not available as an individual part.

3 WHEEL	4 WHEEL
---------	---------

ITEM	PART NO.	1	2	3	4	5	DESCRIPTION	QTY	
34									
35	13728-G1						BUMPER	2	2
36	14601-G1						RIVET	2	2
37	00559-G5						WASHER, #10	2	2
38									
39	21780-G1						SHOCK ABSORBER ASSEMBLY (INCLUDES ITEM 40)	2	2
40	21779-G1						BUSHING, RUBBER	2	2
41	00560-G5						WASHER, 5/8	4	4
42	00551-G5						NUT, LOCK, 5/8 - 11	2	2
43	00428-G4						SCREW, 3/8 - 16 X 2 1/2 LG.	2	2
44	00566-G1						WASHER, LOCK, 3/8	2	2
45	00550-G5						NUT, LOCK, 3/8 - 16	2	2
46	14095-G1						SPRING, COMPRESSION	2	2
47									
48	22318-G1						MUFFLER	1	1
49	24208-G1						PAD, MUFFLER	1	1
50	24697-G1						MUFFLER PAN SUPPORT ASSEMBLY (INCLUDES ITEMS 51 - 54)	1	1
51	22677-G1						PAN, MUFFLER SUPPORT	1	1
52	24688-G1						STRAP, MUFFLER	2	2
53	24687-G1						ANGLE, STRAP	2	2
▶ 54	00943-G1						RIVET	4	4
▶ 55	00439-G2						SCREW, 5/16 - 18 X 1 1/4 LG.	2	2
▶ 56	00642-G8						WASHER, 5/16	2	2
▶ 57	00892-G3						NUT, LOCK, 5/16 - 18	2	2
58									
59	00764-G1						BOLT, CARRIAGE, 5/16 - 18 X 3/4 LG.	4	4
▶ 60	25315-G1						SPACER, LOWER	2	2
61	00892-G3						NUT, LOCK, 5/16 - 18	4	4
62									
63									
64	24680-G1						BAR, ENGINE	1	1
▶ 65	00929-G2						SCREW, 5/16 - 18 X 1 1/4 LG.	2	2
▶ 66	00928-G1						WASHER, 5/16	4	4
▶ 67	00931-G2						WASHER, LOCK, 5/16 - 18	2	2

INNER FRAME AND POWERTRAIN SUPPLY

THE USE OF NON U.L. PARTS WILL VOID ANY U.L. LISTING

When ordering parts, please specify the model and serial number

* Indicates a component that is not available as an integral part

ITEM	PART NO.	1	2	3	4	5
68	00930-G3	NUT, 5/16 - 18				
69						
70	00439-G2	SCREW, 5/16 - 18 X 1 1/4 LG.				
71	00892-G3	NUT, LOCK, 5/16 - 18				

Pg. W-4

GASOLINE POWERED VEHICLE

of the product.

	3 WHEEL	4 WHEEL
QTY		
.....	2	2
.....	2	2
.....	2	2

12/15/90

EZGO

CG2W

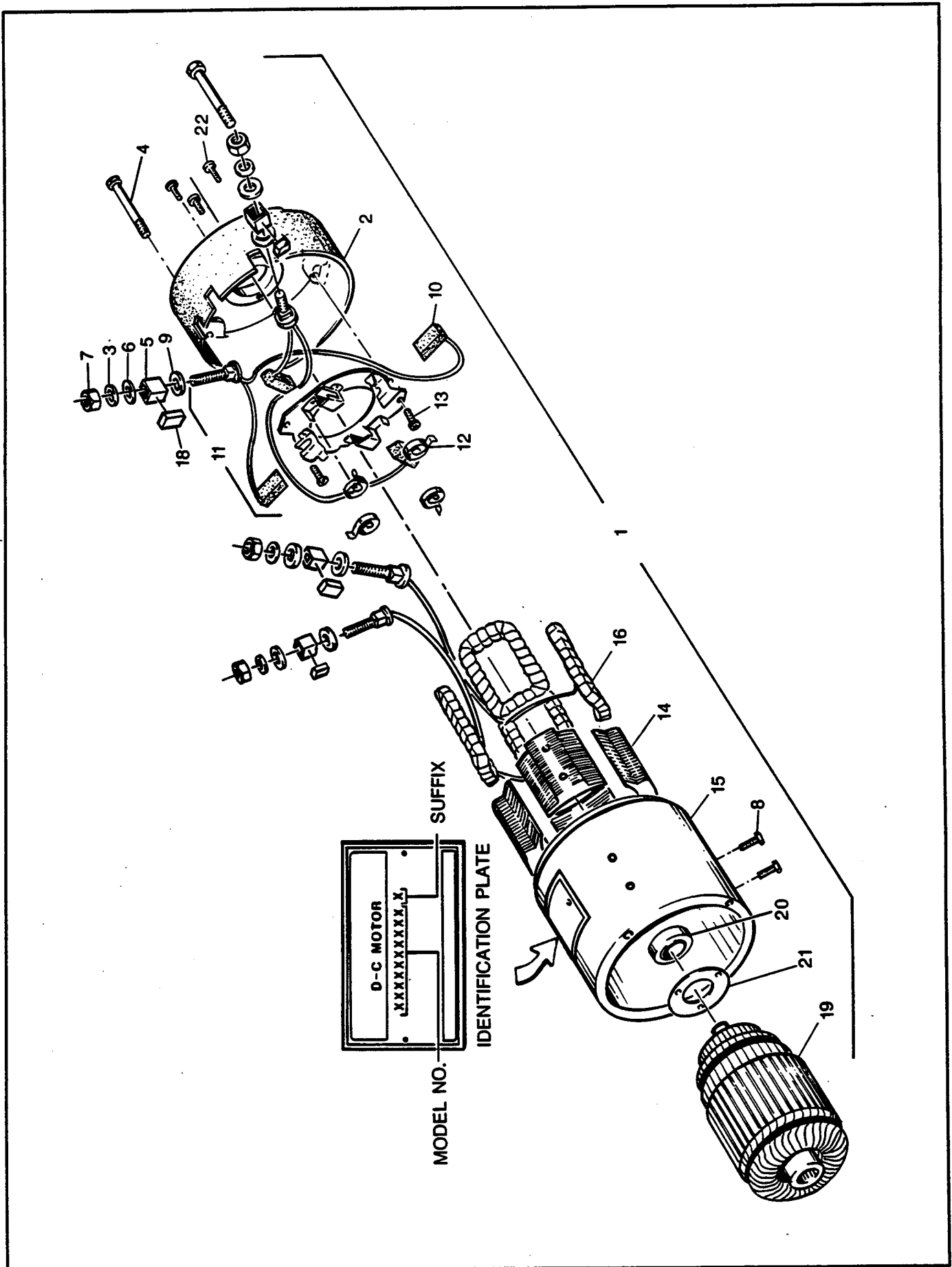

MOTOR

ELECTRIC POWERED VEHICLE

THE USE OF NON U.L. PARTS WILL VOID ANY U.L. LISTING.

When ordering parts, please specify the model and serial number of the product.

* Indicates a component that is not available as an individual part.

ITEM	PART NO.	1	2	3	4	5	DESCRIPTION	QTY	
								3 WHEEL	4 WHEEL
1	22858-G1						MOTOR (INCLUDES ITEMS 2 -22)	1	1
2	16922-G1						ENDSHIELD, COMMUTATOR END	1	1
3	13483-G1						WASHER	4	4
4	16919-G1						SCREW, MOTOR CLAMP	2	2
5	15437-G1						BUSHING, INSULATOR	4	4
6	15438-G1						WASHER, INSULATOR	4	4
7	15440-G1						NUT, LOCK	4	4
8	23234-G1						SCREW, POLE PIECE	8	8
9	15442-G1						WASHER, INSULATOR, TERMINAL	4	4
10	16917-G1						BRUSH	2	2
11	16916-G1						BRUSH RIGGING (INCLUDES ITEM 12)	1	1
12	15446-G1						BRUSH SPRING	4	4
13	51333-G1						SCREW, BRUSH RIGGING MOUNT	2	2
14	*						FIELD POLE PIECES	4	4
15	*						SHELL, STATOR	1	1
16	23235-G1						FIELD COILS (SET)	1	1
17									
18	16948-G1						GASKET	4	4
19	23237-G1						ARMATURE	1	1
20	16918-G1						BALL BEARING, COMMUTATOR END	1	1
21	16930-G1						RETAINER, BEARING	1	1
22	23236-G1						SCREW, BEARING RETAINER	3	3

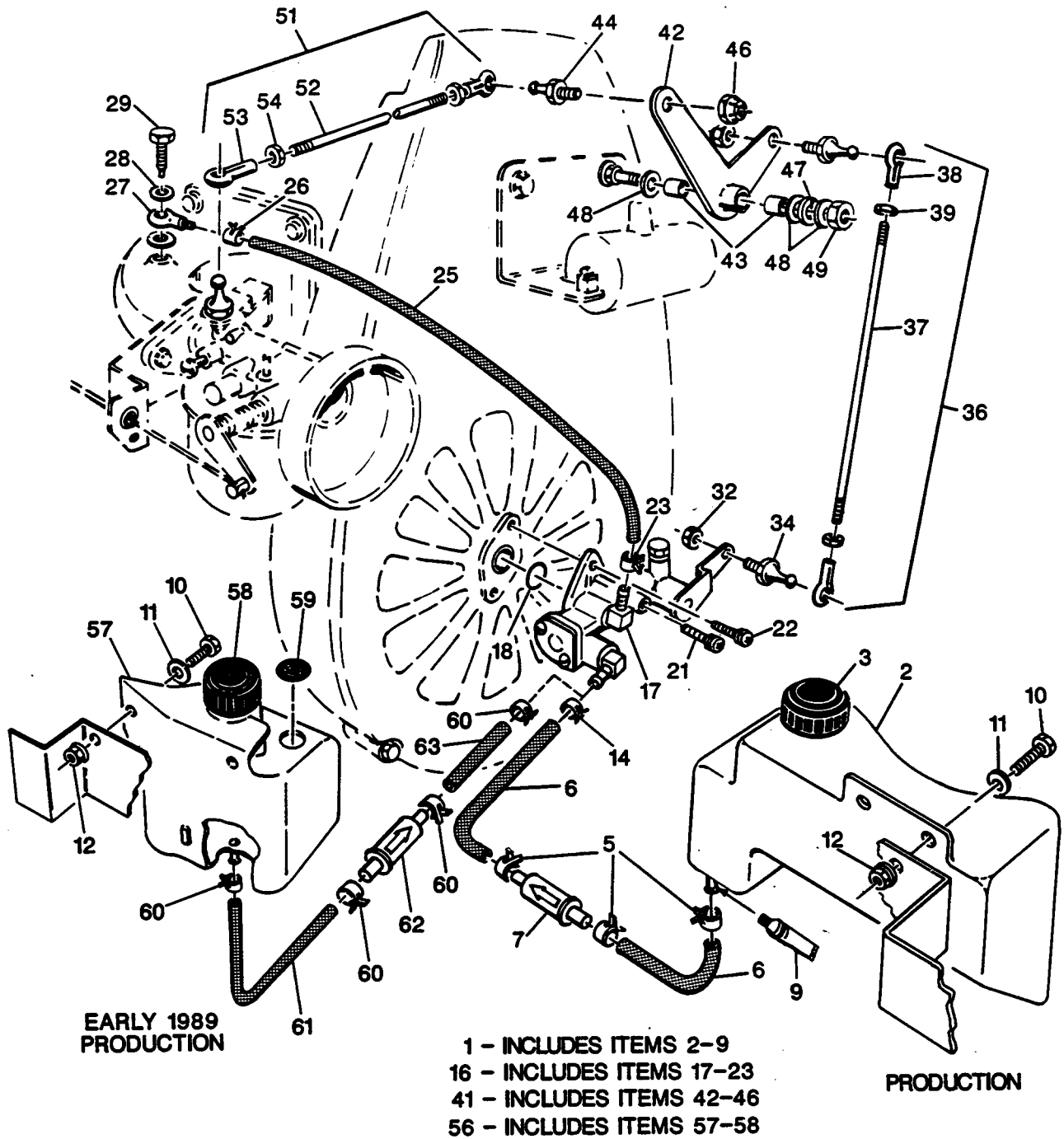

OIL INJECTION

GASOLINE POWERED VEHICLE

THE USE OF NON U.L. PARTS WILL VOID ANY U.L. LISTING.

When ordering parts, please specify the model and serial number of the product.

* Indicates a component that is not available as an individual part.

3 WHEEL	4 WHEEL
---------	---------

ITEM	PART NO.	1	2	3	4	5	DESCRIPTION	QTY	
1	24076-G1						OIL TANK ASSEMBLY (INCLUDES ITEMS 2 - 9)	1	1
2	23838-G1						TANK, OIL	1	1
3	17430-G1						CAP	1	1
4									
5	18292-G1						CLAMP	3	3
6	24889-G2						TUBE, VINYL, 1/4 X 5 LG.	2	2
7	23013-G1						FILTER	1	1
8									
9	24861-G2						SEALANT, 1 OZ.	A/R	A/R
10	00414-G5						SCREW, 1/4 - 20 X 5/8 LG.	2	2
11	00642-G7						WASHER, 1/4	2	2
12	11027-G2						NUT, LOCK, 1/4 - 20	2	2
13									
14	18292-G1						CLAMP, HOSE	1	1
15									
16	23866-G1						OIL PUMP KIT (INCLUDES ITEMS 17 - 23)	1	1
17	23865-G1						OIL PUMP ASSEMBLY (INCLUDES ITEM 18)	1	1
18	17415-G1						"O" RING	1	1
19									
20									
21	24660-G1						SCREW AND CAPTIVE WASHER, M5 X 30 mm LG.	1	1
22	24140-G1						SCREW AND CAPTIVE WASHER, M5 X 20 mm LG.	1	1
23	17359-G1						CLAMP, HOSE	1	1
24									
25	17434-G3						TUBE, VINYL	1	1
26	17359-G1						CLAMP, HOSE	1	1
27	17361-G1						VALVE, CHECK	1	1
28	17363-G1						GASKET	2	2
29	17362-G1						BOLT, BANJO	1	1
30									
31									
32	00921-G8						NUT, LOCK, #10 - 32	1	1
33									
34	24479-G1						BALL	2	2

OIL INJECTION

GASOLINE POWERED VEHICLE

THE USE OF NON U.L. PARTS WILL VOID ANY U.L. LISTING.

When ordering parts, please specify the model and serial number of the product.

* Indicates a component that is not available as an individual part.

3 WHEEL	4 WHEEL
---------	---------

ITEM	PART NO.	1	2	3	4	5	DESCRIPTION	QTY	
								3 WHEEL	4 WHEEL
35									
36	22587-G1						ADJUSTING ROD ASSEMBLY (INCLUDES ITEMS 37 - 39)	1	1
37	22602-G1						ROD, ADJUSTING, 5.88 LG.	1	1
38	24465-G1						SOCKET	2	2
39	00526-G4						NUT, #10 - 32	2	2
40									
41	24203-G1						PIVOT ASSEMBLY (INCLUDES ITEMS 42 - 46)	1	1
42	22365-G1						PIVOT BRACKET	1	1
43	23860-G1						BEARING	2	2
44	24479-G1						BALL	2	2
45									
46	00921-G8						NUT, LOCK, #10 - 32	2	2
47	24609-G1						WASHER, SPRING	1	1
48	24621-G1						WASHER, NYLON, 5/16	3	3
49	00892-G4						NUT, LOCK, 5/16 - 24	1	1
50									
51	22587-G2						ADJUSTING ROD ASSEMBLY (INCLUDES ITEMS 52 - 54)	1	1
52	22602-G2						ROD, ADJUSTING, 8.80 LG.	1	1
53	24465-G1						SOCKET	2	2
54	00526-G4						NUT, #10 - 32	2	2
55									
56	19666-G1						OIL TANK ASSEMBLY (INCLUDES ITEMS 57 AND 58)	1	1
57	17401-G1						OIL TANK	1	1
58	17430-G1						CAP	1	1
59	23516-G1						PLUG, HOLE	1	1
60	17433-G1						CLAMP	4	4
61	17431-G3						TUBE, VINYL, 1/4 X 10 LG.	1	1
62	23013-G1						FILTER	1	1
63	17431-G1						TUBE, VINYL, 1/4 X 3 LG.	1	1

33 INCLUDES ITEMS 34 - 38
39 INCLUDES ITEMS 40 - 43
46 INCLUDES ITEMS 47 - 49

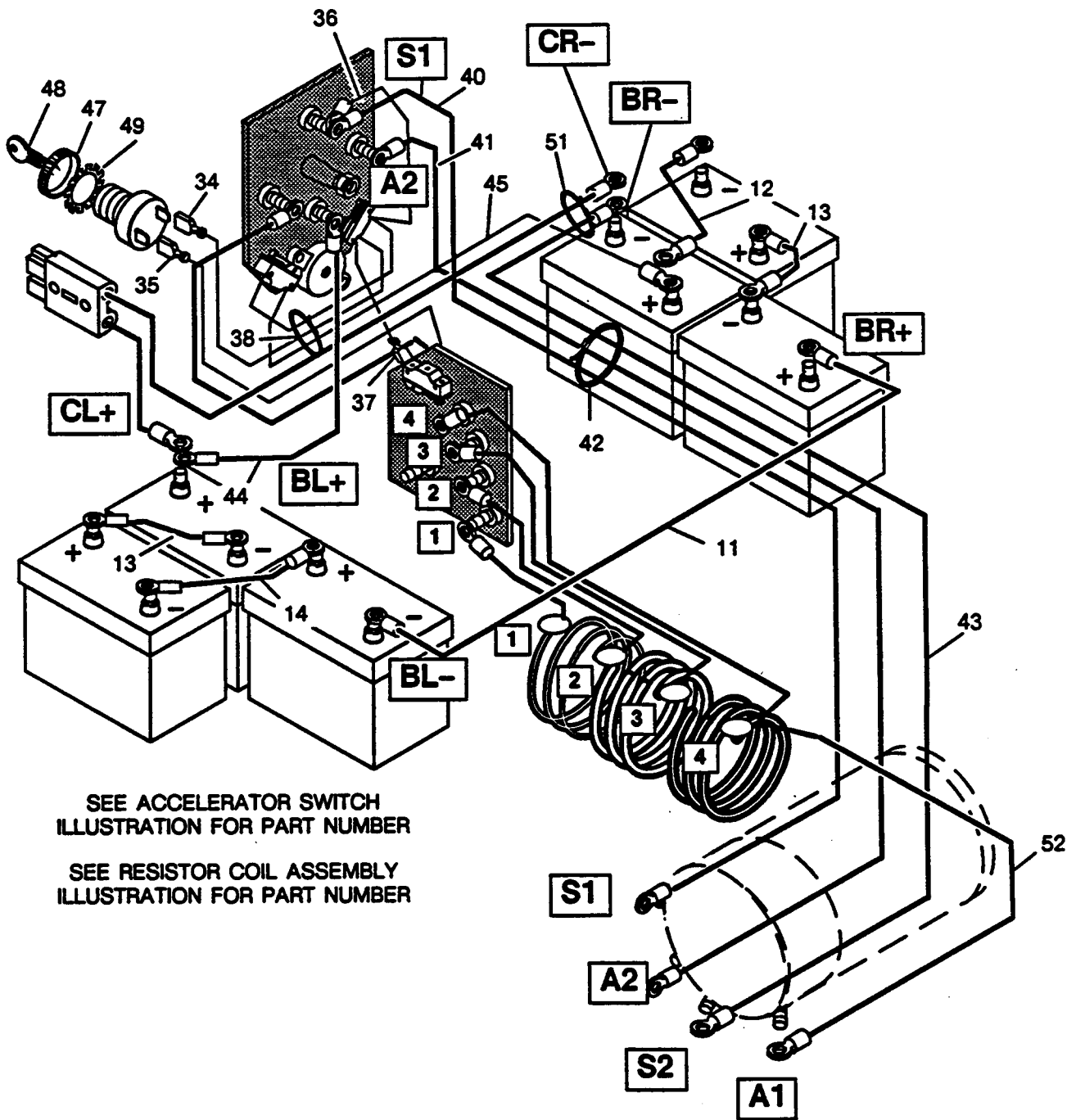

SEE ACCELERATOR SWITCH
ILLUSTRATION FOR PART NUMBER

SEE RESISTOR COIL ASSEMBLY
ILLUSTRATION FOR PART NUMBER

CHARGER RECEPTACLE

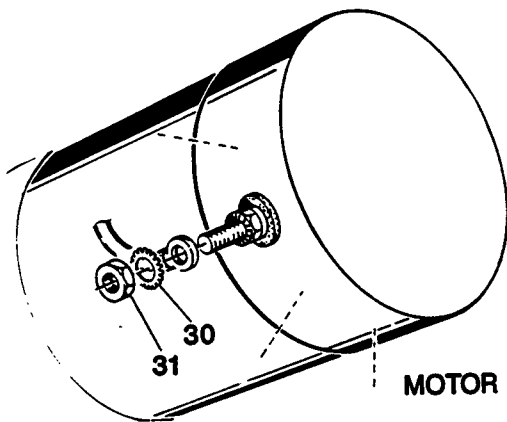
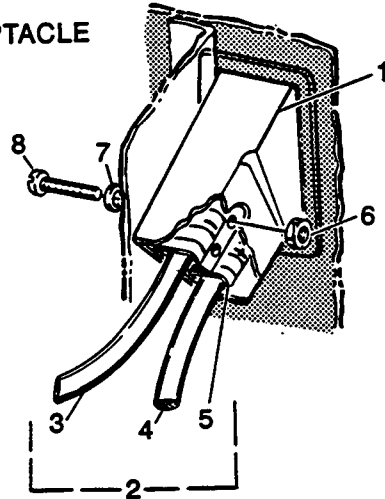

FORWARD-NEUTRAL-REVERSE SWITCH CONNECTIONS

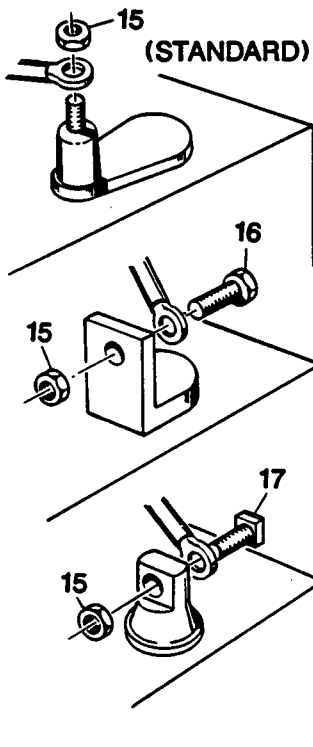
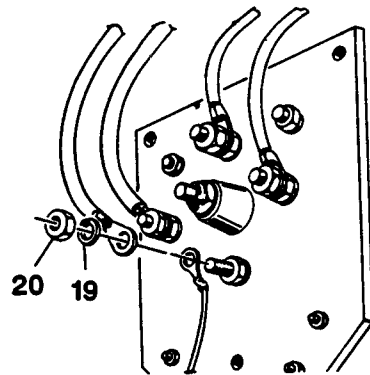

BATTERIES

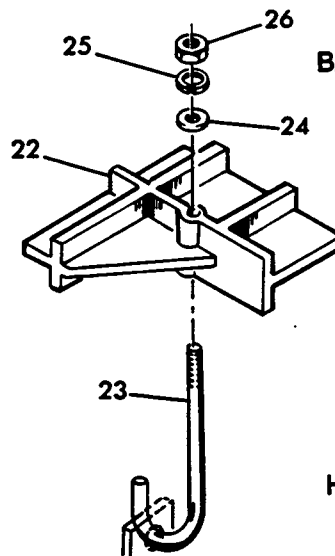

BATTERY HOLD-DOWN

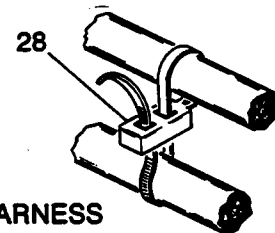

HARNESS

POWER WIRING

RESISTOR COIL VERSION

ELECTRIC POWERED VEHICLE

THE USE OF NON U.L. PARTS WILL VOID ANY U.L. LISTING.

When ordering parts, please specify the model and serial number of the product.

* Indicates a component that is not available as an individual part.

3 WHEEL	4 WHEEL
---------	---------

ITEM	PART NO.	1	2	3	4	5	DESCRIPTION	QTY	
								3 WHEEL	4 WHEEL
1	18724-G1						CHARGER RECEPTACLE HOLDER	1	1
2	18784-G1						WIRING HARNESS CHARGER CONNECTOR (INCLUDES ITEMS 3 - 5) ...	1	1
3	14852-G1						WIRE (CR-)	1	1
4	14852-G2						WIRE (CL+)	1	1
5	18782-G1						CONNECTOR, ANDERSON	1	1
6	14390-G9						NUT, LOCK, #6 - 32	2	2
7	00559-G3						WASHER, #6	2	2
8	00645-G2						SCREW, #6 - 32 X 1 1/4 LG.	2	2
9									
10									
11	11885-G4						WIRE	1	1
12	23540-G1						WIRE	1	1
13	11893-G1						WIRE	2	2
14	11894-G1						WIRE	1	1
15	00702-G2						NUT, 5/16 - 18	12	12
16	00270-G6						SCREW, 5/16 - 18 X 3/4 LG.	12	12
17	12649-G1						BOLT, BATTERY, SQUARE HEAD, 5/16 - 18 X 1 LG.	12	12
18									
19	00565-G8						WASHER, LOCK, 5/16	4	4
20	00702-G2						NUT, 5/16 - 18	4	4
21									
22	15736-G1						BATTERY HOLD DOWN	2	2
23	15734-G2						J BOLT, BATTERY	2	2
24	00559-G8						WASHER, 5/16	2	2
25	00565-G8						WASHER, LOCK, 5/16	2	2
26	00702-G2						NUT, 5/16 - 18	2	2
27									
28	23544-G1						CLAMP, NYLON, DOUBLE	4	4
29									
30	00567-G8						WASHER, LOCK, EXTERNAL TOOTH, 5/16	2	2
31	00532-G3						NUT, 5/16 - 18	4	4
32									
33	17868-G1						CONTROL WIRING HARNESS, F-N-R SWITCH (INCLUDES ITEMS 34 - 38)	1	1
34	14619-G2						WIRE (LIGHT BLUE)	1	1

POWER WIRING

ELECTRIC POWERED VEHICLE

RESISTOR COIL VERSION

THE USE OF NON U.L. PARTS WILL VOID ANY U.L. LISTING.

When ordering parts, please specify the model and serial number of the product.

*** Indicates a component that is not available as an individual part.**

ITEM	PART NO.	1	2	3	4	5	DESCRIPTION	3 WHEEL	4 WHEEL
								QTY	QTY
35	17870-G1						WIRE (YELLOW)	1	1
36	14615-G1						WIRE (BLACK)	1	1
37	17869-G1						WIRE (RED AND WHITE)	1	1
38	17618-G1						CLAMP, NYLON	2	2
39	18894-G1						WIRING HARNESS, F-N-R SWITCH (INCLUDES ITEMS 40 - 43)	1	1
40	17855-G1						WIRE (S1)	1	1
41	17856-G1						WIRE (A2)	1	1
42	17618-G1						CLAMP, NYLON (BLACK)	5	5
43	17858-G1						WIRE (S2)	1	1
44	14610-G1						WIRE (BL+)	1	1
45	23645-G1						WIRE	1	1
46	17421-G1						IGNITION SWITCH KIT (INCLUDES ITEMS 47 - 49)	1	1
47	17137-G1						FACE NUT	1	1
48	17063-G1						IGNITION KEY	1	1
49	00568-G6						WASHER, LOCK, EXTERNAL TOOTH, 3/4	1	1
50									
51	17618-G1						CLAMP, NYLON	2	2
52	18897-G3						WIRE (A1-4)	1	1
	**						CURRENT INDICATOR	NA	NA
	**						BATTERY TESTER (DISCHARGE MACHINE)	NA	NA
	**						HYDROMETER	NA	NA
	**						OHM METER (MULTI-METER)	NA	NA
							** SEE APPENDIX FOR SERVICE ACCESSORIES AND SPECIAL TOOLS		

POWER WIRING

ELECTRIC POWERED VEHICLE

SOLID STATE SPEED CONTROL VERSION - FIRST USED FOR 1990 VEHICLES

39 INCLUDES ITEMS 40 - 45

46 INCLUDES ITEMS 47 - 49

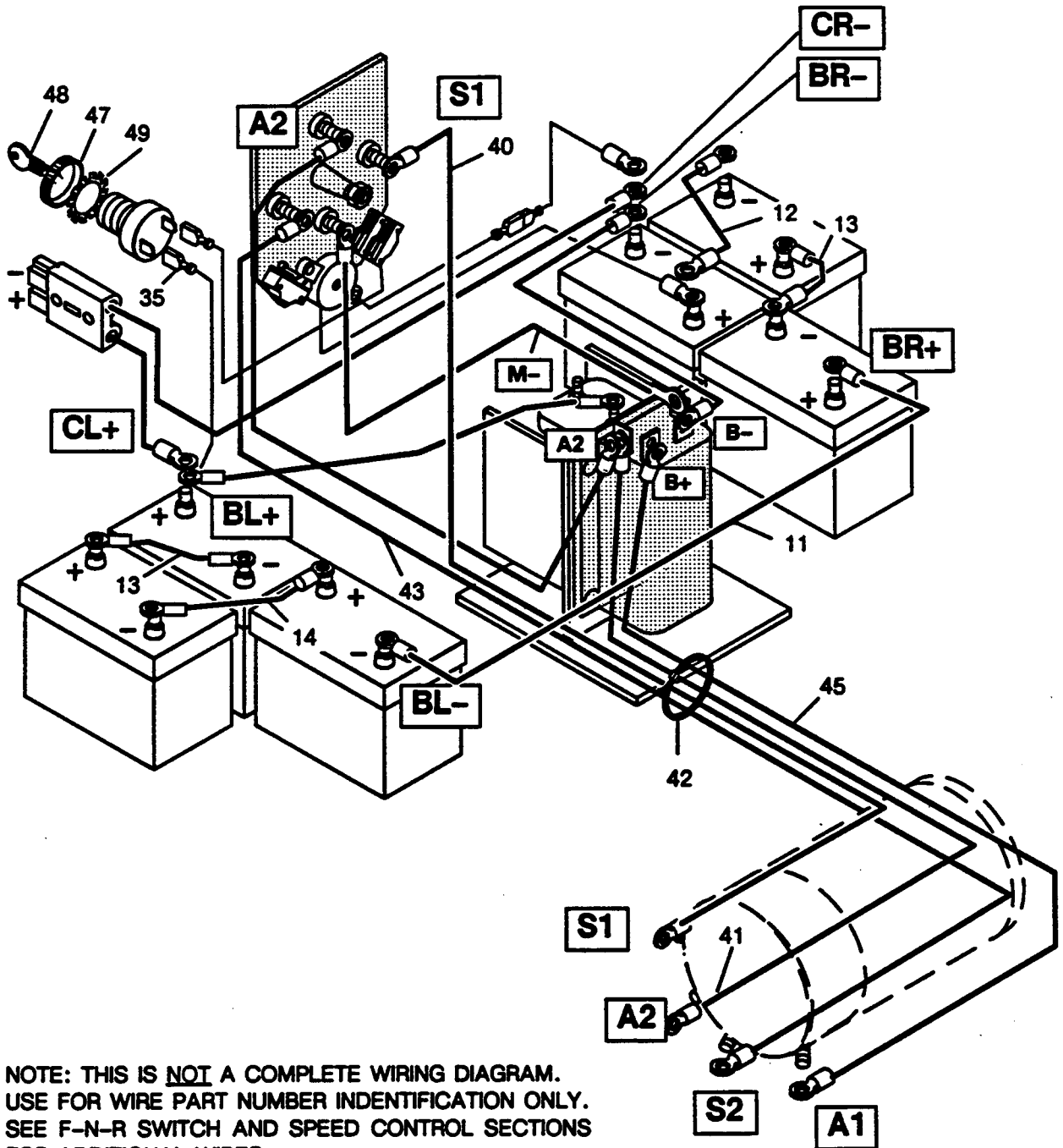

NOTE: THIS IS NOT A COMPLETE WIRING DIAGRAM.
USE FOR WIRE PART NUMBER IDENTIFICATION ONLY.
SEE F-N-R SWITCH AND SPEED CONTROL SECTIONS
FOR ADDITIONAL WIRES.

CHARGER RECEPTACLE

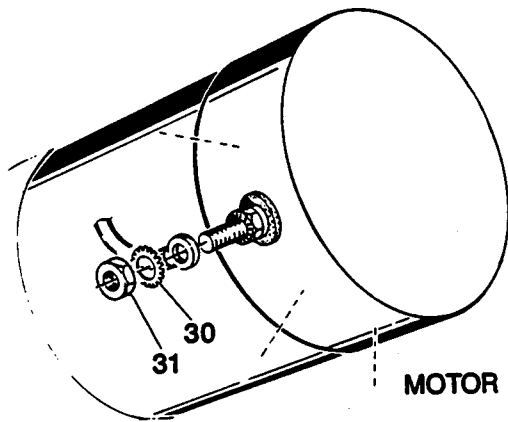
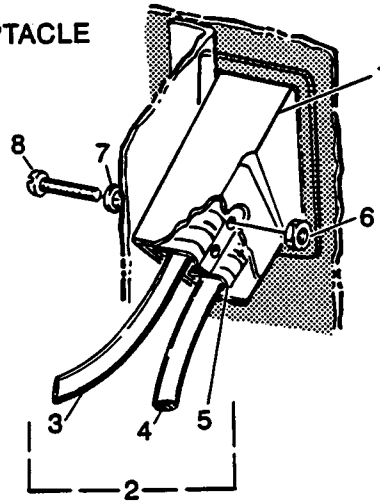

MOTOR

FORWARD-NEUTRAL-REVERSE SWITCH CONNECTIONS

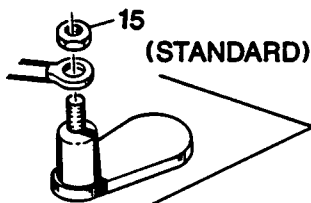
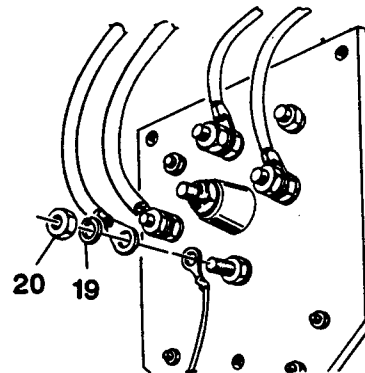

(STANDARD)

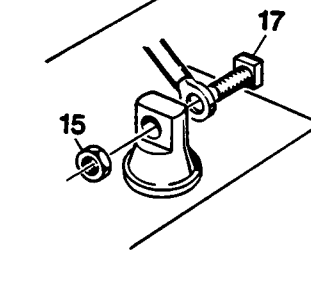
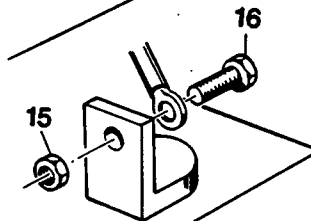

BATTERIES

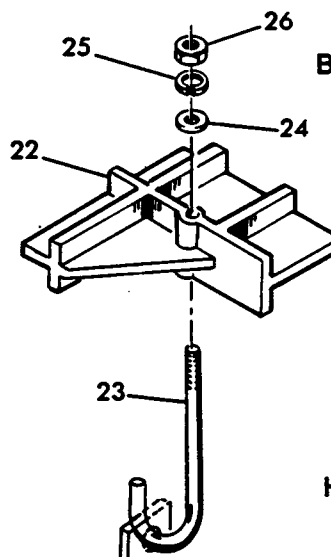

BATTERY HOLD-DOWN

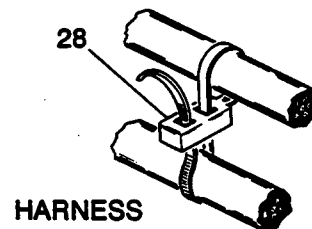

HARNESS

POWER WIRING

ELECTRIC POWERED VEHICLE

SOLID STATE SPEED CONTROL VERSION - FIRST USED FOR 1990 VEHICLES

THE USE OF NON U.L. PARTS WILL VOID ANY U.L. LISTING.

When ordering parts, please specify the model and serial number of the product.

*** Indicates a component that is not available as an individual part.**

3 WHEEL	4 WHEEL
----------------	----------------

ITEM	PART NO.	1	2	3	4	5	DESCRIPTION	QTY	
								3 WHEEL	4 WHEEL
1	18724-G1						CHARGER RECEPTACLE HOLDER	1	1
2	18784-G1						WIRING HARNESS CHARGER CONNECTOR (INCLUDES ITEMS 3 - 5) ...	1	1
3	14852-G1						WIRE (CR-)	1	1
4	14852-G2						WIRE (CL+)	1	1
5	18782-G1						CONNECTOR, ANDERSON	1	1
6	14390-G9						NUT, LOCK, #6 - 32	2	2
7	00559-G3						WASHER, #6	2	2
8	00645-G2						SCREW, #6 - 32 X 1 1/4 LG.	2	2
9									
10									
11	11885-G4						WIRE	1	1
12	23540-G1						WIRE	1	1
13	11893-G1						WIRE	2	2
14	11894-G1						WIRE	1	1
15	00702-G2						NUT, 5/16 - 18	12	12
16	00270-G6						SCREW, 5/16 - 18 X 3/4 LG.	12	12
17	12649-G1						BOLT, BATTERY, SQUARE HEAD, 5/16 - 18 X 1 LG.	12	12
18									
19	00565-G8						WASHER, LOCK, 5/16	4	4
20	00702-G2						NUT, 5/16 - 18	4	4
21									
22	15736-G1						BATTERY HOLD DOWN	2	2
23	15734-G2						J BOLT, BATTERY	2	2
24	00559-G8						WASHER, 5/16	2	2
25	00565-G8						WASHER, LOCK, 5/16	2	2
26	00702-G2						NUT, 5/16 - 18	2	2
27									
28	23544-G1						CLAMP, NYLON, DOUBLE	4	4
29									
30	00567-G8						WASHER, LOCK, EXTERNAL TOOTH, 5/16	2	2
31	00532-G3						NUT, 5/16 - 18	4	4
32									
33									
34									

POWER WIRING

ELECTRIC POWERED VEHICLE

SOLID STATE SPEED CONTROL VERSION - FIRST USED FOR 1990 VEHICLES

THE USE OF NON U.L. PARTS WILL VOID ANY U.L. LISTING.

When ordering parts, please specify the model and serial number of the product.

*** Indicates a component that is not available as an individual part.**

3 WHEEL	4 WHEEL
----------------	----------------

ITEM	PART NO.	1	2	3	4	5	DESCRIPTION	QTY	
								3 WHEEL	4 WHEEL
35	23968-G1						WIRE (RED)	1	1
36									
37									
38									
39	23978-G1						WIRING HARNESS, F-N-R SWITCH (INCLUDES ITEMS 40 - 45)	1	1
40	23793-G9						WIRE (S1)	1	1
41	23793-G7						WIRE (A2)	1	1
42	17618-G1						CLAMP, NYLON (BLACK)	5	5
43	23793-G8						WIRE (S2)	1	1
44									
45	23793-G6						WIRE (A1)	1	1
46	17421-G1						IGNITION SWITCH KIT (INCLUDES ITEMS 47 - 49)	1	1
47	17137-G1						FACE NUT	1	1
48	17063-G1						IGNITION KEY	1	1
49	00568-G6						WASHER, LOCK, EXTERNAL TOOTH, 3/4	1	1
50									
51	17618-G1						CLAMP, NYLON	2	2
	**						CURRENT INDICATOR	NA	NA
	**						BATTERY TESTER (DISCHARGE MACHINE)	NA	NA
	**						HYDROMETER	NA	NA
	**						OHM METER (MULTI-METER)	NA	NA
							** SEE APPENDIX FOR SERVICE ACCESSORIES AND SPECIAL TOOLS		

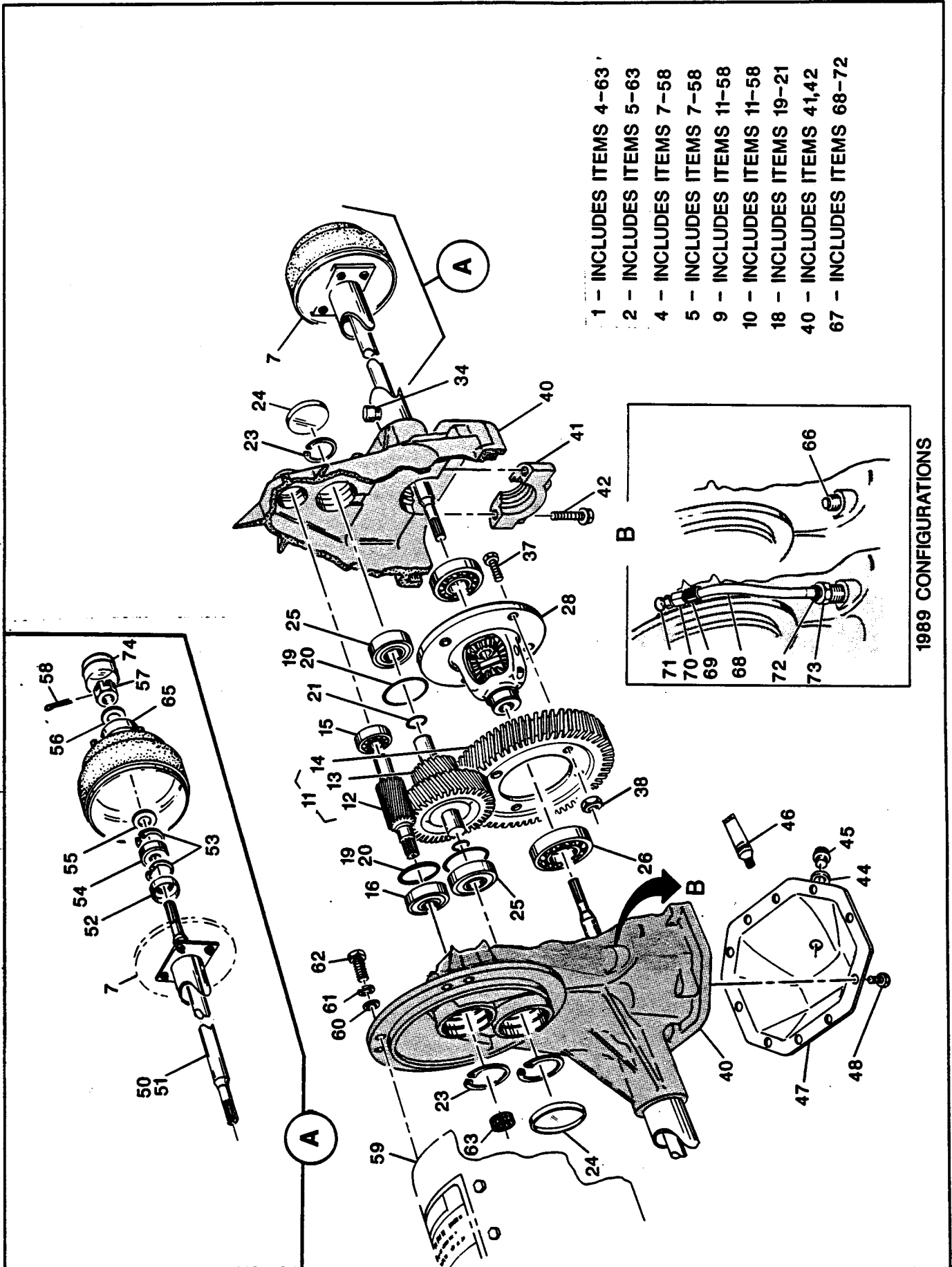

REAR AXLE

ELECTRIC POWERED VEHICLE

THE USE OF NON U.L. PARTS WILL VOID ANY U.L. LISTING.

When ordering parts, please specify the model and serial number of the product.

* Indicates a component that is not available as an individual part.

ITEM	PART NO.	1	2	3	4	5	DESCRIPTION	QTY	
								3 WHEEL	4 WHEEL
1	25283-G21						REAR AXLE, MOTOR AND BRAKE ASSEMBLY, MODEL YEAR 1989 (INCLUDES ITEMS 4 - 63)	1	1
▶ 2	25283-G01						REAR AXLE, MOTOR AND BRAKE ASSEMBLY, MODEL YEAR 1990 (INCLUDES ITEMS 5 - 63)	1	1
3									
4	25283-G22						REAR AXLE AND BRAKE ASSEMBLY, MODEL YEAR 1989 (INCLUDES ITEMS 7 - 58)	1	1
▶ 5	25283-G02						REAR AXLE AND BRAKE ASSEMBLY, MODEL YEAR 1990 (INCLUDES ITEMS 7 - 58)	1	1
6									
7	XXXXX-XX						BRAKE SET (SEE SECTION NN FOR PART NO. AND QUANTITY)	X	X
8									
9	25283-G23						REAR AXLE ASSEMBLY, MODEL YEAR 1989 (INCLUDES 11 - 58)	1	1
▶ 10	25283-G03						REAR AXLE ASSEMBLY, MODEL YEAR 1990 (INCLUDES 11 - 58)	1	1
11	23501-G3						GEAR SET (INCLUDES ITEMS 12 - 14)	1	1
12	*						GEAR, INPUT	1	1
13	*						GEAR, INTERMEDIATE	1	1
14	*						GEAR, OUTPUT	1	1
15	23520-G1						BALL BEARING, INPUT GEAR	1	1
16	23519-G1						BALL BEARING, INPUT GEAR, MOTOR SIDE	1	1
17									
18	24627-G1						SEAL SET (INCLUDES ITEMS 19 - 21)	1	1
19	*						SEAL, "O"RING, THICK	AR	AR
20	*						SEAL, "O"RING, THIN	AR	AR
21	*						SEAL, "O"RING	2	2
22									
23	23530-G1						RETAINING RING	3	3
24	24461-G1						PLUG CAP	2	2
25	23521-G1						BALL BEARING, INTERMEDIATE GEAR	2	2
26	17473-G1						BALL BEARING, OUTPUT GEAR	2	2
27									
28	18463-G1						DIFFERENTIAL ASSEMBLY	1	1
29									
30									

REAR AXLE

ELECTRIC POWERED VEHICLE

THE USE OF NON U.L. PARTS WILL VOID ANY U.L. LISTING.

When ordering parts, please specify the model and serial number of the product.

* Indicates a component that is not available as an individual part.

		3 WHEEL	4 WHEEL

ITEM	PART NO.	1	2	3	4	5	DESCRIPTION	QTY	
31									
32									
33									
▶ 34	25229-G1						VALVE VENT, LATE 1989 AND 1990	1	1
35									
36									
37	00433-G1						SCREW, 3/8 - 24 X 1 1/8 LG.	4	4
38	00532-G6						NUT, 3/8 - 24	4	4
39									
40	*						AXLE HOUSING ASSEMBLY (INCLUDES ITEMS 41 AND 42) .	1	1
41	*						RETAINER, BEARING	2	2
42	15118-G1						SCREW, 3/8 - 16 X 2 1/8 LG.	4	4
43									
▶ 44	25227-G1						WASHER	1	1
▶ 45	25226-G1						PLUG, FILL/CHECK	1	1
46	20536-G1						SEALANT (ENOUGH FOR 1 APPLICATION)	1	1
▶ 47	25228-G1						COVER	1	1
48	15558-G1						SCREW, 5/16 - 18 X 3/4 LG.	10	10
49									
50	20377-G4						SHAFT, AXLE, PASSENGER SIDE	1	1
51	20377-G3						SHAFT, AXLE, DRIVER'S SIDE	1	1
52	15114-G1						SEAL, AXLE	2	2
53	15113-G1						RING, RETAINING	4	4
54	15112-G1						BALL BEARING, AXLE	2	2
55	15485-G1						WASHER, 20 MM	2	2
56	15487-G1						WASHER, BRAKE DRUM, 5/8	2	2
57	15483-G1						NUT, SLOTTED, 5/8 - 18	2	2
58	10387-G1						COTTER PIN, 1/8 X 1 1/2 LG.	2	2
59	XXXXX-XX						MOTOR (SEE SECTION Y FOR PART NO. AND QUANTITY)	X	X
60	00559-G7						WASHER, 1/4	3	3
61	00565-G7						WASHER, LOCK, 1/4	3	3
62	00797-G2						SCREW, 1/4 - 20 X 1 1/4 LG.	3	3
63	24261-G1						BUMPER, SPLINE	1	1
64									

REAR AXLE

ELECTRIC POWERED VEHICLE

THE USE OF NON U.L. PARTS WILL VOID ANY U.L. LISTING.

When ordering parts, please specify the model and serial number of the product.

* Indicates a component that is not available as an individual part.

ITEM	PART NO.	1	2	3	4	5	DESCRIPTION	3 WHEEL	4 WHEEL
								QTY	QTY
▶ 65	24939-G1						ADAPTOR, SPINDLE CAP, MODEL 1990	1	1
66	24459-G1						PLUG, PIPE, LATE 1989 MODELS	1	1
67	24502-G1						VENT TUBE ASSEMBLY, MODEL YEAR 1989 (INCLUDES ITEMS 68-72)	1	1
68	17431-G5						TUBE, VINYL, 1/4 I.D. (4 1/2 LG.)	1	1
69	11845-G5						CLAMP, CABLE, INSULATED	1	1
70	24466-G1						CONNECTOR, FEMALE	1	1
71	24464-G1						VENT, VALVE	1	1
72	17433-G1						CLAMP	1	1
73	24878-G1						FITTING, PLASTIC	1	1
▶ 74	12091-G1						SPINDLE CAP, MODEL YEAR 1990	1	1
75									
76	**						SLIDE HAMMER KIT	NA	NA
77	**						TOOL, SEAL INSTALLATION	NA	NA
** SEE APPENDIX FOR SERVICE ACCESSORIES AND SPECIAL TOOLS									

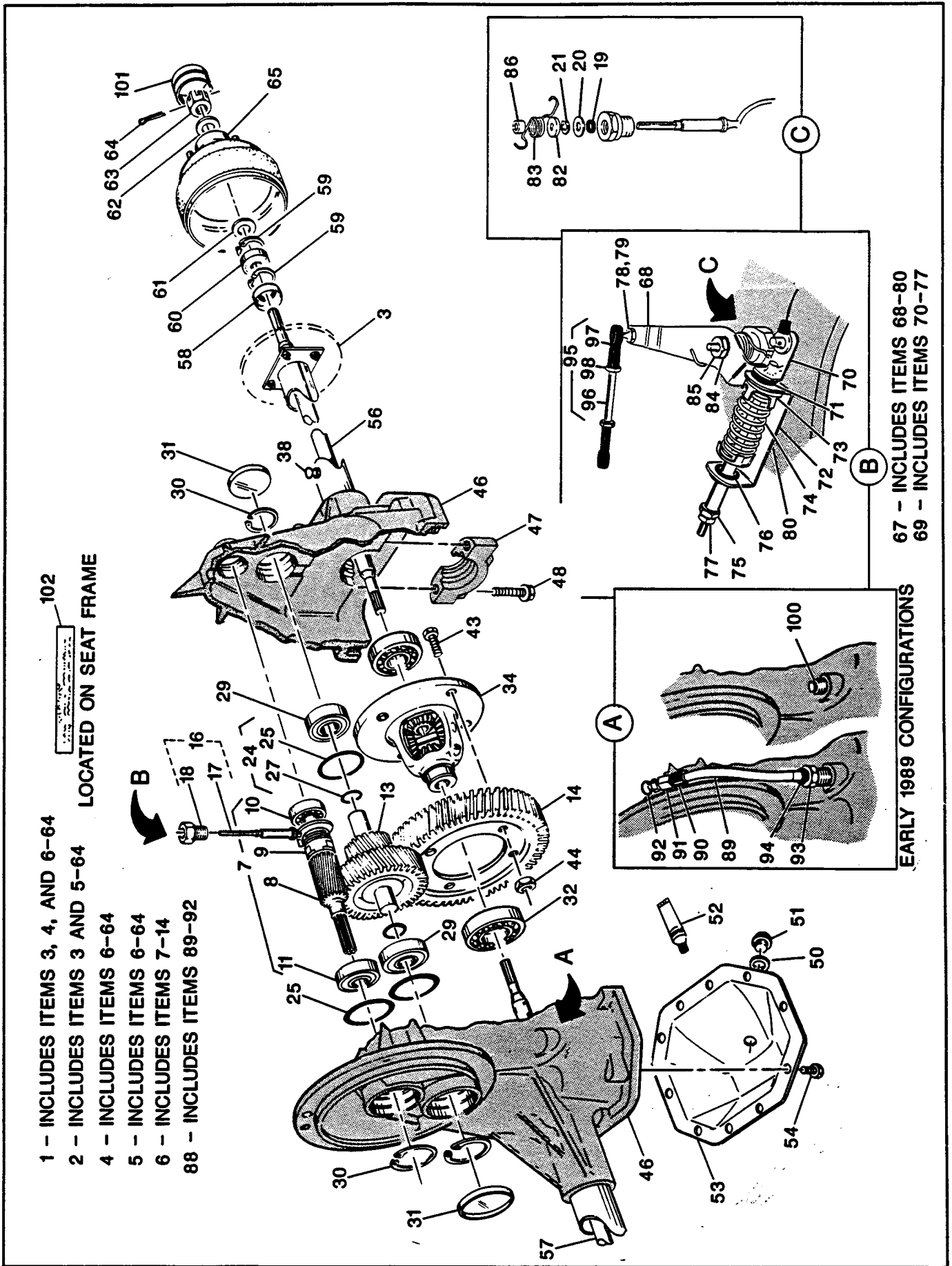

REAR AXLE

GASOLINE POWERED VEHICLE

THE USE OF NON U.L. PARTS WILL VOID ANY U.L. LISTING.

When ordering parts, please specify the model and serial number of the product.

* Indicates a component that is not available as an individual part.

3 WHEEL	4 WHEEL
------------	------------

ITEM	PART NO.	1	2	3	4	5	DESCRIPTION	QTY	
1	23601-G2						REAR AXLE, GOVERNOR, AND BRAKE ASSEMBLY, MODEL YEAR 1989 (INCLUDES ITEMS 3, 4, 6-64)	1	1
2	25114-G2						REAR AXLE, GOVERNOR, AND BRAKE ASSEMBLY, MODEL YEAR 1990 (INCLUDES ITEMS 3, 5-64)	1	1
3	XXXXX-XX						BRAKE SET (SEE SECTION NN FOR PART NUMBER AND QUANTITY)		
4	23539-G2						REAR AXLE/GOVERNOR ASSEMBLY, MODEL YEAR 1989 (INCLUDES ITEMS 6 - 64)	1	1
5	25113-G2						REAR AXLE/GOVERNOR ASSEMBLY, MODEL YEAR 1990 (INCLUDES ITEMS 6 - 64)	1	1
6	24634-G1						GEAR SET (INCLUDES ITEMS 7 - 14)	1	1
7	*						INPUT GEAR, GOVERNOR AND BEARINGS ASSEMBLY (INCLUDES ITEMS 8 - 11)	1	1
8	*						GEAR, INPUT	1	1
9	*						GOVERNOR UNIT	1	1
10	23520-G1						BALL BEARING, INPUT GEAR	1	1
11	23519-G1						BALL BEARING, INPUT GEAR, CLUTCH SIDE	1	1
12									
13	*						GEAR, INTERMEDIATE	1	1
14	*						GEAR, OUTPUT	1	1
15									
16	24629-G1						ARM AND BUSHING SET (INCLUDES ITEMS 17 AND 18)	1	1
17	24630-G1						ACTUATOR ARM	1	1
18	24631-G1						BUSHING	1	1
19	25592-G1						SEAL, ACTUATOR ARM	1	1
20	24632-G1						WASHER, ACTUATOR ARM	1	1
21	24633-G1						RING, SNAP	1	1
22									
23									
24	24627-G1						SEAL SET (INCLUDES ITEMS 25 - 27)	1	1
25	*						SEAL, "O"RING, THICK	3	3
26	*						SEAL, "O"RING, THIN	3	3
27	*						SEAL, "O"RING	2	2
28									
29	23521-G1						BALL BEARING, INTERMEDIATE GEAR	2	2
30	23530-G1						RING, RETAINING	3	3
31	24461-G1						PLUG, CAP	2	2

REAR AXLE

GASOLINE POWERED VEHICLE

THE USE OF NON U.L. PARTS WILL VOID ANY U.L. LISTING.

When ordering parts, please specify the model and serial number of the product.

*** Indicates a component that is not available as an individual part.**

3 WHEEL	4 WHEEL
------------	------------

ITEM	PART NO.	1 2 3 4 5					DESCRIPTION	QTY	
								3 WHEEL	4 WHEEL
32	17473-G1						BALL BEARING, OUTPUT GEAR	2	2
33									
34	18463-G1						DIFFERENTIAL ASSEMBLY	1	1
35									
36									
37									
▶ 38	25229-G1						VALVE, VENT, LATE 1989 AND 1990	1	1
39									
40									
41									
42									
43	00433-G1						SCREW, 3/8 - 24 X 1 1/8 LG.	4	4
44	00532-G6						NUT, 3/8 - 24	4	4
45									
46	*						AXLE HOUSING ASSEMBLY (INCLUDES ITEMS 47 AND 48)	1	1
47	*						RETAINER, BEARING	2	2
48	15118-G1						SCREW, 3/8 - 16 X 2 1/8 LG.	4	4
49									
▶ 50	25227-G1						WASHER	1	1
▶ 51	25226-G1						PLUG, FILL/CHECK	1	1
▶ 52	20536-G1						SEALANT (ENOUGH FOR 1 APPLICATION)	1	1
▶ 53	25228-G1						COVER	1	1
54	15558-G1						SCREW, 5/16 - 18 X 3/4 LG.	10	10
55									
56	20377-G7						SHAFT, AXLE, PASSENGER SIDE	1	1
57	20377-G8						SHAFT, AXLE, DRIVER'S SIDE	1	1
58	15114-G1						SEAL, AXLE	2	2
59	15113-G1						RING, RETAINING	4	4
60	15112-G1						BALL BEARING, AXLE	2	2
61	15485-G1						WASHER, 20 mm	2	2
62	15487-G1						WASHER, BRAKE DRUM, 5/8	2	2
63	15483-G1						NUT, SLOTTED, 5/8 - 18	2	2
64	10387-G1						COTTER PIN, 1/8 X 1 1/2 LG.	2	2
▶ 65	24939-G1						ADAPTER, SPINDLE CAP, MODEL 1990	1	1

REAR AXLE

GASOLINE POWERED VEHICLE

THE USE OF NON U.L. PARTS WILL VOID ANY U.L. LISTING.

When ordering parts, please specify the model and serial number of the product.

* Indicates a component that is not available as an individual part.

ITEM	PART NO.	1	2	3	4	5	DESCRIPTION	3 WHEEL	4 WHEEL
								QTY	
66									
67	23602-G1						GOVERNOR BRACKET AND ARM ASSEMBLY (INCLUDES ITEMS 68 - 80)	1	1
68	23585-G1						ARM, GOVERNOR	1	1
69	22751-G2						GOVERNOR BRACKET ASSEMBLY (INCLUDES ITEMS 70 - 77)	1	1
70	22666-G1						ROD, GOVERNOR BRACKET	1	1
71	*						BUSHING	1	1
72	22752-G1						BRACKET, GOVERNOR	1	1
73	15292-G1						CAP, SPRING	2	2
74	23578-G1						SPRING, COMPRESSION	1	1
75	23859-G1						ADJUSTER, GOVERNOR	1	1
76	*						BUSHING	1	1
77	00526-G4						NUT, #10 - 32	1	1
78	24479-G1						BALL	1	1
79	00921-G8						NUT, FLEX LOCK, #10 - 32	1	1
80	14390-G4						NUT, LOCK, 1/4 - 20	1	1
81									
82	23588-G1						WASHER, SPECIAL	1	1
83	23577-G1						SPRING, TORSION	1	1
84	00567-G7						WASHER, LOCK, 1/4	1	1
85	00544-G2						NUT, 1/4 - 28	1	1
86	23584-G1						TUBE, PIVOT	1	1
87									
88	24502-G1						VENT TUBE ASSEMBLY, MODEL YEAR 1989 (INCLUDES ITEMS 89-92)	1	1
89	17431-G5						TUBE, VINYL, 1/4 I.D. (4 1/2 LG.)	1	1
90	11845-G5						CLAMP, CABLE, INSULATED	1	1
91	24466-G1						CONNECTOR, FEMALE	1	1
92	24464-G1						VENT, VALVE	1	1
93	24878-G1						FITTING, PLASTIC	1	1
94	17433-G2						CLAMP	1	1
95	22587-G4						ADJUSTING ROD ASSEMBLY (INCLUDES ITEMS 96-98)	1	1
96	22602-G4						ROD, ADJUSTING	1	1
97	24465-G1						SOCKET	2	2
98	00526-G4						NUT, #10 - 32	2	2

REAR AXLE

GASOLINE POWERED VEHICLE

THE USE OF NON U.L. PARTS WILL VOID ANY U.L. LISTING.

When ordering parts, please specify the model and serial number of the product.

*** Indicates a component that is not available as an individual part.**

3 WHEEL	4 WHEEL
----------------	----------------

ITEM	PART NO.	1	2	3	4	5	DESCRIPTION	QTY	
								3 WHEEL	4 WHEEL
99									
100	24459-G1						PLUG, PIPE, LATE 89 MODELS	1	1
101	12091-G1						SPINDLE CAP, MODEL YEAR 1990	2	2
102	24880-G1						DECAL, WARNING-GOVERNOR	1	1
103	**						SLIDE HAMMER KIT	NA	NA
104	**						TOOL, SEAL INSTALLATION	NA	NA
	**						SEE APPENDIX FOR SERVICE ACCESSORIES AND SPECIAL TOOLS		

PASSENGER SIDE SHOWN. DRIVERS SIDE IDENTICAL.
4 WHEEL VEHICLE - OMIT ITEMS 26 THRU 32
AND 40 THRU 44, ADD ITEM 33.

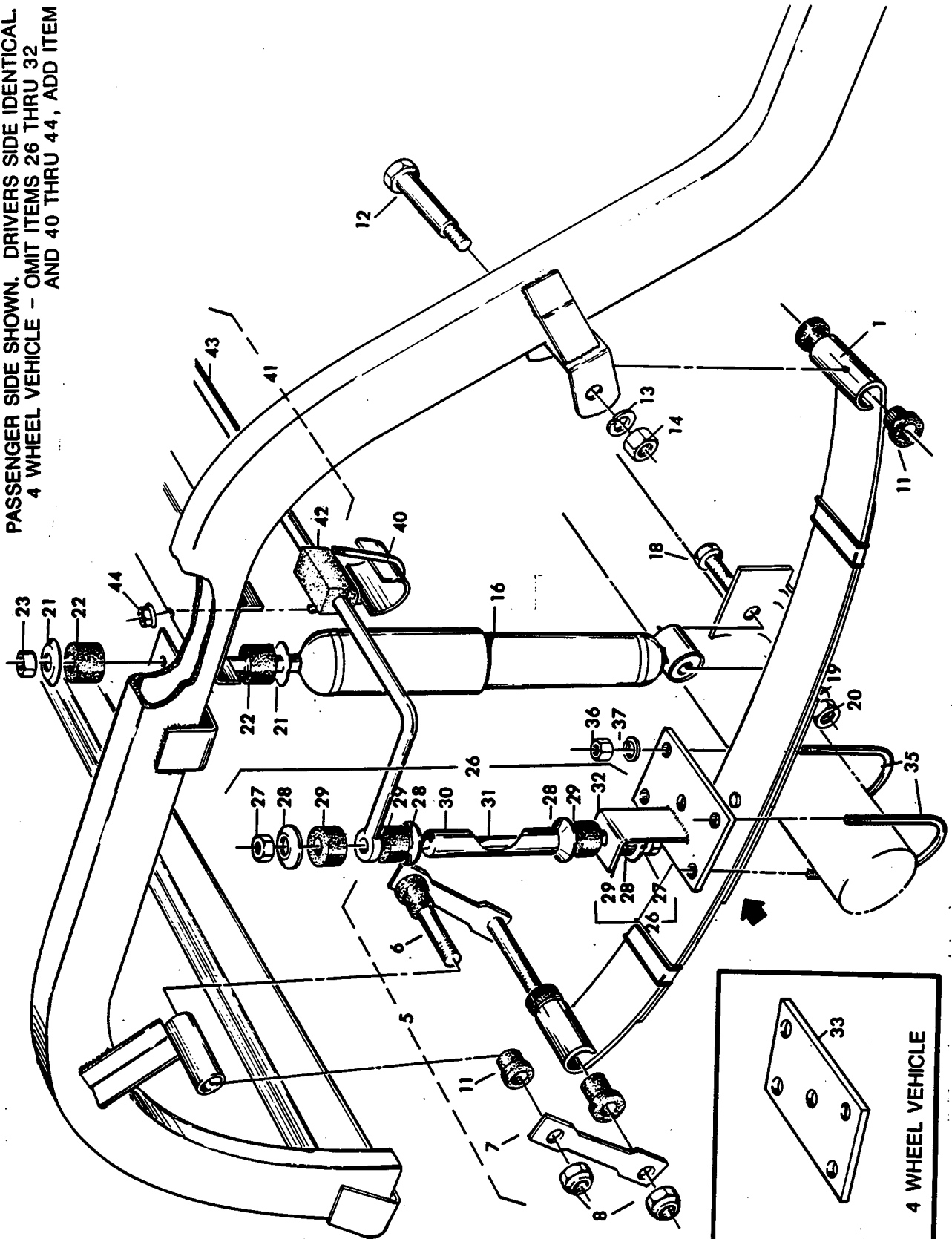

REAR SUSPENSION COMPONENTS

ELECTRIC POWERED VEHICLE

THE USE OF NON U.L. PARTS WILL VOID ANY U.L. LISTING.

When ordering parts, please specify the model and serial number of the product.

* Indicates a component that is not available as an individual part.

ITEM	PART NO.	1	2	3	4	5	DESCRIPTION	QTY	
								3 WHEEL	4 WHEEL
1	20398-G1						LEAF SPRING	2	2
2	11645-G2						LEAF SPRING, HEAVY DUTY	2	2
3									
4									
5	19675-G1						SPRING SHACKLE (INCLUDES ITEMS 6 - 8)	2	2
6	*						STUD PLATE, SHACKLE	2	2
7	*						PLATE, SHACKLE	2	2
8	19676-G1						NUT, LOCK, 3/8 - 24	4	4
9									
10									
11	20098-G1						BUSHING, RUBBER	12	12
12	15727-G1						BOLT, SHOULDER, 3/8 - 16	2	2
13	00566-G1						WASHER, LOCK, 3/8	2	2
14	00532-G5						NUT, 3/8 - 16	2	2
15									
16	20278-G1						SHOCK ABSORBER	2	2
17	20279-G1						SHOCK ABSORBER, HEAVY DUTY	2	2
18	00428-G4						SCREW, 3/8 - 16 X 2 1/2 LG.	2	2
19	00560-G1						WASHER, 3/8	2	2
20	00550-G5						NUT, LOCK, 3/8 - 16	2	2
21	10435-G1						WASHER, SHOCK ABSORBER	4	4
22	10194-G1						BUSHING, SHOCK ABSORBER	4	4
23	00532-G6						NUT, 3/8 - 24	2	2
24									
25									
26	14770-G1						STABILIZER BAR SPRING BRACKET ASSEMBLY (INCLUDES ITEMS 27-32)	2	X
27	00532-G5						NUT, 3/8 - 16	4	X
28	10435-G1						WASHER, SHOCK ABSORBER	4	X
29	10194-G1						BUSHING, SHOCK ABSORBER	4	X
30	10840-G3						SPACER	1	X
31	10579-G6						ROD, THREADED	1	X
32	17141-G1						BRACKET, SPRING RETAINER	1	X
33	17034-G1						PLATE, SPRING RETAINER	X	2
34									

REAR SUSPENSION COMPONENTS

ELECTRIC POWERED VEHICLE

THE USE OF NON U.L. PARTS WILL VOID ANY U.L. LISTING.

When ordering parts, please specify the model and serial number of the product.

* Indicates a component that is not available as an individual part.

ITEM	PART NO.	1	2	3	4	5	DESCRIPTION	3 WHEEL	4 WHEEL
								QTY	QTY
35	12058-G2						"U" BOLT, AXLE	4	4
36	00532-G5						NUT, 3/8 - 16	8	8
37	00566-G1						WASHER, LOCK, 3/8	8	8
38									
39									
40	11640-G1						BRACKET, STABILIZER BAR	2	X
41	17284-G1						STABILIZER BAR ASSEMBLY (INCLUDES ITEMS 42 - 43)	1	X
42	11155-G1						BUSHING, STABILIZER	2	X
43	*						BAR, STABILIZER	1	X
44	11027-G4						NUT, LOCK, 5/16 - 24	4	X

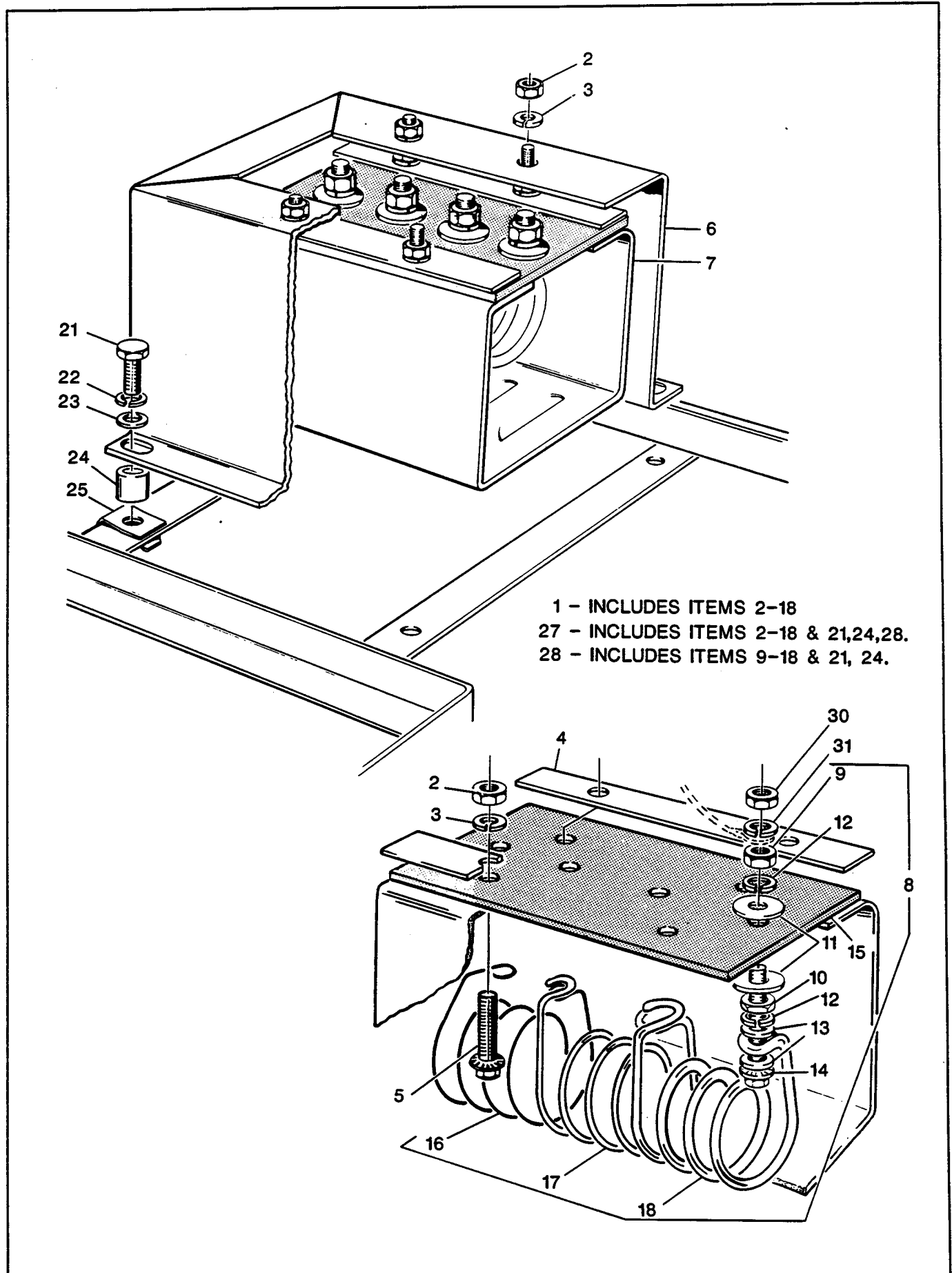

RESISTOR COIL AND HOUSING ASSEMBLY

ELECTRIC POWERED VEHICLE

THE USE OF NON U.L. PARTS WILL VOID ANY U.L. LISTING.

When ordering parts, please specify the model and serial number of the product.

* Indicates a component that is not available as an individual part.

3 WHEEL	4 WHEEL
---------	---------

ITEM	PART NO.	1	2	3	4	5	DESCRIPTION	QTY	
1	24904-G1						RESISTOR COIL ASSEMBLY (INCLUDES ITEMS 2 - 18) (SEE ITEM 27) .	1	1
2	00883-G1						NUT, 1/4 - 20	8	8
3	00664-G7						WASHER, LOCK, STAINLESS STEEL, 1/4	8	8
4	22951-G1						STRIP, SUPPORT	2	2
5	00661-G8						SCREW, STAINLESS STEEL, 1/4 - 20 X 1 LG.	4	4
6	18814-G1						SHIELD, RESISTOR	1	1
7	18812-G1						HOUSING, RESISTOR	1	1
8	24903-G1						RESISTOR BOARD ASSEMBLY (INCLUDES ITEMS 9 - 18) (SEE ITEM 28)	1	1
▶ 9	51401-G1						NUT, 5/16 - 18	8	8
▶ 10									
▶ 11	00907-G3						WASHER, 5/16	8	8
▶ 12	00664-G8						WASHER, LOCK, 5/16	8	8
▶ 13	00660-G8						WASHER, STAINLESS STEEL, 5/16	8	8
▶ 14	00685-G9						SCREW, LOCK, 5/16 - 18 X 2 LG.	4	4
▶ 15	18811-G1						BOARD, RESISTOR	1	1
16	23293-G1						COIL, RESISTOR, LIGHT	1	1
17	23294-G1						COIL, RESISTOR, MEDIUM	1	1
18	23295-G1						COIL, RESISTOR, HEAVY	1	1
19									
20									
21	00933-G1						SCREW, STAINLESS STEEL, 1/4 - 20 X 1 1/4 LG.	4	4
22	00664-G7						WASHER, LOCK, STAINLESS STEEL, 1/4	4	4
23	00660-G7						WASHER, STAINLESS STEEL, 1/4	4	4
24	24907-G1						SPACER	4	4
25	00709-G1						NUT, "U", 1/4 - 20	4	4
26									
27									
28	23302-G1						RESISTOR BOARD RETRO-FIT KIT, VEHICLES WITHOUT ITEM 24 (INCLUDES ITEMS 9 - 18 & 21, 24)	1	1
29									
30	00883-G3						NUT, 5/16 - 18	4	4
31	00882-G8						WASHER, LOCK, 5/16	4	4

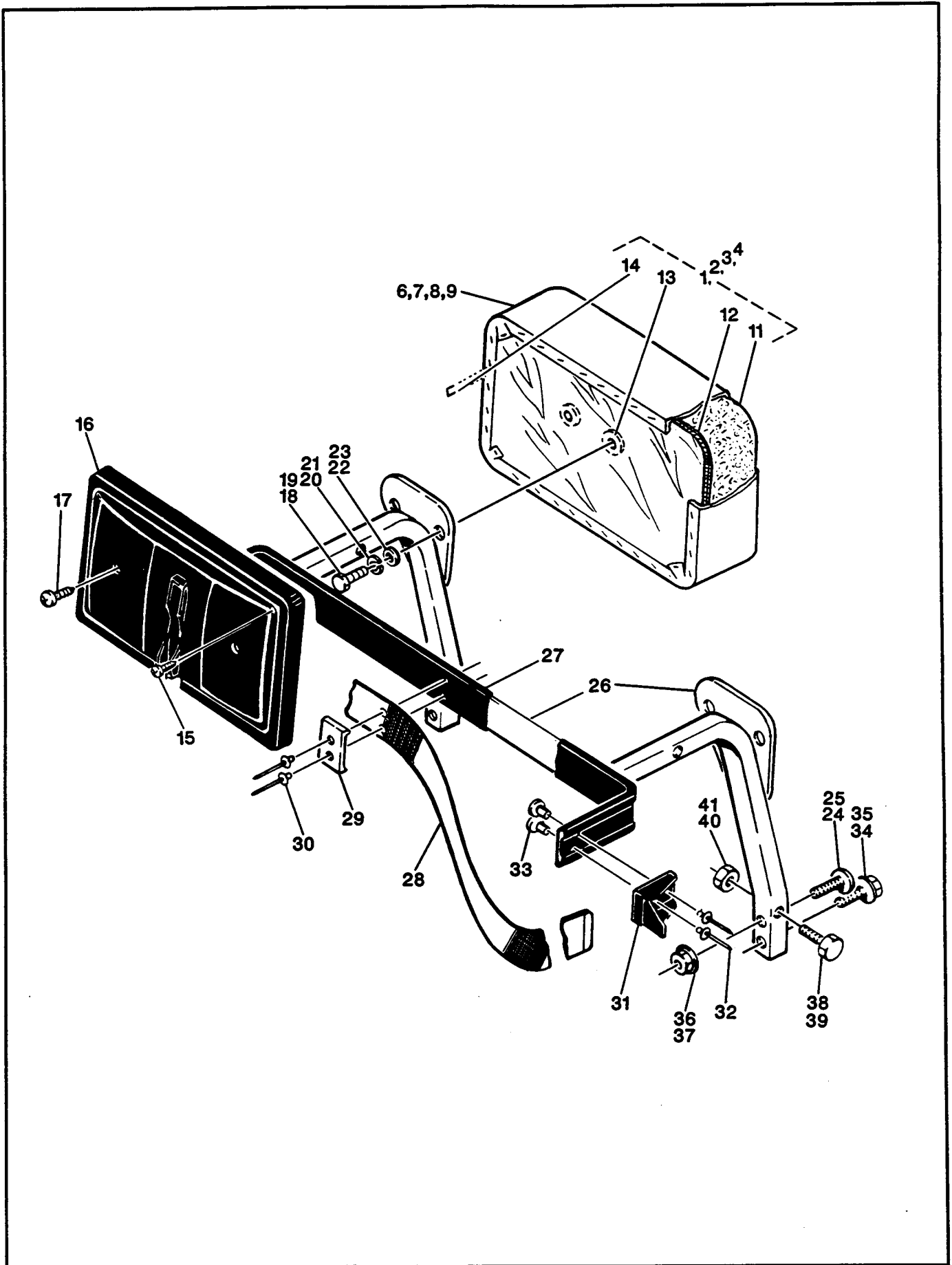

- 49 - INCLUDES ITEMS 54, 59-65, 68-75
- 50 - INCLUDES ITEMS 55, 59-65, 68-75
- 51 - INCLUDES ITEMS 56, 59-65, 68-75
- 52 - INCLUDES ITEMS 57, 59-65, 68-75

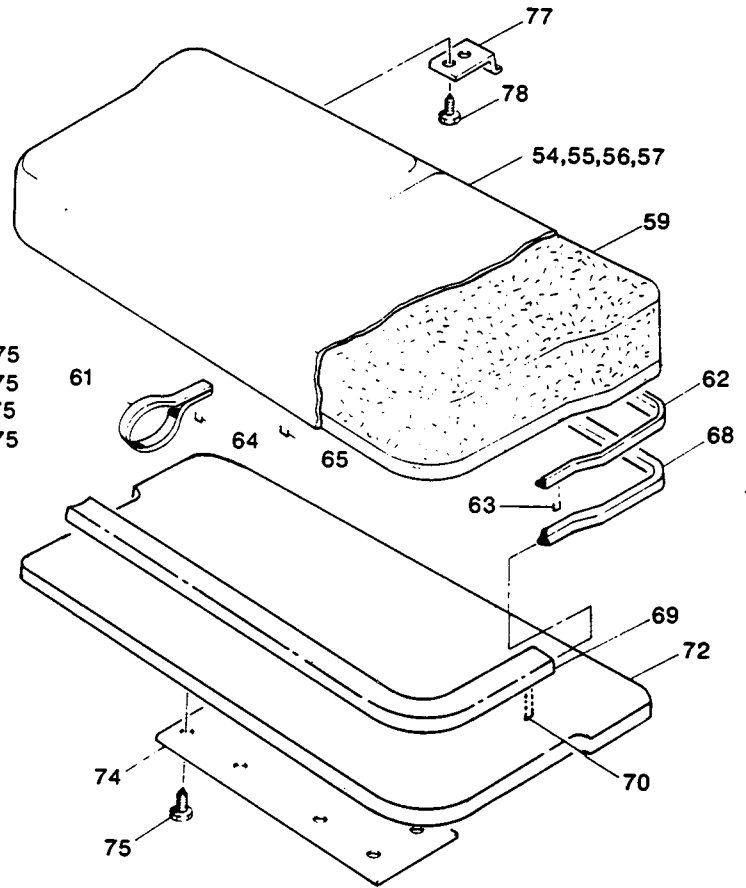

GASOLINE VEHICLES

- 44 - INCLUDES ITEMS 54, 59-66
- 45 - INCLUDES ITEMS 55, 59-66
- 46 - INCLUDES ITEMS 56, 59-66
- 47 - INCLUDES ITEMS 57-66

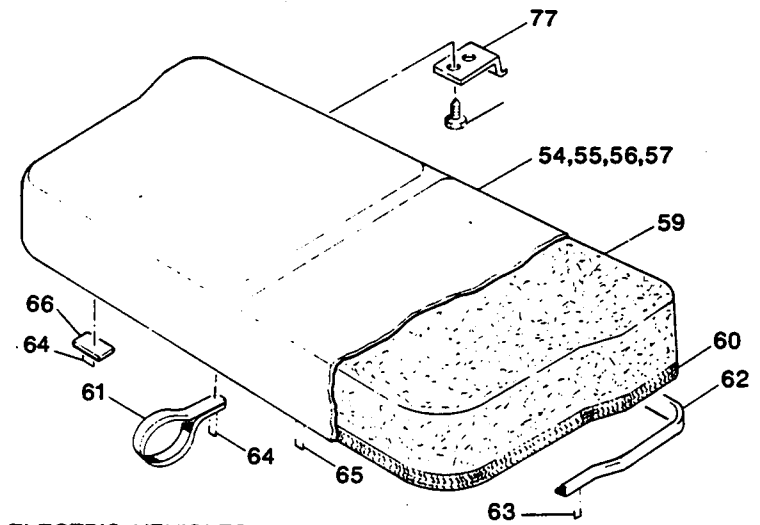

ELECTRIC VEHICLES

SEATS AND BAG HOLDER

ELECTRIC/GASOLINE POWERED VEHICLE

THE USE OF NON U.L. PARTS WILL VOID ANY U.L. LISTING.

When ordering parts, please specify the model and serial number of the product.

* Indicates a component that is not available as an individual part.

3 WHEEL	4 WHEEL
---------	---------

ITEM	PART NO.	1	2	3	4	5	DESCRIPTION	QTY	
1	24115-G2						BACK REST ASSEMBLY, WHITE (INCLUDES ITEMS 6, 11 - 14)	2	2
2	24115-G6						BACK REST ASSEMBLY, OYSTER (INCLUDES ITEMS 7, 11 - 14)	2	2
3	24115-G7						BACK REST ASSEMBLY, TAN (INCLUDES ITEMS 8, 11 - 14)	2	2
4	24115-G8						BACK REST ASSEMBLY, GRAY (INCLUDES ITEMS 9, 11 - 14)	2	2
5									
6	14371-G1						COVER, BACK REST CUSHION, WHITE	1	1
7	14371-G4						COVER, BACK REST CUSHION, OYSTER	1	1
8	14371-G5						COVER, BACK REST CUSHION, TAN	1	1
9	14371-G6						COVER, BACK REST CUSHION, GRAY	1	1
10									
▶ 11	25433-G1						CUSHION FOAM, BACK REST	1	1
12	19226-G1						PLYWOOD SEAT BACK	1	1
13	*						NUT, TEE	2	2
14	*						STAPLE, FLAT	60	60
▶ 15	00924-G6						SCREW, SELF-TAPPING, STAINLESS STEEL, #8 - 15 X 3/4 LG.	4	4
16	19056-G3						COVER, BACK REST, BLACK	2	2
17	00666-G6						SCREW, SELF-TAPPING, STAINLESS STEEL, #10 - 16 X 3/4 LG.	4	4
18	00414-G8						SCREW, 1/4 - 20 X 1 LG.	4	4
19	00661-G8						SCREW, STAINLESS STEEL, 1/4 - 20 X 1 LG., FREEDOM ONLY	4	4
20	00565-G7						WASHER, LOCK, 1/4	4	4
21	00664-G7						WASHER, LOCK, STAINLESS STEEL, 1/4, FREEDOM ONLY	4	4
22	00559-G7						WASHER, LOCK, 1/4	4	4
23	00660-G7						WASHER, STAINLESS STEEL, 1/4, FREEDOM ONLY	4	4
24	00763-G4						SCREW, TRUSS, 5/16 - 18 X 1 1/2 LG.	2	2
25	00762-G4						SCREW, TRUSS, STAINLESS STEEL, 5/16 - 18 X 1 1/2 LG., FREEDOM ONLY	2	2
26	16924-G2						SEAT BACK BRACKET AND BAG HOLDER	1	1
27	14643-G2						EXTRUSION, VINYL	1	1
28	15902-G1						STRAP, RETAINER	1	1
29	16610-G1						ANCHOR, PLATE	1	1
30	17226-G1						RIVET	2	2
31	16920-G1						RETAINER, STRAP	2	2
32	15058-G1						RIVET, ALUMINUM BLACK	4	4
33	16935-G1						NUT, TEE	4	4
34	00439-G6						SCREW, LOCK, 5/16 - 18 X 1 3/4 LG.	4	4

SEATS AND BAG HOLDER

ELECTRIC/GASOLINE POWERED VEHICLE

THE USE OF NON U.L. PARTS WILL VOID ANY U.L. LISTING.

When ordering parts, please specify the model and serial number of the product.

* Indicates a component that is not available as an individual part.

ITEM	PART NO.	1	2	3	4	5	DESCRIPTION	3 WHEEL	4 WHEEL
								QTY	QTY
35	00685-G7						SCREW, LOCK, STAINLESS STEEL, 5/16 - 18 X 1 3/4 LG., FREEDOM ONLY	2	2
36	11027-G1						NUT, LOCK, 5/16 - 18	4	4
37	00891-G3						NUT, LOCK, 5/16 - 18, FREEDOM ONLY	4	4
38	00427-G4						SCREW, 3/8 - 16 X 1 1/2 LG.	2	2
39	00665-G4						SCREW, STAINLESS STEEL, 3/8 - 16 X 1 1/2 LG., FREEDOM ONLY ..	2	2
40	11027-G5						NUT, LOCK, 3/8 - 16	2	2
41	00891-G5						NUT, LOCK, 3/8 - 16, FREEDOM ONLY	2	2
42									
43									
44	24077-G2						SEAT BOTTOM ASSEMBLY, WHITE, ELECTRIC VEHICLE (INCLUDES ITEMS 54, 59 - 66)	1	1
45	24077-G6						SEAT BOTTOM ASSEMBLY, OYSTER, ELECTRIC VEHICLE (INCLUDES ITEMS 55, 59 - 66)	1	1
46	24077-G7						SEAT BOTTOM ASSEMBLY, TAN, ELECTRIC VEHICLE (INCLUDES ITEMS 56, 59 - 66)	1	1
47	24077-G8						SEAT BOTTOM ASSEMBLY, GRAY, ELECTRIC VEHICLE (INCLUDES ITEMS 57 - 66)	1	1
48									
49	22460-G02						SEAT BOTTOM ASSEMBLY, WHITE, GASOLINE VEHICLE (INCLUDES ITEMS 54, 59 - 65, 68 - 75)	1	1
50	22460-G06						SEAT BOTTOM ASSEMBLY, OYSTER, GASOLINE VEHICLE (INCLUDES ITEMS 55, 59 - 65, 68 - 75)	1	1
51	22460-G07						SEAT BOTTOM ASSEMBLY, TAN, GASOLINE VEHICLE (INCLUDES ITEMS 56, 59 - 65, 68 - 75)	1	1
52	22460-G08						SEAT BOTTOM ASSEMBLY, GRAY, GASOLINE VEHICLE (INCLUDES ITEMS 57, 59 - 65, 68 - 75)	1	1
53									
54	15146-G1						COVER, SEAT BOTTOM CUSHION, WHITE	1	1
55	15146-G2						COVER, SEAT BOTTOM CUSHION, OYSTER	1	1
56	15146-G3						COVER, SEAT BOTTOM CUSHION, TAN	1	1
57	15146-G4						COVER, SEAT BOTTOM CUSHION, GRAY	1	1
58									
▶ 59	25432-G1						CUSHION FOAM	1	1
60									
61	11394-G1						WEBBING	1	1
62	17113-G1						TRIM, VINYL	1	1

SEATS AND BAG HOLDER

ELECTRIC/GASOLINE POWERED VEHICLE

THE USE OF NON U.L. PARTS WILL VOID ANY U.L. LISTING.

When ordering parts, please specify the model and serial number of the product.

* Indicates a component that is not available as an individual part.

ITEM	PART NO.	1	2	3	4	5	DESCRIPTION	QTY	
								3 WHEEL	4 WHEEL
63	*						STAPLE	24	24
64	*						STAPLE	4	4
65	*						STAPLE, FLAT	110	110
66	17074-G1						SOILING SLAB	2	2
67									
▶ 68	12727-G7						GASKET, SEAT, FRONT (GAS VEHICLE ONLY)	1	1
69	17283-G1						GASKET, SEAT, REAR	1	1
70	*						STAPLE	71	71
▶ 71									
▶ 72	12441-G2						PLYWOOD, SEAT BOTTOM	1	1
▶ 73									
74	25588-G1						SHIELD, HEAT	1	1
75	00114-G6						SCREW, SELF-TAPPING, 1/4 - 10 X 3/4 LG.	10	10
76									
77	18250-G1						BRACKET, SEAT HINGE	2	2
78	00114-G6						SCREW, SELF-TAPPING, 1/4 - 10 X 3/4 LG., GASOLINE VEHICLE	4	4
▶ 79									

SOLID STATE CONTROL MODULE

ELECTRIC POWERED VEHICLE

FIRST USED FOR MODEL YEAR 1990

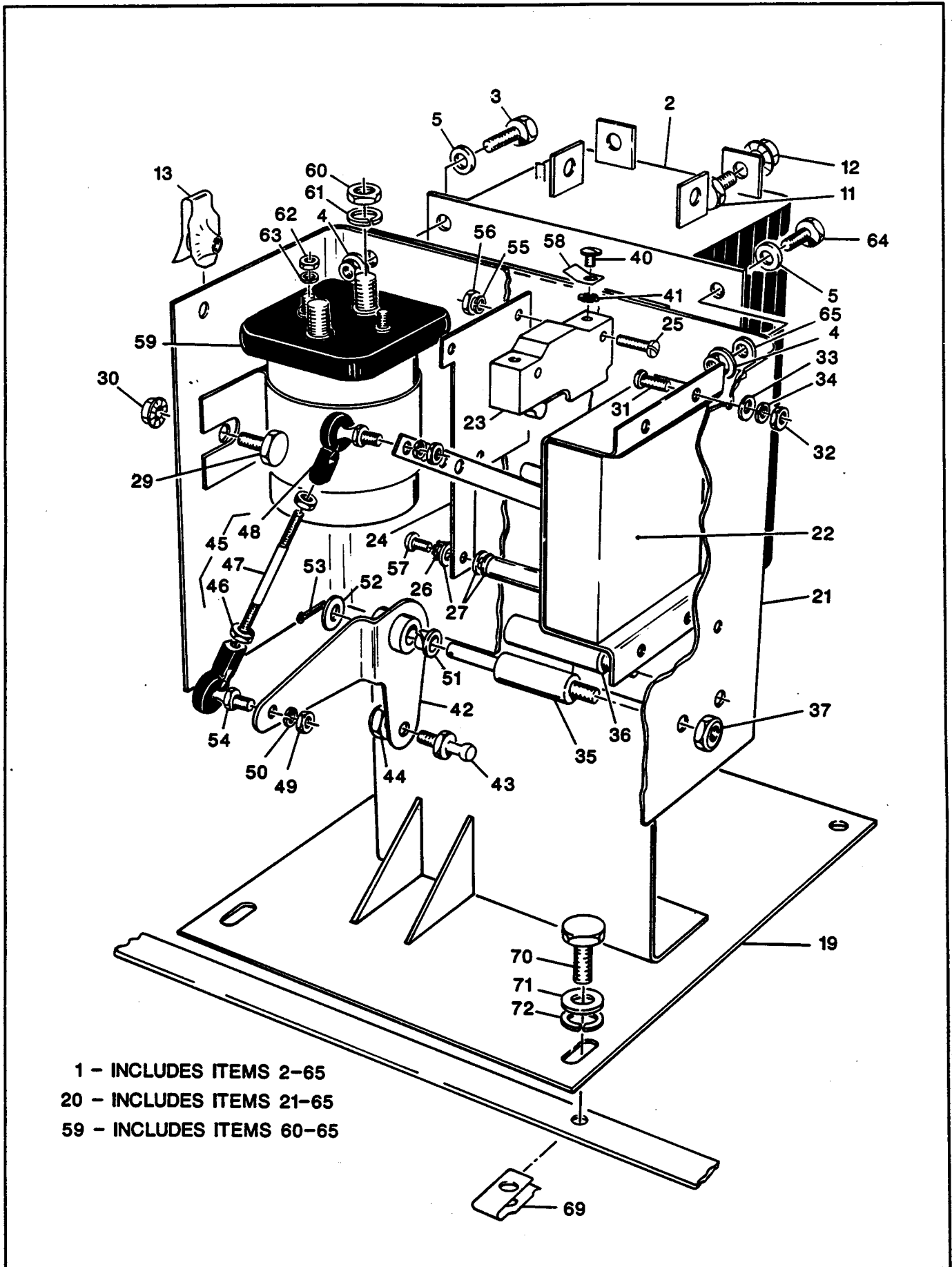

- 1 - INCLUDES ITEMS 2-65
- 20 - INCLUDES ITEMS 21-65
- 59 - INCLUDES ITEMS 60-65

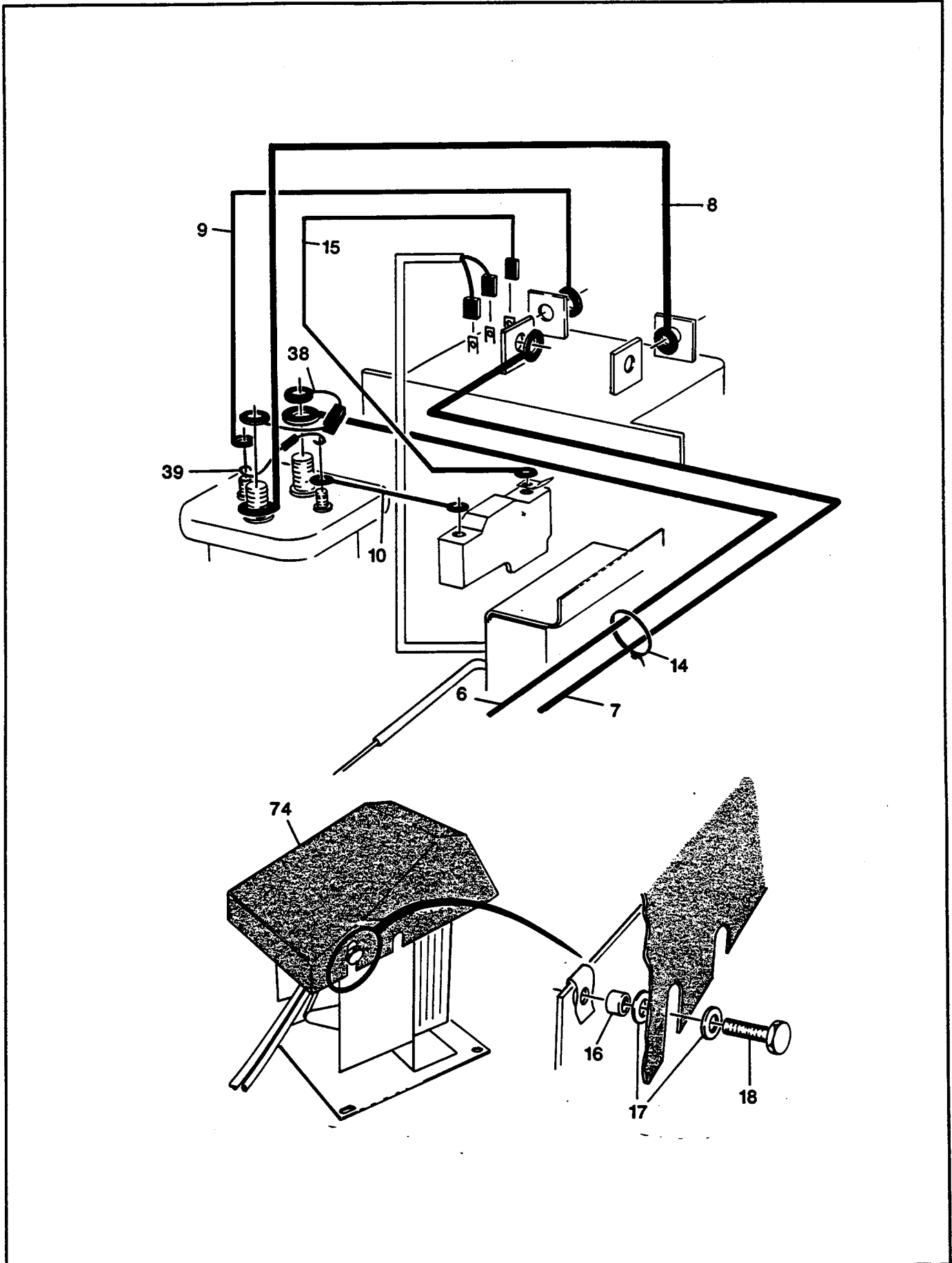

SOLID STATE CONTROL MODULE

ELECTRIC POWERED VEHICLE

FIRST USED FOR MODEL YEAR 1990

THE USE OF NON U.L. PARTS WILL VOID ANY U.L. LISTING.

When ordering parts, please specify the model and serial number of the product.

* Indicates a component that is not available as an individual part.

3 WHEEL	4 WHEEL
---------	---------

ITEM	PART NO.	1	2	3	4	5	DESCRIPTION	QTY	
								3 WHEEL	4 WHEEL
1	*						ELECTRONIC SPEED CONTROL ASSEMBLY (INCLUDES ITEMS 2 - 65) .	1	1
2	20972-G1						CONTROL BOX, LDI	1	1
3	00414-G5						SCREW, 1/4 - 20 X 5/8 LG.	3	3
4	11027-G2						NUT, LOCK 1/4 - 20	4	4
5	00561-G7						WASHER, 1/4	4	4
6	23793-G3						WIRE, (SOL - BL+)	1	1
7	23793-G4						WIRE, (M - C)	1	1
8	23793-G1						WIRE, (SOL - B+)	1	1
9	24021-G1						WIRE, (BLACK)	1	1
10	23975-G1						WIRE, (ORANGE)	1	1
11	00270-G5						SCREW, 5/16 - 18 X 5/8 LG.	4	4
12	11027-G1						NUT, LOCK 5/16 - 18	4	4
13	00709-G1						'U' NUT	3	3
14	17618-G1						CLAMP, NYLON	1	1
15	24019-G2						WIRE, (BLUE)	1	1
16	23726-G1						SPACER	3	3
17	00559-G7						WASHER, 1/4	6	6
18	00414-G8						SCREW, 1/4 - 20 X 1 LG.	3	3
19	23608-G1						MOUNTING BRACKET	1	1
20	25261-G1						MOUNTING ASSEMBLY (INCLUDES ITEMS 21 - 65)	1	1
21	23603-G1						BRACKET, MOUNTING	1	1
22	25399-G1						POTENTIOMETER	1	1
23	10606-G5						MICRO SWITCH	1	1
24	23275-G1						SUPPORT, MICRO SWITCH	1	1
25	00138-G8						SCREW, #6 - 32 X 1 LG.	2	2
26	00567-G4						WASHER, LOCK, EXTERNAL #8	2	2
27	00559-G4						WASHER, #8	6	6
28									
29	00414-G4						SCREW, 1/4 - 20 X 1/2 LG.	2	2
30	11027-G2						NUT, LOCK 1/4 - 20	2	2
31	00150-G4						SCREW, #10 - 24 X 1/2 LG.	3	3
32	00526-G3						NUT, #10 - 24	3	3
33	00559-G5						WASHER, #10	3	3
34	00565-G5						WASHER, LOCK #10	3	3

SOLID STATE CONTROL MODULE

ELECTRIC POWERED VEHICLE

FIRST USED FOR MODEL YEAR 1990

THE USE OF NON U.L. PARTS WILL VOID ANY U.L. LISTING.

When ordering parts, please specify the model and serial number of the product.

* Indicates a component that is not available as an individual part.

3 WHEEL	4 WHEEL
---------	---------

ITEM	PART NO.	1 2 3 4 5					DESCRIPTION	QTY	
35	23605-G1						ROD, PIVOT	1	1
36	23721-G1						ROD, STOP	1	1
37	14390-G1						NUT, 3/8 - 24	2	2
38	21764-G1						RESISTOR	1	1
39	30353-G1						DIODE	1	1
40	13514-G1						SCREW, BRASS #6 - 32 X 7/32 LG.	2	2
41	00567-G3						WASHER, LOCK, EXTERNAL TOOTH #6	1	1
42	24568-G1						PIVOT ARM	1	1
43	15944-G3						BALL, BALL JOINT, 5/16	1	1
44	11098-G9						NUT, LOCK 5/16 - 24	1	1
45	22587-G5						ROD, CONTROL ASSEMBLY (INCLUDES ITEMS 46 - 48)	1	1
46	00526-G4						NUT	2	2
47	23722-G1						ROD, CONTROL	1	1
48	24465-G1						SOCKET	2	2
49	00526-G4						NUT, #10 - 32	2	2
50	00565-G5						WASHER, LOCK #10	2	2
51	17838-G1						BUSHING, NYLINER	2	2
52	00559-G8						WASHER, 5/16	1	1
53	10387-G3						PIN, COTTER	1	1
54	24479-G1						BALL, BALL JOINT	2	2
55	00565-G3						WASHER, LOCK #6	2	2
56	00525-G5						NUT, #6 - 32	2	2
57	00372-G3						SCREW, #8 - 32 X 3/8 LG.	2	2
58	14628-G1						FASTON-TAB	1	1
59	20468-G1						SOLENOID (INCLUDES ITEMS 60 - 63)	1	1
60	00544-G4						NUT, JAM 5/16 - 24	2	2
61	00565-G8						WASHER, LOCK 5/16	2	2
62	00526-G4						NUT, #10 - 32	2	2
63	00565-G5						WASHER, LOCK #10	2	2
64	00414-G6						SCREW, 1/4 - 20 X 3/4 LG.	1	1
65	11845-G5						CLIP, CABLE	1	1
66									
67									
68									

SOLID STATE CONTROL MODULE

ELECTRIC POWERED VEHICLE

FIRST USED FOR MODEL YEAR 1990

THE USE OF NON U.L. PARTS WILL VOID ANY U.L. LISTING.

When ordering parts, please specify the model and serial number of the product.

* Indicates a component that is not available as an individual part.

3 WHEEL	4 WHEEL
---------	---------

ITEM	PART NO.	1 2 3 4 5					DESCRIPTION	QTY	
								3 WHEEL	4 WHEEL
69	00709-G1						' U' NUT	4	4
70	00661-G6						SCREW, STAINLESS STEEL 1/4 - 20 X 3/4 LG.	4	4
71	00660-G7						WASHER, STAINLESS STEEL 1/4	4	4
72	00664-G7						WASHER, LOCK STAINLESS STEEL 1/4	4	4
73									
74	23723-G1						COVER, SPEED CONTROL	1	1

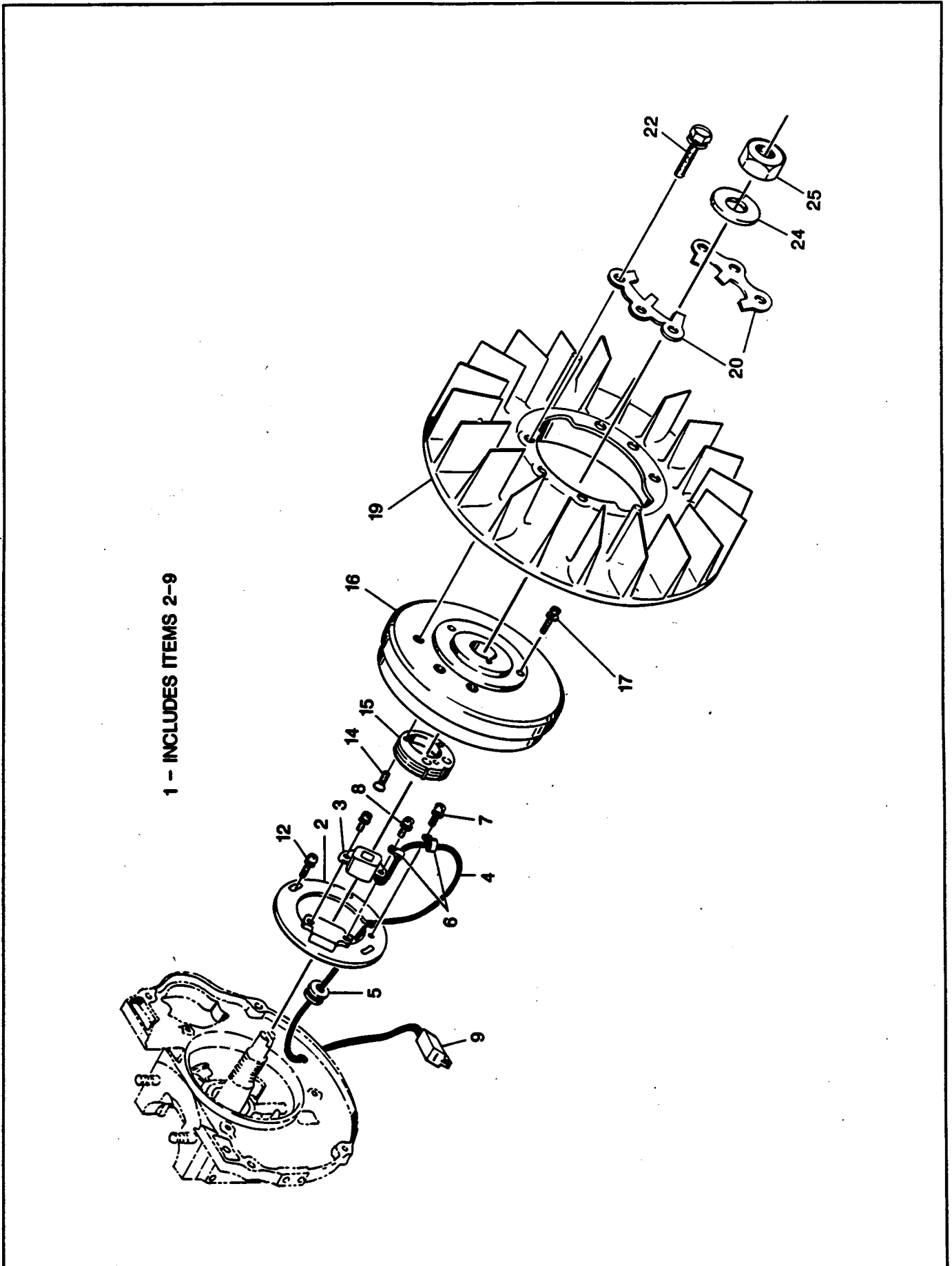

SOLID STATE IGNITION

GASOLINE POWERED VEHICLE

THE USE OF NON U.L. PARTS WILL VOID ANY U.L. LISTING.

When ordering parts, please specify the model and serial number of the product.

* Indicates a component that is not available as an individual part.

3 WHEEL	4 WHEEL
---------	---------

ITEM	PART NO.	1	2	3	4	5	DESCRIPTION	QTY	
								3 WHEEL	4 WHEEL
▶ 1	24518-G1						PULSER ASSEMBLY (INCLUDES ITEMS 2 - 9)	1	1
2	*						PLATE, COIL	1	1
3	17452-G1						COIL, PULSER	1	1
4	24508-G1						WIRE HARNESS	1	1
5	24516-G1						GROMMET	1	1
6	24520-G1						CLAMP	2	2
7	17456-G1						SCREW AND CAPTIVE WASHER, M4 X .70 X 3.5 mm LG.	1	1
8	17457-G1						SCREW AND CAPTIVE WASHER, M4 X .70 X 10 mm LG.	2	2
9	17459-G1						CONNECTOR	1	1
10									
11									
12	16908-G1						SCREW AND CAPTIVE WASHER, M5 X .80 X 16 mm LG.	2	2
13									
14	21968-G1						SCREW, FLAT HEAD, M4 X .70 X 15 mm LG.	3	3
15	17458-G1						ROTOR	1	1
16	18457-G1						FLYWHEEL	1	1
17	21967-G1						SCREW AND CAPTIVE WASHER, M6 X 1.00 X 9.5 mm LG.	2	2
18									
19	18458-G1						FAN	1	1
20	18459-G1						WASHER, LOCK	2	2
21									
▶ 22	12547-G2						BOLT AND CAPTIVE WASHER, M6 X 1.00 X 16 mm LG.	6	6
23									
24	16865-G1						WASHER, LOCK	1	1
25	16864-G1						NUT	1	1

1 - INCLUDES ITEMS 2-53
** PULLEY HARDWARE KIT INCLUDES
ITEMS 13, 17, 42, 49 AND 50.

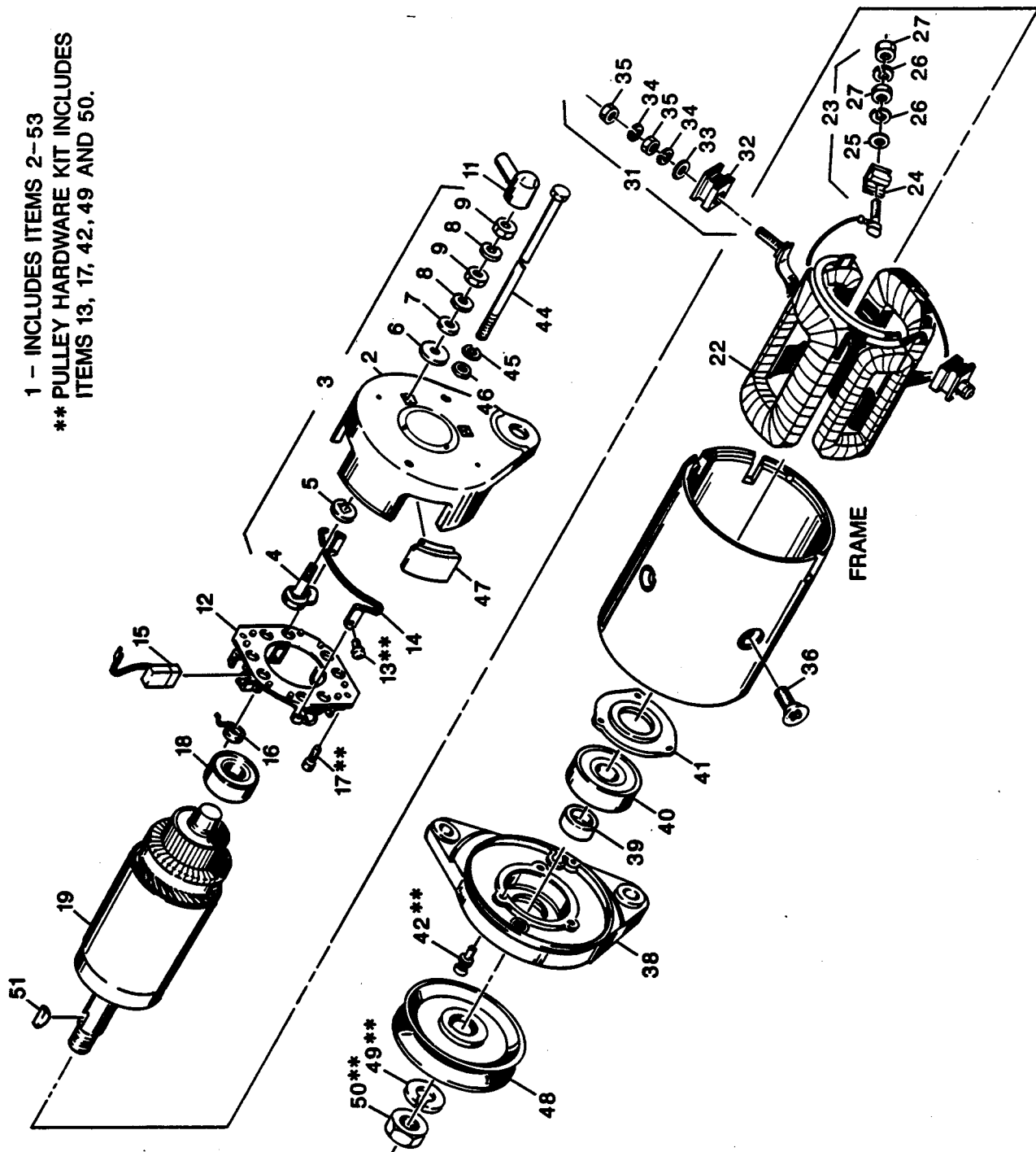

STARTER/GENERATOR

GASOLINE POWERED VEHICLE

THE USE OF NON U.L. PARTS WILL VOID ANY U.L. LISTING.

When ordering parts, please specify the model and serial number of the product.

* Indicates a component that is not available as an individual part.

ITEM	PART NO.	1	2	3	4	5	DESCRIPTION	QTY	
								3 WHEEL	4 WHEEL
1	16511-G1						STARTER/GENERATOR, COMPLETE (INCLUDES ITEMS 2 - 53) (INTERCHANGEABLE WITH 16874-G1)	1	1
2	16885-G1						COVER, REAR	1	1
3	16886-G1						TERMINAL ASSEMBLY, A (INCLUDES ITEMS 4 - 9)	2	2
4	*						TERMINAL	2	2
5	*						INSULATOR	2	2
6	*						INSULATOR	2	2
7	*						WASHER	2	2
8	*						WASHER, LOCK	4	4
9	*						NUT	4	4
10									
11	16896-G1						COVER KIT, TERMINAL (INCLUDES 4 RUBBER BOOTS)	1	1
12	16887-G1						BRUSH HOLDER	1	1
13	*						SCREW	4	4
14	16890-G1						WIRE, BRUSH CONNECTION	2	2
15	16888-G1						BRUSH	4	4
16	16889-G1						SPRING, BRUSH	4	4
17	*						SCREW	2	2
18	16876-G1						BALL BEARING	1	1
19	16875-G1						ARMATURE	1	1
20									
21									
22	16880-G1						COIL, FIELD	1	1
23	16882-G1						BUSHING ASSEMBLY, INSULATING (DF) (INCLUDES ITEMS 24 - 27)	1	1
24	*						INSULATOR	1	1
25	*						WASHER	1	1
26	*						WASHER, LOCK	2	2
27	*						NUT	2	2
28									
29									
30									
31	16881-G1						BUSHING ASSEMBLY, INSULATING (F) (INCLUDES ITEMS 32 - 35)	2	2

STARTER/GENERATOR

GASOLINE POWERED VEHICLE

THE USE OF NON U.L. PARTS WILL VOID ANY U.L. LISTING.

When ordering parts, please specify the model and serial number of the product.

* Indicates a component that is not available as an individual part.

ITEM	PART NO.	1	2	3	4	5	DESCRIPTION	3 WHEEL	4 WHEEL
								QTY	QTY
32	*						INSULATOR	1	1
33	*						WASHER	1	1
34	*						WASHER, LOCK	2	2
35	*						NUT	2	2
36	16883-G3						SCREW, POLE PIECE	4	4
37									
38	16884-G1						COVER, FRONT	1	1
39	16879-G1						SPACER	1	1
40	16877-G1						BALL BEARING	1	1
41	16878-G1						BEARING HOLDER	1	1
42	*						SCREW	3	3
43									
44	16895-G1						THROUGH BOLT (INCLUDES 45 AND 46)	2	2
45	*						WASHER, LOCK	2	2
46	*						WASHER	2	2
47	16894-G1						COVER, BRUSH	4	4
48	16892-G1						PULLEY	1	1
49	*						WASHER, LOCK	1	1
50	*						NUT	1	1
51	16891-G1						KEY	1	1
52									
53	16893-G1						PULLEY HARDWARE KIT (INCLUDES ITEMS 13, 17, 42, 49, AND 50)	1	1

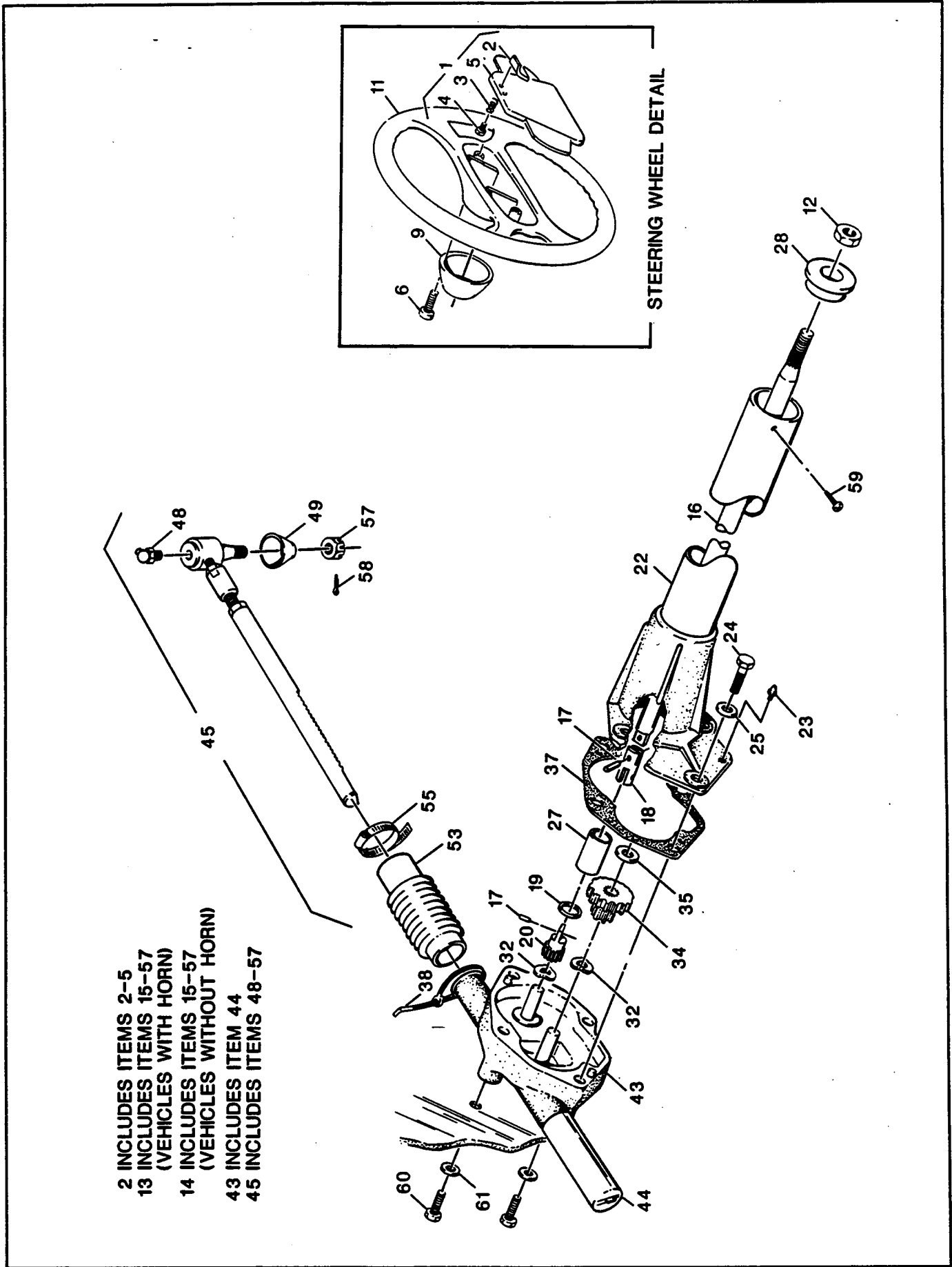

STEERING

ELECTRIC/GASOLINE POWERED VEHICLE

THE USE OF NON U.L. PARTS WILL VOID ANY U.L. LISTING.

When ordering parts, please specify the model and serial number of the product.

* Indicates a component that is not available as an individual part.

		3 WHEEL	4 WHEEL

ITEM	PART NO.	1	2	3	4	5	DESCRIPTION	QTY	
▶ 1	23650-G1						PLATE, SCORECARD HOLDER ASSEMBLY (INCLUDES ITEMS 2 - 5) ...	1	1
▶ 2	23290-G1						CLIP, SCORECARD	1	1
3	18410-G1						SPRING, STAINLESS STEEL	2	2
4	18411-G1						SCREW, STAINLESS STEEL, #6 - 18 X 3/4 LG.	2	2
▶ 5	23289-G1						PLATE, SCORECARD HOLDER	1	1
6	18464-G1						SCREW, SELF-TAPPING, #8 X 7/8 LG.	2	2
7									
8									
9	23225-G1						HUB, COVER EXTENSION	1	1
10									
11	23172-G1						WHEEL, STEERING	1	1
▶ 12	14390-G2						NUT, LOCK, 5/8 - 18	1	1
▶ 13	19152-G3						STEERING UNIT ASSEMBLY (VEHICLES WITH HORN) (INCLUDES ITEMS 15 - 57)	1	1
14	19152-G1						STEERING UNIT ASSEMBLY (VEHICLES WITHOUT HORN) (INCLUDES ITEMS 15 - 57)	1	1
15	17163-G1						STEERING, SHAFT ASSEMBLY (INCLUDES ITEMS 16 - 20)	1	1
16	*						SHAFT, STEERING	1	1
17	*						PIN, DOWEL, 1/4	2	2
18	*						COUPLING	1	1
19	*						WASHER, THRUST	1	1
20	*						PINION, STEERING	1	1
21									
22	19153-G2						STEERING COLUMN UNIT	1	1
23	*						GREASE FITTING	1	1
24	00444-G8						SCREW, 5/16 - 24 X 1 LG.	4	4
25	00565-G8						WASHER, LOCK, 5/16	4	4
26									
27	17140-G1						SLEEVE	1	1
28	17161-G1						BUSHING AND SEAL	1	1
29									
30									
31									
32	51294-G1						WASHER, WAVE TYPE, SPRING	2	2
33									

STEERING

ELECTRIC/GASOLINE POWERED VEHICLE

THE USE OF NON U.L. PARTS WILL VOID ANY U.L. LISTING.

When ordering parts, please specify the model and serial number of the product.

* Indicates a component that is not available as an individual part.

ITEM	PART NO.	1	2	3	4	5	DESCRIPTION	QTY	
								3 WHEEL	4 WHEEL
34	23279-G1						GEAR, REDUCTION	1	1
35	13059-G2						WASHER, THRUST	1	1
36									
37	19154-G1						GASKET, HOUSING	1	1
38	17618-G1						CLAMP, NYLON	1	1
39									
40									
41									
42									
43	13097-G1						HOUSING ASSEMBLY (INCLUDES ITEM 44)	1	1
44	13570-G1						COVER, RACK	1	1
45	15407-G1						RACK AND ROD ASSEMBLY (INCLUDES ITEMS 48 - 57)	1	1
46									
47									
48	18456-G1						GREASE FITTING 90°	1	1
49	50641-G1						RUBBER BOOT, TIE ROD END	1	1
50									
51									
52									
53	17617-G1						BELLOWS	1	1
54									
55	11391-G1						CLAMP, HOSE	1	1
56									
57	50209-G1						NUT, SLOTTED, 7/16 - 20	1	1
58	10387-G2						COTTER PIN, 3/16 X 1 LG.	1	1
59	00118-G2						SCREW, SELF-TAPPING, #6 - 18 X 1/4 LG.	1	1
60	00276-G6						SCREW, 5/16 - 24 X 3/4 LG.	3	3
61	00565-G8						WASHER, LOCK, 5/16	3	3

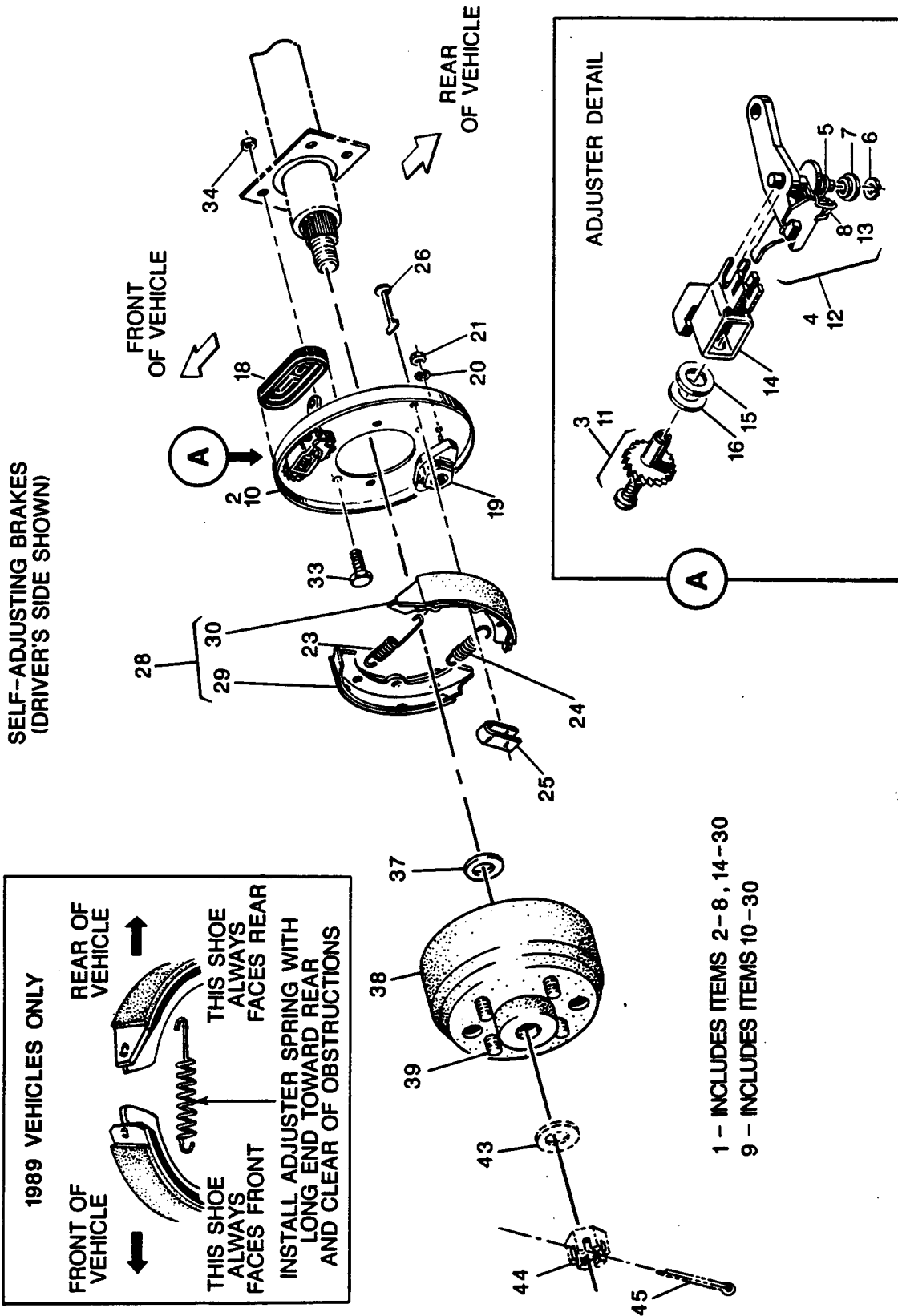

WHEEL BRAKE

ELECTRIC/GASOLINE POWERED VEHICLE

1989 VEHICLES ONLY

THE USE OF NON U.L. PARTS WILL VOID ANY U.L. LISTING.

When ordering parts, please specify the model and serial number of the product.

* Indicates a component that is not available as an individual part.

ITEM	PART NO.	1	2	3	4	5	DESCRIPTION	QTY	
								3 WHEEL	4 WHEEL
1	22997-G2						BRAKE ASSEMBLY, DRIVER'S SIDE (INCLUDES ITEMS 2 - 8, 14 - 30)	1	1
2	22518-G1						BACKING PLATE, DRIVER'S SIDE	1	1
3	23360-G1						ADJUSTER, DRIVER'S SIDE	1	1
4	23357-G1						LEVER ASSEMBLY, DRIVER'S SIDE (INCLUDES ITEMS 5 - 8)	1	1
5	*						SPRING	1	1
6	*						RETAINER	1	1
7	*						WASHER, SHOULDER	1	1
8	23536-G1						SPRING, TORSION, DRIVER'S SIDE	1	1
9	22997-G1						BRAKE ASSEMBLY, PASSENGER SIDE (INCLUDES ITEMS 10 - 30)	1	1
10	22519-G1						BACKING PLATE, PASSENGER SIDE	1	1
11	23361-G1						ADJUSTER, PASSENGER SIDE	1	1
12	23358-G1						LEVER ASSEMBLY, PASSENGER SIDE (INCLUDES ITEMS 5 - 7 AND 13)	1	1
13	23537-G1						SPRING, TORSION, PASSENGER SIDE	1	1
14	23363-G1						ADJUSTER BODY	1	1
15	23382-G1						WASHER	1	1
16	23362-G1						WASHER, THRUST	1	1
17									
18	22511-G1						DUST COVER	1	1
19	23356-G1						ANCHOR BLOCK	1	1
20	00565-G1						WASHER, LOCK, 1/4	2	2
21	13632-G1						NUT, 6 mm	2	2
22									
23	23359-G1						SPRING, BRAKE, ADJUSTER	1	1
24	17290-G1						SPRING, BRAKE, ANCHOR	1	1
25	17291-G1						SPRING, SHOE, CLAMP	2	2
26	17292-G1						PIN, TENSION	2	2
27									
28	23364-G1						BRAKE SHOE SET (INCLUDES ITEMS 29 AND 30)	1	1
29	*						BRAKE SHOE, LEADING	1	1
30	*						BRAKE SHOE, TRAILING	1	1
31									
32									
33	17083-G1						BOLT, 5/16 - 24 X 3/4 LG.	8	8

WHEEL BRAKE

ELECTRIC/GASOLINE POWERED VEHICLE

1989 VEHICLES ONLY

THE USE OF NON U.L. PARTS WILL VOID ANY U.L. LISTING.

When ordering parts, please specify the model and serial number of the product.

* Indicates a component that is not available as an individual part.

3 WHEEL	4 WHEEL
---------	---------

ITEM	PART NO.						DESCRIPTION	QTY	
		1	2	3	4	5		3 WHEEL	4 WHEEL
34	15126-G1						NUT, LOCK, 5/16 - 24	8	8
35									
36									
37	15485-G1						WASHER, 5/164	2	2
38	19186-G1						BRAKE DRUM ASSEMBLY (INCLUDES ITEM 39)	2	2
39	19862-G1						LUG BOLT, 1/2 - 20 X 1 7/32 LG.	4	4
40									
41									
42									
43	XXXXX-XX						WASHER (SEE SECTION CC FOR PART NUMBER AND QUANTITY)		
44	XXXXX-XX						NUT, SLOTTED (SEE SECTION CC FOR PART NUMBER AND QUANTITY)		
45	XXXXX-XX						COTTER PIN (SEE SECTION CC FOR PART NUMBER AND QUANTITY)		

**SELF-ADJUSTING BRAKES
(DRIVER'S SIDE SHOWN)**

FIRST USED ON 1990 VEHICLES

FRONT OF VEHICLE REAR OF VEHICLE

THIS SHOE ALWAYS FACES FRONT

THIS SHOE ALWAYS FACES REAR

INSTALL ADJUSTER SPRING WITH LONG END TOWARD REAR AND CLEAR OF OBSTRUCTIONS

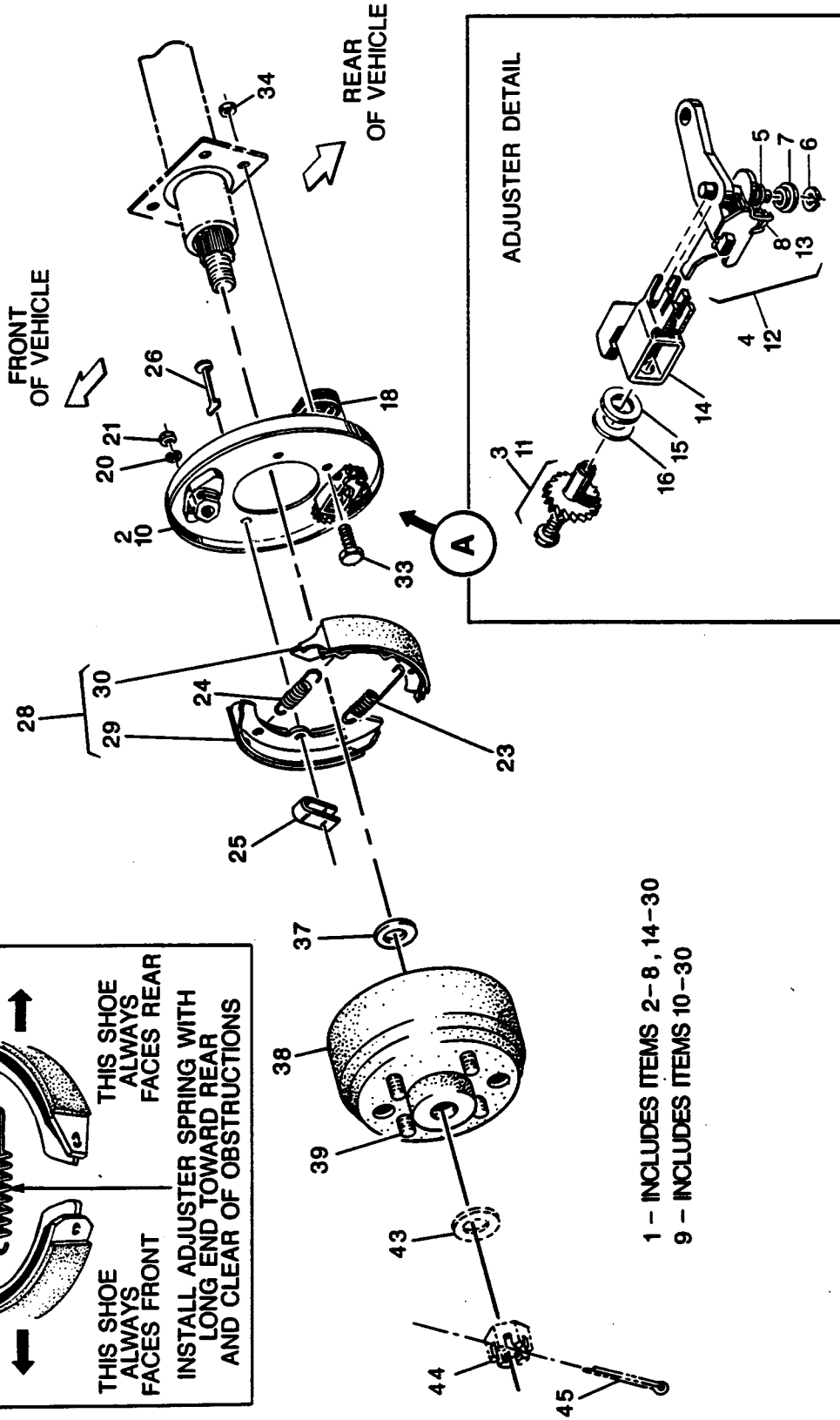

WHEEL BRAKE

ELECTRIC/GASOLINE POWERED VEHICLE

FIRST USED FOR MODEL YEAR 1990

THE USE OF NON U.L. PARTS WILL VOID ANY U.L. LISTING.

When ordering parts, please specify the model and serial number of the product.

* Indicates a component that is not available as an individual part.

3 WHEEL	4 WHEEL
---------	---------

ITEM	PART NO.	1	2	3	4	5	DESCRIPTION	QTY	
								3 WHEEL	4 WHEEL
1	22997-G2						BRAKE ASSEMBLY, PASSENGER SIDE (INCLUDES ITEMS 2 - 8, 14 - 30)	1	1
2	22518-G1						BACKING PLATE, PASSENGER SIDE	1	1
3	23360-G1						ADJUSTER, PASSENGER SIDE	1	1
4	23357-G1						LEVER ASSEMBLY, PASSENGER SIDE (INCLUDES ITEMS 5 - 8) ...	1	1
5	*						SPRING	1	1
6	*						RETAINER	1	1
7	*						WASHER, SHOULDER	1	1
8	23536-G1						SPRING, TORSION, PASSENGER SIDE	1	1
9	22997-G1						BRAKE ASSEMBLY, DRIVER'S SIDE (INCLUDES ITEMS 10 - 30)	1	1
10	22519-G1						BACKING PLATE, DRIVER'S SIDE	1	1
11	23361-G1						ADJUSTER, DRIVER'S SIDE	1	1
12	23358-G1						LEVER ASSEMBLY, DRIVER'S SIDE (INCLUDES ITEMS 5 - 7 AND 13)	1	1
13	23537-G1						SPRING, TORSION, DRIVER'S SIDE	1	1
14	23363-G1						ADJUSTER BODY	1	1
15	23382-G1						WASHER	1	1
16	23362-G1						WASHER, THRUST	1	1
17									
18	22519-G1						DUST COVER	1	1
19	23356-G1						ANCHOR BLOCK	1	1
20	00565-G1						WASHER, LOCK, 1/4	2	2
21	13632-G1						NUT, 6 mm	2	2
22									
23	23359-G1						SPRING, BRAKE, ADJUSTER	1	1
24	17290-G1						SPRING, BRAKE, ANCHOR	1	1
25	17291-G1						SPRING, SHOE, CLAMP	2	2
26	17292-G1						PIN, TENSION	2	2
27									
28	23364-G1						BRAKE SHOE SET (INCLUDES ITEMS 29 AND 30)	1	1
29	*						BRAKE SHOE, LEADING	1	1
30	*						BRAKE SHOE, TRAILING	1	1
31									
32									
33	17083-G1						BOLT, 5/16 - 24 X 3/4 LG.	8	8

WHEEL BRAKE

ELECTRIC/GASOLINE POWERED VEHICLE

FIRST USED FOR MODEL YEAR 1990

THE USE OF NON U.L. PARTS WILL VOID ANY U.L. LISTING.

When ordering parts, please specify the model and serial number of the product.

* Indicates a component that is not available as an individual part.

3 WHEEL	4 WHEEL
---------	---------

ITEM	PART NO.	1	2	3	4	5	DESCRIPTION	QTY	
								3 WHEEL	4 WHEEL
34	15126-G1						NUT, LOCK, 5/16 - 24	8	8
35									
36									
37	15485-G1						WASHER, 5/164	2	2
38	19186-G1						BRAKE DRUM ASSEMBLY (INCLUDES ITEM 39)	2	2
39	19862-G1						LUG BOLT, 1/2 - 20 X 1 7/32 LG.	4	4
40									
41									
42									
43	XXXXX-XX						WASHER (SEE SECTION CC FOR PART NUMBER AND QUANTITY)		
44	XXXXX-XX						NUT, SLOTTED (SEE SECTION CC FOR PART NUMBER AND QUANTITY)		
45	XXXXX-XX						COTTER PIN (SEE SECTION CC FOR PART NUMBER AND QUANTITY)		

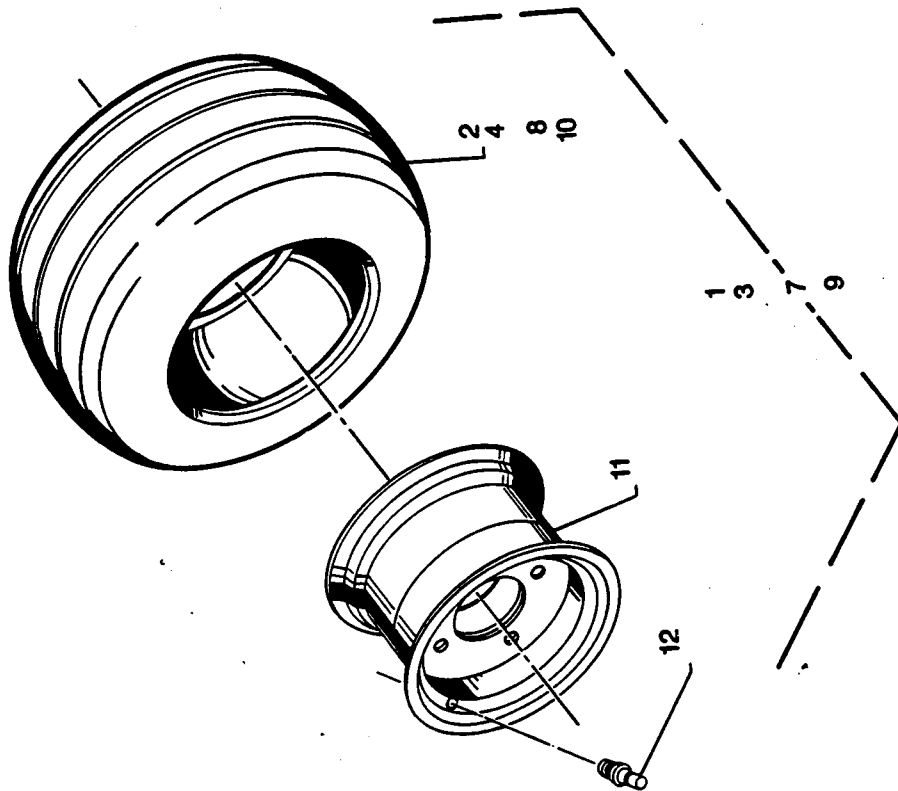
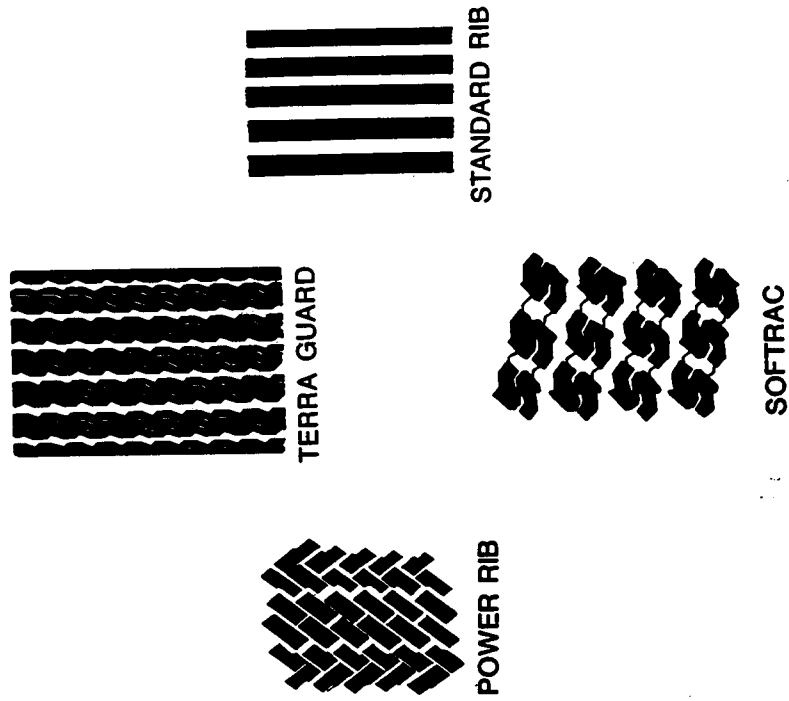

WHEELS AND TIRES

ELECTRIC/GASOLINE POWERED VEHICLE

THE USE OF NON U.L. PARTS WILL VOID ANY U.L. LISTING.

When ordering parts, please specify the model and serial number of the product.

* Indicates a component that is not available as an individual part.

ITEM	PART NO.	1	2	3	4	5	DESCRIPTION	QTY	
								3 WHEEL	4 WHEEL
1	15170-G1						18 X 8.50 X 8 TIRE AND WHEEL RIM ASSEMBLY, STANDARD RIB	AR	AR
2	11594-G1						18 X 8.50 X 8 TIRE, STANDARD RIB	AR	AR
3	14697-G2						18 X 8.50 X 8 TIRE AND WHEEL RIM ASSEMBLY, SOFTRAC	AR	AR
4	14697-G1						18 X 8.50 X 8 TIRE, SOFTRAC	AR	AR
5									
6									
7	14728-G2						18 X 8.50 X 8 TIRE AND WHEEL RIM ASSEMBLY, POWER RIB	AR	AR
8	14728-G1						18 X 8.50 X 8 TIRE, POWER RIB	AR	AR
9	20258-G1						18 X 8.50 X 8 TIRE AND WHEEL RIM ASSEMBLY, TERRA GUARD	AR	AR
10	20259-G1						18 X 8.50 X 8 TIRE, TERRA GUARD	AR	AR
11	15169-G1						WHEEL RIM, 1 PIECE 8.50/9.50 X 8, STANDARD (INCLUDED IN ITEMS 1, 3, 7, AND 9)	AR	AR
12	11657-G1						VALVE STEM (INCLUDED IN ITEMS 1, 3, 7, AND 9)	AR	AR
13	14728-G4						18 X 8.50 X 8 TIRE AND WHEEL RIM ASSEMBLY, POWER RIB WHITE WALL	AR	AR
14	14728-G3						18 X 8.50 X 8 TIRE, POWER RIB ,WHITE WALL	AR	AR

SERVICE ACCESSORIES AND SPECIAL TOOLS

SPECIAL TOOLS (GASOLINE VEHICLE)

PART NO.

AMMETER	16489-G2
DIPSTICK, SERVICE	23528-G1
PULLER, DRIVE CLUTCH	19779-G2
PULLER, FLYWHEEL	17086-G1
SEAL INSTALLATION TOOL (REAR AXLE SHAFT SEAL)	18739-G1
SLIDE HAMMER KIT (AXLE PULLER)	18753-G1
TOOL KIT, METRIC (244 cc ENGINE, INCLUDES CLUTCH PULLER)	14708-G1
VOLT OHM METER (VOM)	51020-G2

SPECIAL TOOLS (ELECTRIC VEHICLE)

PART NO.

CURRENT INDICATOR	16489-G2
DIPSTICK, SERVICE	23528-G1
MULTI-METER (OHM METER)	51020-G2
SEAL INSTALLATION TOOL (REAR AXLE SHAFT SEAL)	18739-G1
SLIDE HAMMER KIT (AXLE PULLER)	18753-G1

PAINT

<u>COLOR</u>	<u>SPRAY CAN</u>	<u>QUARTS</u>	<u>GALLONS</u>
PRIMER	51130-G1	-----	-----
GLOSS BLACK	50633-G1	50633-G3	50633-G4
FLAT BLACK	15430-G1	15632-G1	15632-G2
GLENWOOD GREEN	50628-G1	50628-G3	50628-G4
BIMINI BLUE (MIST BLUE)	50630-G1	50630-G3	50630-G4
ARCTIC WHITE (PURE WHITE)	50632-G1	50632-G3	50632-G4
PEARL GREY (GEORGIA GREY)	24643-G1	24643-G2	24643-G3
BRIGHT RED (BULLDOG RED)	24644-G1	24644-G2	24644-G3
FROST BEIGE	20874-G1	20874-G2	20874-G3
PRIMER KIT (HIGH SOLIDS)	-----	25555-G01	25555-G02
GLENWOOD GREEN (HIGH SOLIDS) ..	-----	25556-G01	25556-G02
MIST BLUE (HIGH SOLIDS)	-----	25556-G03	25556-G04
BULLDOG RED (HIGH SOLIDS)	-----	25556-G05	25556-G06
WHITE (HIGH SOLIDS)	-----	25556-G07	25556-G08
GEORGIA GREY (HIGH SOLIDS)	-----	25556-G09	25556-G10
TURF GREEN (HIGH SOLIDS)	-----	25556-G11	25556-G12
FROST BEIGE (HIGH SOLID)	-----	25556-G13	25556-G14
BLACK (HIGH SOLIDS)	-----	25556-G15	25556-G16
SPECIAL COLORS (HIGH SOLIDS) ...	-----	25556-G17	25556-G18



**E-Z-GO Division of Textron Inc.
P.O. BOX 388 Augusta, Georgia 30913-2699
Telephone 1-800-241-5855**

Copyright 1993

**This manual may not be reproduced in whole or
in part without the express written permission of
E-Z-GO Division of Textron Inc.
Technical Communications Department**