

1997
ILLUSTRATED

PARTS LIST

**TOURALL, RESORT VILLAGER,
TRANS-PORTER, AND
TRANS-SENDER**

MANUAL NUMBER 101928503
PRINT CODE 0896B1008A

USING THE ILLUSTRATED PARTS LIST

WARNING

- THIS MANUAL IS TO BE USED ONLY FOR IDENTIFICATION AND ORDERING OF SERVICE PARTS. BE SURE TO READ AND USE THE MAINTENANCE AND SERVICE MANUAL BEFORE ATTEMPTING ANY VEHICLE REPAIRS.

This manual covers all 1997 Club Car Transportation vehicles. This includes Tourall, Resort Villager, Trans-Porter and Trans-Sender models. See Important Notice on the following page.

The manual is divided into 15 sections. Sections 1 through 5 pertain to both gasoline and PowerDrive® electric vehicles, sections 6 through 11 pertain to gasoline vehicles only, and sections 12 through 15 pertain to PowerDrive electric vehicles only. Note that there are two or three flags on the outside edge of each page. The first flag will contain the section number of which that page is a part. The other flag (or flags) will contain either the letter G or E, signifying that the page pertains to either the gasoline or PowerDrive electric vehicle only, or to both the gasoline and PowerDrive electric vehicles.

Use the Table of Contents to find the sections and pages that contain the parts and assemblies you seek. The Table of Contents lists section titles and numbers, and under them, the individual page titles and numbers to be found in that section.

You will also find vehicle models and serial numbers specified within the listings for individual page titles. These model and serial number specifications identify the vehicles on which parts usage as described on a particular page either began or ended. Have the serial number(s) of your vehicle(s) at hand and read the listings carefully when using the table of contents.

Typically, there is a two-page spread for each individual page title in the Table of Contents (however, some titles required several spreads). On the left-hand page is an illustration showing the parts in their relative positions; the parts are each tagged with an item number in a balloon. The right-hand page is the parts list page, and gives the page title at the top, then the item numbers (corresponding to the numbers on the illustration), part descriptions, and quantity of parts used. Some item numbers have more than one part number because several models and/or configurations of a component are represented together on one spread.

Note that a part description may be indented. This indentation corresponds to a parts assembly level indicated by the numbers 1, 2, 3, and 4 at the top left corner of the parts description area of the parts list page. A part that is indented to *level 2* is a component of the *level 1* part (assembly) that it is listed under. A *level 3* part is a component of the *level 2* part that it is listed under, and a *level 4* part is a component of the *level 3* part preceding it. In each case, the part quantity given for a level 2, 3, or 4 part *is the quantity used per next higher level assembly of which it is a component*. A part that is not indented is a *level 1* part. This means that the quantity given is the quantity used per the portion of the vehicle illustrated on that particular spread.



P. O. Box 204658
Augusta, Georgia 30917-4658 USA
Telephone 706-863-3000
Service Parts Fax 706-855-7413

© 1996, CLUB CAR INC.
All rights reserved.
This manual effective August 1, 1996
Manual print code: 0896A00000

⚠ IMPORTANT NOTICE!

- ALL EARLY 1997 CLUB CAR VEHICLES WITH 350 ENGINES (INCLUDING RESORT VILLAGER, TRANS-PORTER/TRANS-SENDER) MAINTAINED THE 1996 POWERTRAIN CONFIGURATION UTILIZING SEPARATE TRANSMISSION AND TRANSAXLE UNITS. VEHICLES PRODUCED LATER IN 1997 UTILIZED THE UNITIZED TRANSAXLE POWERTRAIN THAT IS ILLUSTRATED IN THIS MANUAL. IF YOUR VEHICLE HAS THE UNITIZED TRANSAXLE ILLUSTRATED ON PAGES 11-2 THROUGH 11-7, USE THIS MANUAL WHEN ORDERING PARTS. IF YOUR VEHICLE HAS SEPARATE TRANSMISSION AND TRANSAXLE UNITS AS SHOWN BELOW, USE THE 1996 TOURALL, RESORT VILLAGER, TRANS-PORTER/TRANS-SENDER ILLUSTRATED PARTS LIST, CLUB CAR PART NUMBER 1018862-03.

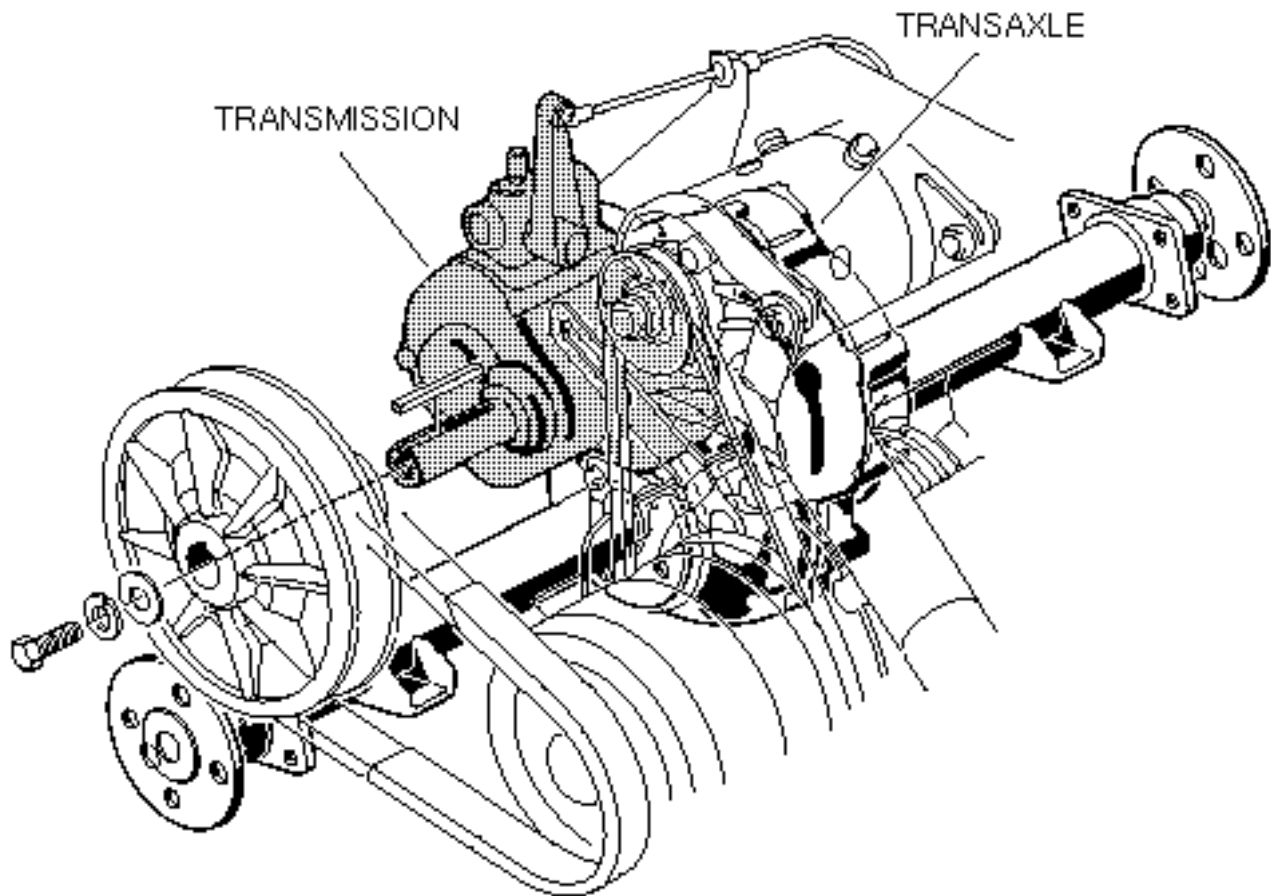

CONTENTS

MAINTENANCE AND SERVICE TOOLS

SECTION 1

THIS SECTION OF THIS MANUAL CONTAINS A LIST OF MAINTENANCE AND SERVICE TOOLS AVAILABLE FROM CLUB CAR	1-2
--	-----

BODY AND TRIM

SECTION 2

FRONT BODY	2-3
REAR BODY AND FENDER - TOURALL	2-5
FIRST SEAT AND SUPPORT STRUCTURE - TOURALL	2-7
SECOND SEAT AND COMPONENTS - TOURALL	2-9
REAR FOOTREST AND HANDRAILS - TOURALL	2-11
CENTER BODY AND TRIM - RESORT VILLAGER	2-13
REAR BODY AND FENDER - RESORT VILLAGER	2-15
SEATS AND SUPPORT STRUCTURES - RESORT VILLAGER	2-17
FIRST SEAT AND SUPPORT STRUCTURE - TRANS-PORTER/TRANS-SENDER	2-19
SECOND SEAT AND SUPPORT STRUCTURE - TRANS-PORTER/TRANS-SENDER	2-21
THIRD SEAT AND COMPONENTS - TRANS-SENDER	2-23
REAR FOOTREST AND HANDRAILS - TRANS-SENDER	2-25
REAR COVER - TRANS-PORTER/TRANS-SENDER	2-27
REAR CARGO BED - TRANS-PORTER	2-29
WHEELS AND TIRES	2-31

SAFETY DECALS

SECTION 3

SAFETY DECALS - TOURALL	3-3 - 3-5
SAFETY DECALS - RESORT VILLAGER	3-7 - 3-9
SAFETY DECALS - TRANS-PORTER/TRANS-SENDER	3-11 - 3-15

BRAKES, PEDAL, AND CABLE ASSEMBLIES

SECTION 4

REAR BRAKE ASSEMBLY, SELF-ADJUSTING - TOURALL	4-3
REAR BRAKES, MANUALLY ADJUSTED - RESORT VILLAGER, TRANS-PORTER/TRANS-SENDER	4-5
BRAKE PEDAL AND CABLE ASSEMBLY - TOURALL	4-7
BRAKE PEDAL AND CABLE ASSEMBLY - RESORT VILLAGER, TRANS-PORTER/TRANS-SENDER	4-9
FRONT BRAKE ASSEMBLY - RESORT VILLAGER, TRANS-PORTER/TRANS-SENDER	4-11
ACCELERATOR PEDAL ASSEMBLY - GASOLINE VEHICLE	4-13
ACCELERATOR PEDAL ASSEMBLY - POWERDRIVE ELECTRIC VEHICLE	4-15

STEERING, FRONT AND REAR SUSPENSION

SECTION 5

STEERING COLUMN	5-3
STEERING GEAR ASSEMBLY	5-5
FRONT SUSPENSION, UPPER - TOURALL	5-7
FRONT SUSPENSION, LOWER - TOURALL	5-9
FRONT SUSPENSION, UPPER - RESORT VILLAGER, TRANS-PORTER/TRANS-SENDER	5-11
FRONT SUSPENSION, LOWER - RESORT VILLAGER, TRANS-PORTER/TRANS-SENDER	5-13
REAR SUSPENSION	5-15
STABILIZER BAR - GASOLINE VEHICLE RESORT VILLAGER, TRANS-PORTER/TRANS-SENDER	5-17

ELECTRICAL SYSTEM - GASOLINE VEHICLE

SECTION 6

FORWARD AND REVERSE SHIFTER ASSEMBLY - GASOLINE VEHICLE	6-3
WIRING, GASOLINE VEHICLE - TOURALL	6-5
ELECTRICAL COMPONENT BOX, GASOLINE VEHICLE - TOURALL	6-7

CONTENTS

ELECTRICAL SYSTEM - GASOLINE VEHICLE, CONTINUED:

ELECTRICAL COMPONENTS, GASOLINE VEHICLE - TOURALL	6-9
WIRING, GASOLINE VEHICLE - RESORT VILLAGER, TRANS-PORTER/TRANS-SENDER	6-11
ELECTRICAL COMPONENT BOX, GASOLINE VEHICLE - RESORT VILLAGER, TRANS-PORTER/TRANS-SENDER	6-13
ELECTRICAL COMPONENTS, FRONT BODY, GASOLINE - RESORT VILLAGER, TRANS-PORTER/TRANS-SENDER	6-15
CONTROLS AND GAUGES, GASOLINE VEHICLE - RESORT VILLAGER, TRANS-PORTER/TRANS-SENDER	6-17
ELECTRICAL COMPONENTS, REAR BODY, GASOLINE VEHICLE - RESORT VILLAGER	6-19
ELECTRICAL COMPONENTS, REAR BODY, GASOLINE VEHICLE - TRANS-PORTER/TRANS-SENDER	6-21
STARTER/GENERATOR ASSEMBLY	6-23
STARTER/GENERATOR MOUNTING	6-25
BATTERY MOUNTING - GASOLINE VEHICLE	6-27

ENGINE

SECTION

7

FE 290 ENGINE - TOURALL	7-3 - 7-13
FE 350 ENGINE - RESORT VILLAGER, TRANS-PORTER/TRANS-SENDER	7-15 - 7-25
ENGINE MOUNTING	7-27

FUEL, INTAKE, AND GOVERNOR SYSTEMS

SECTION

8

FUEL SYSTEM	8-3
CARBURETOR ASSEMBLY, FE 290 - TOURALL	8-5
CARBURETOR ASSEMBLY, FE 350 - RESORT VILLAGER, TRANS-PORTER/TRANS-SENDER	8-7
CARBURETOR INSTALLATION	8-9
GOVERNOR AND ACCELERATOR CABLES	8-11
EXPANSION CHAMBER, CHOKE, AND FILTER, FE 290 - TOURALL	8-13
EXPANSION CHAMBER, CHOKE, AND FILTER, FE 350 - RESORT VILLAGER, TRANS-PORTER/TRANS-SENDER	8-15

EXHAUST SYSTEM

SECTION

9

EXHAUST SYSTEM, FE 290 ENGINE - TOURALL	9-3
EXHAUST SYSTEM, FE 350 ENGINE - RESORT VILLAGER, TRANS-PORTER/TRANS-SENDER	9-5

TORQUE CONVERTER

SECTION

10

DRIVE CLUTCH	10-3
DRIVEN CLUTCH	10-5

UNITIZED TRANSAXLE - GASOLINE VEHICLE

SECTION

11

UNITIZED TRANSAXLE - GASOLINE VEHICLE	11-3 - 11-7
---	-------------

ELECTRICAL SYSTEM - POWERDRIVE ELECTRIC VEHICLE

SECTION

12

FORWARD AND REVERSE SWITCH - POWERDRIVE ELECTRIC VEHICLE	12-3
CONTINUOUSLY VARIABLE POTENTIOMETER - POWERDRIVE ELECTRIC VEHICLE	12-5
WIRING, POWERDRIVE ELECTRIC VEHICLE - TOURALL	12-7
ELECTRICAL COMPONENTS, FRONT BODY, POWERDRIVE ELECTRIC VEHICLE - TOURALL	12-9
ELECTRICAL COMPONENTS, REAR BODY, POWERDRIVE ELECTRIC VEHICLE - TOURALL	12-11 - 12-15
WIRING, POWERDRIVE ELECTRIC VEHICLE - RESORT VILLAGER	12-17
ELECTRICAL COMPONENTS, FRONT BODY, POWERDRIVE ELECTRIC VEHICLE RESORT VILLAGER	12-19

CONTENTS

CONTROLS AND GAUGES, POWERDRIVE ELECTRIC VEHICLE - RESORT VILLAGER	12-21
ELECTRICAL COMPONENTS, CENTER BODY, POWERDRIVE ELECTRIC VEHICLE RESORT VILLAGER	12-23 - 12-27
ELECTRICAL COMPONENTS, REAR BODY, POWERDRIVE ELECTRIC VEHICLE RESORT VILLAGER	12-29
WIRING, POWERDRIVE ELECTRIC VEHICLE - TRANS-PORTER/TRANS-SENDER	12-31
ELECTRICAL COMPONENTS, FRONT BODY, POWERDRIVE ELECTRIC VEHICLE TRANS-PORTER/TRANS-SENDER	12-33
CONTROLS AND GAUGES, POWERDRIVE ELECTRIC VEHICLE TRANS-PORTER/TRANS-SENDER	12-35
ELECTRICAL COMPONENTS, CENTER BODY, POWERDRIVE ELECTRIC VEHICLE TRANS-PORTER/TRANS-SENDER	12-37 - 12-41
ELECTRICAL COMPONENTS, REAR BODY, POWERDRIVE ELECTRIC VEHICLE TRANS-PORTER/TRANS-SENDER	12-43

BATTERY CHARGER

SECTION 13

POWERDRIVE BATTERY CHARGER, DOMESTIC - TOURALL, RESORT VILLAGER	13-3
POWERDRIVE BATTERY CHARGER, EXPORT - TOURALL, RESORT VILLAGER	13-5
ON-BOARD POWERDRIVE BATTERY CHARGER, DOMESTIC - TRANS-PORTER/TRANS-SENDER ...	13-7
ON-BOARD POWERDRIVE BATTERY CHARGER, EXPORT - TRANS-PORTER/TRANS-SENDER	13-9

MOTOR - POWERDRIVE ELECTRIC VEHICLE

SECTION 14

MOTOR - POWERDRIVE ELECTRIC VEHICLE	14-3
---	------

TRANSAXLE - POWERDRIVE ELECTRIC VEHICLE

SECTION 15

TRANSAXLE - POWERDRIVE ELECTRIC VEHICLE	15-3
---	------

MAINTENANCE AND SERVICE TOOLS

1

G

E

MAINTENANCE AND SERVICE TOOLS

DESCRIPTION

PART NUMBER

ACCELERATOR PEDAL ADJUSTMENT TOOL	1018710-01
ADAPTER PLUG ASSEMBLY	1018945-01
ADHESION PROMOTER - ARMORFLEX®	1016985
ADHESIVE, GUIDE RING, 3 GRAM TUBE	1018132-02
ARMORFLEX REPAIR KIT	1017295
BATTERY DISCHARGE MACHINE 36/48 VOLT	1018319-01
BATTERY TERMINAL PROTECTOR SPRAY	1014305
BATTERY THERMOMETER	1011767
BEARING AND OIL SEAL REMOVER ASSEMBLY	1016417
BEARING DRIVER SET	1016416
BEARING PULLER	1012811
BEARING PULLER WEDGE ATTACHMENT	1012812
CALIBRATION TEST MODULE	1018871-01
CAM INSTALLATION TOOL	1018084-01
CLUTCH TOOL KIT	1014510
CLUTCH ALIGNMENT TOOL (USED ON VEHICLES PRIOR TO SERIAL NUMBER 9701)	1014498
DRIVE CLUTCH PULLER	1014496
CLUTCH DRIVE HUB PULLER	1014497
DRIVEN CLUTCH CAM PULLER	1014508
DRIVEN CLUTCH PULLER PLUG	1014507
DRIVEN CLUTCH HOLDER TOOL ASSEMBLY	1015524
PRESS WELDMENT	1018091-01
COMMUNICATION DISPLAY MODULE	1018318-01
COMPRESSION GAUGE WITH ADAPTER	1016410-02
CONTINUITY TESTER	1011273
DRY MOLY LUBRICANT	1012151
FLY WHEEL PULLER KIT	1016627
GEAR YOKE	1016418
GOVERNOR SHAFT INSTALLATION TOOL	1019331-01
HEAT SINK COMPOUND	1018367-02
HYDROMETER	1011478
INTERNAL RETAINING RING PLIERS	1013593
LIQUID GASKET (TRANSAXLE CASE)	1019287-01
PISTON RING COMPRESSOR KIT	1016414
PISTON RING PLIERS	1016415
RETAINING RING PLIERS - 45° EXTERNAL	1012549
RETAINING RING PLIERS - 90° INTERNAL	1012560
SAFETY FIRST CARD (50 PER PACK)	1018231-01
SEAL PULLER	1012809
STARTER/GENERATOR BELT TENSION TOOL	1016867
STEERING COLUMN BEARING PRESS TOOL	1014264
STEERING COLUMN RETAINING RING TOOL	1014259
TACHOMETER	1016112

MAINTENANCE AND SERVICE TOOLS

1

G

E

DESCRIPTION	PART NUMBER
TOUCH-UP PAINT, LACQUER - BEIGE	1017097-01
TOUCH-UP PAINT, LACQUER - WHITE	1017097-02
TOUCH-UP PAINT, LACQUER - GRAY	1017097-04
TOUCH-UP PAINT, LACQUER - RED	1017097-06
TOUCH-UP PAINT, LACQUER - DARK BLUE	1017097-08
TOUCH-UP PAINT, LACQUER - DARK GREEN	1017097-09
TRANSAXLE PINION SEAL TOOL	1014161
TRANSAXLE AXLE SEAL TOOL	1014162
TUNE-UP KIT (FE 290)	1016110-02
TUNE-UP KIT (FE 350)	1016110-03
VALVE CLEARANCE ADJUSTER SCREW HOLDER	1016413
VALVE GUIDE REAMER	1016412-01
ARBOR	1016412-02
VALVE SEAT CUTTER HOLDER BAR	1016551
VALVE SEAT CUTTER HOLDER	1016552
VALVE SEAT CUTTER 45° (32MM DIAMETER)	1016553
VALVE SEAT CUTTER 45° (35MM DIAMETER)	1016554
VALVE SEAT CUTTER 32° (35MM DIAMETER)	1016555
VALVE SPRING COMPRESSOR	1016411-01
VOLT OHM METER	1011480

PLEASE REFER TO THE MAINTENANCE AND SERVICE MANUAL FOR PROPER TOOL APPLICATION.

BODY AND TRIM

2

G

E

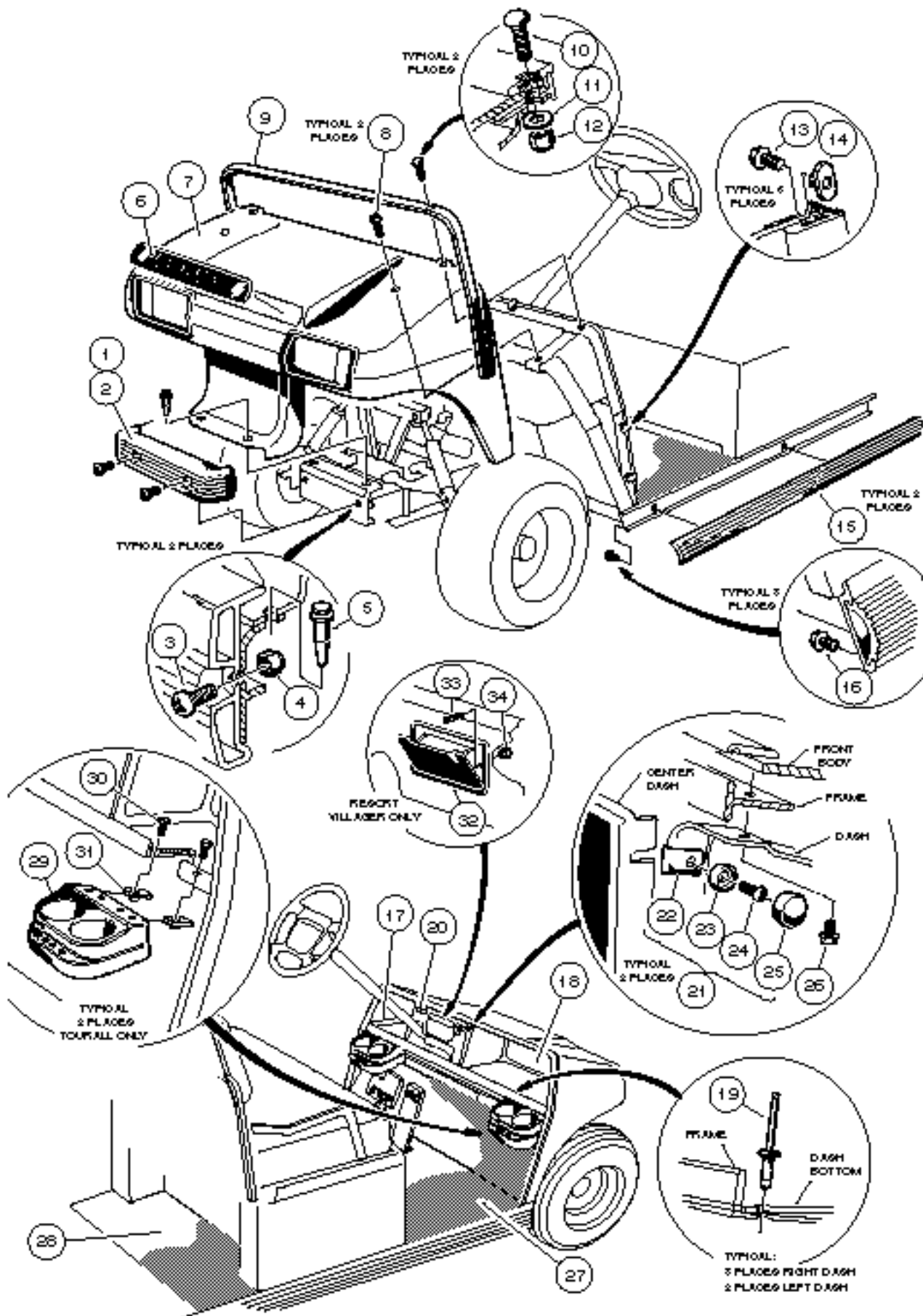

FRONT BODY

2

G

E

ITEM	PART NO.	DESCRIPTION	QTY GAS	QTY ELEC
		1 2 3 4		
1	1017080	KIT, FRONT BUMPER (INCLUDES ITEMS 2 - 5)	1	1
2	1016868	BUMPER, FRONT	1	1
3	0007251	SCREW, PHILLIPS TRUSS HEAD, 5/16 - 18 x 1	2	2
4	0007473	NUT, NYLON LOCK, 5/16 - 18	2	2
5	1016967	RIVET, BLIND PUSH TYPE	2	2
6	1016702	NAMEPLATE - SILVER	1	1
6	1014198	NAMEPLATE - GOLD (RESORT VILLAGER)	1	1
7	1016925-04	BODY, FRONT - GRAY (TOURALL ONLY)	1	1
7	1016939-01	BODY, FRONT WITH HEADLIGHT OPENING - BEIGE	1	1
7	1016939-02	BODY, FRONT WITH HEADLIGHT OPENING - WHITE	1	1
7	1016939-04	BODY, FRONT WITH HEADLIGHT OPENING - GRAY	1	1
7	1016939-06	BODY, FRONT WITH HEADLIGHT OPENING - RED	1	1
7	1016939-08	BODY, FRONT WITH HEADLIGHT OPENING - DARK BLUE	1	1
7	1016939-09	BODY, FRONT WITH HEADLIGHT OPENING - DARK GREEN	1	1
8	0007251	SCREW, PHILLIPS TRUSS HEAD, 5/16 - 18 x 1	2	2
9	1011014	TRIM, FRONT BODY	1	1
10	1010435	BOLT, CARRIAGE, 5/16 - 18 x 1	2	2
11	0001241	WASHER, FLAT, 5/16	2	2
12	0007473	NUT, NYLON LOCK, 5/16 - 18	2	2
13	1011017	SCREW, FLANGE LOCK, 8 - 32 x 3/8	6	6
14	1011394	NUT, SLAB BASE "T" (PACKAGE OF 4 PIECES)	1	1
15	1013983	TRIM, SIDE BUMPER GUARD (TOURALL ONLY)	2	2
15	1016711	TRIM, SIDE BUMPER GUARD (RESORT VILLAGER, TRANS-PORTER/TRANS-SENDER)	2	2
16	1012047	SCREW, SELF-TAPPING, #8 - 32 x 3/8	8	8
17	1013344	COMPONENT, LEFT DASH - BLACK	1	1
18	1013343	COMPONENT, RIGHT DASH - BLACK	1	1
19	0007973	RIVET, ALUMINUM POP, 3/16	5	5
20	1016604-04	PANEL, CENTER DASH	1	1
21	1014645	KIT, SNAP WASHER - BLACK (INCLUDES ITEMS 22 - 26)	1	1
22	N/A	NUT, SPEED, #10 - 32	1	1
23	N/A	WASHER, CUP, #10	1	1
24	N/A	SCREW, SHEET METAL, #10 x 3/4	1	1
25	N/A	COVER, SCREW HEAD	1	1
26	1011017	SCREW, FLANGE LOCK	2	2
27	1015032	MAT, FLOOR, FRONT	1	1
28	1017289	MAT, FLOOR, REAR (RESORT VILLAGER ONLY)	1	1
28	1016718	MAT, FLOOR, REAR (TRANS-PORTER/TRANS-SENDER ONLY)	1	1
29	1017083-01	KIT, DRINK HOLDER (INCLUDES ITEMS 30 AND 31) (TOURALL ONLY)	2	2
30	0007847	BOLT, HEX HEAD, 1/4 - 20 x 3/4	2	2
31	1016952	NUT, "U", 1/4 - 20	2	2
32	1011230	KIT, ASHTRAY (INCLUDES ITEMS 33 AND 34) (RESORT VILLAGER ONLY) ..	1	1
33	1011226	SCREW, OVAL COUNTERSUNK HEAD, #6 - 32 x 5/8 (RESORT VILLAGER)	2	2
34	1011229	NUT, "K" LOCK, #6 - 32 (RESORT VILLAGER)	2	2

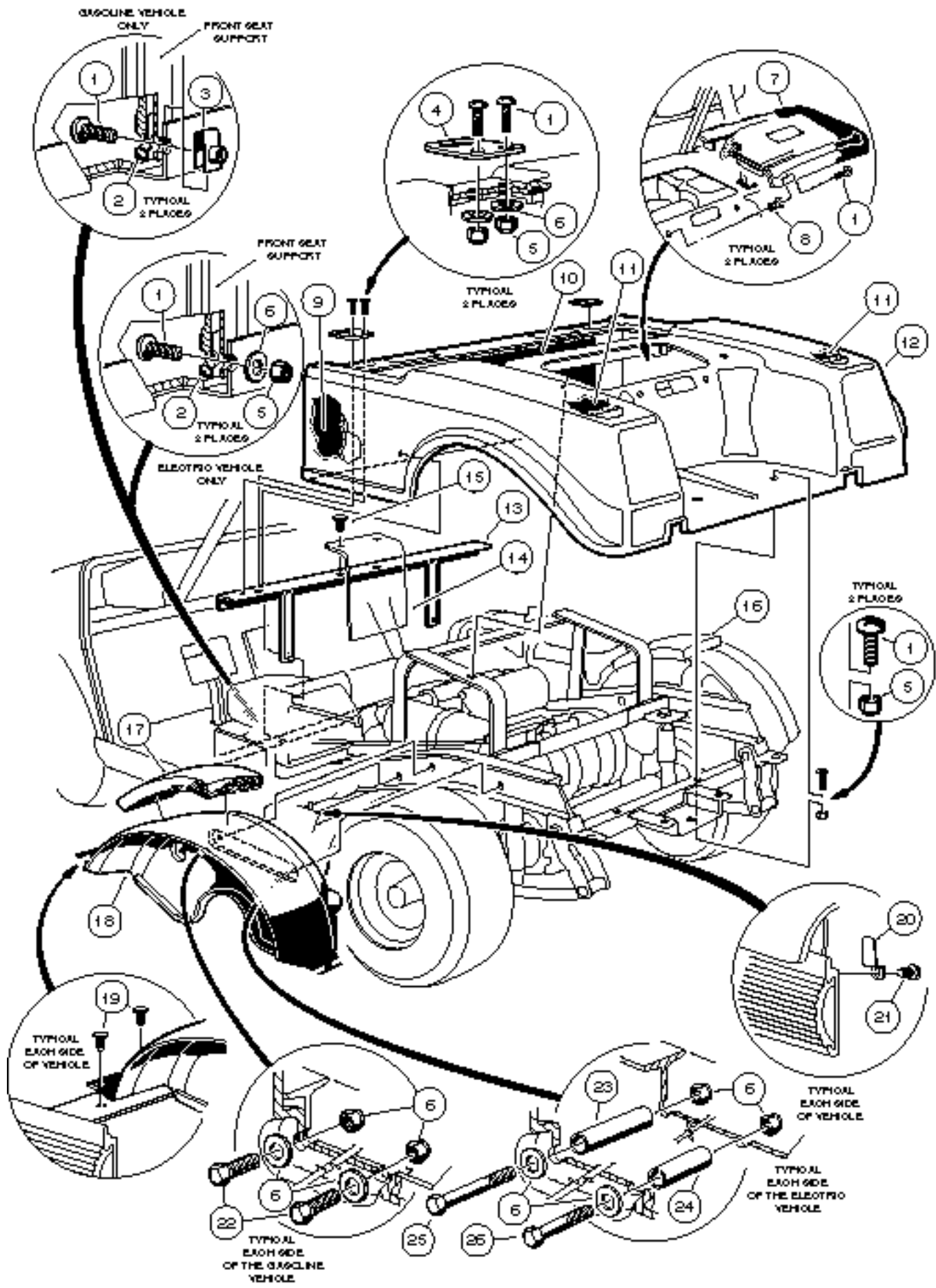

REAR BODY AND FENDER - TOURALL

2

G

E

ITEM	PART NO.	DESCRIPTION	QTY GAS	QTY ELEC
		1 2 3 4		
1	0008251	SCREW, PHILLIPS HEAD, 1/4 - 20 x 1	10	10
2	1019041-01	PLATE, BODY KICK	1	1
3	1016952	NUT, "U", 1/4 - 20	2	
4	1012412	PLATE, BODY HINGE	2	2
5	0008233	NUT, NYLON LOCK, 1/4 - 20	10	12
6	0000332	WASHER, FLAT, 1/4	8	10
7	1015829-02	ASSEMBLY, ACCESS DOOR - BLACK	1	
7	1013032	DOOR, ACCESS - BLACK		1
8	1015525	NUT, BLIND, 1/4 - 20	2	2
9	1017113	INSULATION, SOUND, LEFT SIDE BODY	1	
10	1016963	INSULATION, SOUND, FRONT	1	
11	1015420	INSULATION, SOUND, BODY LEFT / RIGHT FENDER	2	
12	1016926-04	BODY - GRAY (GASOLINE VEHICLE ONLY)	1	
12	1016933-04	BODY - GRAY (ELECTRIC VEHICLE ONLY)		1
13	1017141	SUPPORT, FRONT BODY	1	1
14	1018962-01	KIT, FORWARD AND REVERSE SWITCH COVER (INCLUDES 2 OF ITEM 15)	1	1
15	1010434	BARREL, PLASTIC FASTENER	2	2
16	1015422	INSULATION, SOUND, RIGHT SIDE FENDER - SHORT	1	
17	1015421	INSULATION, SOUND, LEFT SIDE FENDER - LONG	1	
18	1017936	FENDER, INNER	2	2
19	1010434	BARREL, PLASTIC	4	4
20	1017748	CLIP, BODY KEEPER	2	2
21	1012047	SCREW, SELF-TAPPING, #8 - 32 x 3/8	2	2
22	0000304	SCREW, HEX HEAD CAP, 1/4 - 20 x 1	4	
23	1017814	SPACER, 1 7/8		2
24	1017815	SPACER, 1/2		2
25	1012159	BOLT, HEX HEAD, 1/4 - 20 x 2 3/4		2
26	0007479	BOLT, HEX HEAD, 1/4 - 20 x 1 1/4		2

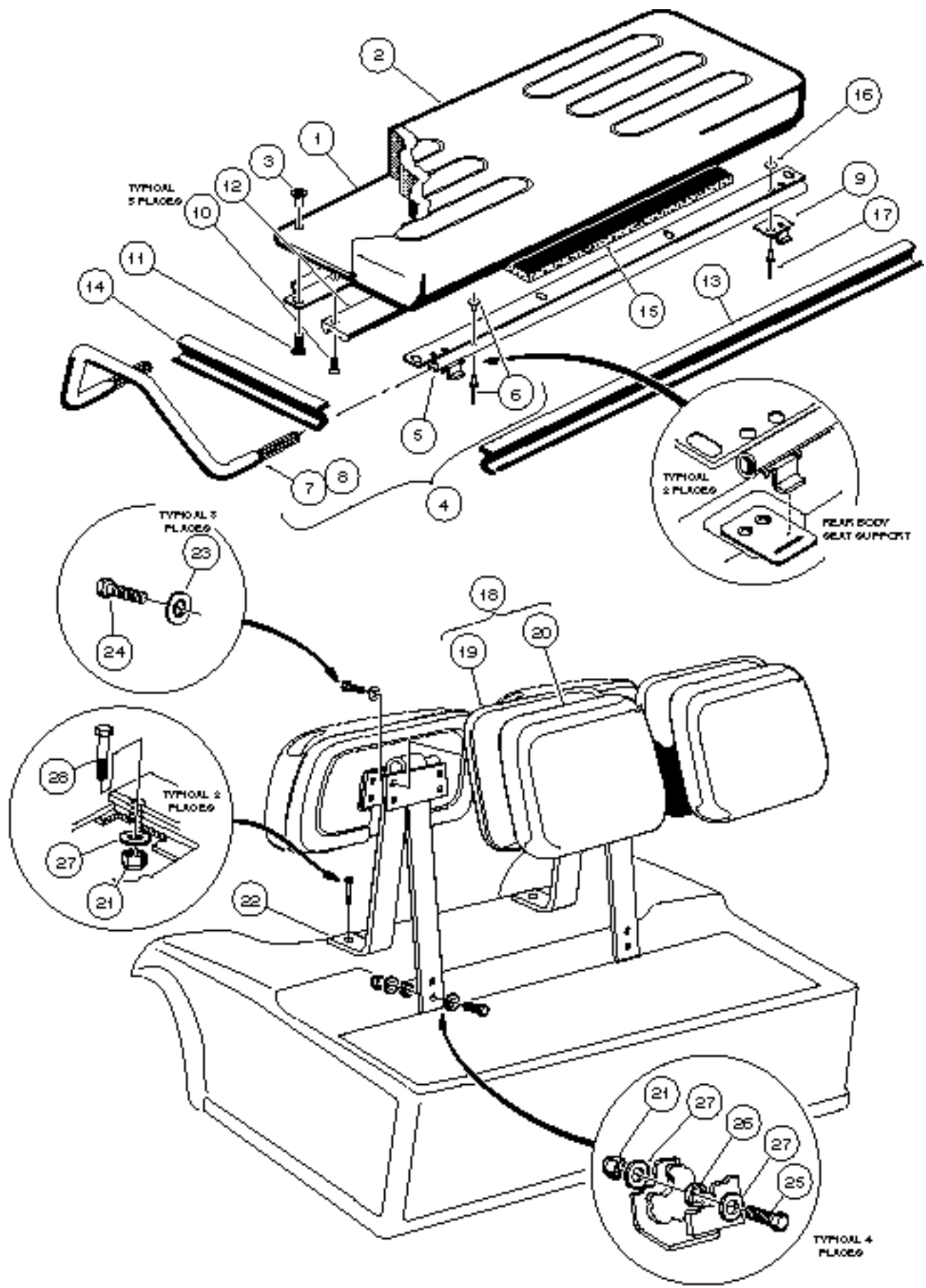

FIRST SEAT AND SUPPORT STRUCTURE TOURALL

2

G

E

ITEM	PART NO.	DESCRIPTION	QTY GAS	QTY ELEC
		1 2 3 4		
1	1015648-05	ASSEMBLY, SEAT BOTTOM - WHITE (INCLUDES ITEMS 2 AND 3)	1	1
1	1015648-07	ASSEMBLY, SEAT BOTTOM - GRAY (INCLUDES ITEMS 2 AND 3)	1	1
1	1015648-08	ASSEMBLY, SEAT BOTTOM - BLACK (INCLUDES ITEMS 2 AND 3)	1	1
2	1015627-02	COVER, VINYL SEAT BOTTOM - WHITE	1	1
2	1015627-04	COVER, VINYL SEAT BOTTOM - BLACK	1	1
2	1015627-10	COVER, VINYL SEAT BOTTOM - GRAY	1	1
3	1010543	INSERT, WOOD	8	8
4	1015670	ASSEMBLY, ARMREST, SEAT BOTTOM (INCLUDES ITEMS 5 - 8)	1	1
5	1015625	BRACKET, SEAT SUPPORT	2	2
6	1012327	RIVET, MATING, 3/16	4	4
7	1011786	ASSEMBLY, ARMREST, LEFT	1	1
8	1011780	ASSEMBLY, ARMREST, RIGHT	1	1
9	1011652	PLATE, SEAT HINGE, STAINLESS STEEL	2	2
10	1017384	SCREW, TYPE AB, #12 x 1/2	5	5
11	0000304	SCREW, HEX HEAD CAP, 1/4 - 20 x 1	8	8
12	1012597	BUMPER, SEAT	1	1
13	1012657	GASKET, SEAT - LONG (GASOLINE VEHICLE ONLY)	1	
14	1012656	GASKET, SEAT - SHORT (GASOLINE VEHICLE ONLY)	2	
15	1015417	INSULATION, SOUND (GASOLINE VEHICLE ONLY)	1	
16	1018817-01	WASHER, FLAT, STAINLESS STEEL, #8	4	4
17	1018809-01	RIVET, POP, STAINLESS STEEL, 3/16	4	4
18	1015652-02	ASSEMBLY, SEAT BACK, THIN, WHITE (INCLUDES ITEMS 19 AND 20)	2	2
18	1015652-05	ASSEMBLY, SEAT BACK, THIN, BLACK (INCLUDES ITEMS 19 AND 20)	2	2
18	1015652-06	ASSEMBLY, SEAT BACK, THIN, GRAY (INCLUDES ITEMS 19 AND 20)	2	2
19	1013335	CAP, SEAT BACK - BLACK	2	2
20	1015626-02	COVER, VINYL SEAT BACK - WHITE	2	2
20	1015626-04	COVER, VINYL SEAT BACK - BLACK	2	2
20	1015626-05	COVER, VINYL SEAT BACK - GRAY	2	2
21	0007473	NUT, NYLON LOCK, 5/16 - 18	6	6
22	1011182	SUPPORT, SEAT BACK	2	2
23	0008304	WASHER, LOCK, INTERNAL TOOTH, 1/4	8	8
24	0007847	SCREW, HEX HEAD, 1/4 - 20 x 3/4	8	8
25	0001218	SCREW, HEX HEAD CAP, 5/16 - 18 x 1 1/4	4	4
26	1017774	SPACER, BODY	4	4
27	0001241	WASHER, FLAT, 5/16	10	10
28	1010557	BOLT, HEX HEAD, 5/16 - 18 x 1 1/2	2	2

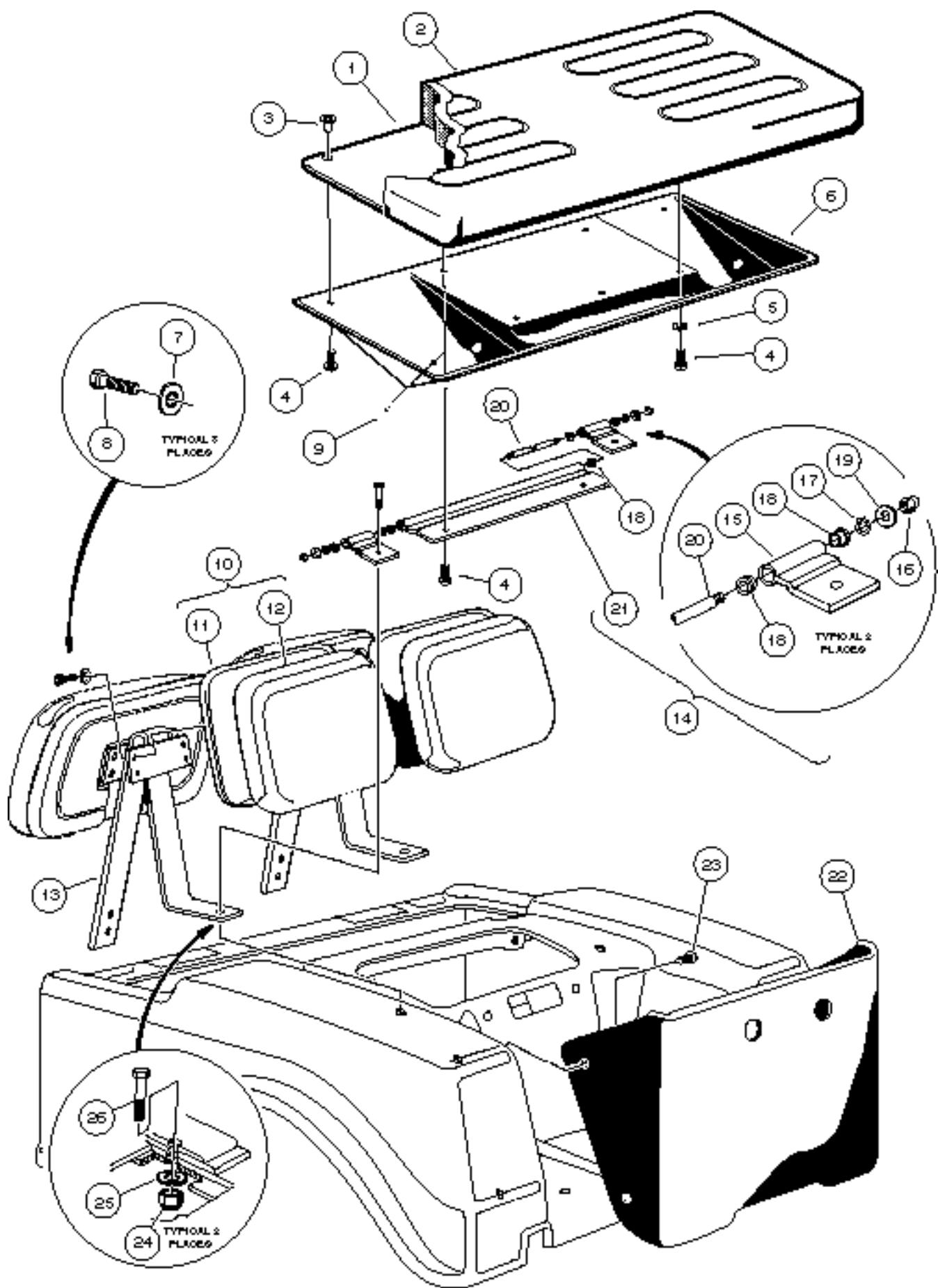

SECOND SEAT AND COMPONENTS - TOURALL

2

G

E

ITEM	PART NO.	DESCRIPTION	QTY GAS	QTY ELEC
		1 2 3 4		
1	1015648-05	ASSEMBLY, SEAT BOTTOM - WHITE (INCLUDES ITEMS 2 AND 3)	1	1
1	1015648-07	ASSEMBLY, SEAT BOTTOM - GRAY (INCLUDES ITEMS 2 AND 3)	1	1
1	1015648-08	ASSEMBLY, SEAT BOTTOM - BLACK (INCLUDES ITEMS 2 AND 3)	1	1
2	1015627-02	COVER, VINYL SEAT BOTTOM - WHITE	1	1
2	1015627-04	COVER, VINYL SEAT BOTTOM - BLACK	1	1
2	1015627-10	COVER, VINYL SEAT BOTTOM - GRAY	1	1
3	1010543	INSERT, WOOD	7	7
4	0008251	SCREW, PHILLIPS TRUSS HEAD, 1/4 - 20 x 1	7	7
5	1011578	WASHER, FLAT, 5/16	3	3
6	1011210	SUPPORT, SEAT	1	1
7	0008304	WASHER, LOCK, 1/4 INTERNAL TOOTH	8	8
8	0007847	SCREW, HEX HEAD, 1/4 - 20 x 3/4	8	8
9	1011389	BUMPER, RUBBER (PACKAGE OF 5)	1	1
10	1015652-02	ASSEMBLY, SEAT BACK, THIN - WHITE (INCLUDES ITEMS 11 AND 12)	2	2
10	1015652-05	ASSEMBLY, SEAT BACK, THIN - BLACK (INCLUDES ITEMS 11 AND 12)	2	2
10	1015652-06	ASSEMBLY, SEAT BACK, THIN - GRAY (INCLUDES ITEMS 11 AND 12)	2	2
11	1013335	CAP, SEAT BACK - BLACK	2	2
12	1015626-02	COVER, VINYL SEAT BACK - WHITE	2	2
12	1015626-04	COVER, VINYL SEAT BACK - BLACK	2	2
12	1015626-05	COVER, VINYL SEAT BACK - GRAY	2	2
13	1011182	SUPPORT, SEAT BACK	2	2
14	1011219	ASSEMBLY, HINGE (CONTAINS ITEMS 15 - 21)	1	1
15	1011221	HINGE - SHORT	2	2
16	1015091	NUT, CENTERLOCK CAP, 1/4 - 20 x 1/4	2	2
17	1010695	WASHER, CURVED SPRING, 1/4	2	2
18	0008028	BUSHING, NYLON	6	6
19	0000332	WASHER, FLAT, 1/4	2	2
20	1011220	HINGE - LONG	1	1
21	1011222	PIN, HINGE - LONG	1	1
22	1011348	PANEL, REAR	1	1
23	1010434	BARREL, PLASTIC	4	4
24	0007473	NUT, NYLON LOCK, 5/16 - 18	2	2
25	0001241	WASHER, FLAT, 5/16	2	2
26	1010557	BOLT, HEX HEAD, 5/16 - 18 x 1 1/2	2	2

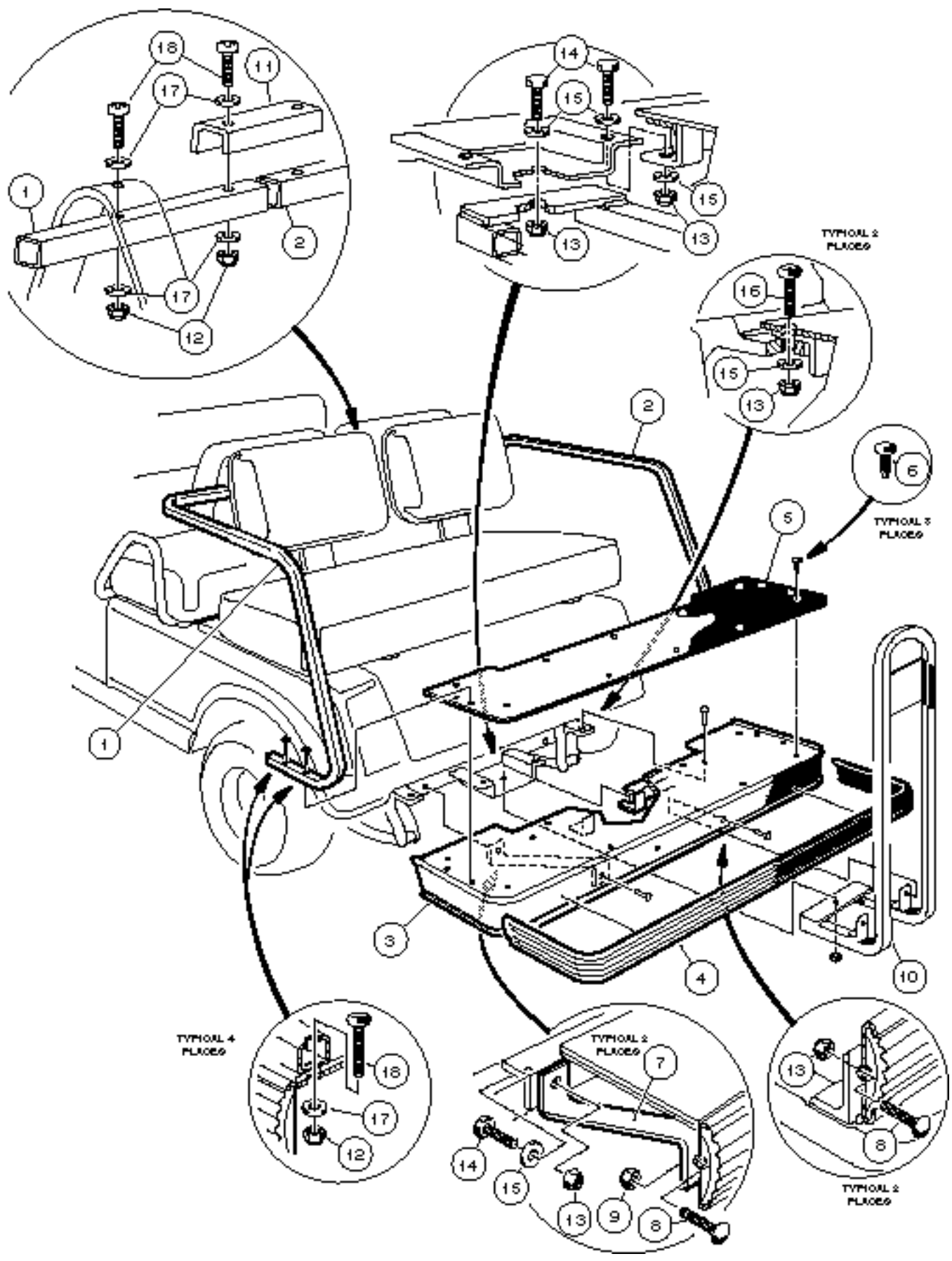

REAR FOOTREST AND HANDRAILS - TOURALL

2

G

E

ITEM	PART NO.	DESCRIPTION	QTY GAS	QTY ELEC
		1 2 3 4		
1	1018412-02	ARMREST, REAR SEAT, LEFT HAND	1	1
2	1018412-01	ARMREST, REAR SEAT, RIGHT HAND	1	1
3	1018411-01	ASSEMBLY, REAR FOOTREST (INCLUDES ITEMS 4 - 9)	1	1
4	1016835	GUARD, BUMPER	1	1
5	1018409-01	MAT, FOOTREST	1	1
6	1010434	FASTENER, PLASTIC BARREL	8	8
7	1016668	BAR, CONNECTING	2	2
8	1010435	BOLT, CARRIAGE, 5/16 - 18 x 1	4	4
9	0007473	NUT, NYLON LOCK, 5/16 - 18	2	2
10	1016842	HANDRAIL, REAR SEAT	1	1
11	1018413-01	BRACKET, ARMREST	1	1
12	0008233	NUT, NYLON LOCK, 1/4 - 20	8	8
13	0007473	NUT, NYLON LOCK, 5/16 - 18	9	9
14	0001218	SCREW, HEX HEAD CAP, 5/16 - 18 x 1 1/4	5	5
15	0001241	WASHER, FLAT, 5/16	9	9
16	0007818	SCREW, TRUSS HEAD, 5/16 - 18 x 1 1/2	2	2
17	0000332	WASHER, FLAT, 1/4	8	8
18	1011988	SCREW, PHILLIPS TRUSS HEAD, 1/4 - 20 x 2	8	8

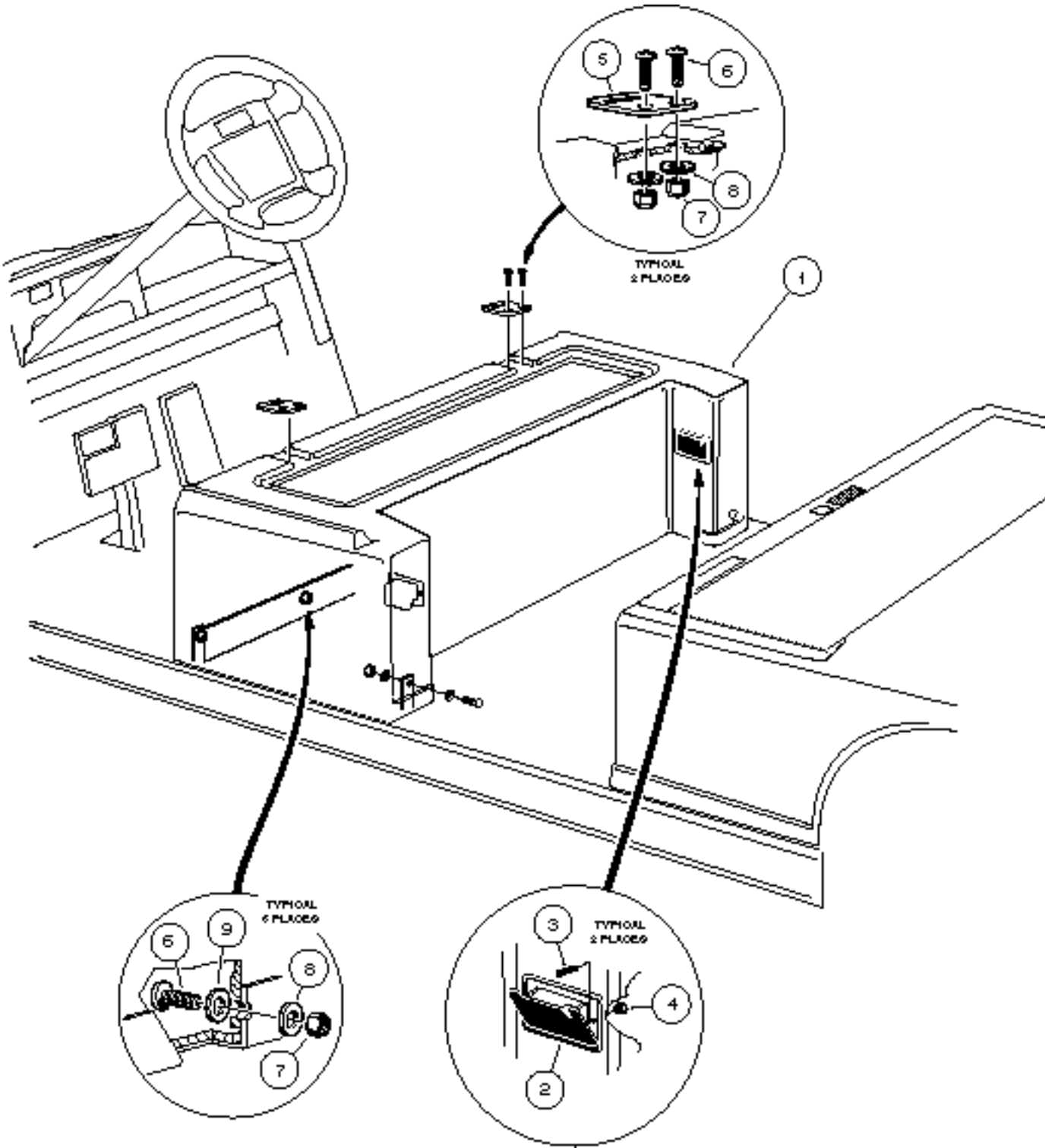

CENTER BODY AND TRIM - RESORT VILLAGER

2

G

E

ITEM	PART NO.	DESCRIPTION	QTY GAS	QTY ELEC
		1 2 3 4		
1	1017316-01	BODY, CENTER - BEIGE	1	1
1	1017316-02	BODY, CENTER - WHITE	1	1
1	1017316-04	BODY, CENTER - GRAY	1	1
1	1017316-06	BODY, CENTER - RED	1	1
1	1017316-08	BODY, CENTER - DARK BLUE	1	1
1	1017316-09	BODY, CENTER - DARK GREEN	1	1
2	1011230	KIT, ASHTRAY (INCLUDES ITEMS 3 AND 4)	2	2
3	1011226	SCREW, OVAL COUNTERSUNK HEAD, #6 - 32 x 5/8	2	2
4	1011229	NUT, "K" LOCK, #6 - 32	2	2
5	1012412	PLATE, SEAT HINGE	2	2
6	0008251	SCREW, PHILLIPS TRUSS HEAD, 1/4 - 20 x 1	10	10
7	0008233	NUT, NYLON LOCK, 1/4 - 20	10	10
8	0000332	WASHER, FLAT, 1/4	10	10
9	1014528	WASHER, FLAT, PLASTIC, 1/4	6	6

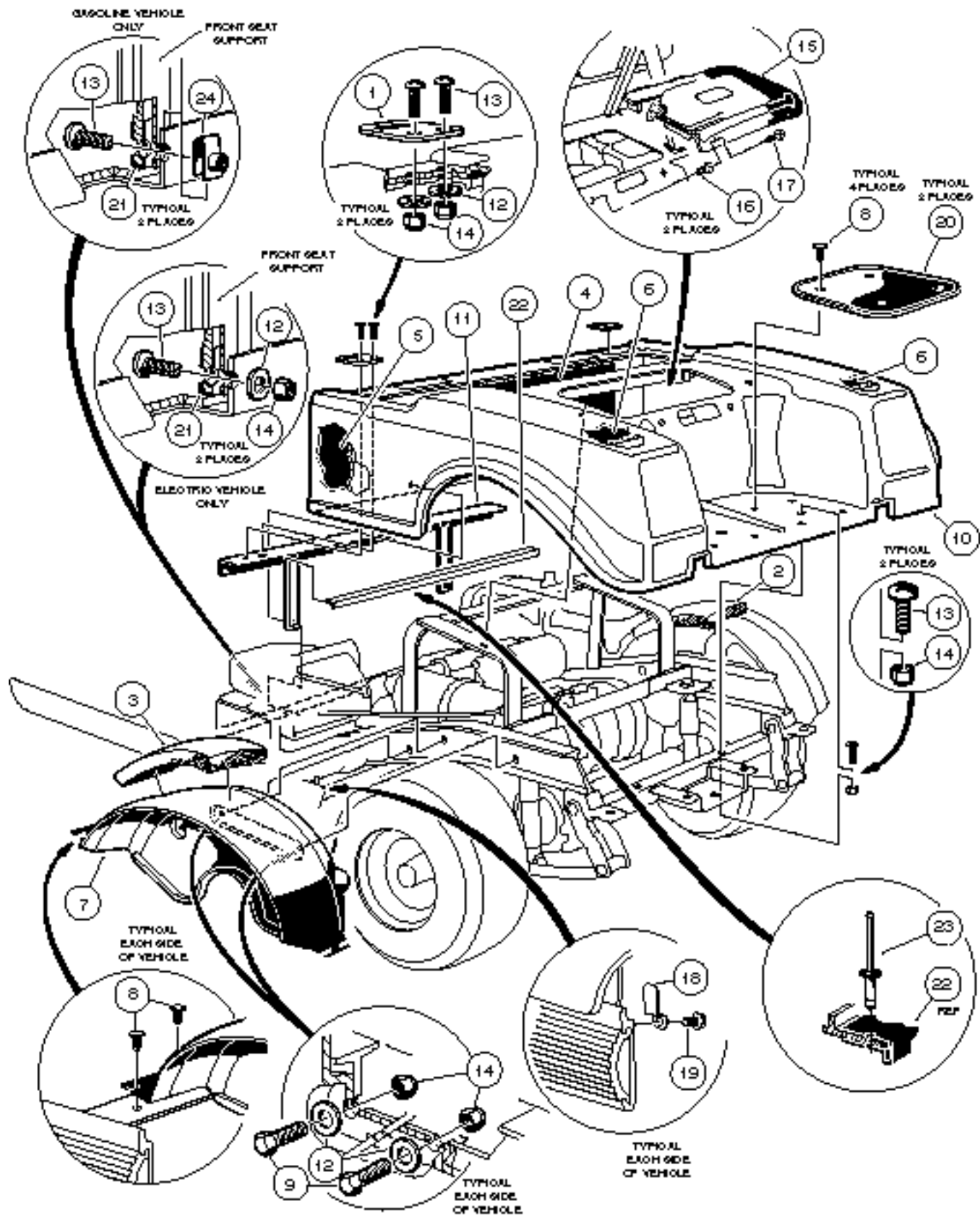

REAR BODY AND FENDER - RESORT VILLAGER

2

G

E

ITEM	PART NO.	DESCRIPTION	QTY GAS	QTY ELEC
		1 2 3 4		
1	1012412	PLATE, BODY HINGE	2	2
2	1015422	INSULATION, SOUND, RIGHT SIDE FENDER - SHORT (GASOLINE VEHICLE ONLY)	1	
3	1015421	INSULATION, SOUND, LEFT SIDE FENDER - LONG (GASOLINE VEHICLE ONLY)	1	
4	1016963	INSULATION, SOUND, FRONT (GASOLINE VEHICLE ONLY)	1	
5	1017113	INSULATION, SOUND, LEFT SIDE BODY (GASOLINE VEHICLE ONLY)	1	
6	1015420	INSULATION, SOUND, BODY LEFT/RIGHT FENDER (GASOLINE VEHICLE ONLY)	2	
7	1017936	FENDER, INNER	2	2
8	1010434	BARREL, PLASTIC	12	12
9	0007847	SCREW, HEX WASHER HEAD, 1/4 - 20 x 3/4	4	4
10	1017287-01	BODY - BEIGE	1	1
10	1017287-02	BODY - WHITE	1	1
10	1017287-04	BODY - GRAY	1	1
10	1017287-06	BODY - RED	1	1
10	1017287-08	BODY - DARK BLUE	1	1
10	1017287-09	BODY - DARK GREEN	1	1
11	1017141	SUPPORT, FRONT BODY	1	1
12	0000332	WASHER, FLAT, 1/4	8	10
13	0008251	SCREW, PHILLIPS TRUSS HEAD, 1/4 - 20 x 1	8	8
14	0008233	NUT, NYLON LOCK, 1/4 - 20	10	12
15	1015829-02	ASSEMBLY, ACCESS DOOR - BLACK (GASOLINE VEHICLE ONLY)	1	
15	1013032	DOOR, ACCESS - BLACK (ELECTRIC VEHICLE ONLY)		1
16	1015525	NUT, BLIND, 1/4 - 20	2	2
17	0008251	SCREW, PHILLIPS TRUSS HEAD, 1/4 - 20 x 1	2	2
18	1017748	CLIP, BODY KEEPER	2	2
19	1012047	SCREW, SELF-TAPPING, #8 - 32 x 3/8	2	2
20	1014392	MAT, BAG REST	2	2
21	1019041-01	PLATE, BODY KICK	1	1
22	1018370-01	INSULATOR, BATTERY (ELECTRIC VEHICLE ONLY)		1
23	1013357	RIVET, POP (ELECTRIC VEHICLE ONLY)		2
24	1016952	NUT, "U", 1/4 - 20 (GASOLINE VEHICLE ONLY)	2	

SEATS VIEWED FROM THE BOTTOM

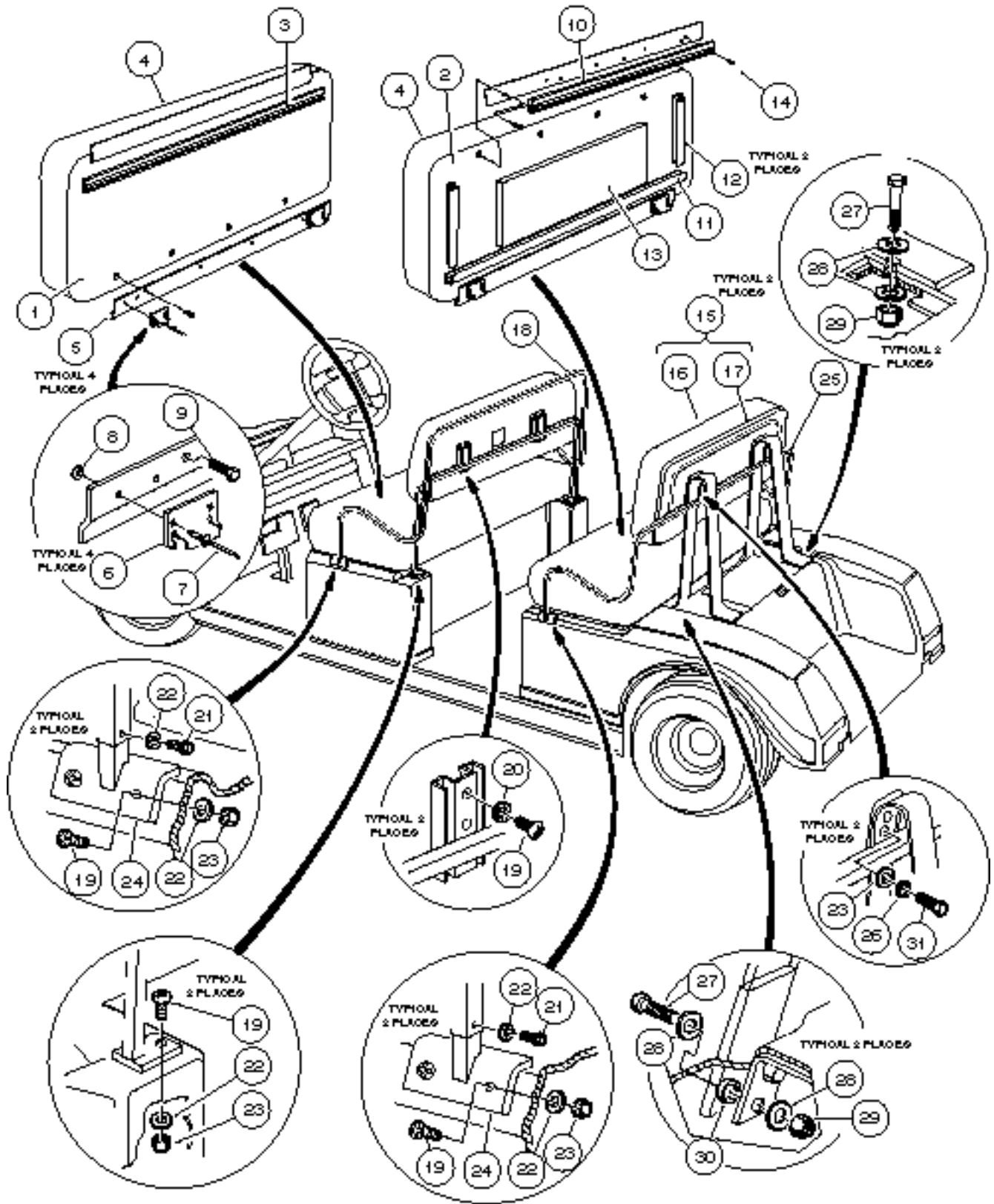

SEATS AND SUPPORT STRUCTURES RESORT VILLAGER

2

G

E

ITEM	PART NO.	DESCRIPTION	QTY GAS	QTY ELEC
		1 2 3 4		
1	1017282-01	ASSEMBLY, FIRST SEAT BOTTOM - WHITE (INCLUDES ITEMS 3 - 9)	1	1
1	1017282-03	ASSEMBLY, FIRST SEAT BOTTOM - BUFF (INCLUDES ITEMS 3 - 9)	1	1
1	1017282-10	ASSEMBLY, FIRST SEAT BOTTOM - BLACK (INCLUDES ITEMS 3 - 9)	1	1
1	1017282-13	ASSEMBLY, FIRST SEAT BOTTOM - GRAY (INCLUDES ITEMS 3 - 9)	1	1
2	1017282-02	ASSEMBLY, SECOND SEAT BOTTOM - WHITE (INCLUDES ITEMS 4 - 14)	1	1
2	1017282-04	ASSEMBLY, SECOND SEAT BOTTOM - BUFF (INCLUDES ITEMS 4 - 14)	1	1
2	1017282-11	ASSEMBLY, SECOND SEAT BOTTOM - BLACK (INCLUDES ITEMS 4 - 14)	1	1
2	1017282-14	ASSEMBLY, SECOND SEAT BOTTOM - GRAY (INCLUDES ITEMS 4 - 14)	1	1
3	1013312	BUMPER, SEAT - LONG (FIRST SEAT ONLY)	1	1
4	1015627-01	COVER, VINYL SEAT BOTTOM - BUFF	1	1
4	1015627-02	COVER, VINYL SEAT BOTTOM - WHITE	1	1
4	1015627-04	COVER, VINYL SEAT BOTTOM - BLACK	1	1
4	1015627-10	COVER, VINYL SEAT BOTTOM - GRAY	1	1
5	1017695	BRACKET, SEAT SUPPORT	2	2
6	1011652	PLATE, SEAT HINGE	2	2
7	1018809-01	RIVET, POP, STAINLESS STEEL, 3/16	4	4
8	1018817-01	WASHER, FLAT, STAINLESS STEEL, #8	4	4
9	0000304	SCREW, HEX HEAD CAP, 1/4 - 20 x 1	8	8
10	1012597	BUMPER, SEAT (SECOND SEAT ONLY)	1	1
11	1012657	GASKET, SEAT - LONG (SECOND SEAT ONLY)	1	1
12	1012656	GASKET, SEAT - SHORT (SECOND SEAT ONLY)	2	2
13	1017283	INSULATION, SOUND (SECOND SEAT ONLY)	1	1
14	1017384	SCREW, WASHER HEAD TAP, #12 (SECOND SEAT ONLY)	5	5
15	1016777-01	ASSEMBLY, SEAT BACK - WHITE (INCLUDES ITEMS 16 AND 17)	2	2
15	1016777-02	ASSEMBLY, SEAT BACK - BLACK (INCLUDES ITEMS 16 AND 17)	2	2
15	1016777-03	ASSEMBLY, SEAT BACK - BUFF (INCLUDES ITEMS 16 AND 17)	2	2
15	1016777-05	ASSEMBLY, SEAT BACK - GRAY (INCLUDES ITEMS 16 AND 17)	2	2
16	1016755-01	COVER, VINYL SEAT BACK - BUFF	2	2
16	1016755-02	COVER, VINYL SEAT BACK - WHITE	2	2
16	1016755-04	COVER, VINYL SEAT BACK - BLACK	2	2
16	1016755-06	COVER, VINYL SEAT BACK - GRAY	2	2
17	1016751	CAP, SEAT BACK - BLACK	2	2
18	1017259	WELDMENT, FRONT ARMREST	1	1
19	1015902	SCREW, PHILLIPS TRUSS HEAD, 1/4 - 20 x 1 1/4	14	14
20	0008304	WASHER, LOCK, 1/4	4	4
21	1012285	SCREW, THREAD ROLLING, 1/4 - 20 x 5/8	4	4
22	0000332	WASHER, FLAT, 1/4	18	18
23	0008233	NUT, NYLON LOCK, 1/4 - 20	10	10
24	1017310	WELDMENT, ARMREST MOUNTING	4	4
25	1017992-01	WELDMENT, REAR ARMREST	1	1
26	0000451	WASHER, LOCK, 1/4	4	4
27	0001218	SCREW, HEX HEAD CAP, 5/16 - 18 x 1 1/4	6	6
28	0001241	WASHER, FLAT, 5/16	12	12
29	0007473	NUT, NYLON LOCK, 5/16 - 18	6	6
30	1017774	SPACER, BODY	4	4
31	0000304	SCREW, HEX HEAD CAP, 1/4 - 20 x 1	4	4

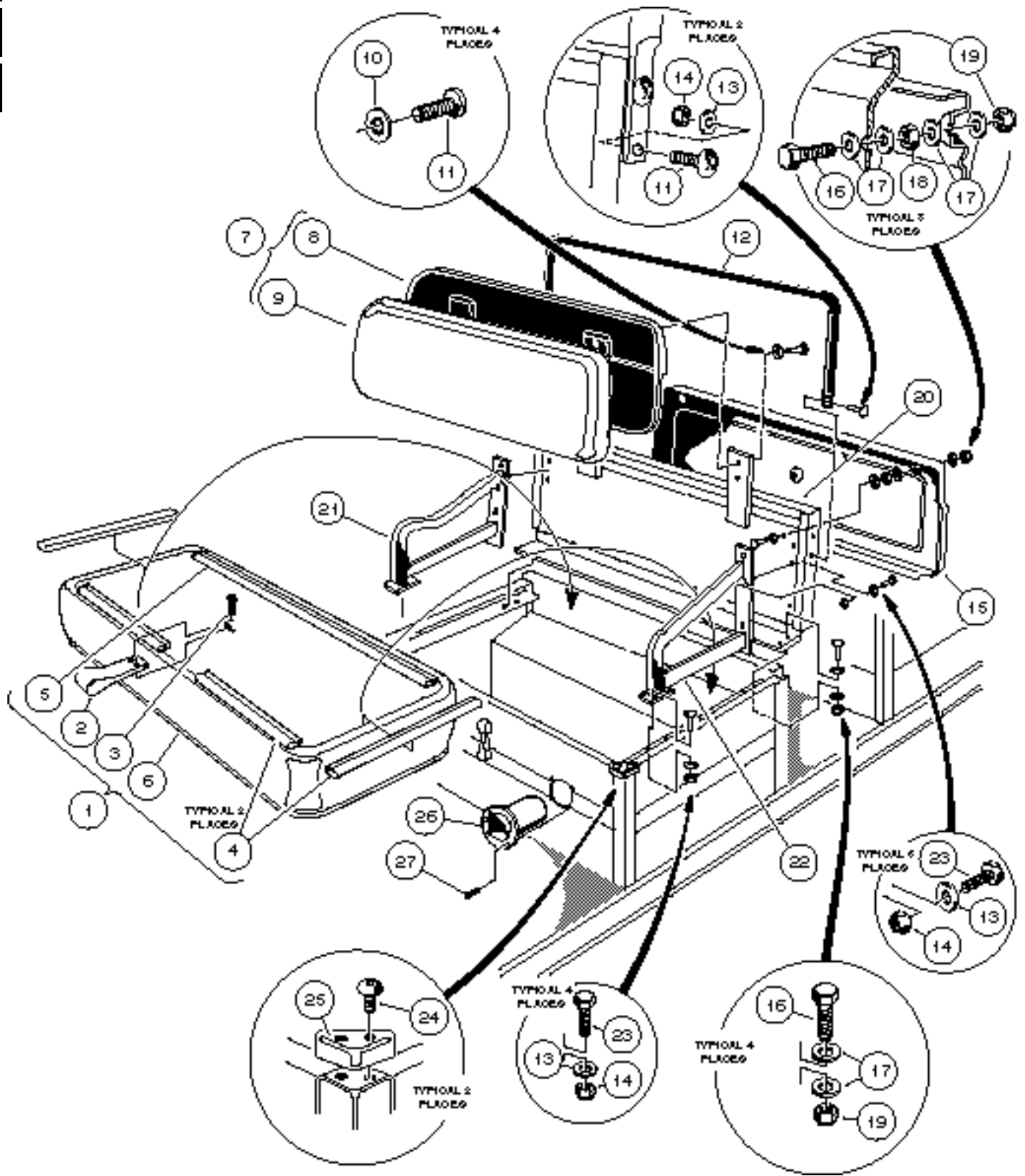

FIRST SEAT AND SUPPORT STRUCTURE TRANS-PORTER/TRANS-SENDER

2

G

E

ITEM	PART NO.	DESCRIPTION	QTY GAS	QTY ELEC
		1 2 3 4		
1	1015645-02	ASSEMBLY, SEAT BOTTOM - WHITE (INCLUDES ITEMS 2 - 6)	1	1
1	1015645-03	ASSEMBLY, SEAT BOTTOM - BLACK (INCLUDES ITEMS 2 - 6)	1	1
1	1015645-05	ASSEMBLY, SEAT BOTTOM - GRAY (INCLUDES ITEMS 2 - 6)	1	1
2	1013309	STRAP, SEAT BOTTOM	1	1
3	1010545	SCREW, HEX WASHER HEAD, 1/4 - 14 x 3/4	2	2
4	1013311	BUMPER, SEAT - SHORT	4	4
5	1013312	BUMPER, SEAT - LONG	1	1
6	1015627-02	COVER, VINYL SEAT BOTTOM - WHITE	1	1
6	1015627-04	COVER, VINYL SEAT BOTTOM - BLACK	1	1
6	1015627-10	COVER, VINYL SEAT BOTTOM - GRAY	1	1
7	1016777-01	ASSEMBLY, SEAT BACK - WHITE (INCLUDES ITEMS 8 AND 9)	1	1
7	1016777-02	ASSEMBLY, SEAT BACK - BLACK (INCLUDES ITEMS 8 AND 9)	1	1
7	1016777-05	ASSEMBLY, SEAT BACK - GRAY (INCLUDES ITEMS 8 AND 9)	1	1
8	1016751	CAP, SEAT BACK	1	1
9	1016755-02	COVER, VINYL SEAT BACK - WHITE	1	1
9	1016755-04	COVER, VINYL SEAT BACK - BLACK	1	1
9	1016755-06	COVER, VINYL SEAT BACK - GRAY	1	1
10	0008304	WASHER, INTERNAL TOOTH LOCK, 1/4	4	4
11	0008248	SCREW, PHILLIPS TRUSS HEAD, 1/4 - 20 x 3/4	8	8
12	1016670	HANDRAIL	1	1
13	0000332	WASHER, FLAT, 1/4	14	14
14	0008233	NUT, NYLON LOCK, 1/4 - 20	14	14
15	1016970	COVER, SEAT BACK SUPPORT	1	1
16	1010934	SCREW, HEX HEAD CAP, 5/16 - 18 x 1	7	7
17	0001241	WASHER, FLAT, 5/16	20	20
18	0001242	NUT, HEX, 5/16 - 18	3	3
19	0007473	NUT, NYLON LOCK, 5/16 - 18	7	7
20	1016723	ASSEMBLY, SEAT SUPPORT PANEL	1	1
21	1018885-01	ASSEMBLY, ARMREST, PASSENGER	1	1
22	1018885-02	ASSEMBLY, ARMREST, DRIVER	1	1
23	0000304	SCREW, HEX HEAD CAP, 1/4 - 20 x 1	10	10
24	1014321	SCREW, TORX TRUSS HEAD, #10 - 24 x 3/8	4	4
25	1014387	CAP, CORNER	2	2
26	1016673	HOUSING, CORD		1
27	0008796	SCREW, PHILLIPS HEAD, #7 - 19 x 3/4		4

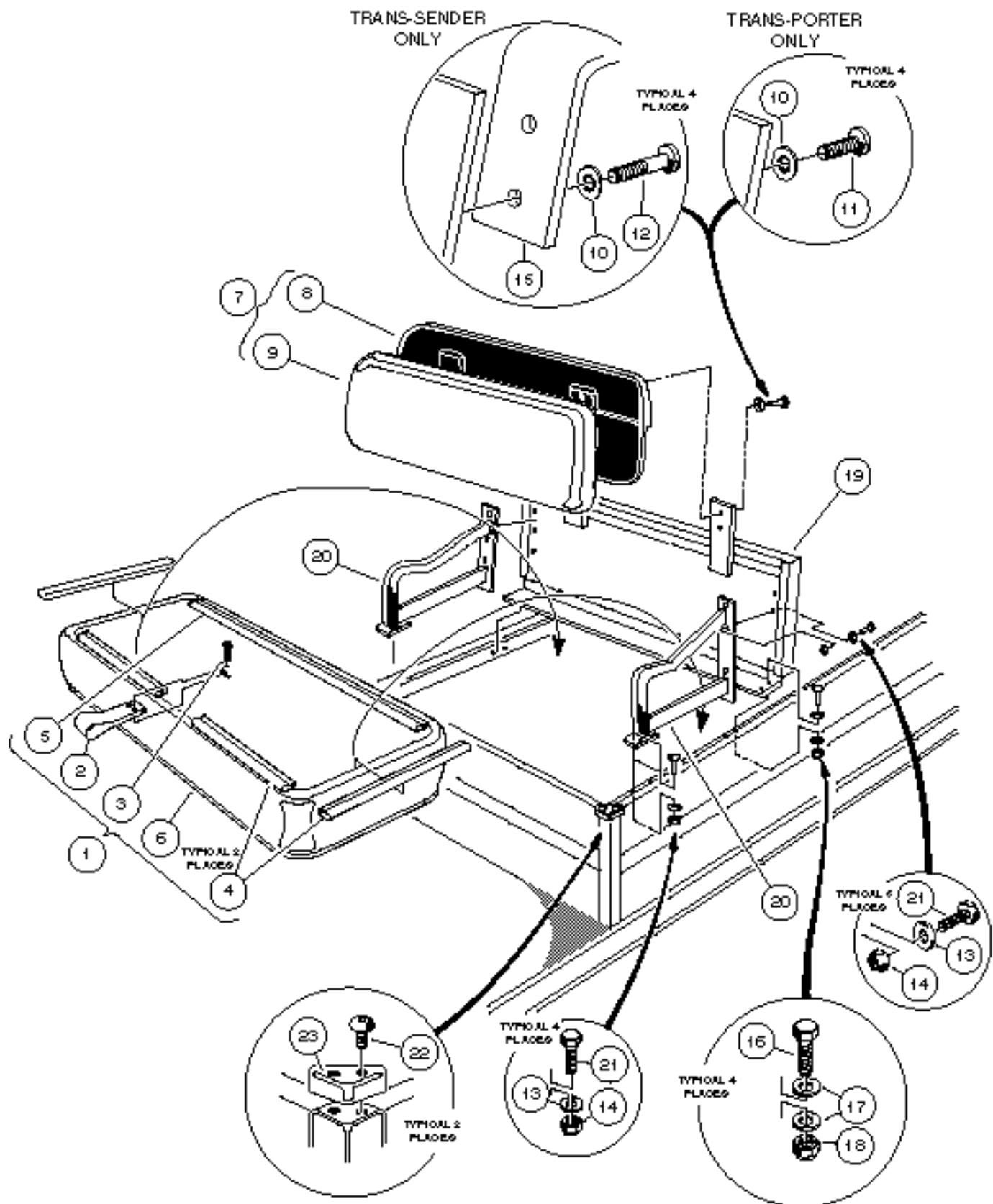

SECOND SEAT AND SUPPORT STRUCTURE TRANS-PORTER/TRANS-SENDER

2

G

E

ITEM	PART NO.	DESCRIPTION	TRANS-PORTER	TRANS-SENDER
		1 2 3 4		
1	1015645-02	ASSEMBLY, SEAT BOTTOM - WHITE (INCLUDES ITEMS 2 - 6)	1	1
1	1015645-03	ASSEMBLY, SEAT BOTTOM - BLACK (INCLUDES ITEMS 2 - 6)	1	1
1	1015645-05	ASSEMBLY, SEAT BOTTOM - GRAY (INCLUDES ITEMS 2 - 6)	1	1
2	1013309	STRAP, SEAT BOTTOM	1	1
3	1010545	SCREW, HEX WASHER HEAD, 1/4 - 14 x 3/4	2	2
4	1013311	BUMPER, SEAT - SHORT	4	4
5	1013312	BUMPER, SEAT - LONG	1	1
6	1015627-02	COVER, VINYL SEAT BOTTOM - WHITE	1	1
6	1015627-04	COVER, VINYL SEAT BOTTOM - BLACK	1	1
6	1015627-10	COVER, VINYL SEAT BOTTOM - GRAY	1	1
7	1016777-01	ASSEMBLY, SEAT BACK - WHITE (INCLUDES ITEMS 8 AND 9)	1	1
7	1016777-02	ASSEMBLY, SEAT BACK - BLACK (INCLUDES ITEMS 8 AND 9)	1	1
7	1016777-05	ASSEMBLY, SEAT BACK - GRAY (INCLUDES ITEMS 8 AND 9)	1	1
8	1016751	CAP, SEAT BACK	1	1
9	1016755-02	COVER, VINYL SEAT BACK - WHITE	1	1
9	1016755-04	COVER, VINYL SEAT BACK - BLACK	1	1
9	1016755-06	COVER, VINYL SEAT BACK - GRAY	1	1
10	0008304	WASHER, INTERNAL TOOTH LOCK, 1/4	4	4
11	0008248	SCREW, PHILLIPS TRUSS HEAD, 1/4 - 20 x 3/4 (TRANS-PORTER ONLY)	4	
12	0007479	SCREW, HEX HEAD CAP, 1/4 - 20 x 1 1/4 (TRANS-SENDER ONLY)		4
13	0000332	WASHER, FLAT, 1/4 (TRANS-PORTER ONLY)	10	
14	0008233	NUT, NYLON LOCK, 1/4 - 20 (TRANS-PORTER ONLY)	10	
15	1016839	MOUNT, SEAT BACK BRACKET (TRANS-SENDER ONLY)		2
16	1010934	SCREW, HEX HEAD CAP, 5/16 - 18 x 1	4	4
17	0001241	WASHER, FLAT, 5/16	8	8
18	0007473	NUT, NYLON LOCK, 5/16 - 18	4	4
19	1016723	ASSEMBLY, SEAT SUPPORT PANEL	1	1
20	1018885-01	ASSEMBLY, ARMREST, PASSENGER (TRANS-PORTER ONLY)	2	
21	0000304	SCREW, HEX HEAD CAP, 1/4 - 20 x 1 (TRANS-PORTER ONLY)	10	
22	1014321	SCREW, TORX TRUSS HEAD, #10 - 24 x 3/8	4	4
23	1014387	CAP, CORNER	2	2

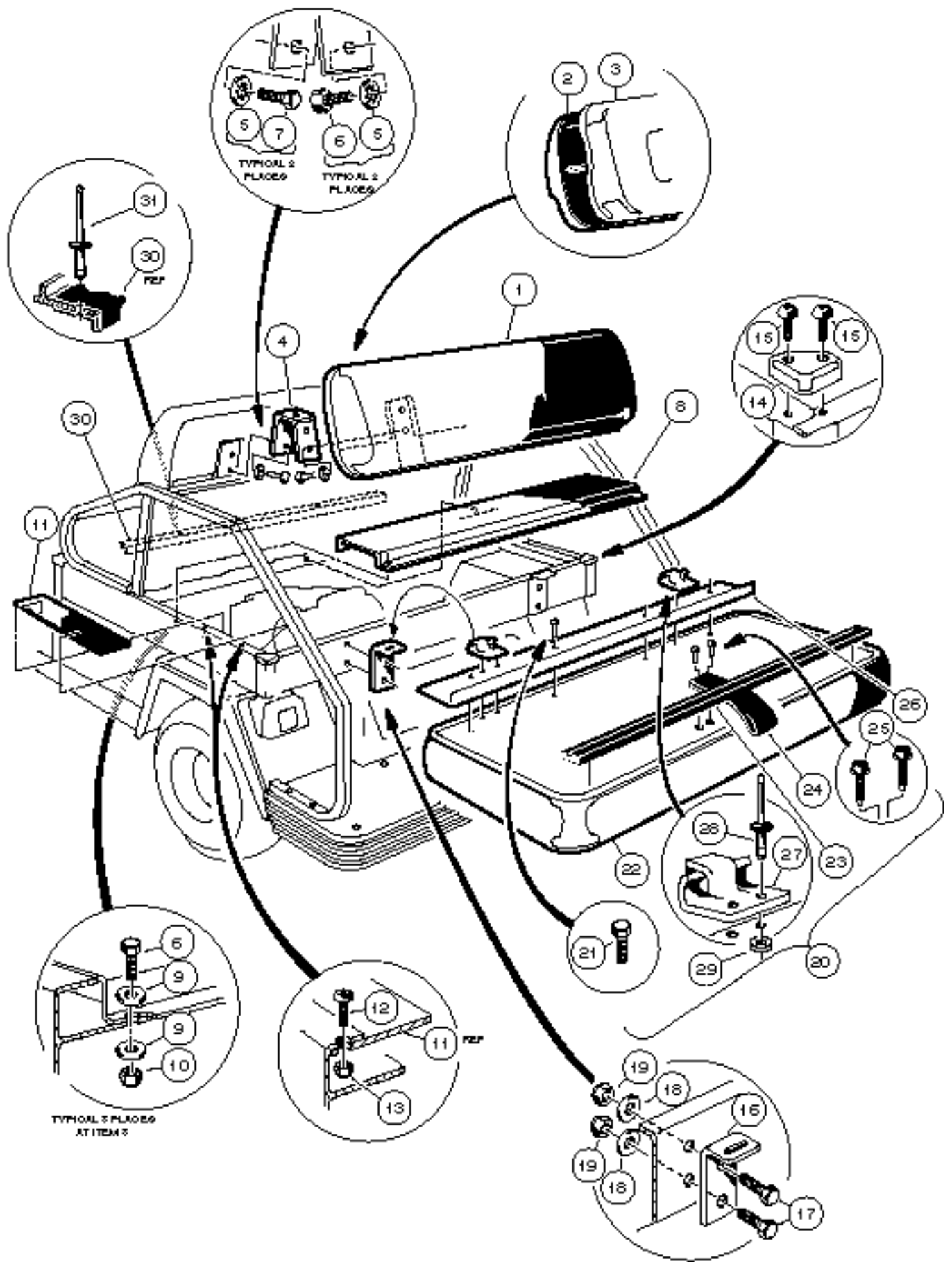

THIRD SEAT AND COMPONENTS TRANS-SENDER

2

G

E

ITEM	PART NO.	DESCRIPTION	QTY GAS	QTY ELEC
		1 2 3 4		
1	1016777-01	ASSEMBLY, SEAT BACK - WHITE (INCLUDES ITEMS 2 AND 3)	1	1
1	1016777-02	ASSEMBLY, SEAT BACK - BLACK (INCLUDES ITEMS 2 AND 3)	1	1
1	1016777-05	ASSEMBLY, SEAT BACK - GRAY (INCLUDES ITEMS 2 AND 3)	1	1
2	1016751	CAP, SEAT BACK	1	1
3	1016755-02	COVER, VINYL SEAT BACK - WHITE	1	1
3	1016755-04	COVER, VINYL SEAT BACK - BLACK	1	1
3	1016755-05	COVER, VINYL SEAT BACK - GRAY	1	1
4	1016839	MOUNT, SEAT BACK BRACKET	2	2
5	0008304	WASHER, INTERNAL TOOTH LOCK, 1/4	8	8
6	0007847	SCREW, HEX HEAD CAP, 1/4 - 20 x 3/4	7	7
7	0007479	SCREW, HEX HEAD CAP, 1/4 - 20 x 1 1/4	4	4
8	1016816	SUPPORT, REAR SEAT	1	1
9	0000332	WASHER, FLAT, 1/4	6	6
10	0008233	NUT, NYLON LOCK, 1/4 - 20	3	3
11	1016930	PANEL, REAR SEAT FRAME	2	2
12	1013169	SCREW, ROUND HEAD SLOTTED MACHINE, #10 - 32 x 1/2	4	4
13	1013061	NUT, NYLON LOCK, #10 - 32	4	4
14	1014387	CAP, CORNER	2	2
15	1014321	SCREW, TORX TRUSS HEAD, #10 - 24 x 3/8	4	4
16	1016819	BODY, SEAT HINGE	2	2
17	0008861	SCREW, HEX HEAD CAP, 3/8 - 16 x 1 3/4	4	4
18	1011990	WASHER, FLAT, 3/8	4	4
19	0008754	NUT, NYLON LOCK, 3/8 - 16	4	4
20	1016841-02	ASSEMBLY, SEAT BOTTOM, WHITE (INCLUDES ITEMS 21 - 29)	1	1
20	1016841-03	ASSEMBLY, SEAT BOTTOM, BLACK (INCLUDES ITEMS 21 - 29)	1	1
20	1016841-05	ASSEMBLY, SEAT BOTTOM, GRAY (INCLUDES ITEMS 21 - 29)	1	1
21	0000304	SCREW, HEX HEAD CAP, 1/4 - 20 x 1	4	4
22	1015627-02	COVER, VINYL SEAT BOTTOM - WHITE	1	1
22	1015627-04	COVER, VINYL SEAT BOTTOM - BLACK	1	1
22	1015627-10	COVER, VINYL SEAT BOTTOM - GRAY	1	1
23	1013312	BUMPER, LONG SEAT	1	1
24	1013309	STRAP, SEAT BOTTOM	1	1
25	1010545	SCREW, HEX WASHER HEAD, 1/4 - 14 x 3/4	2	2
26	1016824	ANGLE, SEAT HINGE	1	1
27	1011652	PLATE, SEAT HINGE	2	2
28	1018809-01	RIVET, POP, STAINLESS STEEL, 3/16	4	4
29	1018817-01	WASHER, FLAT, STAINLESS STEEL, #8	4	4
30	1018370-01	INSULATOR, BATTERY (ELECTRIC VEHICLE ONLY)		1
31	1013357	RIVET, POP (ELECTRIC VEHICLE ONLY)		2

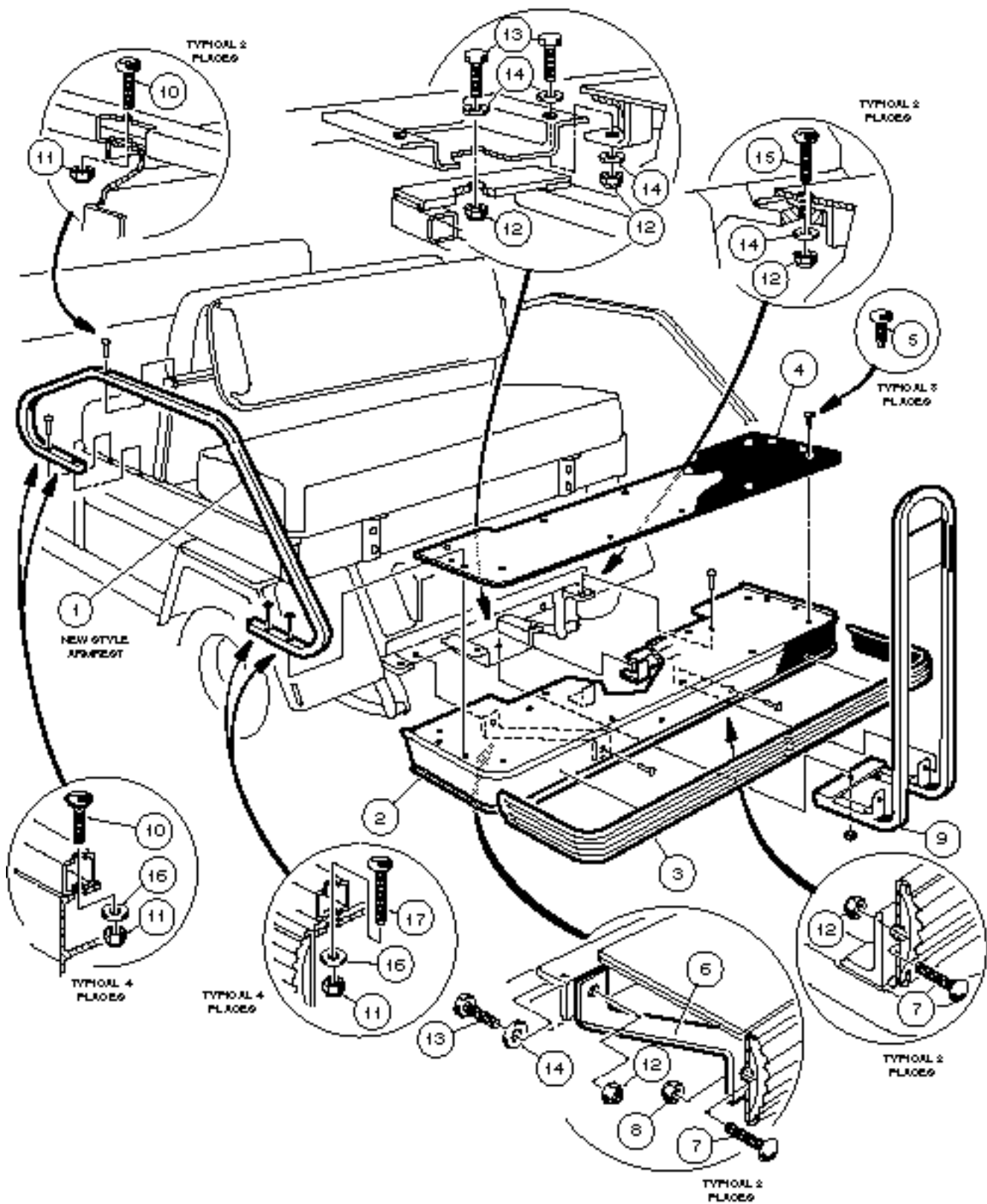

REAR FOOTREST AND HANDRAILS - TRANS-SENDER

2

G

E

ITEM	PART NO.	DESCRIPTION	QTY GAS	QTY ELEC
		1 2 3 4		
1	1018463-01	ARMREST, REAR SEAT	2	2
2	1016843	ASSEMBLY, REAR FOOTREST (INCLUDES ITEMS 3 - 8)	1	1
3	1016835	GUARD, BUMPER	1	1
4	1016838	MAT, FOOTREST	1	1
5	1010434	FASTENER, PLASTIC BARREL	8	8
6	1016668	BAR, CONNECTING	2	2
7	1010435	BOLT, CARRIAGE, 5/16 - 18 x 1	4	4
8	0007473	NUT, NYLON LOCK, 5/16 - 18	2	2
9	1016842	HANDRAIL, REAR SEAT	1	1
10	1017172	SCREW, PHILLIPS TRUSS HEAD, 1/4 - 20 x 1 1/2	6	6
11	0008233	NUT, NYLON LOCK, 1/4 - 20	10	10
12	0007473	NUT, NYLON LOCK, 5/16 - 18	9	9
13	0001218	SCREW, HEX HEAD CAP, 5/16 - 18 x 1 1/4	5	5
14	0001241	WASHER, FLAT, 5/16	9	9
15	0007410	SCREW, PHILLIPS TRUSS HEAD, 5/16 - 18 x 1 1/4	2	2
16	0000332	WASHER, FLAT, 1/4	8	8
17	1017181	SCREW, PHILLIPS TRUSS HEAD, 1/4 - 20 x 2	4	4

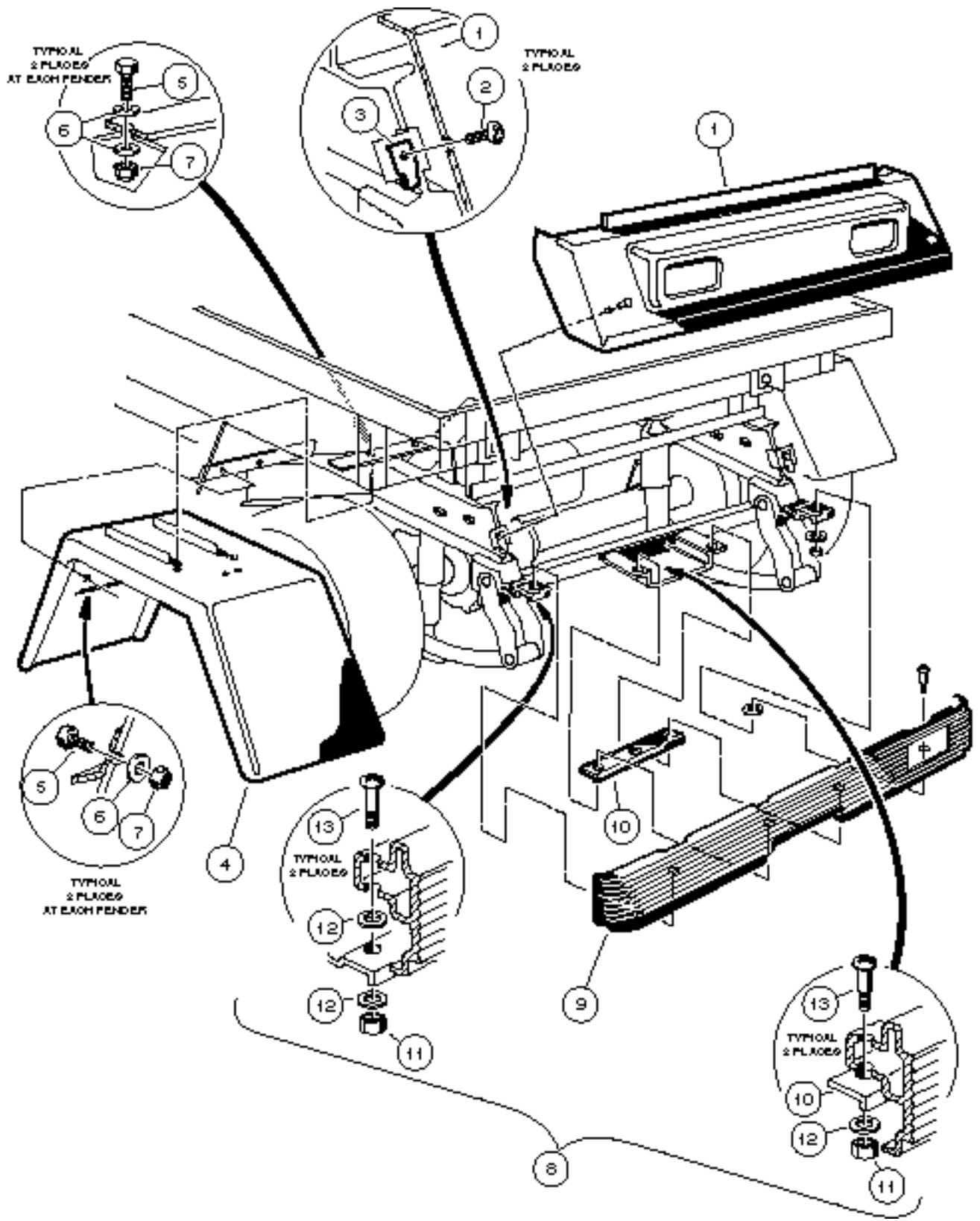

REAR COVER - TRANS-PORTER/TRANS-SENDER

2

G

E

ITEM	PART NO.	DESCRIPTION	QTY GAS	QTY ELEC
		1 2 3 4		
1	1015530	TAILSKIRT, TILT BED	1	1
2	0008248	SCREW, PHILLIPS TRUSS HEAD, 1/4 - 20 x 3/4	2	2
3	1015529	NUT, TINNERMAN, "U", 1/4 - 20	2	2
4	1016679	FENDER, REAR	2	2
5	0000304	SCREW, HEX HEAD CAP, 1/4 - 20 x 1	8	8
6	1014306	WASHER, FLAT, 1/4	12	12
7	0008233	NUT, NYLON LOCK, 1/4 - 20	8	8
8	1017079	KIT, REAR BUMPER (INCLUDES ITEMS 9 - 13) (TRANS-PORTER ONLY)	1	1
9	1016379	BUMPER, REAR (TRANS-PORTER ONLY)	1	1
10	1016875	PLATE, MOUNTING - LONG (TRANS-PORTER ONLY)	1	1
11	0007473	NUT, NYLON LOCK, 5/16 - 18 (TRANS-PORTER ONLY)	4	4
12	1011697	WASHER, FLAT, 5/16 (TRANS-PORTER ONLY).....	6	6
13	1016876	BOLT, PHILLIPS TRUSS HEAD SHOULDER, 3/8 - 18 x 2 (TRANS-PORTER ONLY)	4	4

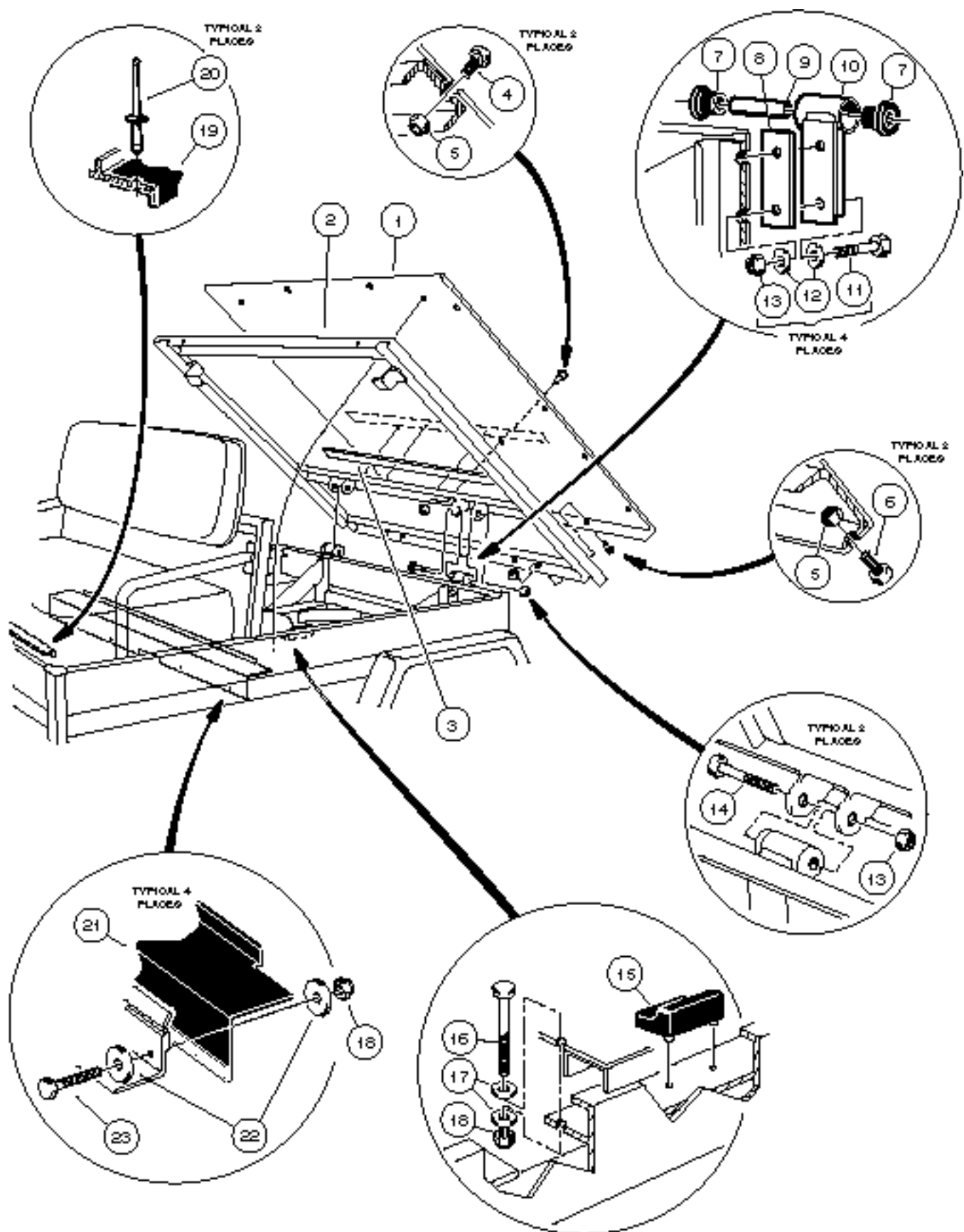

REAR CARGO BED - TRANS-PORTER

2

G

E

ITEM	PART NO.	DESCRIPTION	QTY GAS	QTY ELEC
		1 2 3 4		
1	1016724	ASSEMBLY, TILT BED (INCLUDES ITEMS 2 - 6)	1	1
2	N/A	WELDMENT, TILT BED	1	1
3	1014471	INSULATION	1	1
4	1010435	BOLT, CARRIAGE, 5/16 - 18 x 1	2	2
5	0007473	NUT, NYLON LOCK, 5/16 - 18	6	6
6	1015399	SCREW, TORX TRUSS HEAD, 5/16 - 18 x 3/4	4	4
7	1015583	BUSHING, URETHANE	4	4
8	1015507	SHIM, TILT BED PIVOT	2	2
9	1012303	BUSHING, STEEL	2	2
10	1015356	WELDMENT, TILT BED HINGE	2	2
11	0000705	SCREW, HEX HEAD CAP, 3/8 - 16 x 1 1/4	4	4
12	1011990	WASHER, FLAT, 3/8	8	8
13	0008754	NUT, NYLON LOCK, 3/8 - 16	6	6
14	0008755	SCREW, HEX HEAD CAP, 3/8 - 16 x 3 3/8	2	2
15	1015242	BUMPER, BED	2	2
16	1013872	SCREW, HEX HEAD CAP, 1/4 - 20 x 4	2	2
17	0000332	WASHER, FLAT, 1/4	4	4
18	0008233	NUT, NYLON LOCK, 1/4 - 20	6	6
19	1018370-01	INSULATOR, BATTERY (ELECTRIC VEHICLE ONLY)		1
20	1013357	RIVET, ALUMINUM POP, 5/32 (ELECTRIC VEHICLE ONLY)		2
21	1017976	SEAL, BED	1	1
22	1014306	WASHER, FLAT, 1/4	8	8
23	0007847	SCREW, HEX HEAD CAP, 1/4 - 20 x 3/4	4	4

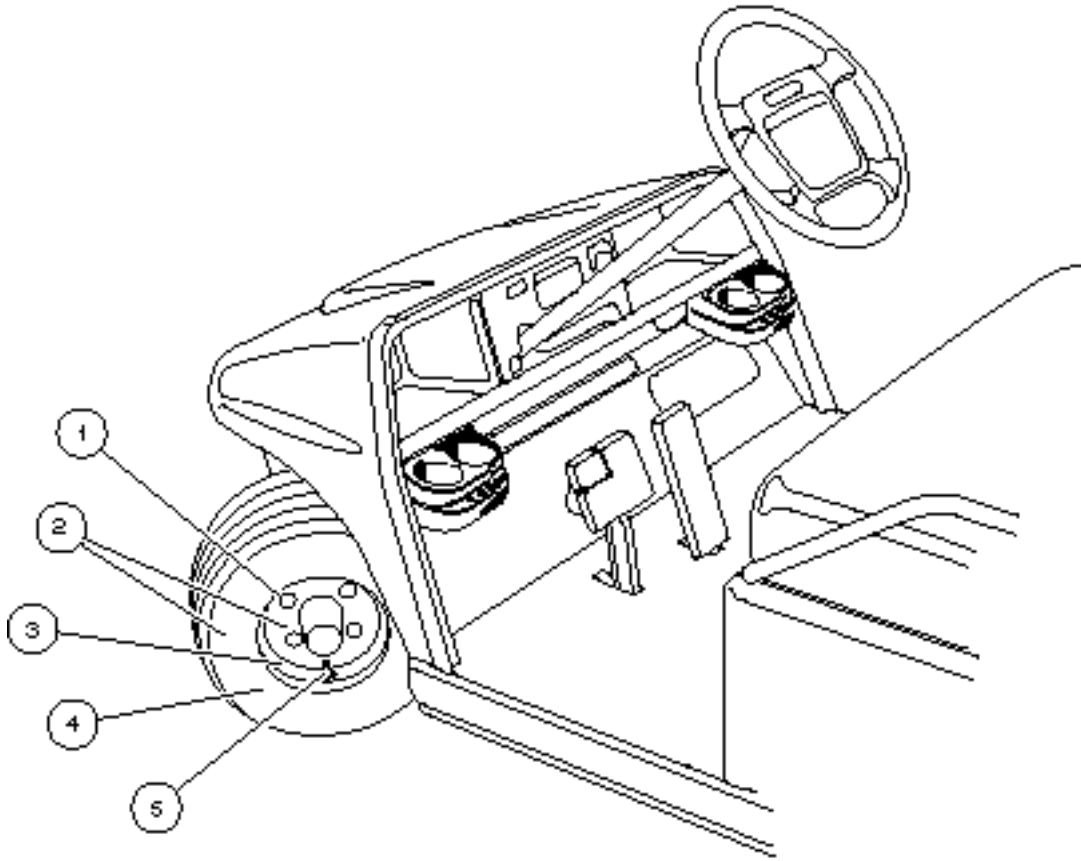

POWER RIB



SOFTRAC

WHEELS AND TIRES

2

G

E

ITEM	PART NO.	DESCRIPTION	QTY GAS	QTY ELEC
		1 2 3 4		
1	1010984	NUT, LUG	16	16
2	1016514-02	ASSEMBLY, WHITE WHEEL AND TIRE, POWER RIB, FOUR PLY (18 x 8.5 - 8) (TOURALL ONLY)	4	4
2	1015705-06	ASSEMBLY, BEIGE WHEEL AND TIRE, POWER RIB, SIX PLY (18 x 8.5 - 8) (RESORT VILLAGER ONLY)	4	4
2	1015705-07	ASSEMBLY, BEIGE WHEEL AND TIRE, SOFTRAC, SIX PLY (18 x 8.5 - 8) (RESORT VILLAGER ONLY)	4	4
2	1016514-06	ASSEMBLY, WHITE WHEEL AND TIRE, POWER RIB, SIX PLY (18 x 8.5 - 8)	4	4
2	1016514-07	ASSEMBLY, WHITE WHEEL AND TIRE, SOFTRAC, SIX PLY (18 x 8.5 - 8)	4	4
3	1015707	WHEEL RIM - BEIGE	4	4
3	1014771	WHEEL RIM - WHITE	4	4
4	1015672	TIRE, UNMOUNTED, POWER RIB, FOUR PLY (18 x 8.5 - 8) (TOURALL ONLY)	4	4
4	1017370	TIRE, UNMOUNTED, POWER RIB, SIX PLY (18 x 8.5 - 8)	4	4
4	1017693	TIRE, UNMOUNTED, SOFTRAC, SIX PLY (18 x 8.5 - 8)	4	4
5	0007310	STEM, VALVE	4	4

SAFETY DECALS

3

G

E

SAFETY WARNING DECAL

 <p>WARNING Always use proper tie-down technique and secure cargo properly.</p>	<ul style="list-style-type: none"> • Avoid a speed limit that exceeds that on a city street. • Always wear your seat belt while driving. • Vehicle will not be in a safe state to operate in use by a child or youth. 	<ul style="list-style-type: none"> • Do not use on public roads. • Do not use on uneven or rough terrain. • Do not use where it may be a hazard to others. • Do not allow children to ride in the vehicle unless it is a model. 	<ul style="list-style-type: none"> • Place the vehicle on a flat, level surface. • Do not allow anyone to ride in the vehicle unless it is a model. • Do not allow anyone to ride in the vehicle unless it is a model. • Do not allow anyone to ride in the vehicle unless it is a model. • Do not allow anyone to ride in the vehicle unless it is a model. 	<ul style="list-style-type: none"> • Do not allow anyone to ride in the vehicle unless it is a model. • Do not allow anyone to ride in the vehicle unless it is a model. • Do not allow anyone to ride in the vehicle unless it is a model. • Do not allow anyone to ride in the vehicle unless it is a model. • Do not allow anyone to ride in the vehicle unless it is a model.
---	--	---	---	--

OPERATING INSTRUCTIONS DECAL



PASSENGER WARNING DECAL

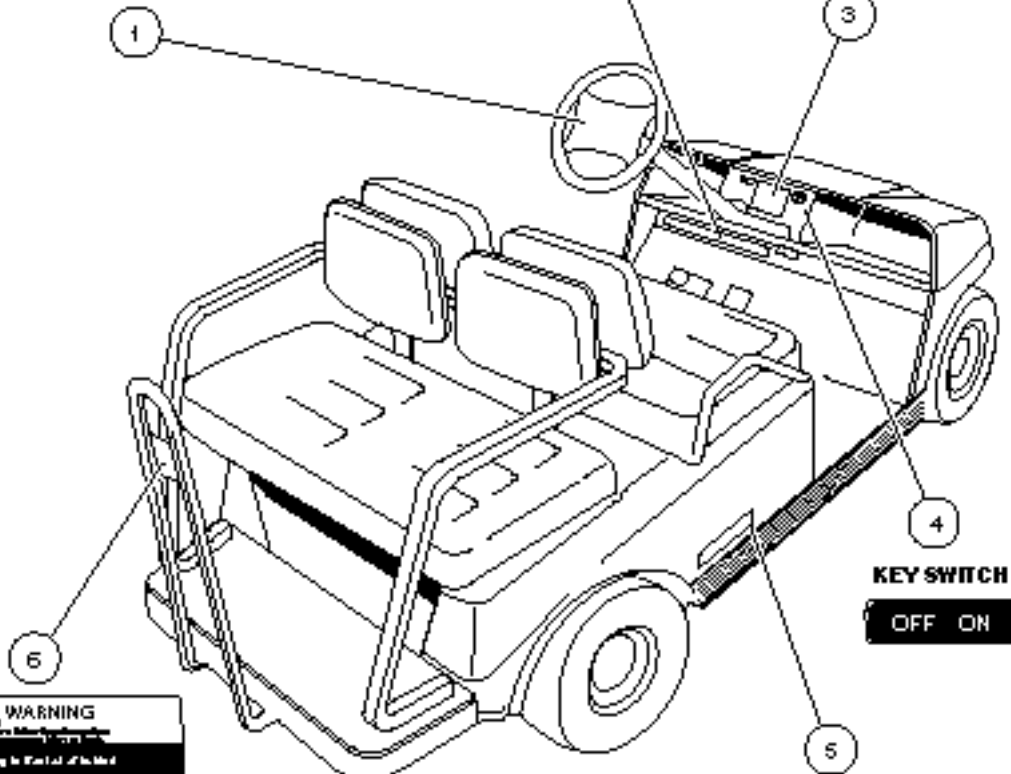

KEY SWITCH

OFF ON

**INGERSOLL-RAND
DECAL**



**PASSENGER
WARNING
DECAL
(ON REAR HANDRAIL
FACING SEAT)**

SAFETY DECALS - TOURALL

3

G

E

ITEM	PART NO.	DESCRIPTION	QTY GAS	QTY ELEC
		1 2 3 4		
1	1016216	DECAL, OPERATING INSTRUCTIONS	1	1
2	1014883	DECAL, SAFE OPERATION WARNING	1	1
3	1016466	DECAL, PASSENGER WARNING	1	1
4	1018251-01	DECAL, KEY SWITCH	1	1
5	1019219-01	DECAL, INGERSOLL-RAND	2	2
6	1017057	DECAL, PASSENGER WARNING	1	1

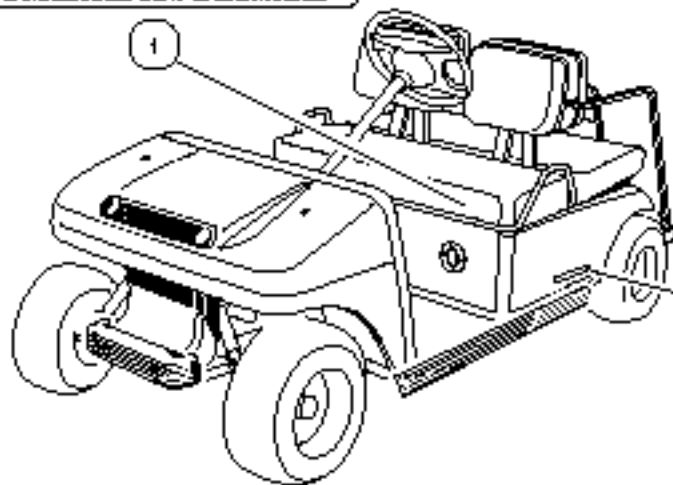

**ELECTRIC
VEHICLE**

**INGERSOLL-RAND DECAL
(ON THE BODY PANEL)**

**PERIODIC SERVICE
SCHEDULE DECAL
(ON AIR INTAKE BOX)**

**GASOLINE TANK
DANGER DECAL
(ON BODY ADJACENT TO
FUEL TANK)**

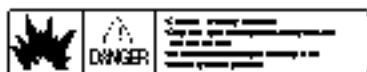

**HOT MANFOLD AND
MUFFLER DECAL
(ON ENGINE)**

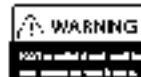

**MOVING PARTS
DECAL
(ON FRAME)**

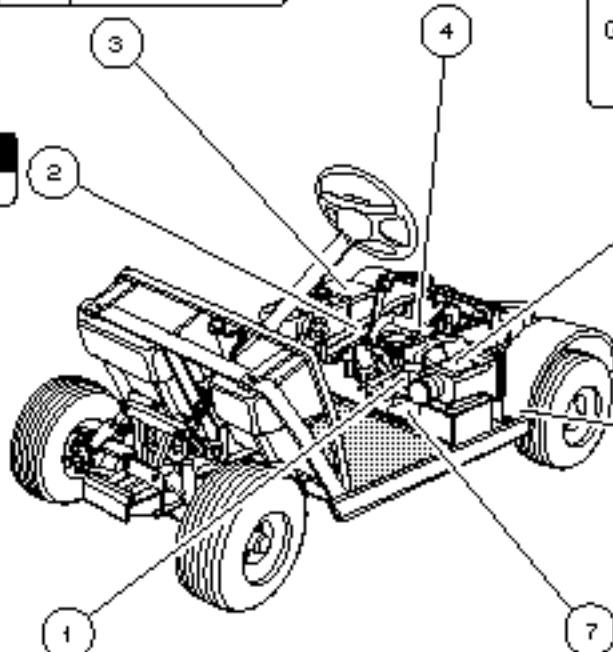

**GASOLINE
VEHICLE**

**INGERSOLL-RAND DECAL
(ON THE BODY PANEL)**



**DANGER DECAL
(ON BODY UNDER SEAT)**



**FRAME GROUND
WARNING DECAL
(ON FRAME)**

SAFETY DECALS - TOURALL

3

G

E

ITEM	PART NO.	DESCRIPTION	QTY GAS	QTY ELEC
		1 2 3 4		
1	1013677	DECAL, BATTERY DANGER/POISON	1	1
2	1015475	DECAL, MOVING PARTS WARNING	1	
3	1015476	DECAL, GASOLINE DANGER	1	
4	1017257	DECAL, HOT MANIFOLD WARNING	1	
5	1016062	DECAL, PERIODIC SERVICE SCHEDULE	1	
6	1019219-01	DECAL, INGERSOLL-RAND	2	2
7	1015474	DECAL, NEGATIVE FRAME GROUND WARNING	1	

OPERATING INSTRUCTIONS GASOLINE VEHICLE

OPERATING INSTRUCTIONS ELECTRIC VEHICLE

KEY SWITCH GASOLINE VEHICLE

OFF ON START

KEY SWITCH ELECTRIC VEHICLE

OFF ON

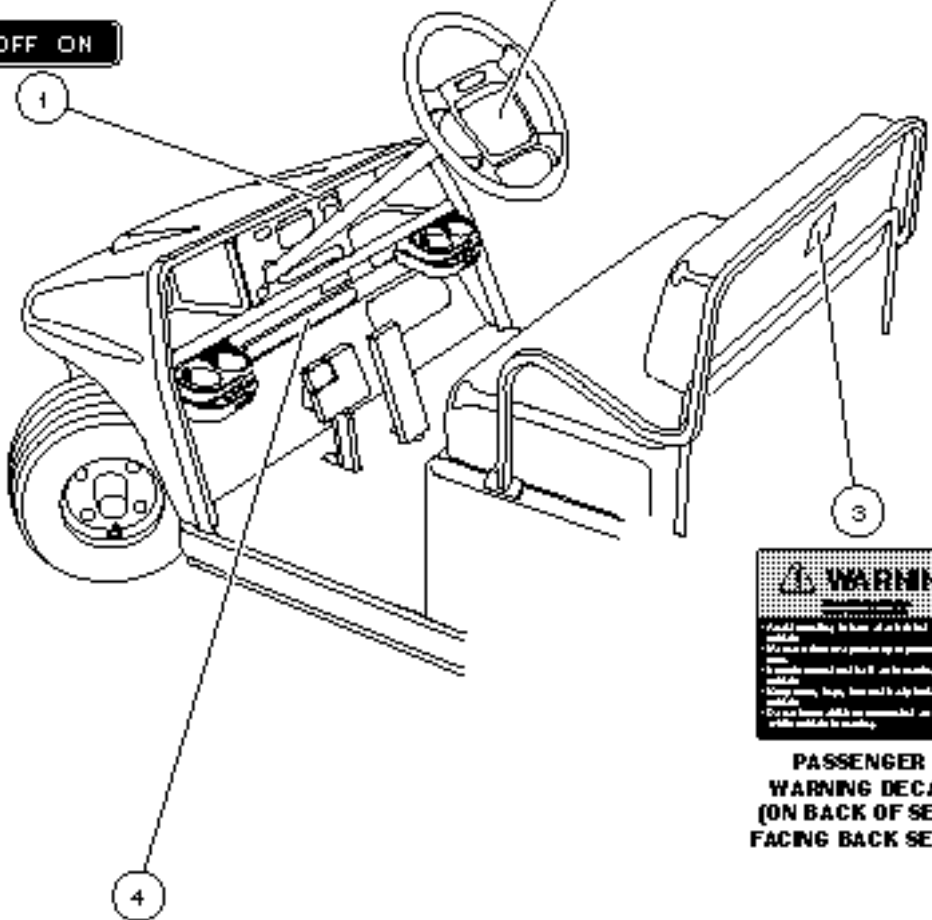

PASSENGER WARNING DECAL (ON BACK OF SEAT FACING BACK SEAT)

<p>WARNING</p> <p>Always use proper tie-down technique. Use proper tie-down technique. Always use proper tie-down technique.</p>	<p>Do not use any public roads.</p> <p>Only use paved or dirt roads.</p> <p>Open the vehicle's rear door to allow air to flow.</p> <p>Do not use vehicle on wet or icy roads.</p>	<p>Always use proper tie-down technique. Use proper tie-down technique. Always use proper tie-down technique.</p> <p>Do not use any public roads.</p> <p>Only use paved or dirt roads.</p> <p>Open the vehicle's rear door to allow air to flow.</p> <p>Do not use vehicle on wet or icy roads.</p>	<p>Do not use any public roads.</p> <p>Only use paved or dirt roads.</p> <p>Open the vehicle's rear door to allow air to flow.</p> <p>Do not use vehicle on wet or icy roads.</p>	<p>Do not use any public roads.</p> <p>Only use paved or dirt roads.</p> <p>Open the vehicle's rear door to allow air to flow.</p> <p>Do not use vehicle on wet or icy roads.</p>
---	---	---	---	---

SAFETY WARNING DECAL

SAFETY DECALS - RESORT VILLAGER

3

G

E

ITEM	PART NO.	DESCRIPTION	QTY GAS	QTY ELEC
		1 2 3 4		
1	1018251-02	DECAL, KEY SWITCH (GASOLINE VEHICLE ONLY)	1	
1	1018251-01	DECAL, KEY SWITCH (POWERDRIVE ELECTRIC VEHICLE ONLY)		1
2	1016932	DECAL, OPERATING INSTRUCTIONS (GASOLINE VEHICLE ONLY)	1	
2	1016216	DECAL, OPERATING INSTRUCTIONS (POWERDRIVE ELECTRIC VEHICLE)		1
3	1016789	DECAL, PASSENGER WARNING	1	1
4	1014883	DECAL, SAFE OPERATION WARNING	1	1

**DANGER DECAL
(ON BODY UNDER SEAT)**

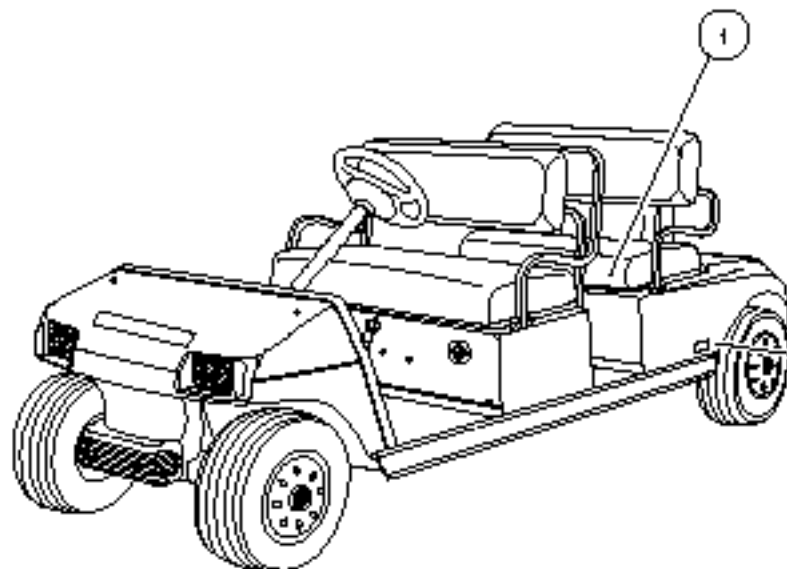

**ELECTRIC
VEHICLE**

**INGERSOLL-RAND DECAL
(ON BODY PANEL)**

**PERIODIC SERVICE
SCHEDULE DECAL
(ON AIR INTAKE BOX)**

**GASOLINE TANK
DANGER DECAL
(ON BODY ADJACENT TO
FUEL TANK)**

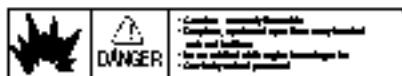

**HOT MANIFOLD AND
MUFFLER DECAL
(ON ENGINE)**

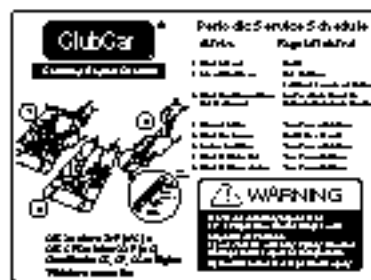
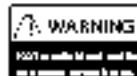

**MOVING PARTS
DECAL
(ON FRAME)**

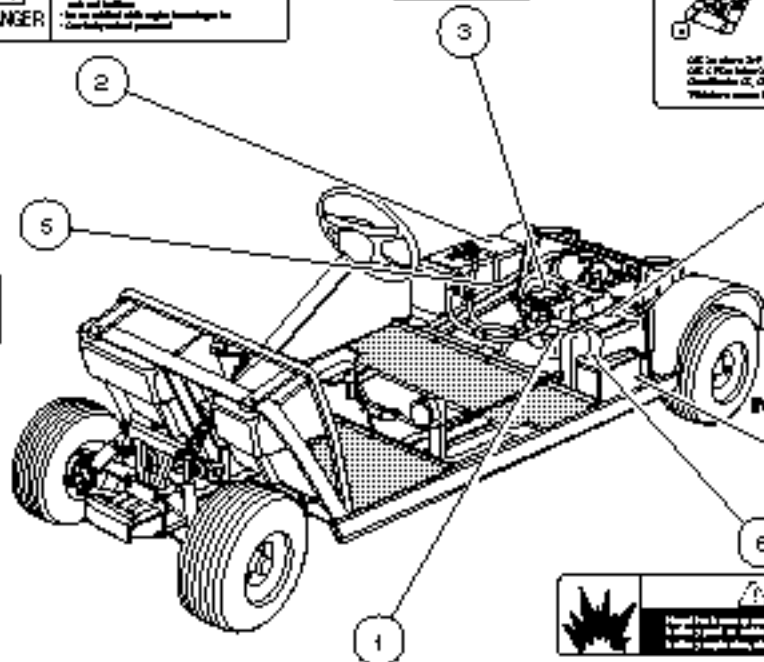

**GASOLINE
VEHICLE**

**INGERSOLL-RAND DECAL
(ON BODY PANEL)**

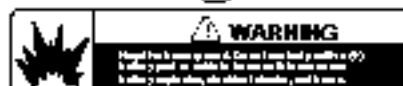

**FRAME GROUND
WARNING DECAL
(ON FRAME)**



**DANGER DECAL
(ON BODY UNDER SEAT)**

SAFETY DECALS - RESORT VILLAGER

3

G

E

ITEM	PART NO.	DESCRIPTION	QTY GAS	QTY ELEC
		1 2 3 4		
1	1013677	DECAL, BATTERY DANGER/POISON	1	1
2	1015476	DECAL, GASOLINE DANGER	1	
3	1017257	DECAL, HOT MANIFOLD WARNING	1	
4	1016062	DECAL, PERIODIC SERVICE SCHEDULE	1	
5	1015475	DECAL, MOVING PARTS WARNING	1	
6	1015474	DECAL, NEGATIVE FRAME GROUND WARNING	1	
7	1019219-01	DECAL, INGERSOLL-RAND	2	2

OPERATING INSTRUCTIONS GASOLINE VEHICLE



KEYSWITCH GASOLINE VEHICLE



KEYSWITCH ELECTRIC VEHICLE



VEHICLE LOADING DECAL



OPERATING INSTRUCTIONS ELECTRIC VEHICLE

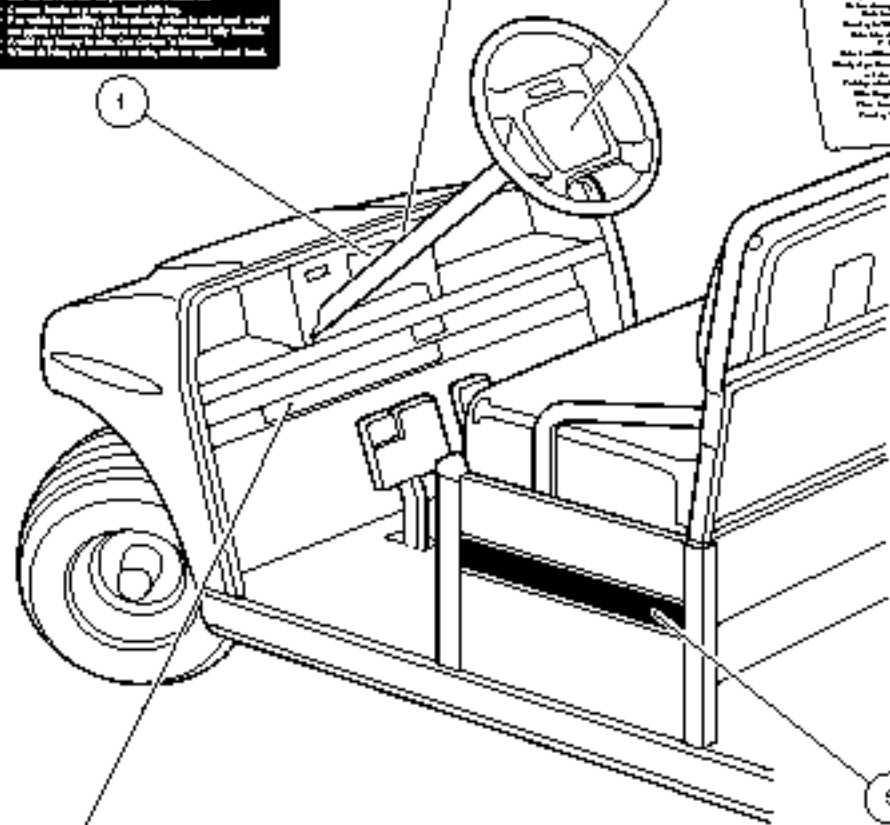

SIDE DECAL FRONT

<p>WARNING</p> <p>Always use proper tie-down technique. Use proper tie-down technique. Use proper tie-down technique.</p>	<ul style="list-style-type: none"> Do not use as public roads. Do not use on public roads. Do not use on public roads. Do not use on public roads. Do not use on public roads. 	<ul style="list-style-type: none"> Always make sure that you are using proper tie-down technique. Always make sure that you are using proper tie-down technique. Always make sure that you are using proper tie-down technique. Always make sure that you are using proper tie-down technique. Always make sure that you are using proper tie-down technique. 	<ul style="list-style-type: none"> Do not use as public roads. Do not use on public roads. Do not use on public roads. Do not use on public roads. Do not use on public roads.
--	---	--	---

SAFETY WARNING DECAL

SAFETY DECALS - TRANS-PORTER/TRANS-SENDER

3

G

E

ITEM	PART NO.	DESCRIPTION	QTY GAS	QTY ELEC
		1 2 3 4		
1	1016716	DECAL, VEHICLE LOADING	1	1
2	1018251-02	DECAL, KEY SWITCH (GASOLINE VEHICLE ONLY)	1	
2	1018251-01	DECAL, KEY SWITCH (ELECTRIC VEHICLE ONLY)		1
3	1016932	DECAL, OPERATING INSTRUCTIONS (GASOLINE VEHICLE ONLY)	1	
3	1016216	DECAL, OPERATING INSTRUCTIONS (ELECTRIC VEHICLE ONLY)		1
4	1014883	DECAL, SAFE OPERATION WARNING	1	1
5	1016757	DECAL, SIDE FRONT	2	2

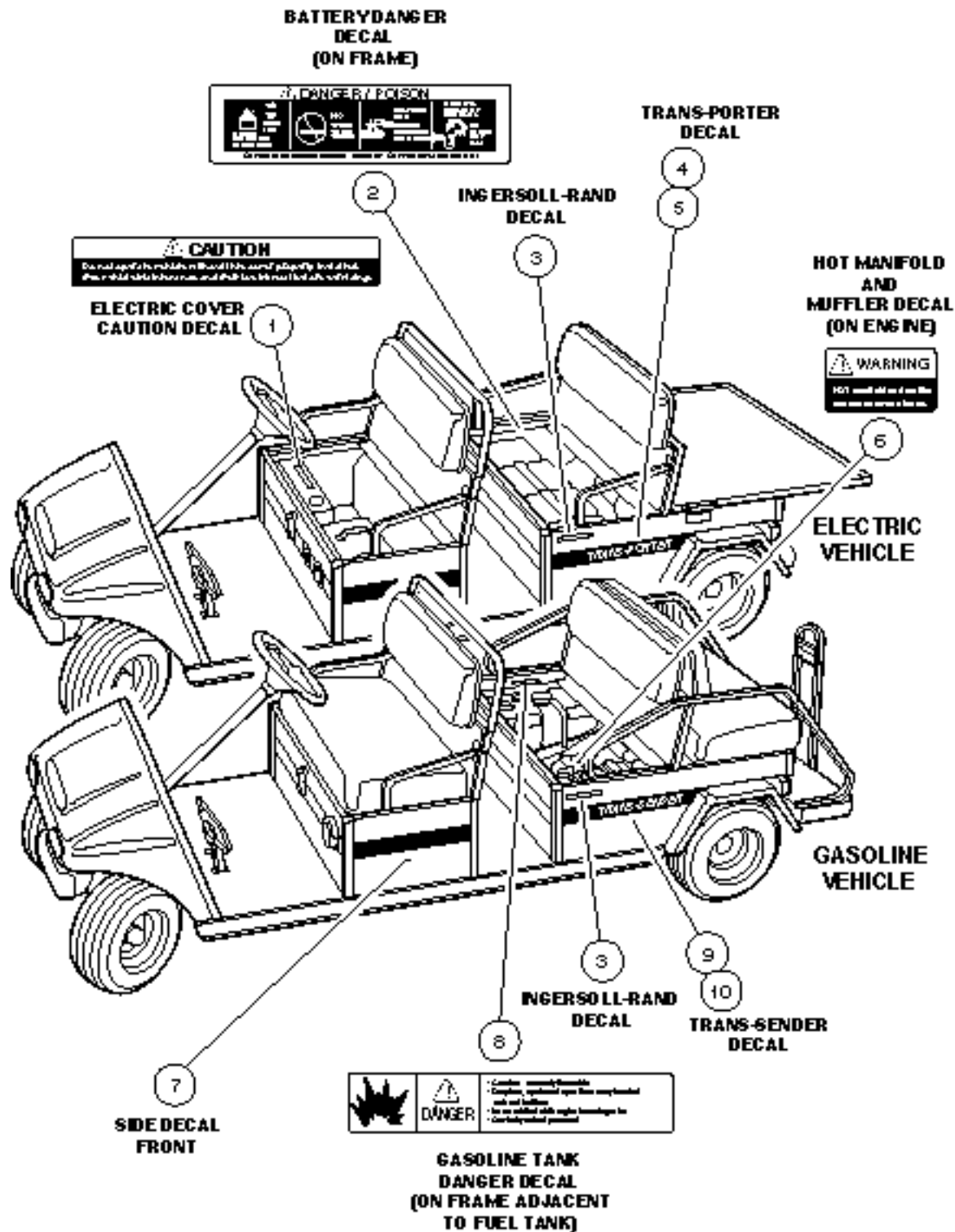

SAFETY DECALS - TRANS-PORTER/TRANS-SENDER

3
G
E

ITEM	PART NO.	DESCRIPTION	QTY GAS	QTY ELEC
		1 2 3 4		
1	1019315-01	DECAL, ELECTRIC COVER CAUTION		1
2	1013677	DECAL, BATTERY DANGER/POISON	1	1
3	1019219-01	DECAL, INGERSOLL-RAND	2	2
4	1016725-01	DECAL, TRANS-PORTER (RIGHT SIDE)	1	1
5	1016725-02	DECAL, TRANS-PORTER (LEFT SIDE)	1	1
6	1017257	DECAL, HOT MANIFOLD WARNING	1	
7	1016757	DECAL, SIDE FRONT	2	2
8	1015476	DECAL, GASOLINE DANGER	1	
9	1016726-01	DECAL, TRANS-SENDER (RIGHT SIDE)	1	1
10	1016726-02	DECAL, TRANS-SENDER (LEFT SIDE)	1	1

PASSENGER WARNING DECAL



BED BOLT WARNING DECAL



BED LOAD WARNING DECAL



ELECTRIC VEHICLE

GASOLINE VEHICLE

PASSENGER WARNING DECAL (FACES SEAT)

Club Car Periodic Service Schedule

Miles	Hours	Days
1000 Miles / 100 Hours / 100 Days	Oil Change	Check Belts
2000 Miles / 200 Hours / 200 Days	Spark Plug Change	Check Battery
3000 Miles / 300 Hours / 300 Days	Water Pump Service	Check Brakes
4000 Miles / 400 Hours / 400 Days	Water Pump Service	Check Brakes
5000 Miles / 500 Hours / 500 Days	Water Pump Service	Check Brakes
6000 Miles / 600 Hours / 600 Days	Water Pump Service	Check Brakes
7000 Miles / 700 Hours / 700 Days	Water Pump Service	Check Brakes
8000 Miles / 800 Hours / 800 Days	Water Pump Service	Check Brakes
9000 Miles / 900 Hours / 900 Days	Water Pump Service	Check Brakes
10000 Miles / 1000 Hours / 1000 Days	Water Pump Service	Check Brakes

WARNING
Do not use the vehicle for purposes other than those intended by the manufacturer.

PERIODIC SERVICE SCHEDULE (ON INTAKE BOX)



BATTERY DANGER DECAL (ON FRAME)



FRAME GROUND WARNING DECAL (ON FRAME)



MOVING PARTS WARNING DECAL

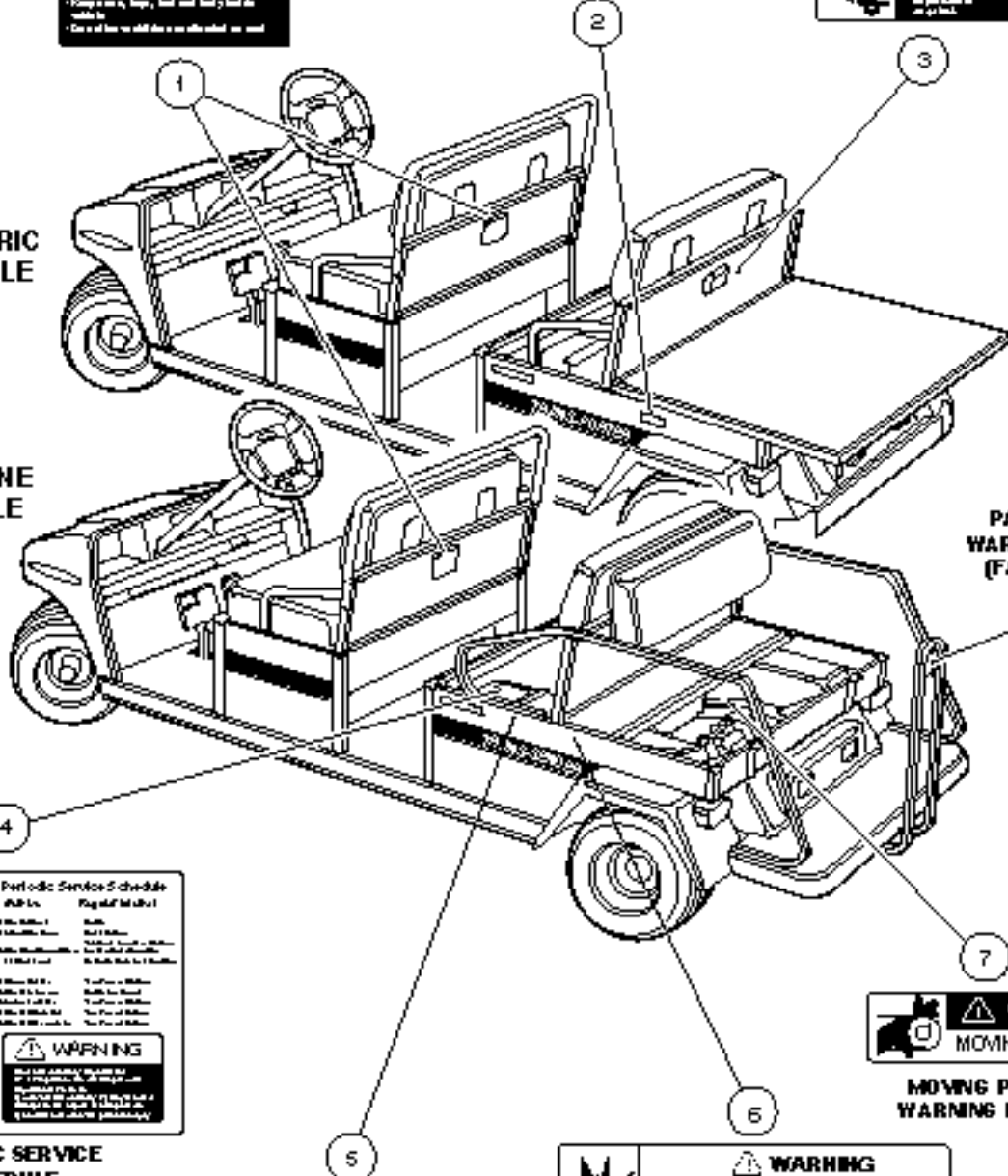

SAFETY DECALS - TRANS-PORTER/TRANS-SENDER

3
G
E

ITEM	PART NO.	DESCRIPTION	QTY GAS	QTY ELEC
		1 2 3 4		
1	1016789	DECAL, PASSENGER WARNING (QUANTITY 1 FOR TRANS-PORTER)	2	2
2	1017078	DECAL, BED BOLT WARNING (TRANS-PORTER ONLY)	1	1
3	1015539	DECAL, BED LOAD WARNING (TRANS-PORTER ONLY)	1	1
4	1016062	DECAL, PERIODIC SERVICE SCHEDULE	1	
5	1013677	DECAL, BATTERY DANGER/POISON	1	1
6	1015474	DECAL, NEGATIVE FRAME GROUND WARNING	1	
7	1015475	DECAL, MOVING PARTS WARNING	1	

BRAKES, PEDAL, AND CABLE ASSEMBLIES

4

G

E

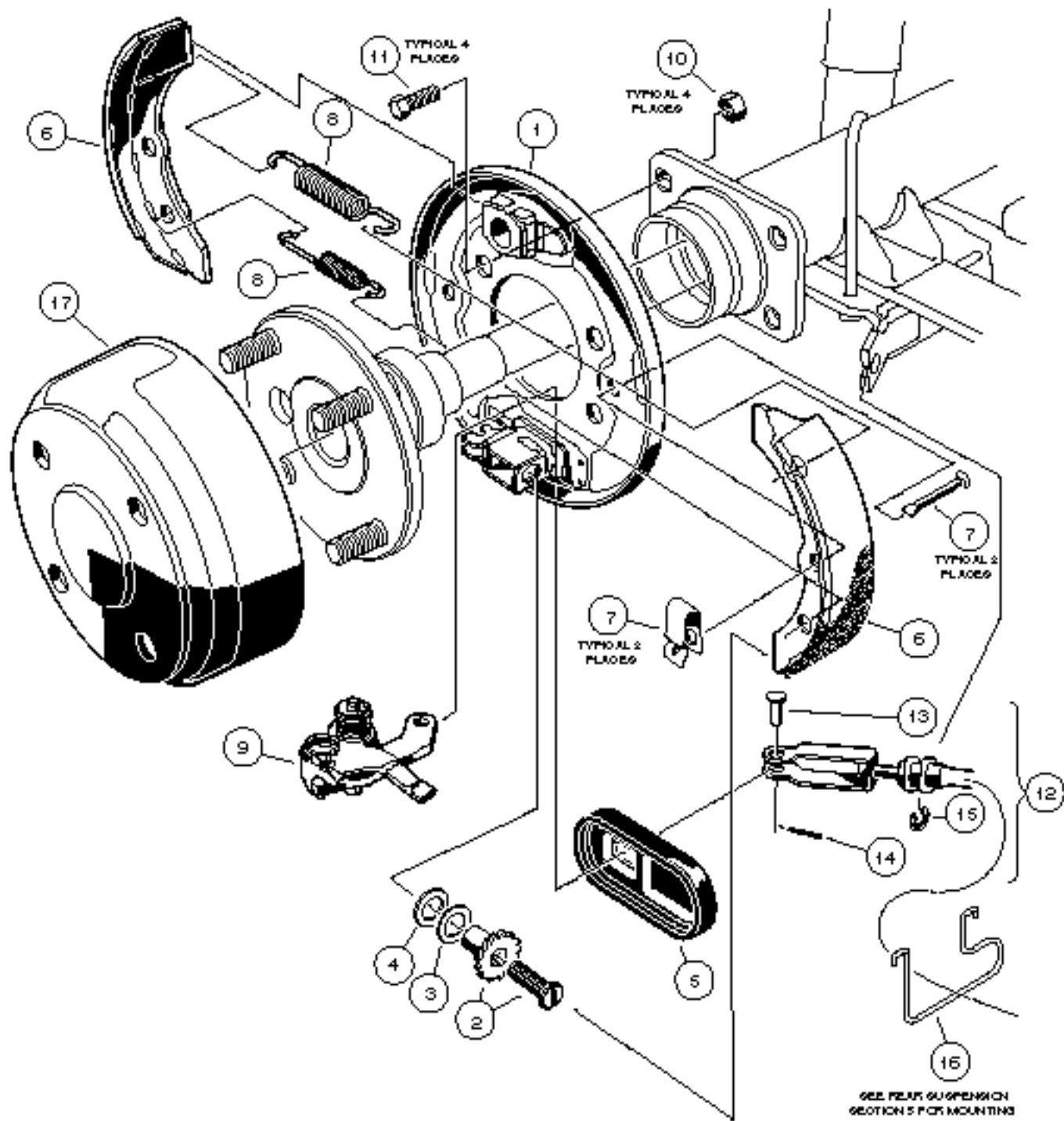

REAR BRAKE ASSEMBLY, SELF-ADJUSTING TOURALL

4

G

E

ITEM	PART NO.	DESCRIPTION	QTY GAS	QTY ELEC
		1 2 3 4		
	1018233-01	CLUSTER, RIGHT BRAKE (INCLUDES ITEMS 1 - 9)	1	1
	1018233-02	CLUSTER, LEFT BRAKE (INCLUDES ITEMS 1 - 9)	1	1
1	1018240-01	ASSEMBLY, BACKING PLATE, RIGHT (INCLUDES ITEMS 2, 3 AND 4)	1	1
1	1018240-02	ASSEMBLY, BACKING PLATE, LEFT (INCLUDES ITEMS 2, 3 AND 4)	1	1
2	1018165-01	MECHANISM, ADJUSTING, RIGHT	1	1
2	1018165-02	MECHANISM, ADJUSTING, LEFT	1	1
3	1018239-01	WASHER	1	1
4	1018238-01	WASHER, PLATE	1	1
5	1010850	COVER, DUST	1	1
6	1018232-01	PACKAGE, BRAKE SHOE (FOUR PIECES)	1	1
7	1011466	KIT, SHOE RETAINER (FOUR PIECES)	1	1
8	1018163-01	PACKAGE, BRAKE SPRING (FOUR PIECES)	1	1
9	1018155-01	ASSEMBLY, LEVER, RIGHT	1	1
9	1018155-02	ASSEMBLY, LEVER, LEFT	1	1
10	1013924	NUT, HEX CONE, 5/16 - 24	8	8
11	1014153	BOLT, BRAKE CLUSTER MOUNTING	8	8
12	1017211	KIT, EQUALIZER AND PIVOT LIMITER (INCLUDES ITEMS 13, 14 AND 15)	2	2
13	1010829	PIN, CLEVIS, 5/16	2	2
14	0001035	PIN, COTTER, 3/32 x 1	2	2
15	1011779	CLIP, "E", 1/2	2	2
16	1013207	HANGER, BRAKE CABLE	2	2
17	1017911-01	DRUM, BRAKE	2	2

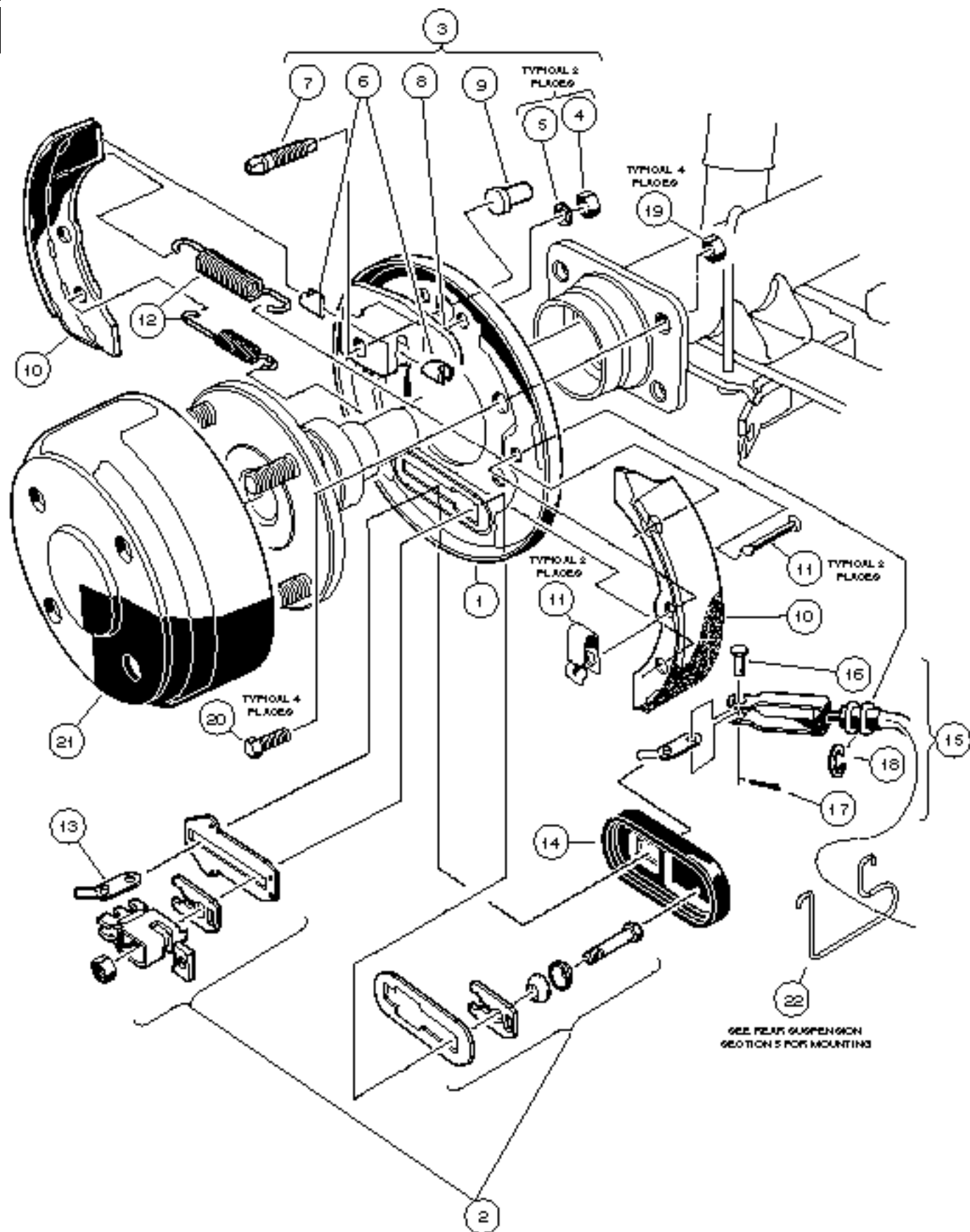

REAR BRAKE ASSEMBLY, MANUALLY ADJUSTED RESORT VILLAGER, TRANS-PORTER/TRANS-SENDER

4
G
E

ITEM	PART NO.	DESCRIPTION	QTY GAS	QTY ELEC
		1 2 3 4		
	1016573	CLUSTER, RIGHT BRAKE, WITHOUT BRAKE DRUM (INCLUDES ITEMS 1 - 14)	1	1
	1016557	CLUSTER, LEFT BRAKE, WITHOUT BRAKE DRUM (INCLUDES ITEMS 1 - 14)	1	1
1	1011494	PLATE, BACKING, LEFT SIDE	1	1
1	1011154	PLATE, BACKING, RIGHT SIDE	1	1
2	1011465	KIT, BRAKE ACTUATOR	1	1
3	1011467	KIT, ANCHOR BODY (INCLUDES ITEMS 4 - 9)	1	1
4	1011114	NUT, M6 x 1	2	2
5	0000451	WASHER, LOCK, 1/4	2	2
6	N/A	PISTON, ANCHOR	2	2
7	N/A	BOLT, ADJUSTMENT	1	1
8	N/A	BODY, ANCHOR	1	1
9	1011303	CAP, ADJUSTMENT BOLT	1	1
10	1011463	PACKAGE, BRAKE SHOE (FOUR PIECES)	1	1
11	1011466	KIT, SHOE RETAINER (FOUR PIECES)	1	1
12	1011464	PACKAGE, BRAKE SPRING (FOUR PIECES)	1	1
13	N/A	ARM, BRAKE LEVER	1	1
14	1010850	COVER, DUST	1	1
15	1011403	KIT, EQUALIZER AND PIVOT LIMITER (INCLUDES ITEMS 16, 17 AND 18)	2	2
16	1010829	PIN, CLEVIS, 5/16	2	2
17	0001035	PIN, COTTER, 3/32 x 1	2	2
18	1011779	CLIP, "E", 1/2	2	2
19	1013924	NUT, CONE LOCK, GRADE 8, 5/16 - 24	8	8
20	1014153	BOLT, BRAKE CLUSTER MOUNTING	8	8
21	1017911-01	DRUM, BRAKE	2	2
22	1013207	HANGER, BRAKE CABLE	2	2

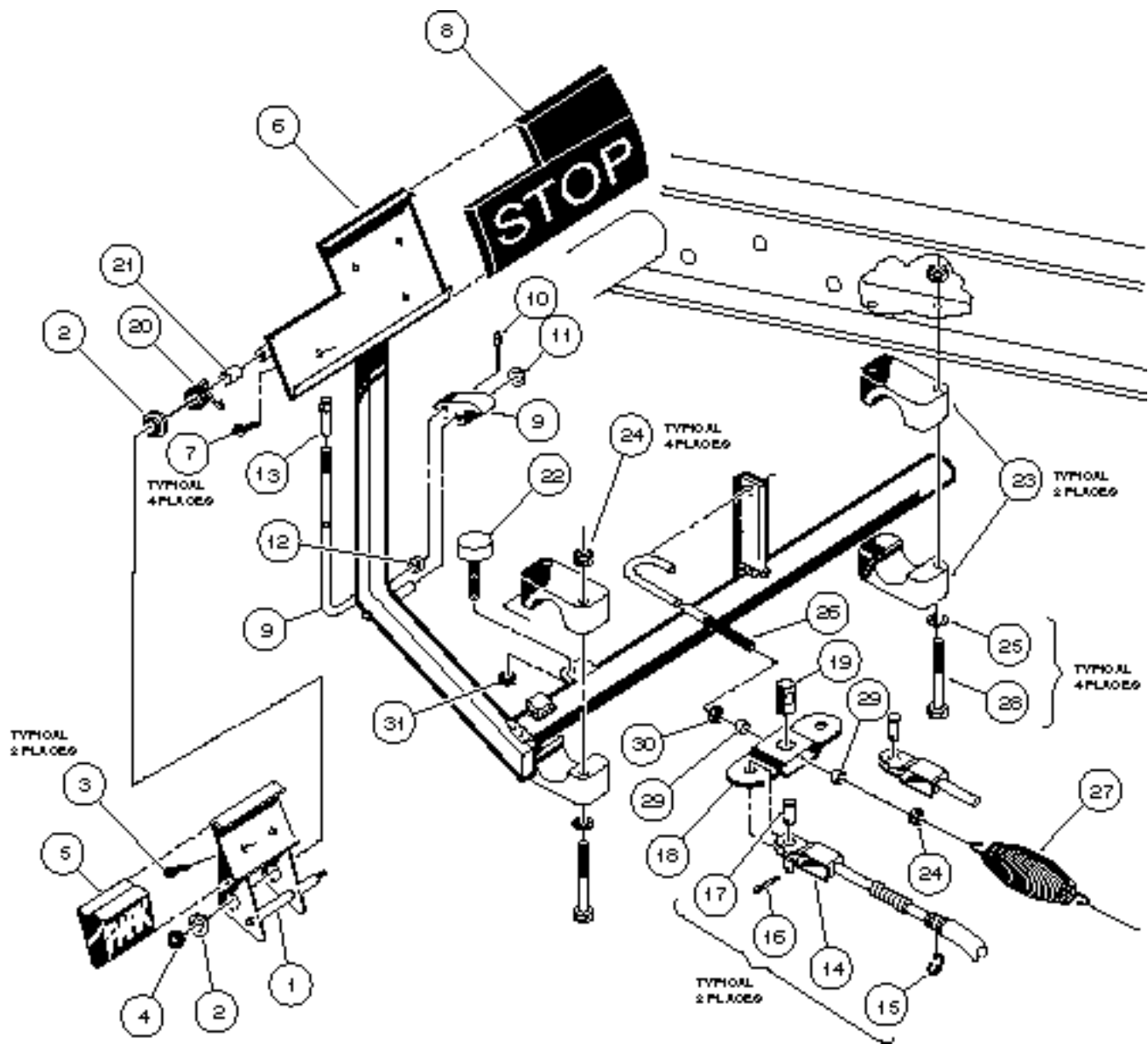

BRAKE PEDAL AND CABLE ASSEMBLY TOURALL

4

G

E

ITEM	PART NO.	DESCRIPTION	QTY GAS	QTY ELEC
		1 2 3 4		
1	1011418	KIT, PARK BRAKE PEDAL (INCLUDES ITEMS 2 - 5)	1	1
2	0001032	BUSHING, NYLON	2	2
3	0007716	SCREW, SLOTTED HEX WASHER HEAD, #10 - 16 x 1/2	2	2
4	1013876	NUT, PUSH, 3/8	1	1
5	1013870	PAD, PARK BRAKE	1	1
6	1011406	KIT, BRAKE PEDAL (INCLUDES ITEMS 7 AND 8)	1	1
7	0007716	SCREW, SLOTTED HEX WASHER HEAD, #10 - 16 x 1/2	4	4
8	1013869	PAD, BRAKE PEDAL	1	1
9	1016173	KIT, PARK BRAKE ROD AND PAWL (INCLUDES ITEMS 10 - 13)	1	1
10	1017029	PIN, COTTER, 7/64 x 1/2	1	1
11	1010877	NUT, PUSH, 5/16	1	1
12	1010805	SLEEVE, PARK BRAKE ROD	1	1
13	1010932	JOINT, BALL, 1/4 - 28	1	1
14	1011403	KIT, BRAKE CABLE, REAR (INCLUDES ITEMS 15 - 17)	2	2
15	1011779	CLIP, "E", 1/2	2	2
16	0001035	PIN, COTTER, 3/32 x 1	2	2
17	1010829	PIN, CLEVIS, 5/16	2	2
18	1017211	KIT, EQUALIZER AND PIVOT LIMITER (INCLUDES ITEM 19)	1	1
19	N/A	PIN, EQUALIZER PIVOT	1	1
20	1010933	SPRING, PARK BRAKE TORSION	1	1
21	1010927	SPACER, PARK BRAKE	1	1
22	1010878	STOP, BRAKE	1	1
23	1011402	PACKAGE, BRAKE MOUNTING BLOCK (CONTAINS UPPER AND LOWER FOR LEFT AND RIGHT SIDES)	1	1
24	0008986	NUT, DIMPLED LOCK, 5/16 - 18	5	5
25	0001241	WASHER, FLAT, 5/16	4	4
26	1010808	ROD, EQUALIZER, REAR	1	1
27	1013532	SPRING, BRAKE RETURN (GASOLINE ONLY)	1	
27	1013531	SPRING, BRAKE RETURN (ELECTRIC ONLY)		1
28	1010921	SCREW, HEX HEAD CAP, 5/16 - 18 x 2 1/2	4	4
29	1018653-01	SPACER, EQUALIZER	2	2
30	0001242	NUT, HEX, 5/16 - 18	1	1
31	0001028	NUT, HEX, 1/4 - 20	1	1

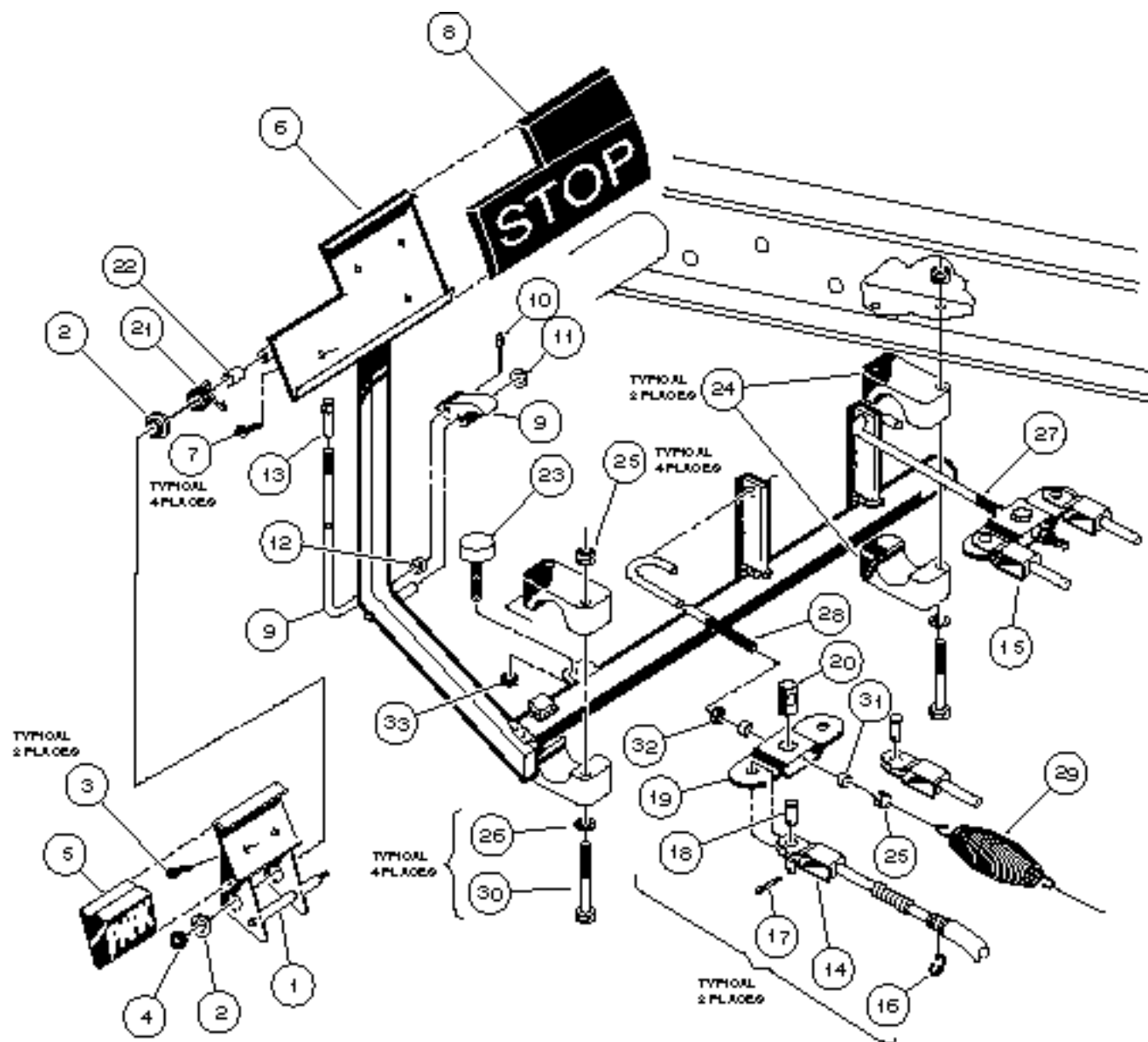

BRAKE PEDAL AND CABLE ASSEMBLY RESORT VILLAGER, TRANS-PORTER/TRANS-SENDER

4
G
E

ITEM	PART NO.	DESCRIPTION	QTY GAS	QTY ELEC
		1 2 3 4		
1	1011418	KIT, PARK BRAKE PEDAL (INCLUDES ITEMS 2 - 5)	1	1
2	0001032	BUSHING, NYLON	2	2
3	0007716	SCREW, SLOTTED HEX WASHER HEAD, #10 -16 x 1/2	2	2
4	1013876	NUT, PUSH, 3/8	1	1
5	1013870	PAD, PARK BRAKE	1	1
6	1018782-01	KIT, BRAKE PEDAL (INCLUDES ITEMS 7 AND 8)	1	1
7	0007716	SCREW, SLOTTED HEX WASHER HEAD, #10 - 16 x 1/2	4	4
8	1013869	PAD, BRAKE PEDAL	1	1
9	1016173	KIT, PARK BRAKE ROD AND PAWL (INCLUDES ITEMS 10 - 13)	1	1
10	1017029	PIN, COTTER, 7/64 x 1/2	1	1
11	1010877	NUT, PUSH, 5/16	1	1
12	1010805	SLEEVE, PARK BRAKE ROD	1	1
13	1010932	JOINT, BALL, 1/4 - 28	1	1
14	1011403	KIT, BRAKE CABLE, REAR (INCLUDES ITEMS 16, 17 AND 18)	2	2
15	1018746-01	KIT, BRAKE CABLE, FRONT (INCLUDES ITEMS 16, 17 AND 18)	2	2
16	1011779	CLIP, "E", 1/2	2	2
17	0001035	PIN, COTTER, 3/32 x 1	2	2
18	1010829	PIN, CLEVIS, 5/16	2	2
19	1017211	KIT, EQUALIZER AND PIVOT LIMITER (INCLUDES ITEM 20)	2	2
20	N/A	PIN, EQUALIZER PIVOT	1	1
21	1010933	SPRING, PARK BRAKE TORSION	1	1
22	1010927	SPACER, PARK BRAKE	1	1
23	1010878	STOP, BRAKE	1	1
24	1011402	PACKAGE, BRAKE MOUNTING BLOCK (CONTAINS UPPER AND LOWER FOR LEFT AND RIGHT SIDES)	1	1
25	0007473	NUT, NYLON LOCK, 5/16 - 18	6	6
26	0001241	WASHER, FLAT, 5/16	4	4
27	1018687-01	ROD, EQUALIZER, FRONT	1	1
28	1016708-01	ROD, EQUALIZER, REAR	1	1
29	1013532	SPRING, BRAKE RETURN	1	1
30	1010921	SCREW, HEX HEAD CAP, 5/16 - 18 x 2 1/2	4	4
31	1018653-01	SPACER, EQUALIZER	4	4
32	0001242	NUT, HEX, 5/16 - 18	2	2
33	0001028	NUT, HEX, 1/4 - 20	1	1

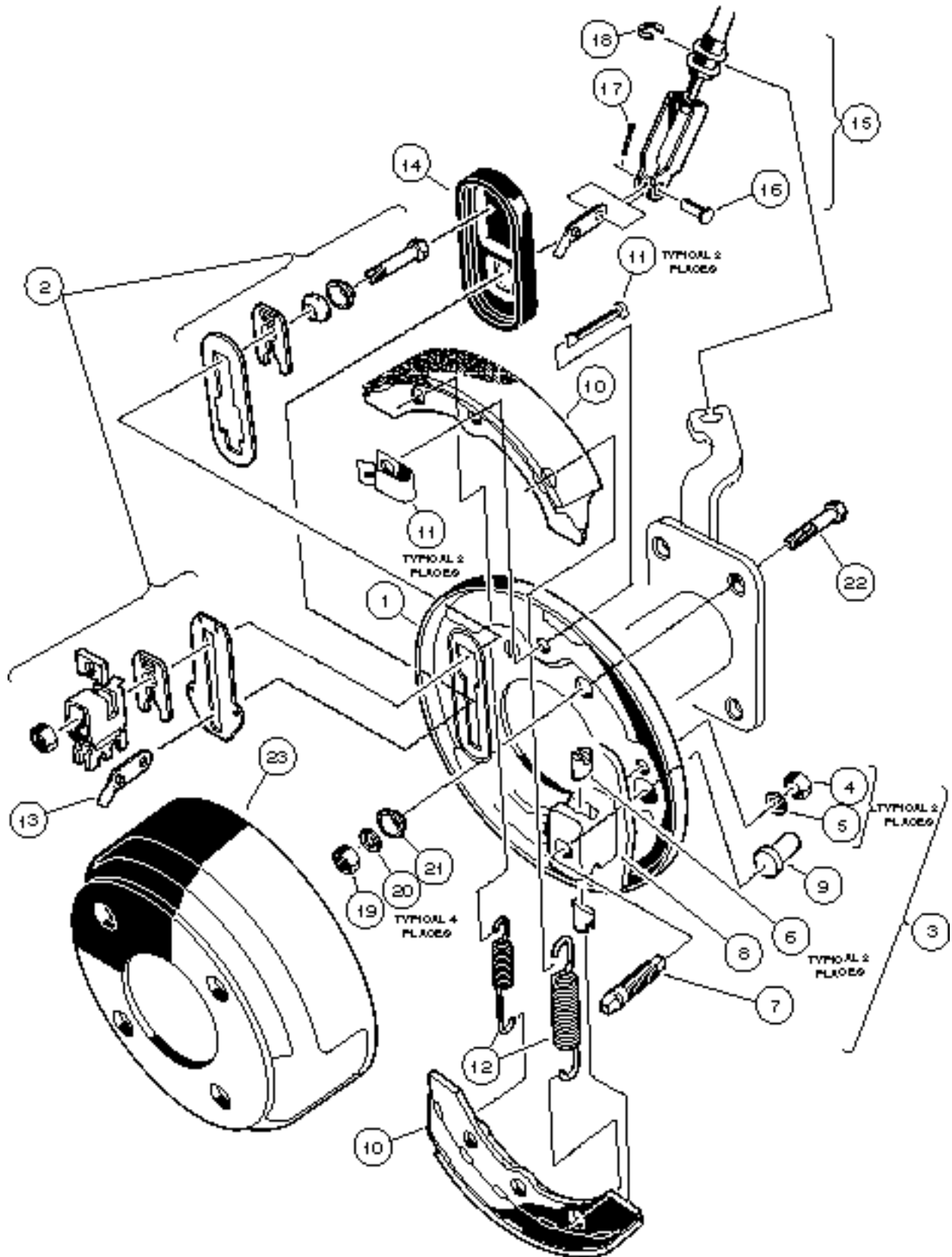

FRONT BRAKE ASSEMBLY RESORT VILLAGER, TRANS-PORTER/TRANS-SENDER

4

G

E

ITEM	PART NO.	DESCRIPTION	QTY GAS	QTY ELEC
		1 2 3 4		
	1016573	CLUSTER, RIGHT BRAKE, WITHOUT BRAKE DRUM (INCLUDES ITEMS 1 - 14)	1	1
	1016557	CLUSTER, LEFT BRAKE, WITHOUT BRAKE DRUM (INCLUDES ITEMS 1 - 14)	1	1
1	1011154	PLATE, BACKING, RIGHT SIDE	1	1
1	1011494	PLATE, BACKING, LEFT SIDE	1	1
2	1011465	KIT, BRAKE ACTUATOR	1	1
3	1011467	KIT, ANCHOR BODY (INCLUDES ITEMS 4 - 9)	1	1
4	1011114	NUT, M6 x 1	2	2
5	0000451	WASHER, LOCK, 1/4	2	2
6	N/A	PISTON, ANCHOR	2	2
7	N/A	BOLT, ADJUSTMENT	1	1
8	N/A	BODY, ANCHOR	1	1
9	1011303	CAP, ADJUSTMENT BOLT	1	1
10	1011463	PACKAGE, BRAKE SHOE (FOUR PIECES)	1	1
11	1011466	KIT, SHOE RETAINER (FOUR PIECE)	1	1
12	1011464	PACKAGE, BRAKE SPRING (FOUR PIECES)	1	1
13	N/A	ARM, BRAKE LEVER	1	1
14	1010850	COVER, DUST	1	1
15	1018746-01	KIT, EQUALIZER AND PIVOT LIMITER (INCLUDES ITEMS 16, 17 AND 18)	2	2
16	1010829	PIN, CLEVIS, 5/16	2	2
17	0001035	PIN, COTTER, 3/32 x 1	2	2
18	1011779	CLIP, "E", 1/2	2	2
19	1018727-01	NUT, HEX, 5/16 - 24	8	8
20	0007174	WASHER, LOCK, 5/16 x 24	8	8
21	1018690-01	WASHER, CONE	8	8
22	1017232	BOLT, HEX HEAD, 5/16 - 24 x 1	8	8
23	1011137	DRUM, BRAKE	2	2

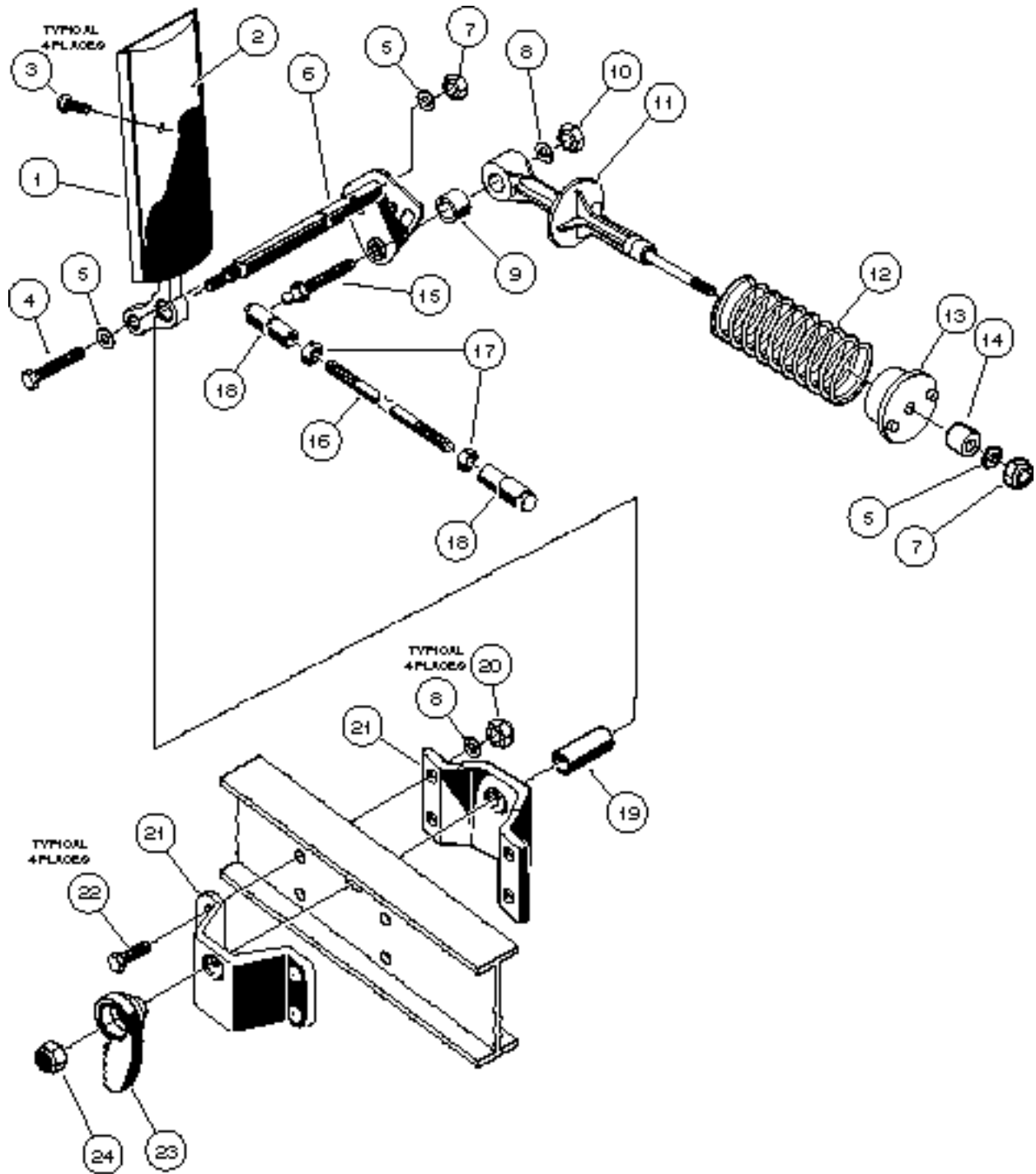

ACCELERATOR PEDAL ASSEMBLY GASOLINE VEHICLE

4

G

E

ITEM	PART NO.	DESCRIPTION	QTY GAS	QTY ELEC
		1 2 3 4		
1	1017696	SUB-ASSEMBLY, ACCELERATOR PEDAL (INCLUDES ITEMS 2 AND 3)	1	
2	1013871	PAD, PEDAL	1	
3	0007716	SCREW, SLOTTED HEX WASHER HEAD, #10 - 16 x 1/2	4	
4	0001218	SCREW, HEX CAP, 5/16 - 18 x 1 1/4	1	
5	0001241	WASHER, FLAT, 5/16	3	
6	1017325	ASSEMBLY, ACCELERATOR PIVOT ROD	1	
7	0007473	NUT, NYLON LOCK, 5/16 - 18	2	
8	0000332	WASHER, FLAT, 1/4	5	
9	1017424	BEARING, PIVOT SUPPORT	1	
10	0008717	NUT, NYLON LOCK, 1/4 - 28	1	
11	1018174-01	RETAINER, SPRING	1	
12	1017962-01	SPRING, RETURN	1	
13	1017378	CUP, SPRING	1	
14	1017380	BUMPER, RETURN SPRING	1	
15	1018188-01	STUD, BALL	1	
16	1016168	ASSEMBLY, ACCELERATOR ROD (TOURALL) (INCLUDES ITEMS 17 AND 18)	1	
16	1016747-02	ASSEMBLY, ACCELERATOR ROD (RESORT VILLAGER, TRANS-PORTER/TRANS-SENDER) (INCLUDES ITEMS 17 AND 18)	1	
17	1011084	NUT, UNF HEX JAM, 1/4 - 28	2	
18	1011734	JOINT, SPRING-LOADED BALL	2	
19	1011700	SPACER	1	
20	0008233	NUT, NYLON LOCK, 1/4 - 20	4	
21	1011694	SUPPORT, ACCELERATOR PIVOT ROD	2	
22	1018619-01	SCREW, HEX CAP, 1/4 - 20 x 1 1/8	4	
23	1017322	RATCHET, PARK BRAKE	1	
24	0008754	NUT, NYLON LOCK, 3/8 x 16	1	

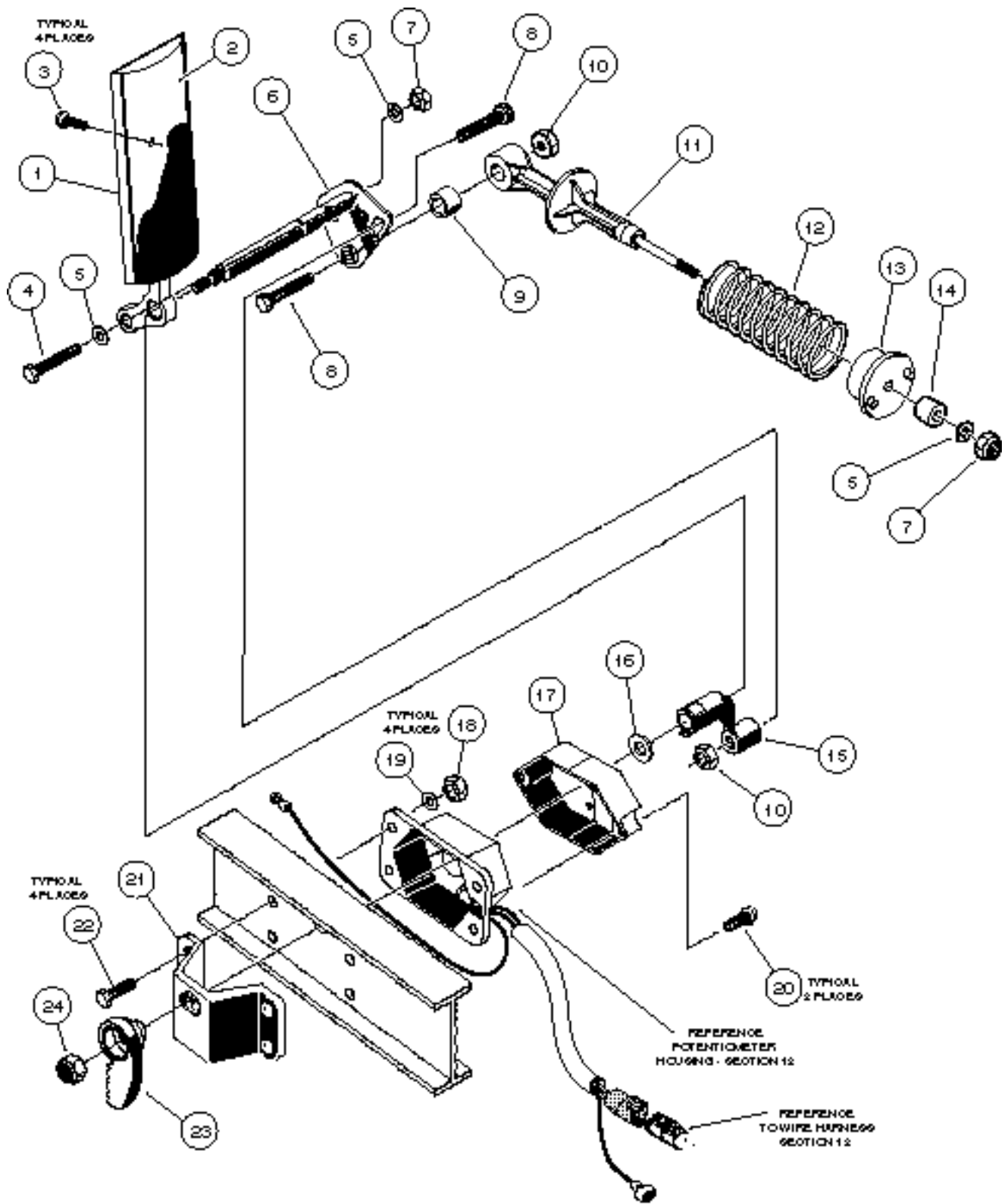

ACCELERATOR PEDAL ASSEMBLY POWERDRIVE ELECTRIC VEHICLE

4

G

E

ITEM	PART NO.	DESCRIPTION	QTY GAS	QTY ELEC
		1 2 3 4		
1	1017696	SUB-ASSEMBLY, ACCELERATOR PEDAL (INCLUDES ITEMS 2 AND 3)		1
2	1013871	PAD, PEDAL		1
3	0007716	SCREW, SLOTTED HEX WASHER HEAD, #10 - 16 x 1/2		4
4	0001218	SCREW, HEX CAP, 5/16 - 18 x 1 1/4		1
5	0001241	WASHER, FLAT, 5/16		3
6	1017325	ASSEMBLY, ACCELERATOR PIVOT ROD		1
7	0007473	NUT, NYLON LOCK, 5/16 - 18		2
8	1018620-01	SCREW, HEX HEAD CAP, 1/4 - 20 x 1 3/8		2
9	1017424	BEARING, PIVOT SUPPORT		1
10	1015661	NUT, FLANGE LOCK, 1/4 - 20		2
11	1018174-01	RETAINER, SPRING		1
12	1017962-01	SPRING, RETURN		1
13	1017378	CUP, SPRING		1
14	1017380	BUMPER, RETURN SPRING		1
15	1017400	LEVER, ACTUATOR		1
16	1018042-01	WASHER, PLASTIC, 1/2		1
17	1017743	COVER, ACCELERATOR		1
18	0008233	NUT, NYLON LOCK, 1/4 - 20		4
19	0000332	WASHER, FLAT, 1/4		4
20	1018043-01	SCREW, HI-LO HEX HEAD, #8 - 18 x 1/2		2
21	1011694	SUPPORT, ACCELERATOR PIVOT ROD		1
22	1018619-01	SCREW, HEX CAP, 1/4 - 20 x 1 1/8		4
23	1017322	RATCHET, PARK BRAKE		1
24	0008754	NUT, NYLON LOCK, 3/8 x 16		1

STEERING, FRONT AND REAR SUSPENSION

5

G

E

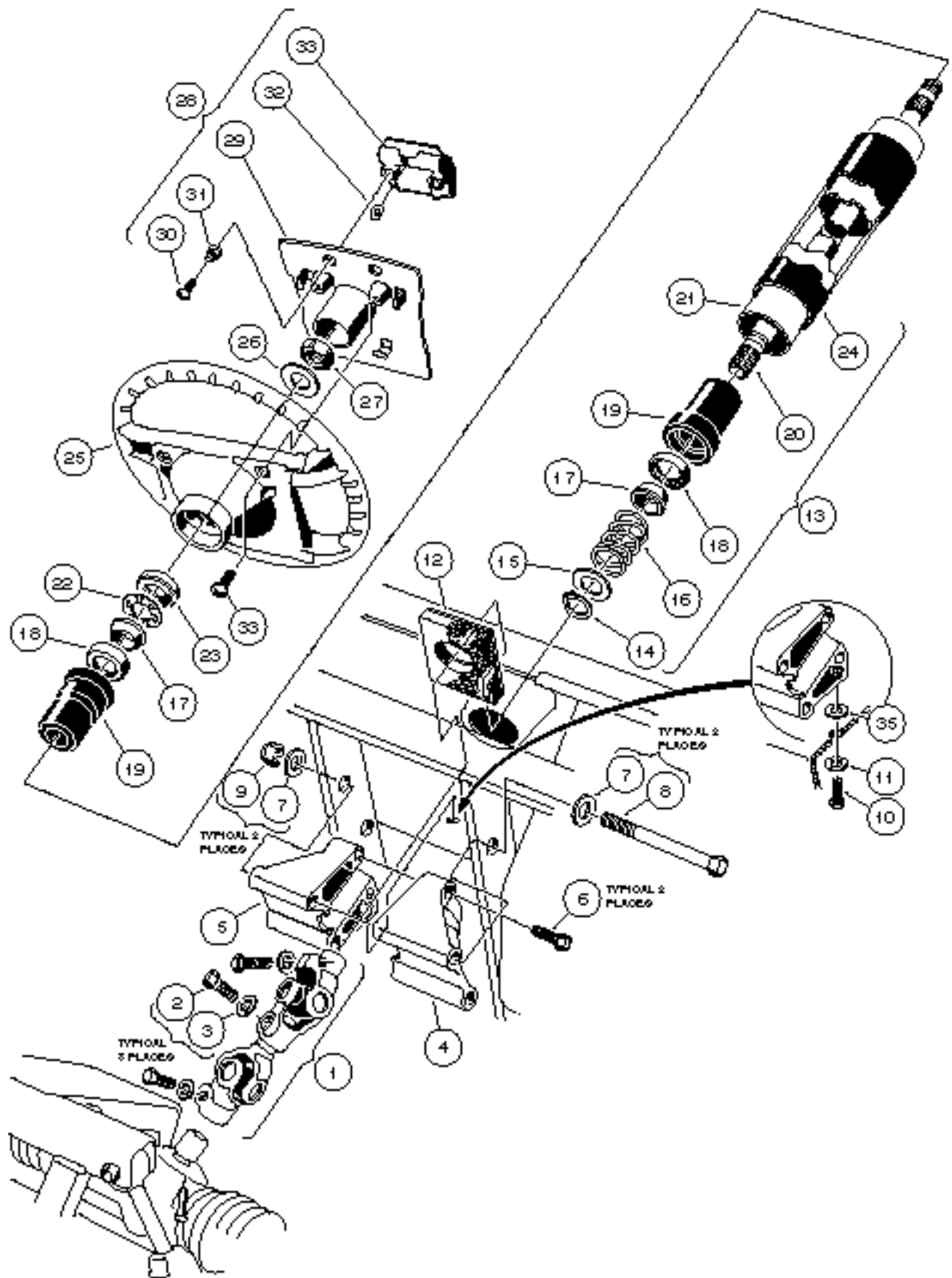

STEERING COLUMN

5

G

E

ITEM	PART NO.	DESCRIPTION	QTY GAS	QTY ELEC
		1 2 3 4		
1	1013861	JOINT, COMPOUND STEERING (INCLUDES ITEMS 2 AND 3)	1	1
2	1017226	SCREW, HEX HEAD CAP, M8 x 1.25 x 30MM	3	3
3	0007174	WASHER, LOCK, 5/16	3	3
4	1016185	MOUNT, STEERING COLUMN, LEFT HAND	1	1
5	1016184	MOUNT, STEERING COLUMN, RIGHT HAND	1	1
6	1016269	SCREW, HEX WASHER HEAD THREAD FORMING, 5/16 - 18 x 2	2	2
7	0000334	WASHER, FLAT, 3/8	4	4
8	1016183	SCREW, HEX HEAD CAP, 3/8 - 16 x 6 3/4	2	2
9	0008754	NUT, NYLON LOCK, 3/8 - 16	2	2
10	1014288	SCREW, HEX WASHER HEAD THREAD FORMING, 5/16 - 18 x 3/4	1	1
11	1011697	WASHER, FLAT, 5/16	1	1
12	1012499	BOOT, STEERING COLUMN	1	1
13	1016181	ASSEMBLY, STEERING COLUMN (TOURALL AND TRANS-PORTER/TRANS-SENDER) (INCLUDES ITEMS 14 - 23)	1	1
13	1017313	ASSEMBLY, STEERING COLUMN (RESORT VILLAGER ONLY) (INCLUDES ITEMS 14 - 23)	1	1
14	1012605	RING, RETAINING	1	1
15	1012604	WASHER, STEEL, 5/8	1	1
16	1014217	SPRING, COMPRESSION	1	1
17	1014125	WEDGE	2	2
18	1014213	ASSEMBLY, BEARING	2	2
19	1014126	SEAT, BEARING	2	2
20	1015545	SHAFT, STEERING COLUMN (TOURALL AND TRANS-PORTER/TRANS-SENDER)	1	1
20	1017315	SHAFT, STEERING COLUMN (RESORT VILLAGER ONLY)	1	1
21	1016622	COLUMN, ALUMINUM STEERING (TOURALL AND TRANS-PORTER/TRANS-SENDER)	1	1
21	1017314	COLUMN, ALUMINUM STEERING (RESORT VILLAGER ONLY)	1	1
22	1014214	RING, RETAINING	1	1
23	1014211	SEAL, BEARING	1	1
24	1016263	COVER, STEERING COLUMN	1	1
25	1016156	WHEEL, STEERING	1	1
26	1012604	WASHER, STEEL, 5/8	1	1
27	1017273	NUT, NYLON LOCK, 5/8 - 18	1	1
28	1016219	ASSEMBLY, SCORECARD PLATE (INCLUDES ITEMS 29 - 33)	1	1
29	N/A	PLATE, STEERING WHEEL	1	1
30	1012565	SCREW, ROUND HEAD, #12 - 14 x 1	2	2
31	1012566	SPRING, TAPERED COMPRESSION	2	2
32	1016214	GRIP, PENCIL	2	2
33	1016154	CLIP, SCORE CARD	1	1
34	1016663	SCREW, TYPE A PHILLIPS, #12 - 11 x 5/8	2	2
35	1011578	WASHER, TYPE B FLAT, 5/16 (RESORT VILLAGER ONLY)	1	1

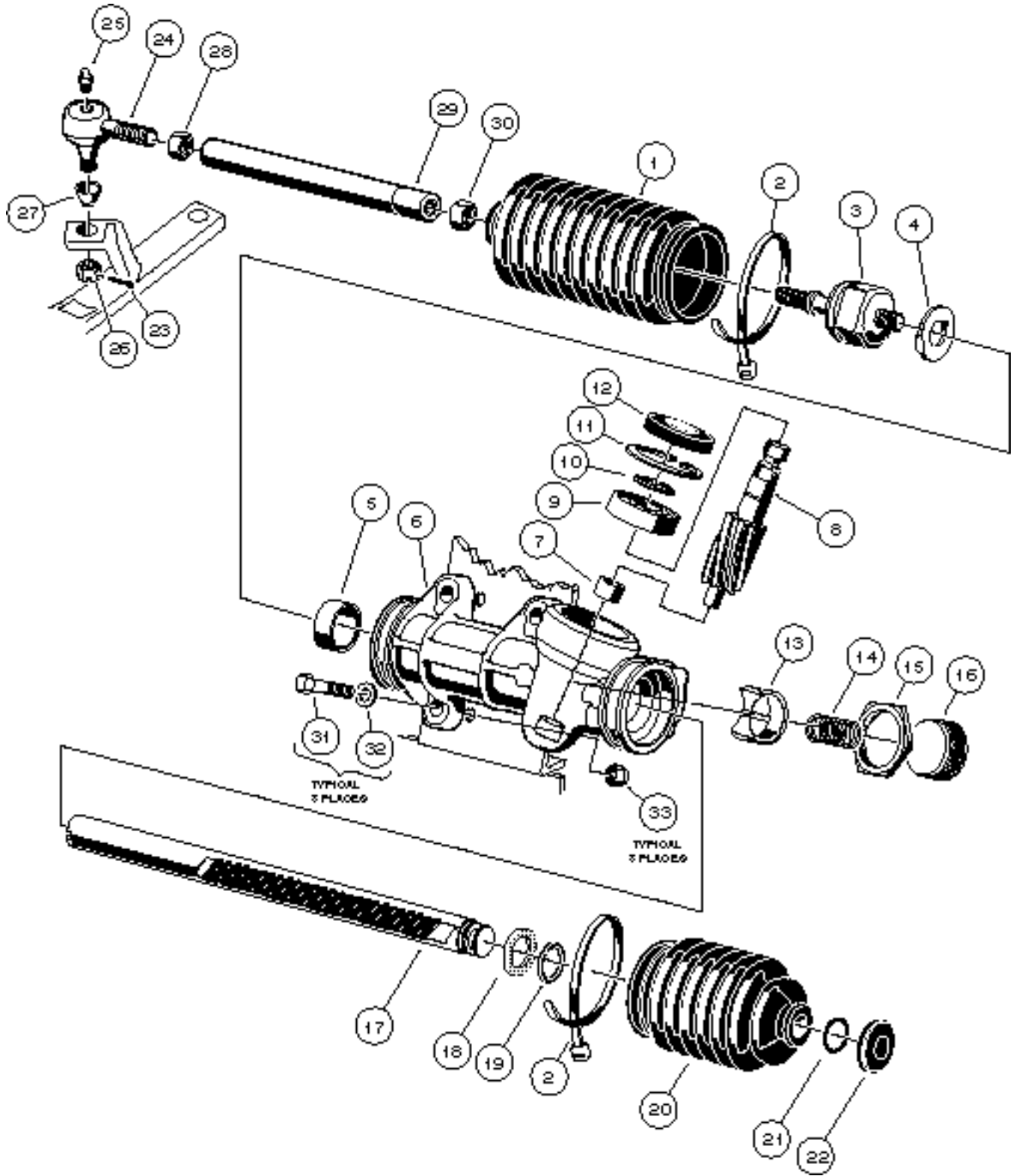

STEERING GEAR ASSEMBLY

5

G

E

ITEM	PART NO.	DESCRIPTION	QTY GAS	QTY ELEC
		1 2 3 4		
	1018783-02	ASSEMBLY, STEERING GEAR BOX (INCLUDES ITEMS 1 - 22)	1	1
1	1013035	SEAL, DUST, RIGHT	1	1
2	0008990	WRAP, TIE	2	2
3	1018802-01	ASSEMBLY, INNER BALL JOINT	1	1
4	1018803-01	WASHER, TAB	2	2
5	N/A	BUSHING, RACK	1	1
6	N/A	BOX, STEERING GEAR	1	1
7	N/A	BEARING, LOWER PINION	1	1
8	N/A	PINION, STEERING	1	1
9	1018794-01	BEARING, UPPER PINION	1	1
10	1018799-01	RING, C-TYPE STOP	1	1
11	1013051	RING, SNAP	1	1
12	1013052	SEAL, DUST, STEERING PINION	1	1
13	1018797-01	GUIDE, STEERING RACK	1	1
14	1018798-01	SPRING, YOKE	1	1
15	1013044	NUT, LOCK, RACK SCREW	1	1
16	N/A	SCREW, RACK GUIDE	1	1
17	N/A	RACK, STEERING	1	1
18	1018795-01	WASHER, STOP	2	2
19	1018796-01	RING, C-TYPE STOP	1	1
20	1018800-01	SEAL, DUST, LEFT	1	1
21	1018801-01	O-RING, DUST SEAL RETAINING	1	1
22	1019260-01	CAP, RACK END DUST	1	1
23	0001035	PIN, COTTER, 3/32 x 1	1	1
24	0007540	BALL JOINT, LEFT HAND THREAD (INCLUDES ITEMS 25, 26 AND 27)	1	1
25	1015597	FITTING, THREAD FORM GREASE, 1/4 - 28	1	1
26	0007602	NUT, HEX SLOTTED, 3/8 - 24	1	1
27	1011930	BOOT, DUST	1	1
28	0007555	NUT, HEX, LEFT HAND THREAD, 1/2 - 20	1	1
29	1012467	LINK, RACK AND PINION DRAG	1	1
30	1013042	NUT, HEX, M12 x 1.75	1	1
31	0001624	BOLT, HEX HEAD, 3/8 - 16 x 1 1/2	3	3
32	0000334	WASHER, FLAT, 3/8	3	3
33	1010138	NUT, DIMPLED LOCK, 3/8 - 16	3	3

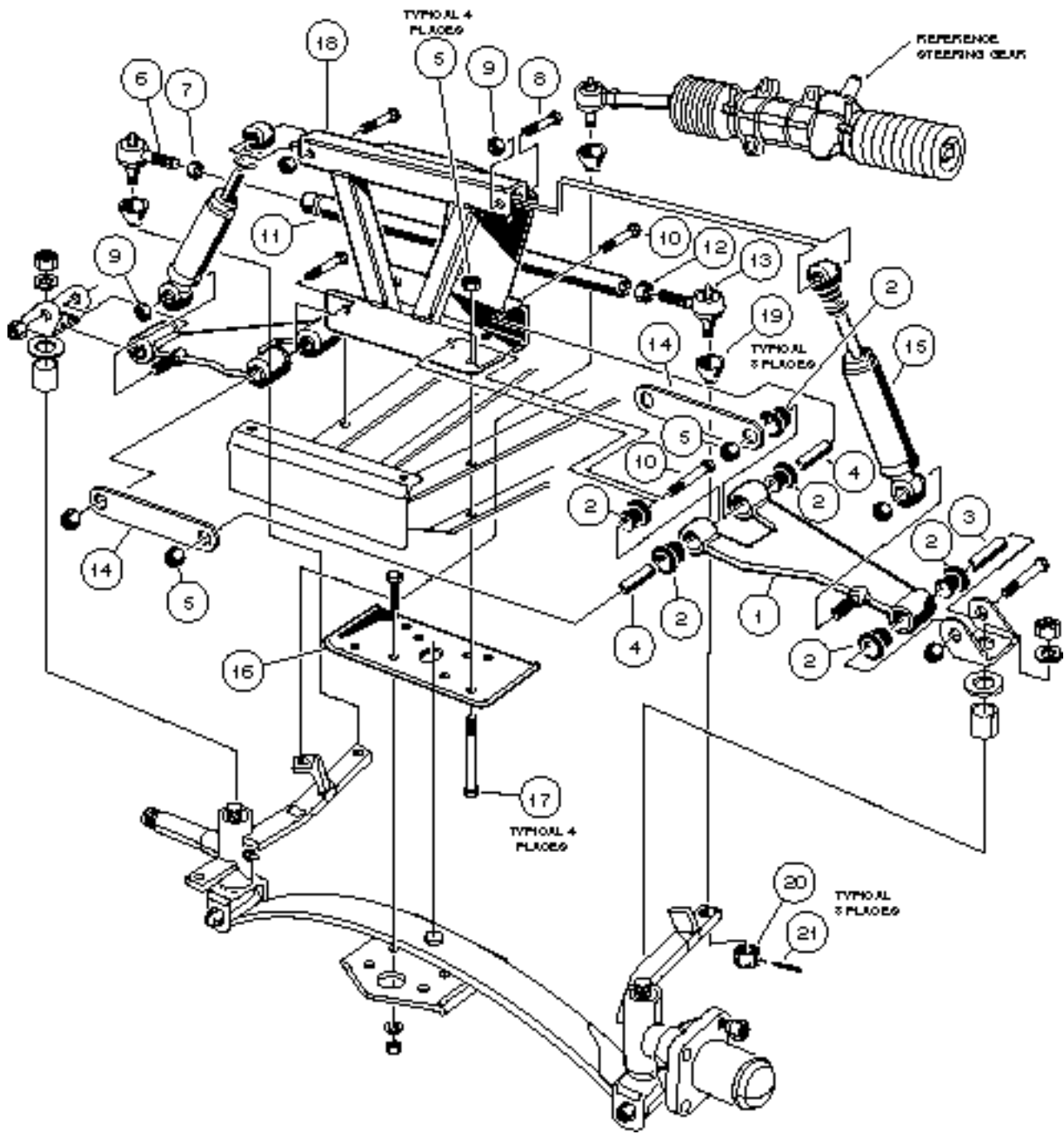

FRONT SUSPENSION, UPPER TOURALL

5

G

E

ITEM	PART NO.	DESCRIPTION	QTY GAS	QTY ELEC
		1 2 3 4		
1	1016353	ASSEMBLY, DELTA A-PLATE (INCLUDES ITEMS 2, 3 AND 4)	2	2
2	1016346	BUSHING, URETHANE	6	6
3	1016350	SLEEVE, DELTA OUTER	1	1
4	1016349	SLEEVE, DELTA INNER	2	2
5	0008754	NUT, NYLON LOCK, 3/8 - 16	8	8
6	0007539	BALL JOINT	1	1
7	0001308	NUT, HEX, 1/2 - 20	1	1
8	0001624	BOLT, HEX HEAD, 3/8 - 16 x 1 1/2	2	2
9	1010138	NUT, DIMPLED LOCK, 3/8 - 16	4	4
10	0002402	SCREW, HEX CAP, 3/8 - 16 x 2 1/4	4	4
11	1010219	ROD, TIE	1	1
12	0007555	NUT, HEX, LEFT HAND THREAD, 1/2 - 20	1	1
13	0007540	BALL JOINT, LEFT HAND THREAD	1	1
14	1017266	STRAP, A-PLATE	2	2
15	1014235	SHOCK ABSORBER, FRONT	2	2
16	1010124	PLATE, SPRING MOUNTING	1	1
17	1010200	BOLT, HEX HEAD, 3/8 - 16 x 4 1/4	4	4
18	1016385	ASSEMBLY, DELTA SHOCK AND GEAR SUPPORT	1	1
19	1011930	SEAL, DUST	3	3
20	0007602	NUT, SLOTTED HEX, 3/8 - 24	3	3
21	0001035	PIN, COTTER, 3/32 x 1	1	1

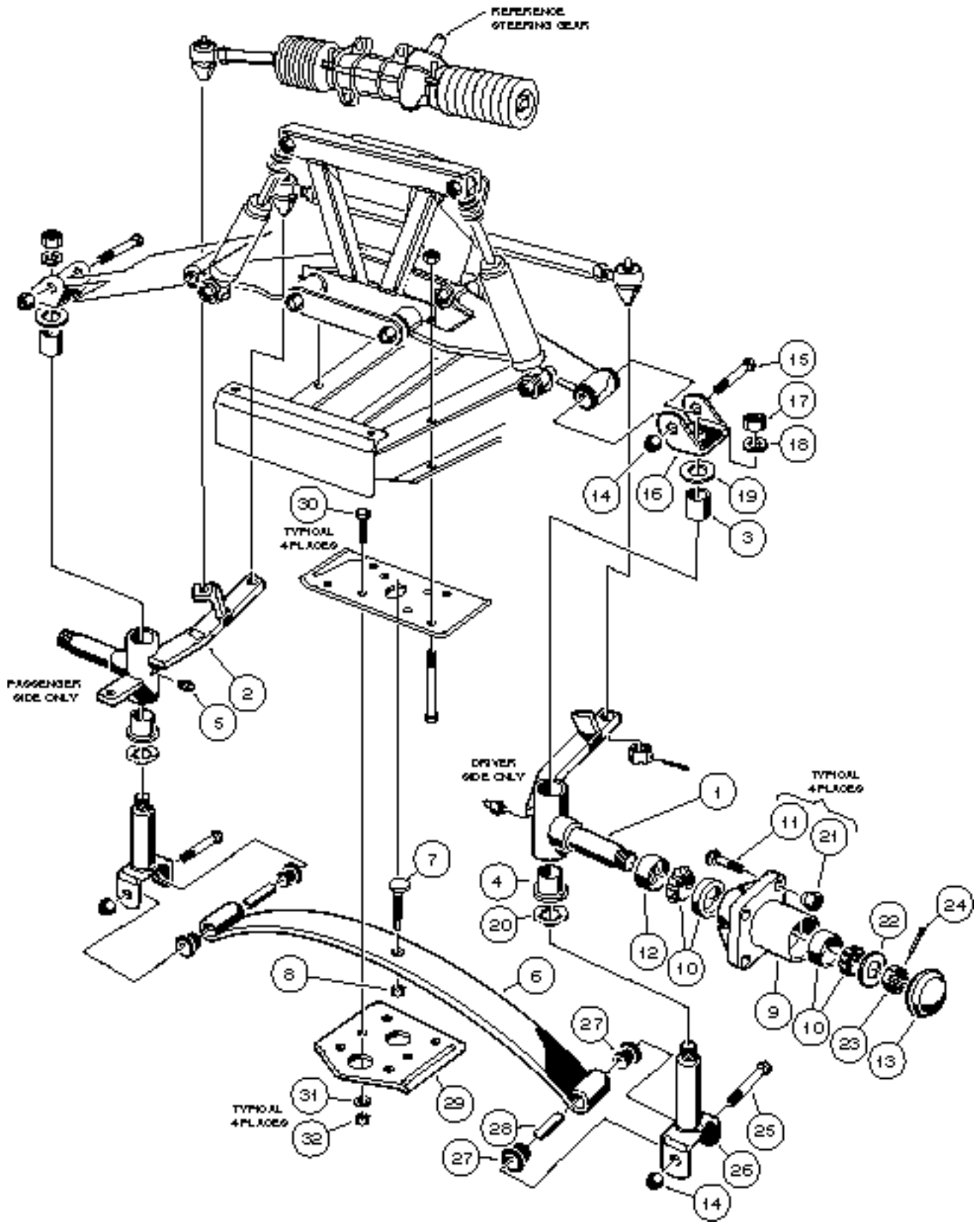

FRONT SUSPENSION, LOWER TOURALL

5

G

E

ITEM	PART NO.	DESCRIPTION	QTY GAS	QTY ELEC
		1 2 3 4		
1	1010348	ASSEMBLY, LEFT SPINDLE (INCLUDES ITEMS 3, 4 AND 5)	1	1
2	1010347	ASSEMBLY, RIGHT SPINDLE (INCLUDES ITEMS 3, 4 AND 5)	1	1
3	0008067	BUSHING, BRONZE SPINDLE	1	1
4	0007048	BUSHING, BRONZE	1	1
5	1015597	FITTING, GREASE, 1/4 - 28	1	1
6	1012030	SPRING, TAPERED LEAF	1	1
7	0008745	ASSEMBLY, ECCENTRIC	1	1
8	0000706	NUT, HEX, 3/8 - 16	1	1
9	1011892	ASSEMBLY, HUB (INCLUDES ITEMS 10 - 13)	2	2
10	1011393	PACKAGE, HUB BEARING	2	2
11	1011304	STUD, LUG, 1/2 - 20	4	4
12	1013135	SEAL, DOUBLE LIP	1	1
13	1011887	COVER, DUST	1	1
14	0008754	NUT, NYLON LOCK, 3/8 - 16	4	4
15	1016387	SCREW, HEX HEAD CAP, 3/8 - 16 x 2 3/4	2	2
16	1016384	CLEVIS, UPPER DELTA	2	2
17	0001308	NUT, HEX, 1/2 - 20	2	2
18	0000209	WASHER, SPLIT LOCK, 1/2	2	2
19	1010150	BEARING, THRUST	2	2
20	1016389	WASHER, KINGPIN WAVE	2	2
21	1010984	NUT, LUG	8	8
22	1010005	WASHER, FLAT, 3/4	2	2
23	0007840	NUT, HEX SLOTTED, 3/4 - 16	2	2
24	0007910	PIN, COTTER, 5/32 x 1	2	2
25	0008755	SCREW, HEX HEAD CAP, 3/8 - 16 x 3 3/8	2	2
26	1016386	KINGPIN	2	2
27	1015583	BUSHING, URETHANE	4	4
28	1012303	BUSHING, STEEL	2	2
29	1014276	PLATE, FRONT SPRING RETAINER	1	1
30	0001624	SCREW, HEX HEAD CAP, 3/8 - 16 x 1 1/2	4	4
31	0000357	WASHER, LOCK, 3/8	4	4
32	0000706	NUT, HEX, 3/8 - 16	4	4

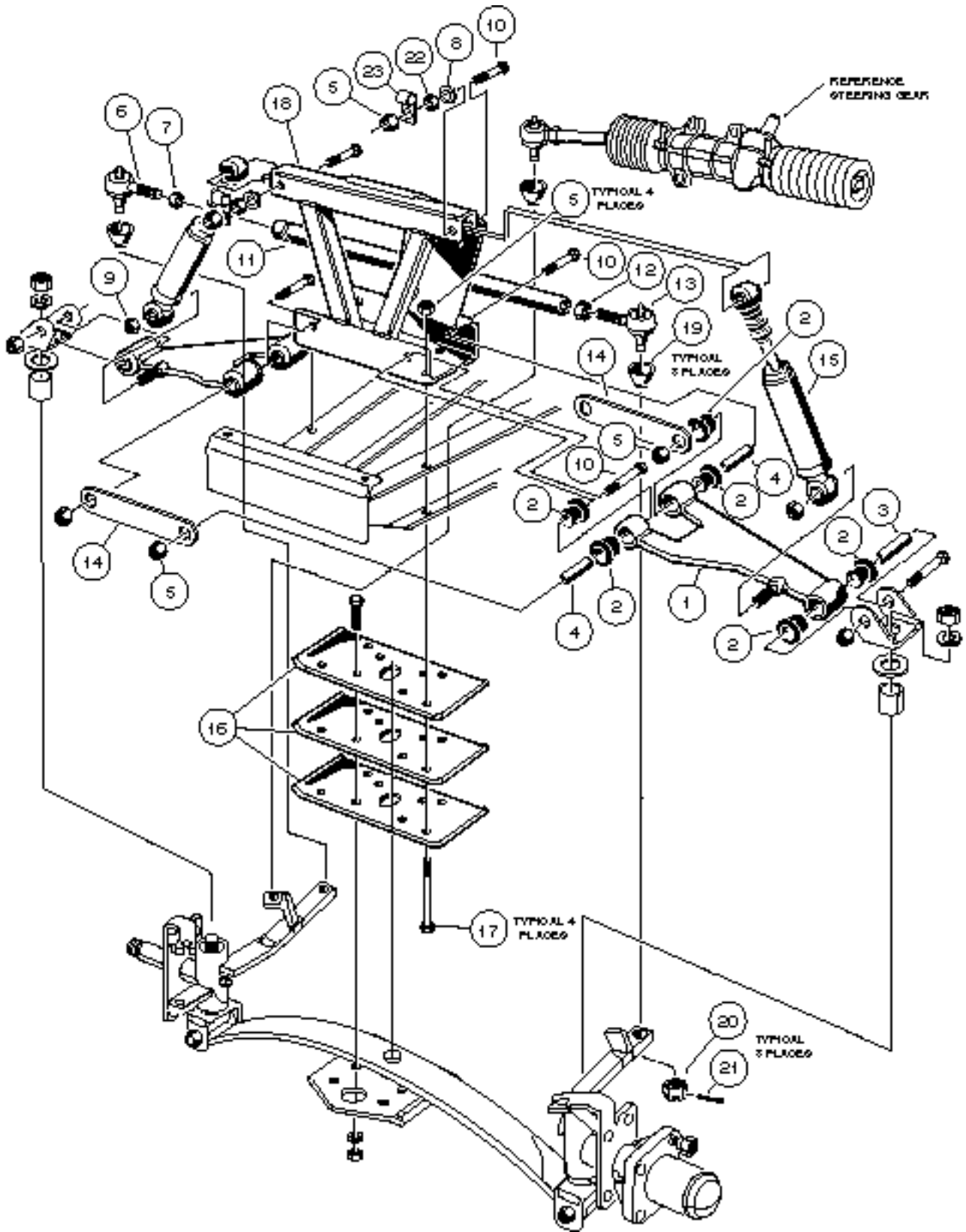

FRONT SUSPENSION, UPPER RESORT VILLAGER, TRANS-PORTER/TRANS-SENDER

5

G

E

ITEM	PART NO.	DESCRIPTION	QTY GAS	QTY ELEC
		1 2 3 4		
1	1016353	ASSEMBLY, DELTA A-PLATE (INCLUDES ITEMS 2, 3 AND 4)	2	2
2	1016346	BUSHING, URETHANE	6	6
3	1016350	SLEEVE, DELTA OUTER	1	1
4	1016349	SLEEVE, DELTA INNER	2	2
5	0008754	NUT, NYLON LOCK, 3/8 - 16	10	10
6	0007539	BALL JOINT	1	1
7	0001308	NUT, HEX, 1/2 - 20	1	1
8	0000334	WASHER, FLAT, 3/8	2	2
9	1010138	NUT, DIMPLED LOCK, 3/8 - 16	2	2
10	0002402	BOLT, HEX HEAD, 3/8 - 16 x 2 1/4	6	6
11	1010219	ROD, TIE	1	1
12	0007555	NUT, HEX, LEFT HAND THREAD, 1/2 - 20	1	1
13	0007540	BALL JOINT, LEFT HAND THREAD	1	1
14	1017266	STRAP, A-PLATE	2	2
15	1018706-01	SHOCK ABSORBER, FRONT	2	2
16	1010124	PLATE, SPRING MOUNTING	3	3
17	1018705-01	BOLT, HEX HEAD, 3/8 - 16 x 4 3/4	4	4
18	1016385	ASSEMBLY, DELTA SHOCK AND GEAR SUPPORT	1	1
19	1011930	SEAL, DUST	3	3
20	0007602	NUT, SLOTTED HEX, 3/8 - 24	3	3
21	0001035	PIN, COTTER, 3/32 x 1	1	1
22	0000706	NUT, HEX, 3/8 - 16	2	2
23	1019353-01	CLAMP, BRAKE CABLE (PART OF BRAKE CABLE ASSEMBLY)	2	2

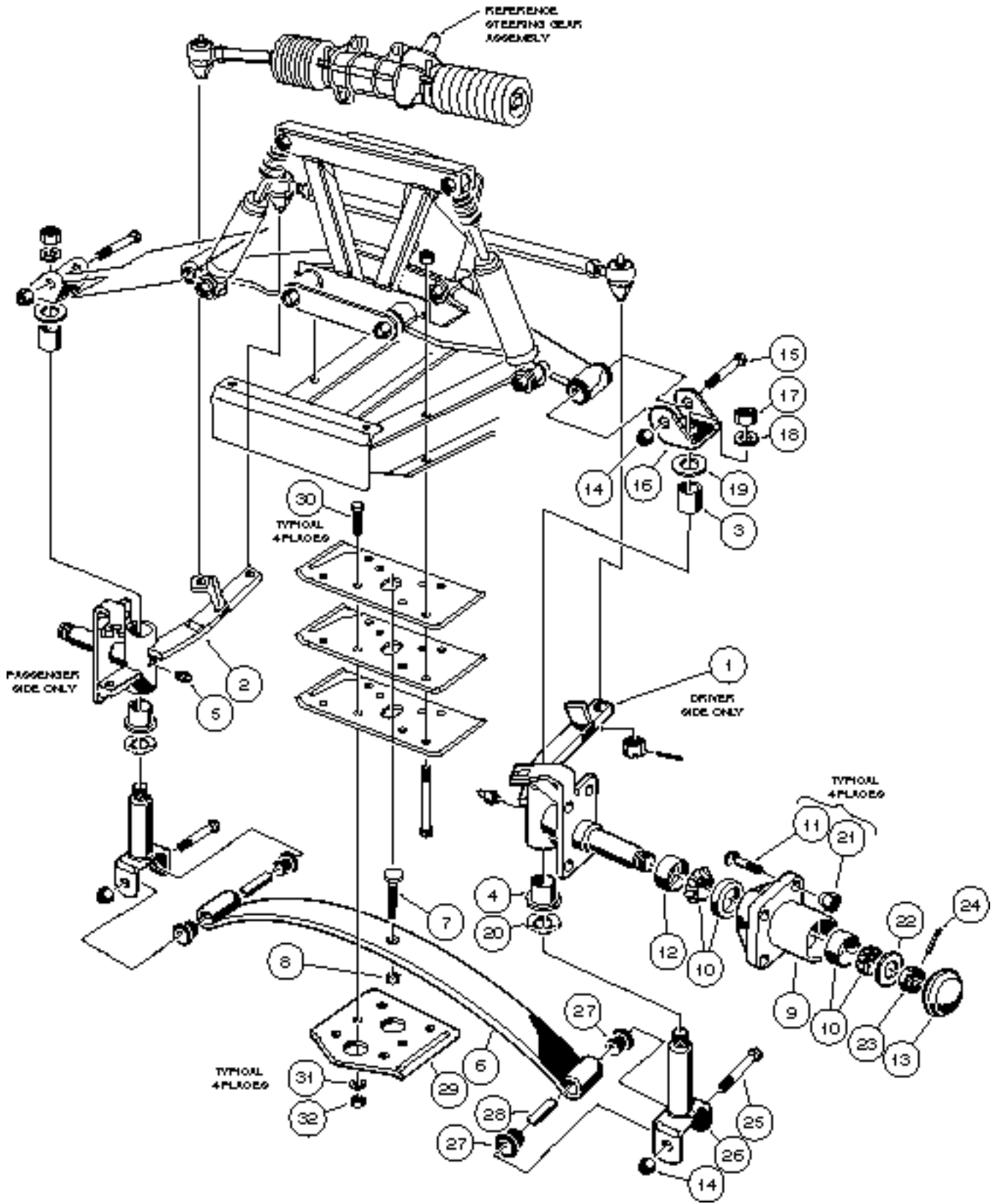

FRONT SUSPENSION, LOWER RESORT VILLAGER, TRANS-PORTER/TRANS-SENDER

5
G
E

ITEM	PART NO.	DESCRIPTION	QTY GAS	QTY ELEC
		1 2 3 4		
1	1018769-01	ASSEMBLY, LEFT SPINDLE (INCLUDES ITEMS 3, 4 AND 5)	1	1
2	1018770-01	ASSEMBLY, RIGHT SPINDLE (INCLUDES ITEMS 3, 4 AND 5)	1	1
3	0008067	BUSHING, BRONZE SPINDLE	1	1
4	0007048	BUSHING, BRONZE	1	1
5	1015597	FITTING, GREASE, 1/4 - 28	1	1
6	1012030	SPRING, TAPERED LEAF	1	1
7	0008745	ASSEMBLY, ECCENTRIC	1	1
8	0000706	NUT, HEX, 3/8 - 16	1	1
9	1011892	ASSEMBLY, HUB (INCLUDES ITEMS 10 - 13)	2	2
10	1011393	PACKAGE, HUB BEARING	2	2
11	1011304	STUD, LUG, 1/2 - 20	4	4
12	1013135	SEAL, DOUBLE LIP	1	1
13	1011887	COVER, DUST	1	1
14	0008754	NUT, NYLON LOCK, 3/8 - 16	4	4
15	1016387	SCREW, HEX HEAD CAP, 3/8 - 16 x 2 3/4	2	2
16	1016384	CLEVIS, UPPER DELTA	2	2
17	0001308	NUT, HEX, 1/2 - 20	2	2
18	0000209	WASHER, SPLIT LOCK, 1/2	2	2
19	1010150	BEARING, THRUST	2	2
20	1016389	WASHER, KINGPIN WAVE	2	2
21	1010984	NUT, LUG	8	8
22	1010005	WASHER, FLAT, 3/4	2	2
23	0007840	NUT, HEX SLOTTED, 3/4 - 16	2	2
24	0007910	PIN, COTTER, 5/32 x 1	2	2
25	0008755	SCREW, HEX HEAD CAP, 3/8 - 16 x 3 3/8	2	2
26	1016386	KINGPIN	2	2
27	1015583	BUSHING, URETHANE	4	4
28	1012303	BUSHING, STEEL	2	2
29	1014276	PLATE, FRONT SPRING RETAINER	1	1
30	1010177	SCREW, HEX HEAD CAP, 3/8 - 16 x 2	4	4
31	0000357	WASHER, LOCK, 3/8	4	4
32	0000706	NUT, HEX, 3/8 - 16	4	4

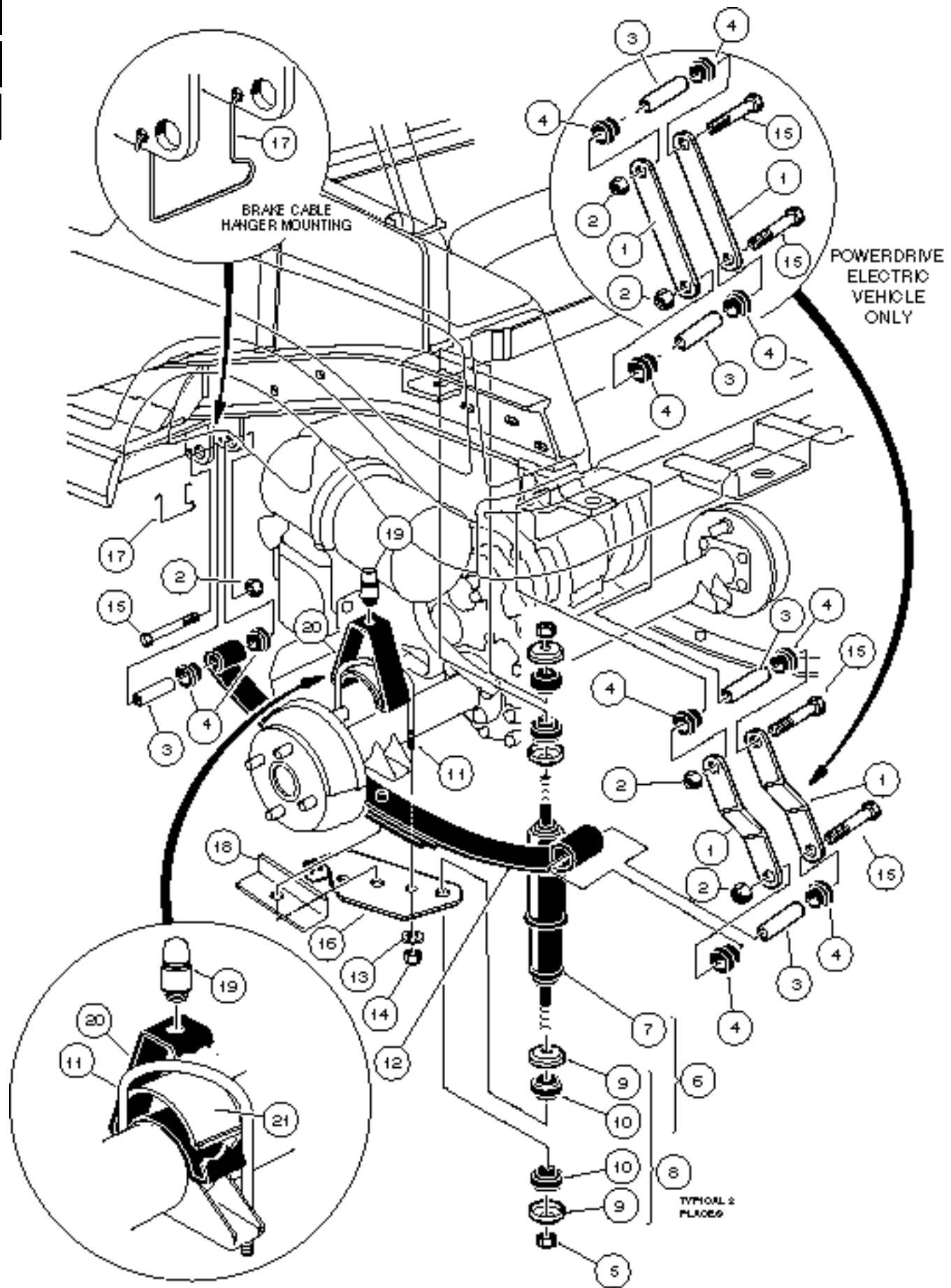

REAR SUSPENSION

5

G

E

ITEM	PART NO.	DESCRIPTION	QTY GAS	QTY ELEC
		1 2 3 4 BEFORE ORDERING FROM THIS PAGE, SEE NOTE ON PAGE ii AT THE BEGINNING OF THIS MANUAL.		
1	1012304	SHACKLE, REAR SPRING (GASOLINE VEHICLE ONLY)	4	
1	0007569	SHACKLE, REAR SPRING (POWERDRIVE VEHICLE ONLY)		4
2	0008754	NUT, NYLON LOCK, 3/8 - 16	6	6
3	1012303	BUSHING, STEEL	6	6
4	1015583	BUSHING, URETHANE	12	12
5	1010145	NUT, UNF HEX, 3/8 - 24	4	4
6	1013164	KIT, SHOCK ABSORBER (INCLUDES ITEMS 7, 9 AND 10)	1	1
7	1014236	SHOCK ABSORBER, REAR	2	2
8	1011415	KIT, SHOCK ABSORBER CUSHION (INCLUDES ITEMS 9 AND 10)	4	4
9	N/A	RETAINER, SHOCK ABSORBER CUSHION	8	8
10	N/A	CUSHION, SHOCK ABSORBER	8	8
11	1014902	BOLT, "U"	2	2
12	1014675	SPRING, REAR LEAF	2	2
13	1014557	WASHER, FLAT, 7/16	4	4
14	1014555	NUT, NYLON LOCK, 7/16 - 24	4	4
15	0008755	SCREW, HEX HEAD CAP, 3/8 - 16 x 3 3/8	6	6
16	1012182	BRACKET, SHOCK MOUNT, LEFT	1	1
16	1012181	BRACKET, SHOCK MOUNT, RIGHT	1	1
17	1013207	HANGER, BRAKE CABLE	2	2
18	1014573	RETAINER, SPRING	2	2
19	1017235	BUMPER, JOUNCE	2	2
20	1014546-02	MOUNT, BUMPER (GASOLINE VEHICLE ONLY)	2	
20	1014549-02	MOUNT, BUMPER (POWERDRIVE VEHICLE ONLY)		2
21	1014901	SPACER, OVERLOAD BUMPER	2	2

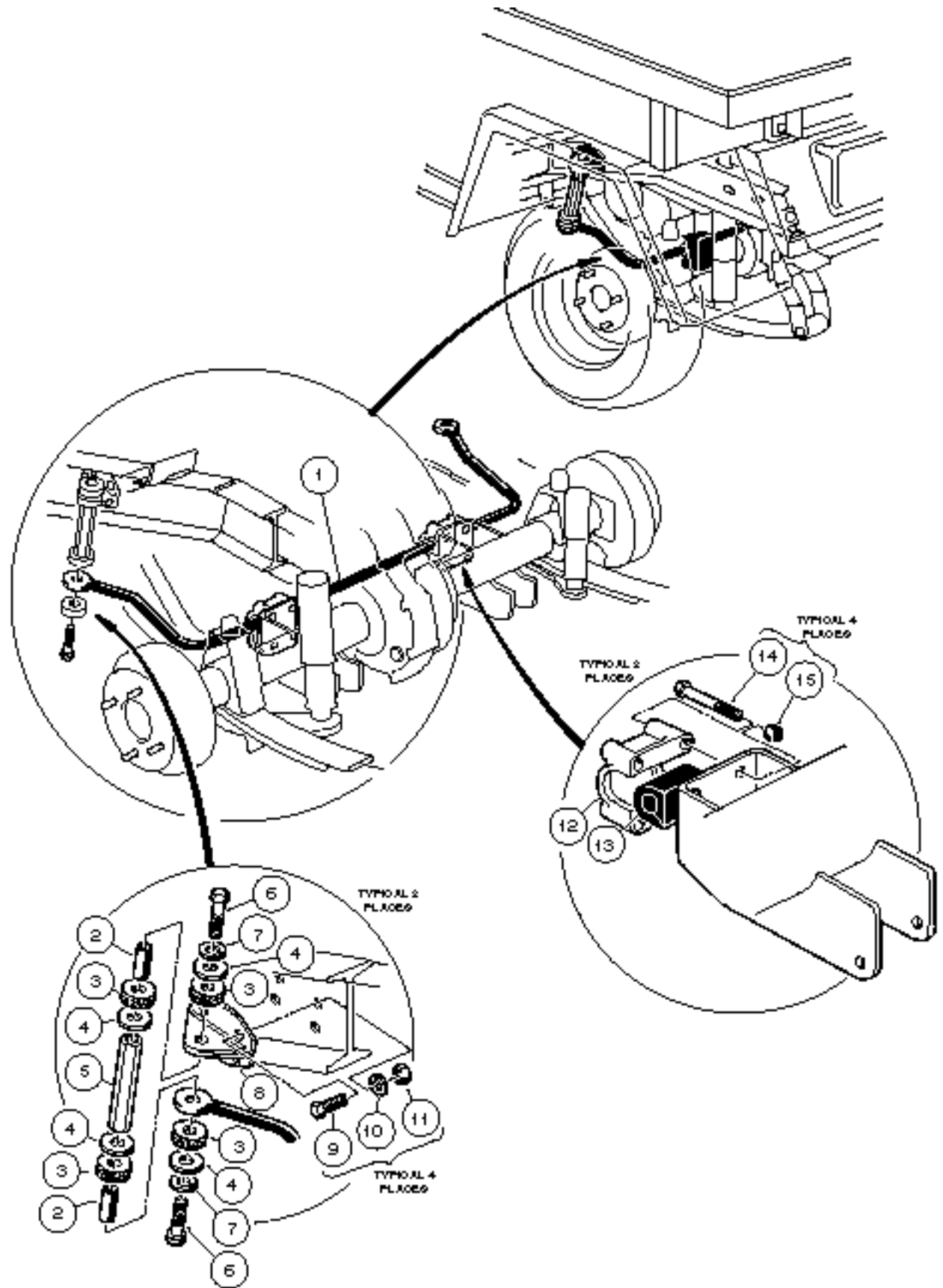

STABILIZER BAR - GASOLINE VEHICLE RESORT VILLAGER, TRANS-PORTER/TRANS-SENDER

5
G
E

ITEM	PART NO.	DESCRIPTION	QTY GAS	QTY ELEC
		1 2 3 4 BEFORE ORDERING FROM THIS PAGE, SEE NOTE ON PAGE ii AT THE BEGINNING OF THIS MANUAL.		
1	1015760	BAR, STABILIZER, 3/4 DIAMETER	1	
2	1015457	SPACER	4	
3	1015453	MOUNT, COMPRESSION	8	
4	0000808	WASHER, FLAT, 3/8	8	
5	1016814	LINK, STABILIZER BAR	2	
6	0008861	SCREW, HEX HEAD CAP, 3/8 - 16 x 1 3/4	4	
7	0000357	WASHER, LOCK, 3/8	4	
8	1016813	BRACKET, STABILIZER BAR MOUNTING	2	
9	0007173	SCREW, HEX HEAD CAP, 5/16 - 18 x 3/4	8	
10	0007174	WASHER, LOCK, 3/8	8	
11	0001242	NUT, HEX, 5/16 - 18	8	
12	1015614	SUPPORT, STABILIZER BAR BUSHING	2	
13	1015613	BUSHING, STABILIZER BAR	2	
14	0007311	SCREW, HEX HEAD CAP, 1/4 - 20 x 2	8	
15	0008233	NUT, NYLON LOCK, 1/4 - 20	8	

ELECTRICAL SYSTEM GASOLINE VEHICLE

6

G

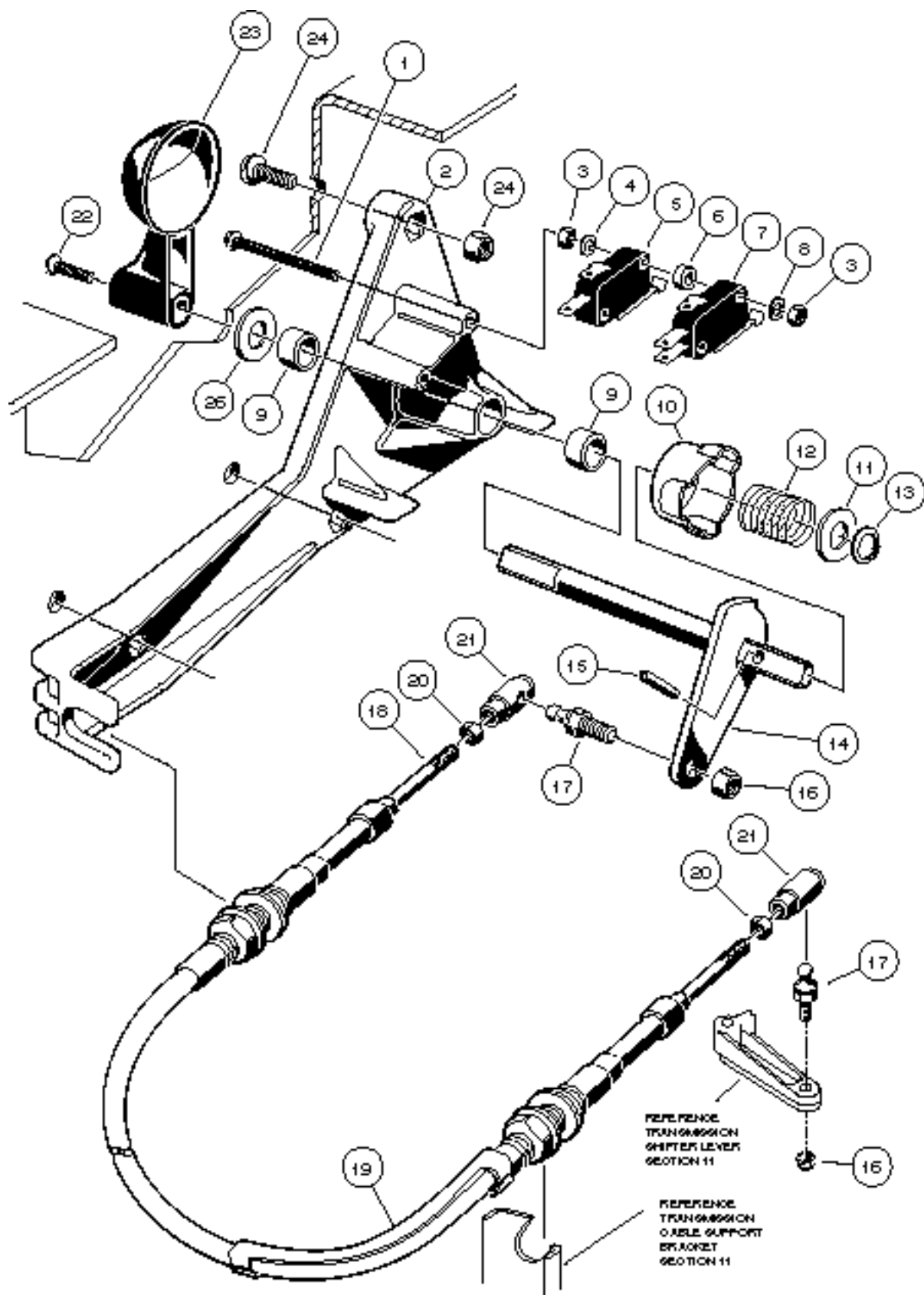

FORWARD AND REVERSE SHIFTER ASSEMBLY GASOLINE VEHICLE

6

G

ITEM	PART NO.	DESCRIPTION	QTY
		1 2 3 4	
	1016947	ASSEMBLY, FORWARD AND REVERSE SHIFTER (INCLUDES ITEMS 1 - 17)	1
1	1012594	SCREW, MACHINE, #4 - 40 x 1 1/2	2
2	1016342	BASE, FORWARD AND REVERSE SHIFTER	1
3	0008057	NUT, HEX HEAD, #4 - 40	4
4	1012431	WASHER, FLAT, #4	2
5	1014808	SWITCH, LIMIT	1
6	1014727	WASHER, NYLON FLAT, #4	2
7	1014807	SWITCH, LIMIT	1
8	0008058	WASHER, LOCK, #4	2
9	1014145	BUSHING, BRONZE	2
10	1014089	KIT, NEUTRAL LOCK-OUT CAM (INCLUDES ITEM 11)	1
11	1014065	WASHER, FLAT	1
12	1013590	SPRING, FORWARD AND REVERSE CAM	1
13	1013589	RING, RETAINING	1
14	1013587	WELDMENT, FORWARD AND REVERSE BELL CRANK	1
15	1013591	PIN, ROLL, 1/8	1
16	0008717	NUT, NYLON LOCK, 1/4 - 28	2
17	1010954	STUD, BALL, 1/4 - 28 x 1/4	2
18	1013085	CABLE, TRANSMISSION (INCLUDES ITEMS 19 - 21) (FOR TOURALL ONLY)	1
18	1016727-01	CABLE, TRANSMISSION (INCLUDES ITEMS 19 - 21) (FOR RESORT VILLAGER TRANS-PORTER/TRANS-SENDER ONLY)	1
19	1019319-01	BRACE, SHIFTER CABLE	1
20	0007893	NUT, HEX, #10 - 32	2
21	1012333	JOINT, BALL	2
22	1013198	SCREW, PHILLIPS OVAL COUNTERSUNK MACHINE, #8 - 32 x 5/8	1
23	1012987	HANDLE, FORWARD AND REVERSE SWITCH	1
24	0008248	SCREW, PHILLIPS TRUSS HEAD, 1/4 - 20 x 3/4	4
25	0008233	NUT, NYLON LOCK, 1/4 - 20	4
26	1014065	WASHER, FLAT	1

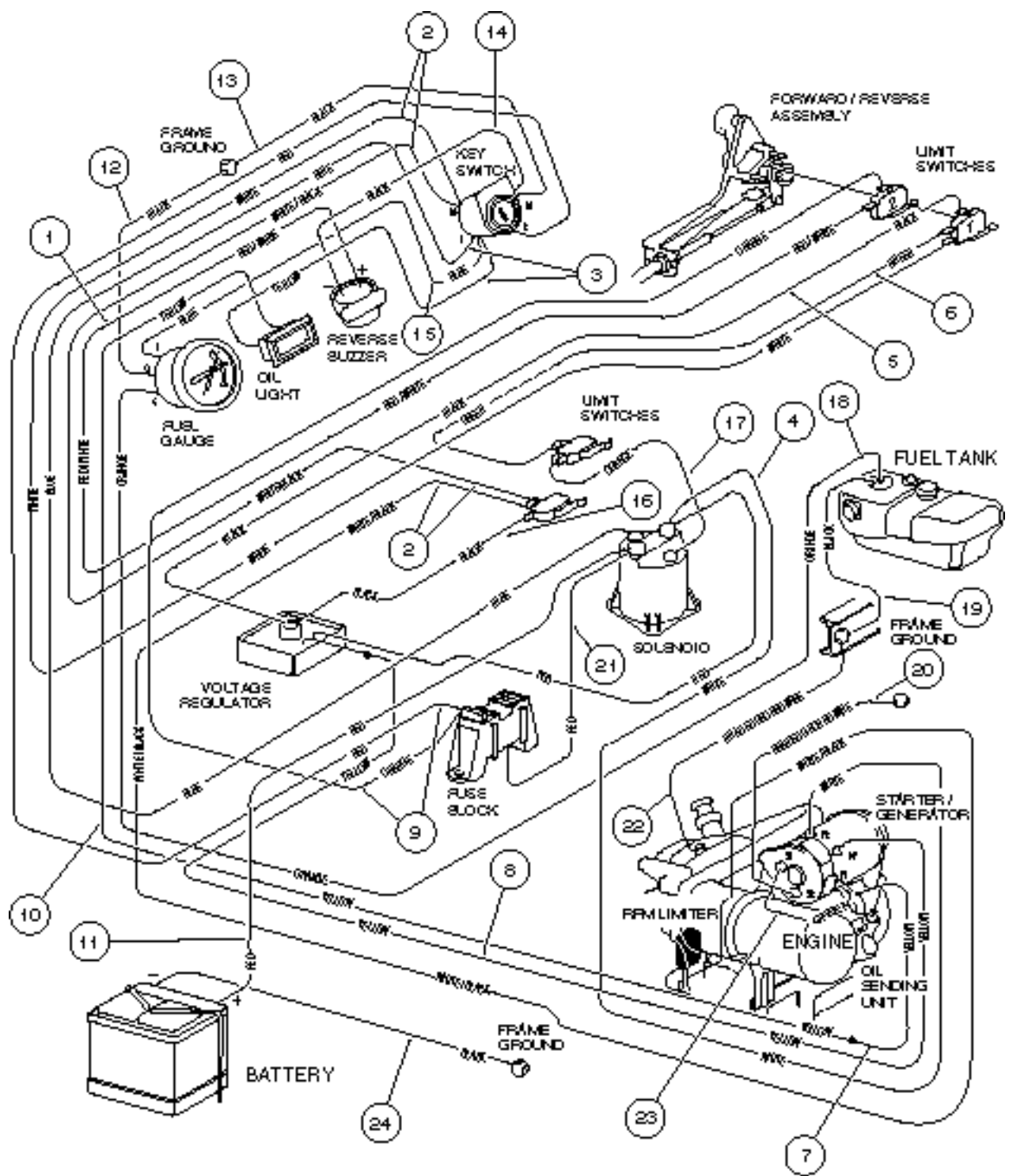

WIRING, GASOLINE VEHICLE - TOURALL

6

G

ITEM	PART NO.	DESCRIPTION	QTY
		1 2 3 4	
	1018893-02	WIRE HARNESS ASSEMBLY (INCLUDES ITEMS 1 - 10)	1
1	1013723	WIRE ASSEMBLY, #18 RED/WHITE	1
2	1015781	WIRE ASSEMBLY, #18 WHITE, #18 WHITE/BLACK	1
3	1013601	WIRE ASSEMBLY, #18 YELLOW, #16 BLUE	1
4	1015769	WIRE ASSEMBLY, #6 WHITE	1
5	1015780	WIRE ASSEMBLY, #18 BLACK	1
6	1015779	WIRE ASSEMBLY, #18 GREEN	1
7	1018850-01	WIRE ASSEMBLY, #18 YELLOW	1
8	1015738	WIRE ASSEMBLY, #16 YELLOW	1
9	1018282-01	WIRE ASSEMBLY, #16 RED, #16 ORANGE	1
10	1018930-01	WIRE ASSEMBLY, #18 YELLOW	1
11	1014119	WIRE ASSEMBLY, #6 RED	1
12	1013469	WIRE ASSEMBLY, #18 BLACK	1
13	1012396	WIRE ASSEMBLY, #18 BLACK	1
14	1016857	WIRE ASSEMBLY, #18 BLACK (PART OF REVERSE BUZZER KIT)	1
15	1013463	WIRE ASSEMBLY, #18 BLUE	1
16	1016402	WIRE ASSEMBLY, #18 BLACK (PART OF ELECTRICAL COMPONENT BOX)	1
17	1016401	WIRE ASSEMBLY, #18 ORANGE (PART OF ELECTRICAL COMPONENT BOX)	1
18	1015035	WIRE ASSEMBLY, #18 ORANGE	1
19	1015921	WIRE ASSEMBLY, #18 BLACK	1
20	1015920	WIRE ASSEMBLY, #6 BRAIDED GROUND	1
21	1015737	WIRE ASSEMBLY, #10 RED (PART OF ELECTRICAL COMPONENT BOX)	1
22	1015332	WIRE ASSEMBLY, #10 BRAIDED GROUND	1
23	1018373-01	WIRE ASSEMBLY, #6 GREEN	1
24	1012382	WIRE ASSEMBLY, #6 BLACK	1

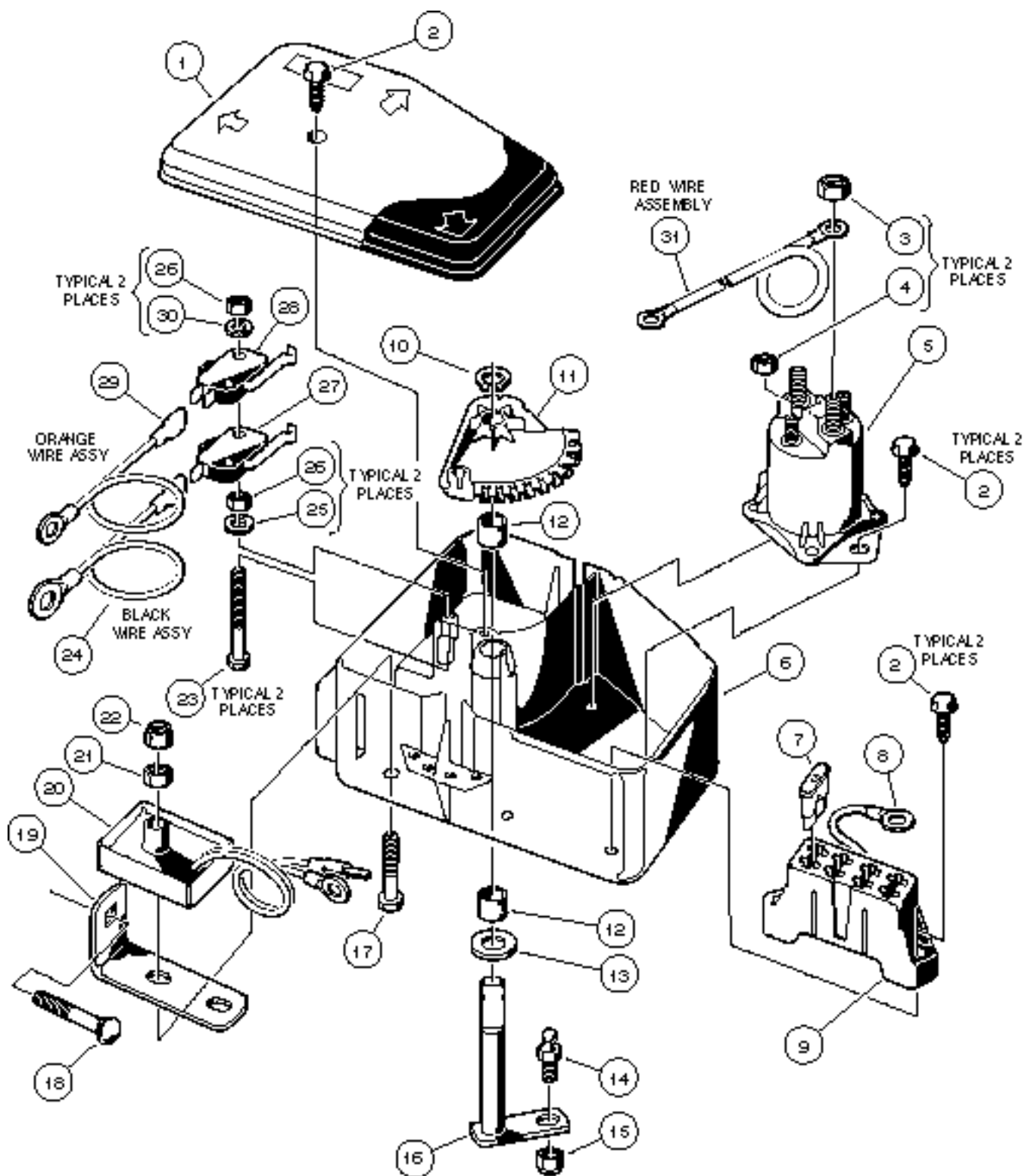

ELECTRICAL COMPONENT BOX, GASOLINE VEHICLE TOURALL

6

G

ITEM	PART NO.	DESCRIPTION	QTY
		1 2 3 4	
	1018276-01	BOX, ELECTRICAL COMPONENT, COMPLETE (INCLUDES ITEMS 1 - 31 AND 1018893-02 - SEE PAGE 6-5)	1
1	1015372	COVER, ELECTRICAL COMPONENT BOX	1
2	1015752	SCREW, HI-LO, #12 - 16 x 5/8	5
3	0001242	NUT, HEX, 5/16 - 18	2
4	0007893	NUT, HEX, #10 - 32	2
5	1013609	SOLENOID, 12 VOLT	1
6	1015371	BOX, ELECTRICAL COMPONENT	1
7	1012295	FUSE, 10 AMP	1
8	1015737	WIRE ASSEMBLY, #10 RED	1
9	1015741	BLOCK, FUSE	1
10	1013589	RING, RETAINING	1
11	1015373	CAM, ELECTRICAL BOX	1
12	1014145	BUSHING, BRONZE	2
13	1014065	WASHER, FLAT	1
14	1010954	STUD, BALL, 1/4 - 28	1
15	0008717	NUT, NYLON LOCK, 1/4 - 28	1
16	1018213-01	ASSEMBLY, BELL CRANK SHAFT	1
17	1013509	SCREW, HEX HEAD CAP, 1/4 - 20 x 1 3/4	1
18	1015405	BOLT, CARRIAGE, 5/16 - 18 x 2	1
19	1015343	STRAP, GROUND	1
20	1015777	ASSEMBLY, VOLTAGE REGULATOR	1
21	1015919	NUT, HEX JAM, 1/4 - 20	1
22	0008233	NUT, NYLON LOCK, 1/4 - 20	1
23	1015878	SCREW, HEX HEAD MACHINE, #4 - 40 x 1 5/8	2
24	1016402	WIRE ASSEMBLY, #16 BLACK	1
25	1012431	WASHER, FLAT, #4	2
26	0008057	NUT, HEX, #4 - 40	4
27	1014808	SWITCH, LIMIT	1
28	1014807	SWITCH, LIMIT	1
29	1016401	WIRE ASSEMBLY, #16 ORANGE	1
30	0008058	WASHER, LOCK, #4	2
31	1014119	WIRE ASSEMBLY, #6 RED	1

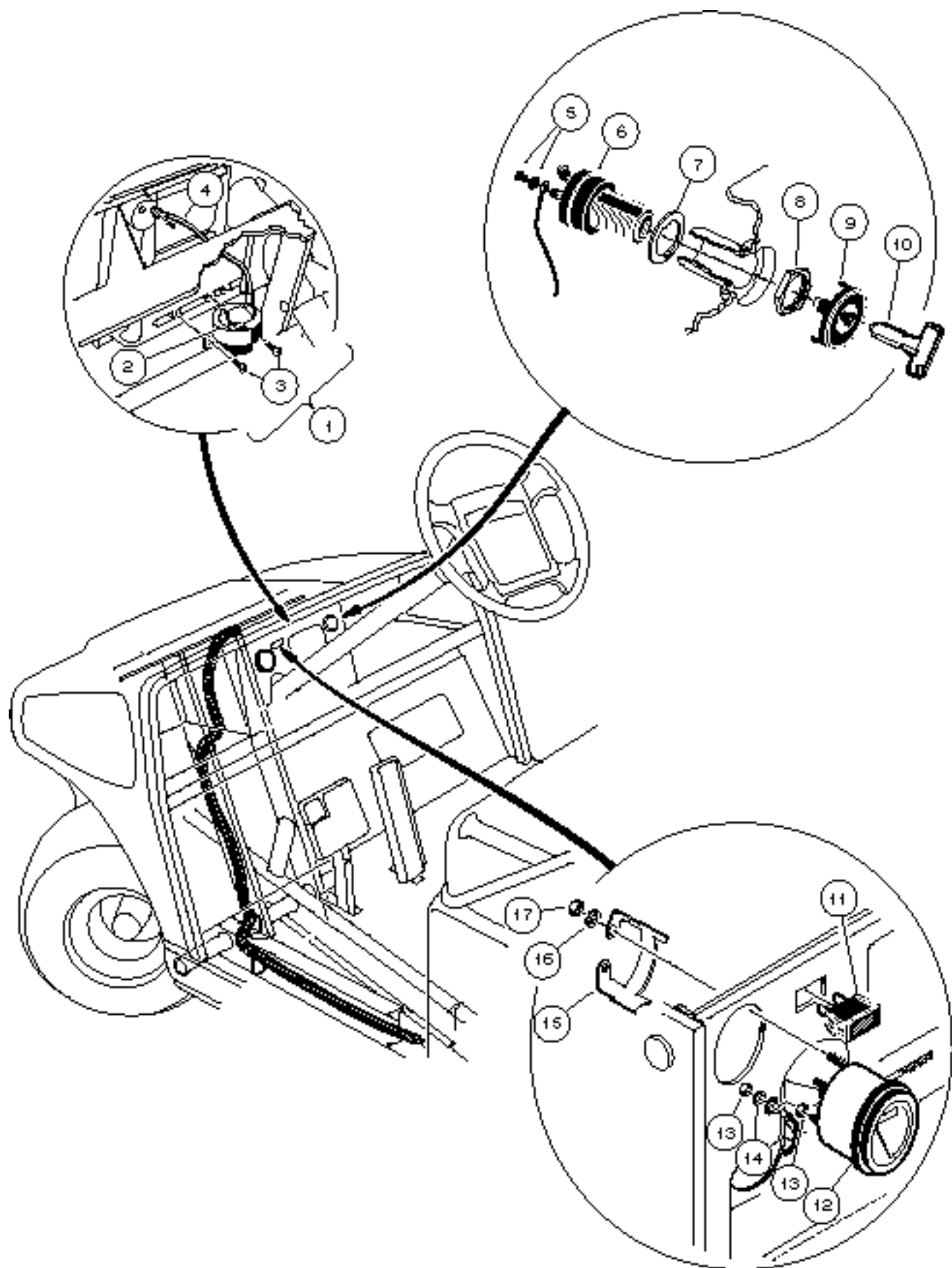

ELECTRICAL COMPONENTS GASOLINE VEHICLE - TOURALL

6

G

ITEM	PART NO.	DESCRIPTION	QTY
		1 2 3 4	
1	1016859	KIT, REVERSE BUZZER (INCLUDES ITEMS 2, 3 AND 4)	1
2	1016851	BUZZER, REVERSE	1
3	1016849	SCREW, PAN HEAD HI-LO, #4 - 24 x 5/16	2
4	1016857	WIRE ASSEMBLY, #18 BLACK	1
5	1018306-01	ASSEMBLY, SCREW AND WASHER	4
6	1018263-01	SWITCH, KEY	1
7	1018511-01	WASHER	1
8	1018307-01	NUT, KEY SWITCH	1
9	1018345-02	CAP, KEY SWITCH	1
10	1012505	KEY (PAIR)	1
11	1016630	LIGHT, OIL WARNING (WITH INTERNAL RESISTOR)	1
12	1015103	GAUGE, FUEL (INCLUDES ITEMS 13 AND 14)	1
13	N/A	NUT, BRASS	6
14	N/A	WASHER, EXTERNAL TOOTH LOCK	3
15	1015104	BRACKET, FUEL GAUGE	1
16	1011610	WASHER, LOCK, #8	2
17	1011571	NUT, HEX, #8 - 32	2

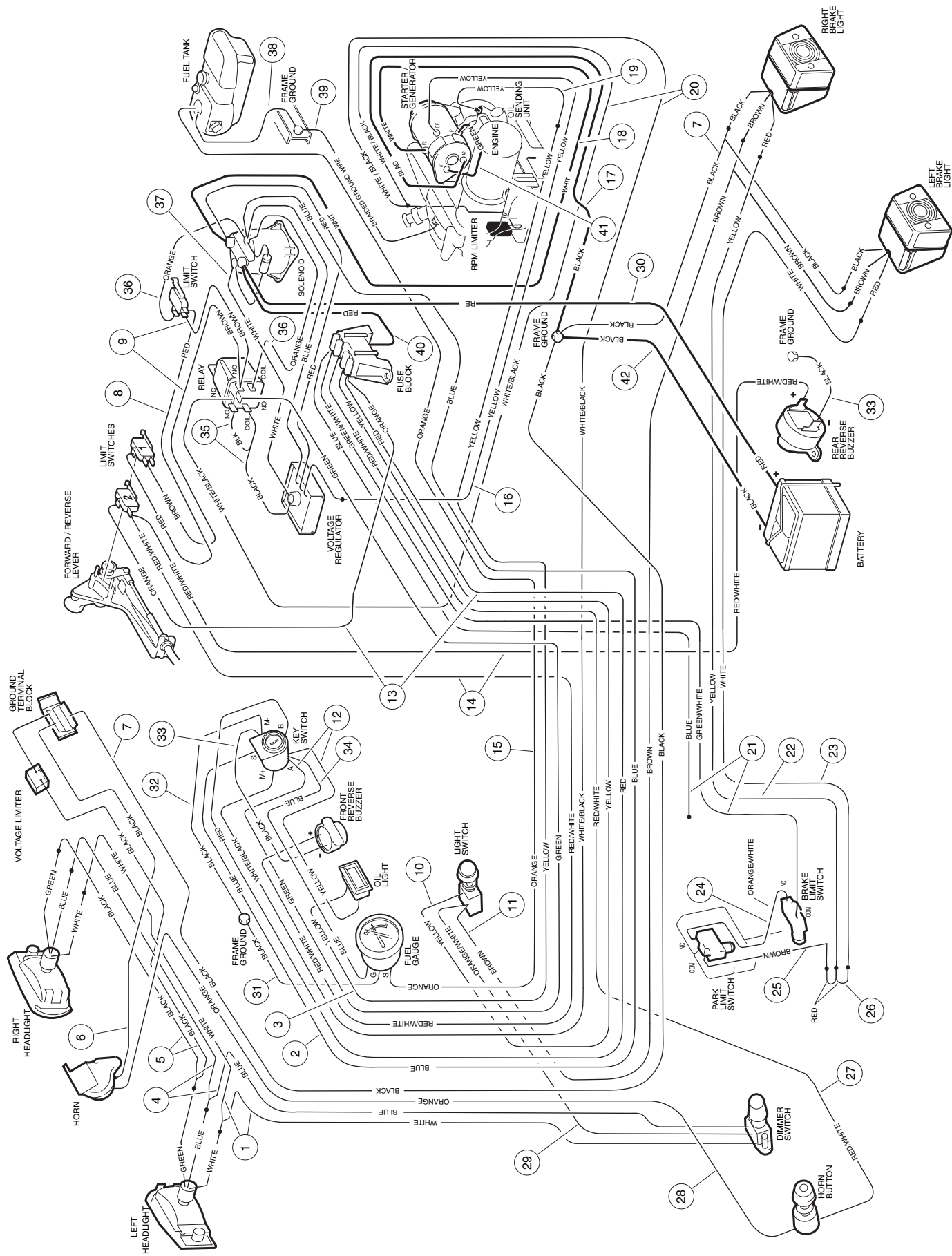

WIRING, GASOLINE VEHICLE RESORT VILLAGER, TRANS-PORTER/TRANS-SENDER

6

G

ITEM	PART NO.	DESCRIPTION	QTY
		1 2 3 4	
		BEFORE ORDERING FROM THIS PAGE, SEE NOTE ON PAGE ii AT THE BEGINNING OF THIS MANUAL.	
	1017669-02	HARNASS, WIRE (INCLUDES ITEMS 1 - 29)	1
1	1016323	WIRE ASSEMBLY, #16 WHITE	1
2	1017679	WIRE ASSEMBLY, #18 BLUE	1
3	1016763	WIRE ASSEMBLY, #18 YELLOW	1
4	1017052	WIRE ASSEMBLY, #18 BLUE	1
5	1016326	WIRE ASSEMBLY, #16 BLACK	1
6	1016308	WIRE ASSEMBLY, #16 BLACK	1
7	1016776	WIRE ASSEMBLY, #14 BLACK, #18 BLACK	1
8	1017681	WIRE ASSEMBLY, #18 RED	1
9	1017677	WIRE ASSEMBLY, #18 BROWN	1
10	1016770	WIRE ASSEMBLY, #14 YELLOW	1
11	1016775	WIRE ASSEMBLY, #18 BROWN	1
12	1017676	WIRE ASSEMBLY, #18 GREEN AND #18 YELLOW	1
13	1018282-03	WIRE ASSEMBLY, #16 RED AND #16 ORANGE	1
14	1016765	WIRE ASSEMBLY, #18 RED/WHITE	1
15	1016778	WIRE ASSEMBLY, #18 ORANGE	1
16	1015738	WIRE ASSEMBLY, #16 YELLOW	1
17	1016380	WIRE ASSEMBLY, # 6 BLACK	1
18	1015769	WIRE ASSEMBLY, # 6 WHITE	1
19	1018850-01	WIRE ASSEMBLY, #18 YELLOW	1
20	1017678	WIRE ASSEMBLY, #18 WHITE/BLACK	1
21	1016771	WIRE ASSEMBLY, #18 GREEN/WHITE AND #18 BLUE	1
22	1016774	WIRE ASSEMBLY, #18 YELLOW	1
23	1016773	WIRE ASSEMBLY, #18 WHITE	1
24	1016309	WIRE ASSEMBLY, #16 ORANGE/WHITE	1
25	1016314	WIRE ASSEMBLY, #16 BROWN	1
26	1016409	WIRE ASSEMBLY, #18 RED	1
27	1016772	WIRE ASSEMBLY, #16 RED/WHITE	1
28	1016307	WIRE ASSEMBLY, #16 ORANGE	1
29	1016315	WIRE ASSEMBLY, #16 ORANGE/WHITE	1
30	1014119	WIRE ASSEMBLY, #6 RED (PART OF ELECTRICAL COMPONENT BOX)	1
31	1013469	WIRE ASSEMBLY, #18 BLACK	1
32	1012396	WIRE ASSEMBLY, #18 BLACK	1
33	1016857	WIRE ASSEMBLY, #18 BLACK	2
34	1013463	WIRE ASSEMBLY, #18 BLUE	1
35	1017005	WIRE ASSEMBLY, #18 BLACK (PART OF ELECTRICAL COMPONENT BOX)	1
36	1017006	WIRE ASSEMBLY, #18 ORANGE (PART OF ELECTRICAL COMPONENT BOX)	1
37	1017010	WIRE ASSEMBLY, #18 WHITE (PART OF ELECTRICAL COMPONENT BOX)	1
38	1015921	WIRE ASSEMBLY, #18 BLACK	1
39	1015332	WIRE ASSEMBLY, #10 BRAIDED GROUND WIRE	1
40	1015737	WIRE ASSEMBLY, #10 RED (PART OF ELECTRICAL COMPONENT BOX)	1
41	1018373-01	WIRE ASSEMBLY, #6 GREEN	1
42	1012382	WIRE ASSEMBLY, #6 BLACK	1

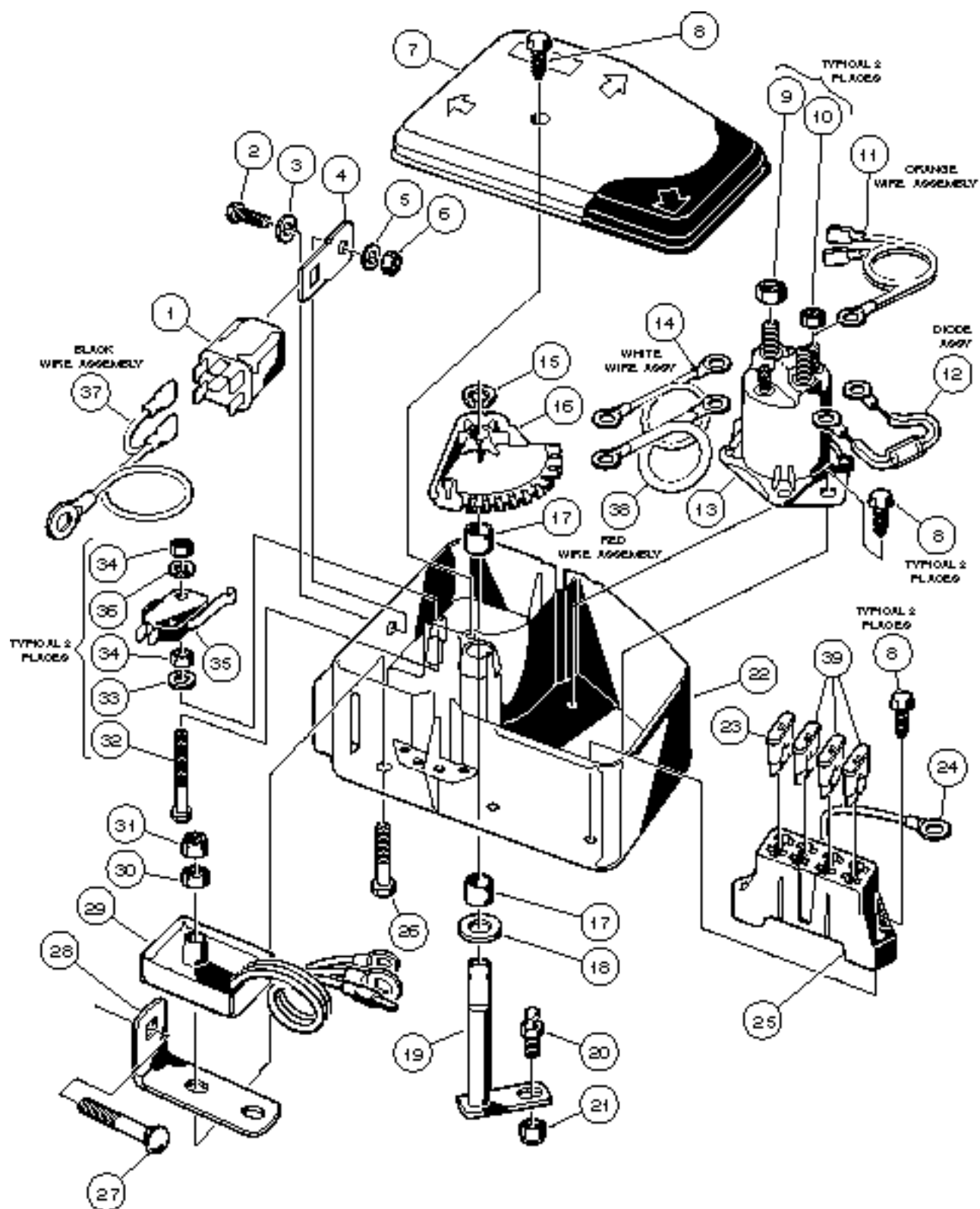

ELECTRICAL COMPONENT BOX, GASOLINE VEHICLE RESORT VILLAGER, TRANS-PORTER/TRANS-SENDER

6

G

ITEM	PART NO.	DESCRIPTION	QTY
		1 2 3 4	
		BEFORE ORDERING FROM THIS PAGE, SEE NOTE ON PAGE ii AT THE BEGINNING OF THIS MANUAL.	
	1018277-02	BOX, ELECTRICAL COMPONENT, COMPLETE (INCLUDES ITEMS 1 - 38 AND PART NUMBER 1017669-02 - SEE PAGE 6-11).....	1
1	1017239	RELAY	1
2	0008450	SCREW, HEX HEAD MACHINE, #10 - 24 x 1/2	1
3	0000183	WASHER, FLAT, #10	1
4	1017243	BRACKET, RELAY MOUNTING	1
5	0001016	WASHER, LOCK, #10	1
6	0001017	NUT, HEX, #10 - 24	1
7	1015372	COVER, ELECTRICAL COMPONENT BOX	1
8	1015752	SCREW, HI-LO, #12 - 16 x 5/8	5
9	0001242	NUT, HEX, 5/16 - 18	2
10	0007893	NUT, HEX, #10 - 32	2
11	1017006	WIRE ASSEMBLY, #18 ORANGE	1
12	1014948	ASSEMBLY, DIODE	1
13	1013609	SOLENOID	1
14	1017010	WIRE ASSEMBLY, #18 WHITE	1
15	1013589	RING, RETAINING	1
16	1015373	CAM, ELECTRICAL BOX	1
17	1014145	BUSHING, BRONZE	2
18	1014065	WASHER, FLAT	1
19	1015345	ASSEMBLY, BELL CRANK SHAFT	1
20	1010954	STUD, BALL, 1/4 - 28	1
21	0008717	NUT, NYLON LOCK , 1/4 - 28	1
22	1016997	BOX, ELECTRICAL COMPONENT	1
23	1012295	FUSE, 10 AMP	1
24	1015737	WIRE ASSEMBLY, #10 RED	1
25	1015741	BLOCK, FUSE	1
26	1013509	SCREW, HEX HEAD CAP, 1/4 - 20 x 1 3/4	1
27	1015405	BOLT, CARRIAGE, 5/16 - 18 x 2	1
28	1015343	STRAP, GROUND	1
29	1017238	REGULATOR, VOLTAGE	1
30	1015919	NUT, HEX JAM, 1/4 - 20	1
31	0008233	NUT, NYLON LOCK, 1/4 - 20	1
32	1016896	SCREW, HEX HEAD MACHINE, #4 - 40 x 1 1/8	2
33	1012431	WASHER, FLAT, #4	2
34	0008057	NUT, HEX, #4 - 40	4
35	1014807	SWITCH, LIMIT	1
36	0008058	WASHER, LOCK, #4	2
37	1017005	WIRE ASSEMBLY, #18 BLACK	1
38	1014119	WIRE ASSEMBLY, #6 RED	1
39	1016423	FUSE, 20 AMP	3

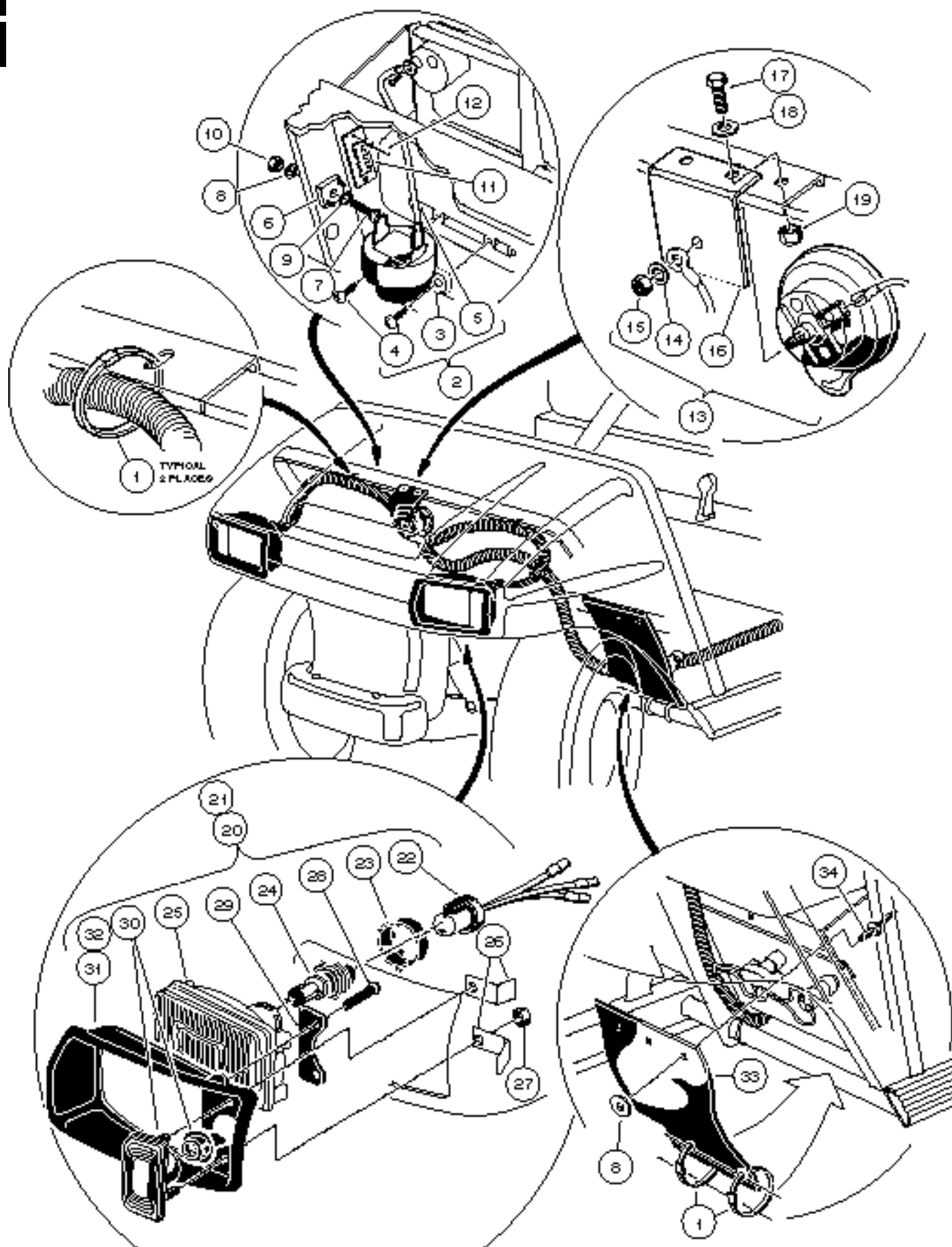

ELECTRICAL COMPONENTS, FRONT BODY, GASOLINE RESORT VILLAGER, TRANS-PORTER/TRANS-SENDER

6

G

ITEM	PART NO.	DESCRIPTION	QTY
		1 2 3 4	
1	0008639	WRAP, TIE	4
2	1016859	KIT, REVERSE BUZZER (INCLUDES ITEMS 3, 4 AND 5)	1
3	1016851	BUZZER, REVERSE	1
4	1016849	SCREW, PAN HEAD HI-LO, #4 - 24 x 5/16	2
5	1016857	WIRE ASSEMBLY, #18 BLACK	1
6	1017721	LIMITER, VOLTAGE (FOR GASOLINE VEHICLE LIGHTING INSTALLATION)	1
7	1010909	SCREW, MACHINE, #10 - 32 x 1 1/4	1
8	0000183	WASHER, FLAT, #10	4
9	0001016	WASHER, LOCK, #10	1
10	0007893	NUT, HEX, #10 - 32	1
11	1016356	BLOCK, TERMINAL	1
12	1013357	RIVET, ALUMINUM POP, 5/32	2
13	0004029	ASSEMBLY, HORN (INCLUDES ITEMS 14, 15 AND 16)	1
14	0007820	WASHER, INTERNAL TOOTH, 5/16	1
15	1012528	NUT, M8 x 1.25	1
16	1011825	BRACKET, HORN	1
17	0000304	BOLT, HEX HEAD, 1/4 - 20 x 1	2
18	0000332	WASHER, FLAT, 1/4	2
19	0008233	NUT, NYLON LOCK, 1/4 - 20	2
20	1016897-01	ASSEMBLY, HEADLIGHT, LEFT HAND (INCLUDES ITEMS 22 - 31)	1
21	1016897-02	ASSEMBLY, HEADLIGHT, RIGHT HAND (INCLUDES ITEMS 22 - 30 AND 32)	1
22	1017066	HARNES, HEADLIGHT WIRE	1
23	1017059	LOCK, BULB COLLAR	1
24	1017060	BULB, HALOGEN	1
25	1017061	LENS, HEADLIGHT	1
26	1017064	BRACKET, MOUNTING	2
27	0007893	NUT, HEX, #10 - 32	2
28	1013461	SCREW, HI-LO, #10 - 16 x 7/16	2
29	1017065	RETAINER, HEADLIGHT	1
30	1017062	ASSEMBLY, TURN SIGNAL LENS	1
31	1016880	BEZEL, HEADLIGHT, LEFT HAND	1
32	1016879	BEZEL, HEADLIGHT, RIGHT HAND	1
33	1015787	FLAP, SWITCH PROTECTOR	1
34	0001606	RIVET, POP, 3/16	3

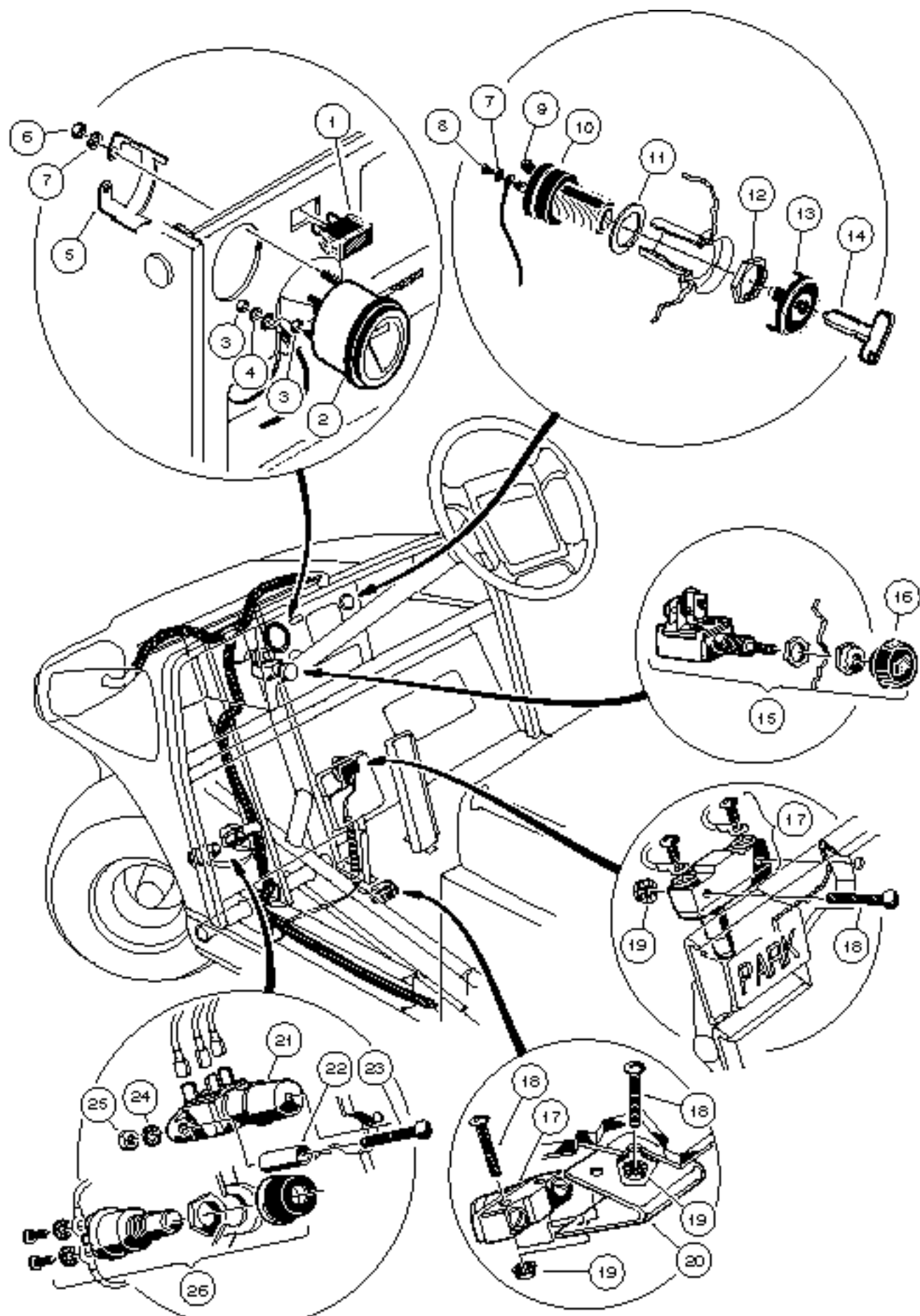

CONTROLS AND GAUGES, GASOLINE VEHICLES RESORT VILLAGER, TRANS-PORTER/TRANS-SENDER

6

G

ITEM	PART NO.	DESCRIPTION	QTY
		1 2 3 4	
1	1016630	LIGHT, OIL WARNING (WITH INTERNAL RESISTOR)	1
2	1015103	GAUGE, FUEL (INCLUDES ITEMS 3 AND 4)	1
3	N/A	NUT, BRASS	6
4	N/A	WASHER, EXTERNAL TOOTH LOCK	3
5	1015104	BRACKET, FUEL GAUGE	1
6	1011571	NUT, HEX, #8 - 32	2
7	1011610	WASHER, LOCK, #8	3
8	1016092	SCREW, PAN HEAD MACHINE, #8 - 32 x 7/16	1
9	1018306-01	ASSEMBLY, SCREW AND WASHER	4
10	1018264-01	SWITCH, KEY	1
11	1018511-01	WASHER	1
12	1018307-01	NUT, KEY SWITCH	1
13	1018345-02	CAP, KEY SWITCH	1
14	1012505	KEY (PAIR)	1
15	0004034	SWITCH, LIGHT (INCLUDES ITEM 16)	1
16	1013857	KNOB, LIGHT SWITCH	1
17	1011439	SWITCH, LIMIT	2
18	1011557	SCREW, MACHINE, #6 - 32 x 1	6
19	1011229	NUT, "K" LOCK, #6 - 32	6
20	1011742	BRACKET, BRAKE LIGHT SWITCH	1
21	1010889	SWITCH, DIMMER	1
22	1018713-01	STAND-OFF, DIMMER SWITCH	2
23	1018712-01	SCREW, MACHINE, #10 - 32 x 1	2
24	0008049	WASHER, INTERNAL TOOTH LOCK, #10	2
25	0007893	NUT, HEX, #10 - 32	2
26	1013443	BUTTON, HORN	1

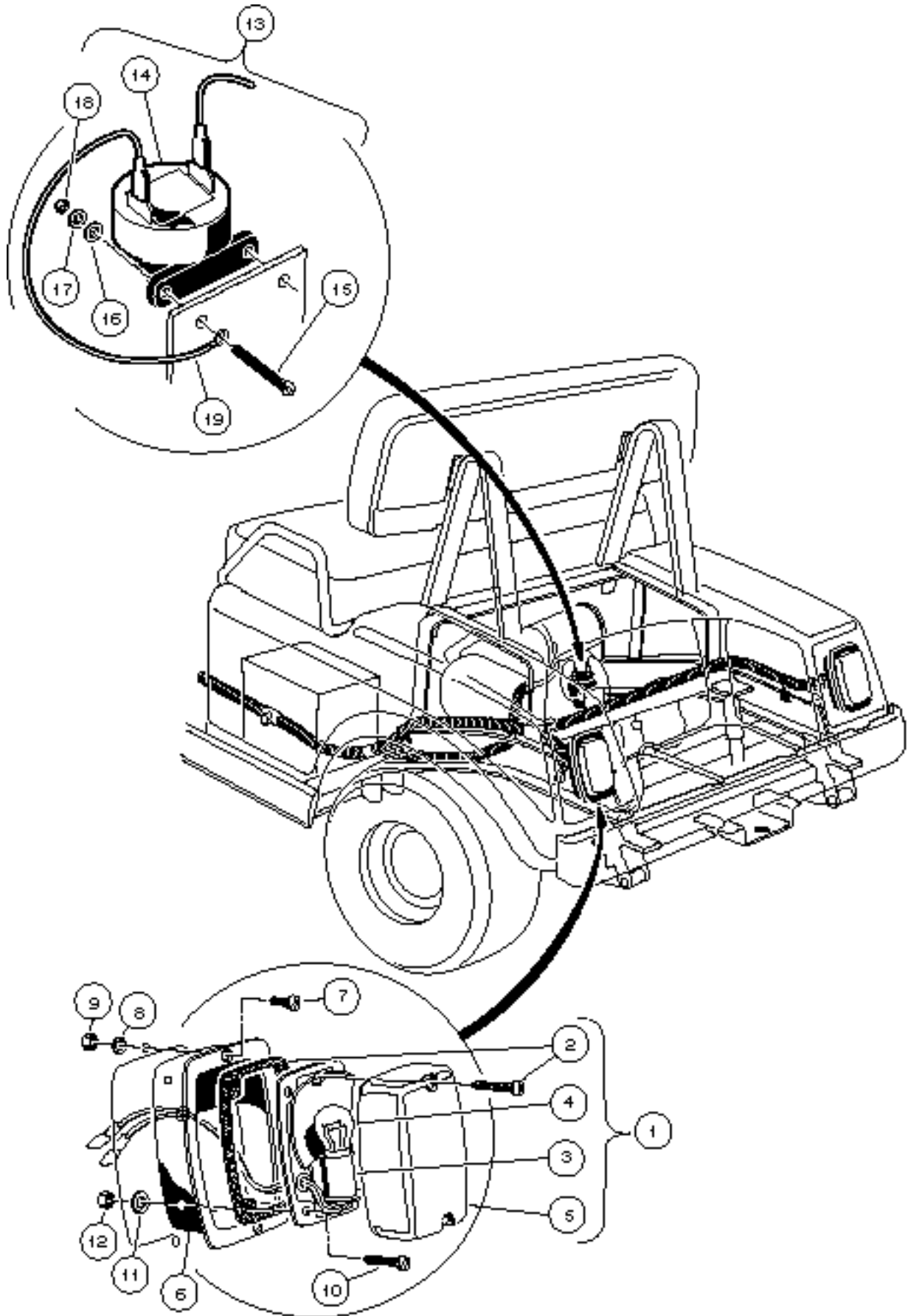

ELECTRICAL COMPONENTS, REAR BODY GASOLINE VEHICLE - RESORT VILLAGER

6
G

ITEM	PART NO.	DESCRIPTION	QTY
		1 2 3 4	
1	1017035	ASSEMBLY, TAILLIGHT (INCLUDES ITEMS 2 - 5)	2
2	1017699	KIT, HARDWARE	1
3	N/A	BASE, TAILLIGHT	1
4	1011582	BULB	1
5	1011843	LENS	1
6	1011497	BEZEL, TAILLIGHT	2
7	1011498	SCREW, MACHINE, #8 - 32 x 1/2	4
8	1011610	WASHER, LOCK, #8	4
9	1011571	NUT, HEX, #8 - 32	4
10	1011557	SCREW, MACHINE, #6 - 32 x 1	4
11	0007591	WASHER, FLAT, #6	4
12	1011558	NUT, HEX, #6	6
13	1016859	KIT, REVERSE BUZZER (INCLUDES ITEMS 14 - 19)	1
14	1016851	BUZZER, REVERSE	1
15	0008056	SCREW, ROUND HEAD, #4 - 40 x 3/4	2
16	1012431	WASHER, FLAT, #4	2
17	0008058	WASHER, LOCK, #4	2
18	0008057	NUT, HEX, #4 - 40	2
19	1016857	WIRE ASSEMBLY, #18 BLACK	1

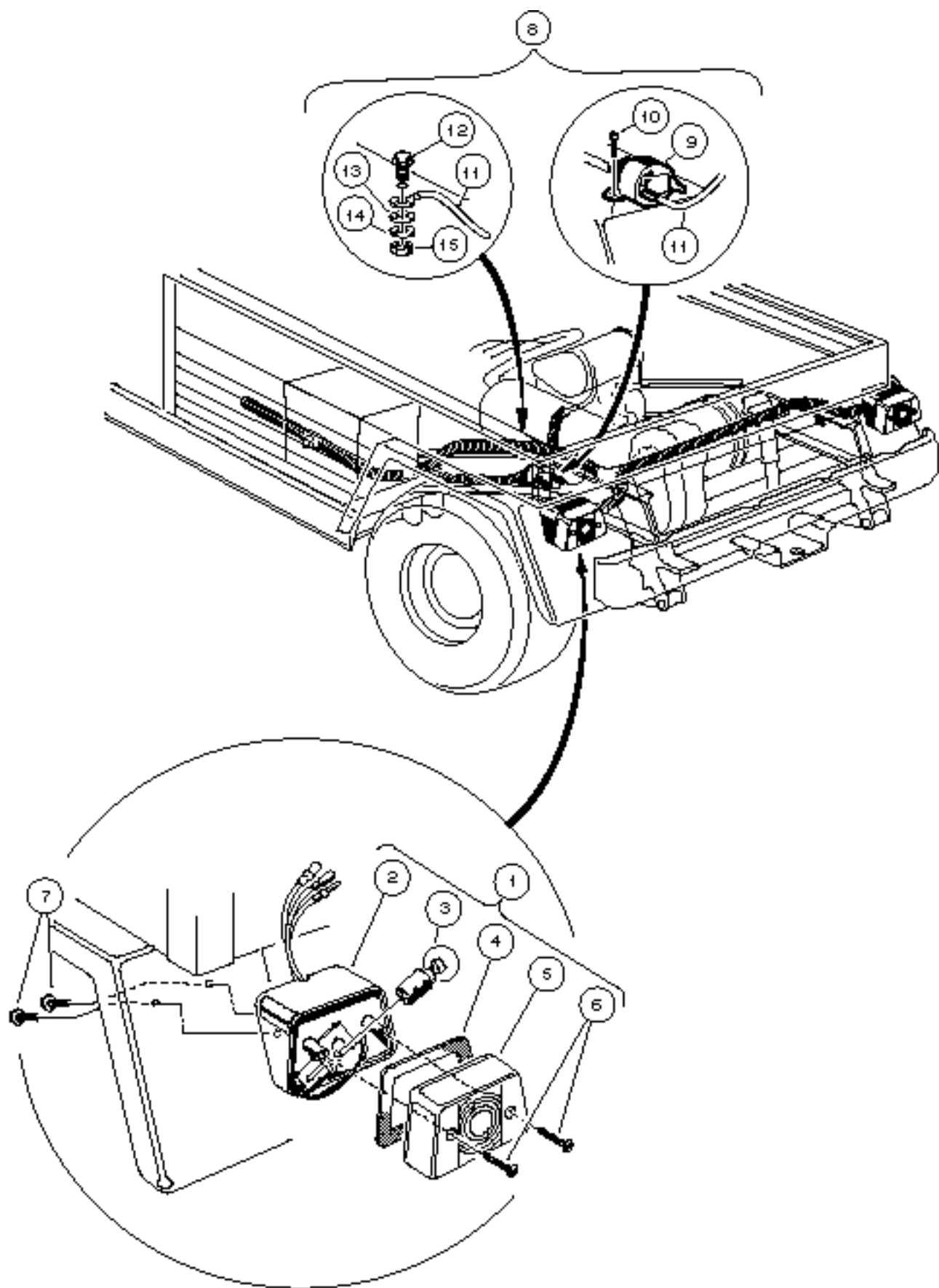

ELECTRICAL COMPONENTS, REAR BODY GASOLINE - TRANS-PORTER/TRANS-SENDER

6

G

ITEM	PART NO.	DESCRIPTION	QTY
		1 2 3 4	
1	1016717	ASSEMBLY, TAILLIGHT (INCLUDES ITEMS 2 - 6)	2
2	N/A	HOUSING, TAILLIGHT	1
3	1011582	BULB	1
4	N/A	GASKET	1
5	N/A	LENS	1
6	N/A	SCREW, LENS	2
7	1015752	SCREW, HEX WASHER HEAD, #12 - 16 x 1/2	4
8	1016859	KIT, REVERSE BUZZER (INCLUDES ITEMS 9 - 11)	1
9	1016851	BUZZER, REVERSE	1
10	1016849	SCREW, PAN HEAD HI-LO, #4 - 24 x 5/16	2
11	1016857	WIRE ASSEMBLY, #18 BLACK	1
12	1015720	SCREW, HEX WASHER HEAD, #6 - 32 x 1/2	1
13	0007591	WASHER, FLAT	1
14	1011622	WASHER, LOCK, #6	1
15	1011558	NUT, HEX, #6 - 32	1

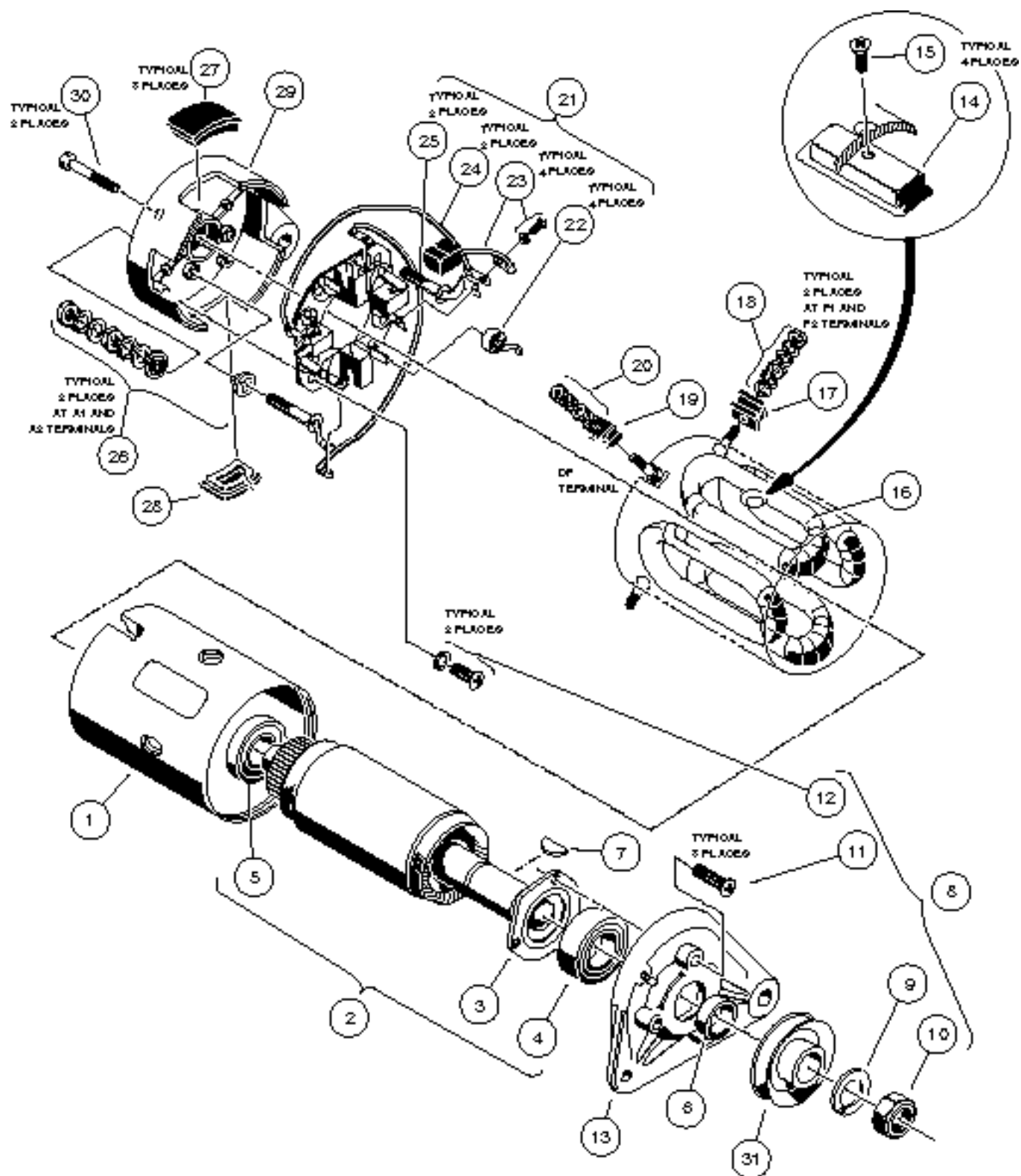

STARTER/GENERATOR ASSEMBLY

6

G

ITEM	PART NO.	DESCRIPTION	QTY
		1 2 3 4 BEFORE ORDERING FROM THIS PAGE, SEE NOTE ON PAGE ii AT THE BEGINNING OF THIS MANUAL.	
	1018337-01	STARTER/GENERATOR (CLOCKWISE ROTATION) (INCLUDES ITEMS 1 - 30)	1
1	1018752-01	HOUSING, FIELD COIL	1
2	1018751-01	ASSEMBLY, ARMATURE (INCLUDES ITEMS 3, 4 AND 5)	1
3	1018750-01	RETAINER, BEARING	1
4	1013001	BALL BEARING, OUTPUT SHAFT	1
5	1013005	COMMUTATOR, BALL BEARING	1
6	1018748-01	SPACER	1
7	1013003	KEY, WOODRUFF	1
8	1018765-01	KIT, PULLEY NUT AND SCREW (INCLUDES ITEMS 9 - 12)	1
9	N/A	WASHER, LOCK, M14	1
10	N/A	NUT, HEX, M14 x 2	1
11	N/A	SCREW, CROSS - RECESSED, M5 x .8 x 18MM	3
12	1018965-01	SCREW, CROSS - RECESSED, M5 x .8 x 16MM (WITH LOCK WASHER)	2
13	1018749-01	END BELL, OUTPUT SHAFT	1
14	1018753-01	SET, POLE (SET OF 4)	1
15	1018754-01	SCREW, POLE PIECE (SET OF 4)	1
16	1018755-01	ASSEMBLY, FIELD COIL	1
17	1018756-01	SET, F MOLD	2
18	1018776-01	PACKAGE, TERMINAL HARDWARE (F1 AND F2)	2
19	1018757-01	SET, DF MOLD	1
20	1018777-01	PACKAGE, TERMINAL HARDWARE (DF)	1
21	1013011-02	HOLDER, BRUSH (INCLUDES ITEMS 22 - 25)	1
22	1018781-01	SPRING, BRUSH	4
23	1018693-02	PACKAGE, BRUSH (INCLUDES 4 BRUSHES, 4 SCREWS, 4 WASHERS)	1
24	1018762-02	ASSEMBLY, BRUSH CONNECTOR	2
25	1018758-02	A CONNECTOR (SET OF 2)	1
26	1018760-01	PACKAGE, TERMINAL HARDWARE (A1 AND A2)	2
27	1018763-01	COVER, BRUSH INSPECTION PORT (SET OF 4) (INCLUDES ITEM 28)	1
28	1017653	COVER, BRUSH INSPECTION PORT, WITH DRAIN	1
29	1018764-02	END BELL, COMMUTATOR	1
30	1018790-01	BOLT, CLAMP, M6 x 1 x 180MM	2
31	1014289	PULLEY	1

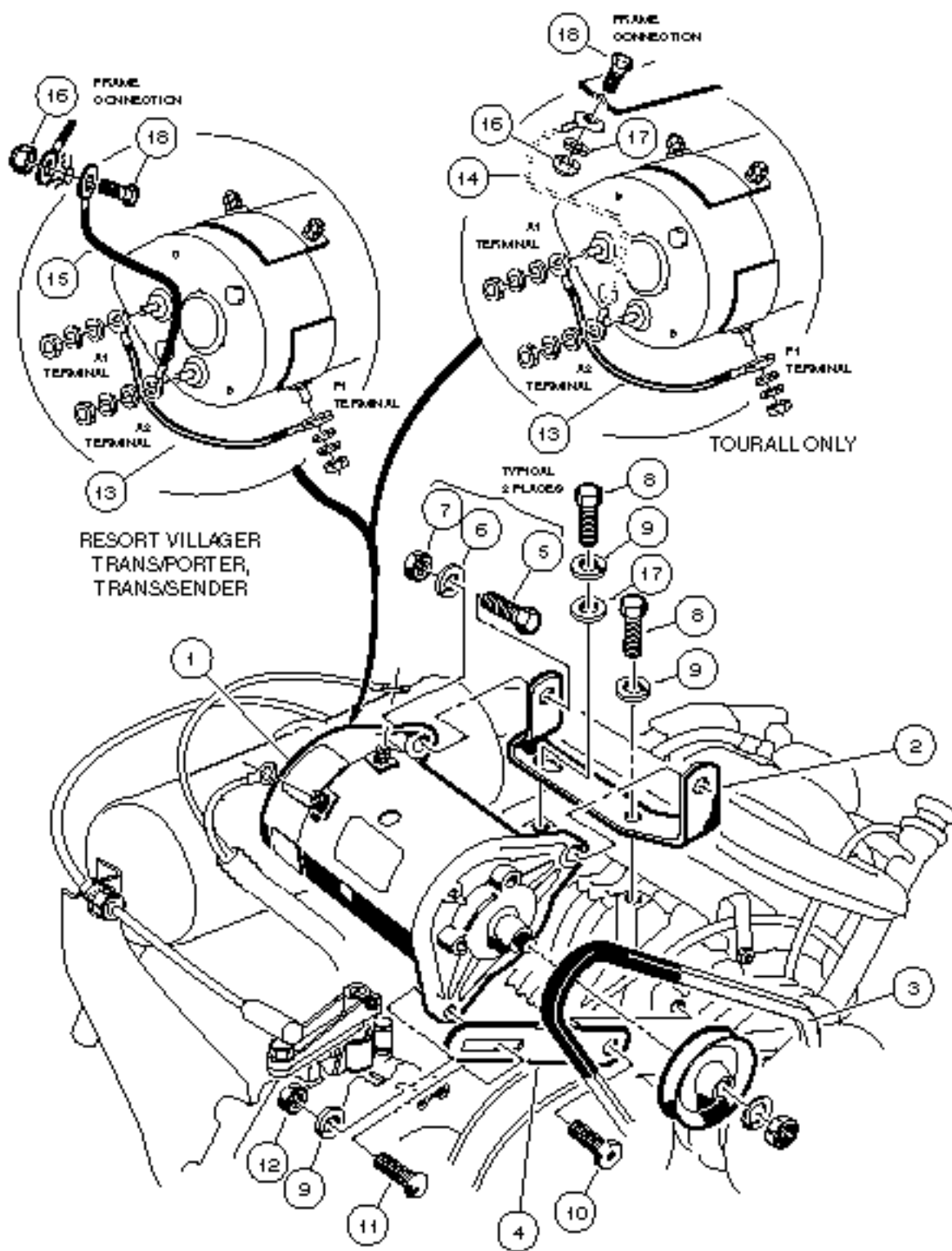

STARTER/GENERATOR MOUNTING

6

G

ITEM	PART NO.	DESCRIPTION	QTY
		1 2 3 4 BEFORE ORDERING FROM THIS PAGE, SEE NOTE ON PAGE ii AT THE BEGINNING OF THIS MANUAL.	
1	1018337-01	STARTER/GENERATOR (CLOCKWISE ROTATION)	1
2	1015240-01	BRACKET, MOUNTING, FE 290 (TOURALL ONLY)	1
2	1015240-02	BRACKET, MOUNTING, FE 350 (RESORT VILLAGER, TRANS-PORTER/TRANS-SENDER)	1
3	1019167-01	BELT	1
4	1016883	BRACKET, ADJUSTING	1
5	0000705	SCREW, HEX HEAD CAP, 3/8 - 16 x 1 1/4	2
6	0000357	WASHER, LOCK, 3/8	2
7	0000706	NUT, HEX, 3/8 - 16	2
8	1019035-01	SCREW, HEX HEAD CAP, M8 x 1.25 x 24MM	2
9	0007174	WASHER, LOCK, 5/16	3
10	1016074	SCREW, TORX HEAD, M8 x 1.25 x 18MM	1
11	1015932	BOLT, CARRIAGE, 5/16 - 18 x 1	1
12	0001242	NUT, HEX, 5/16 - 18	1
13	1018373-01	WIRE ASSEMBLY, #6 GREEN	1
14	1015920	WIRE ASSEMBLY, #6 BRAIDED GROUND (TOURALL ONLY)	1
15	1016380	WIRE ASSEMBLY, #6 BLACK (RESORT VILLAGER, TRANS-PORTER/TRANS-SENDER ONLY)	1
16	0007473	NUT, NYLON LOCK, 5/16 - 18	1
17	0001241	WASHER, FLAT, 5/16 (QUANTITY 2 FOR TOURALL)	1
18	0007173	SCREW, HEX HEAD CAP, 5/16 - 18 x 3/4	1

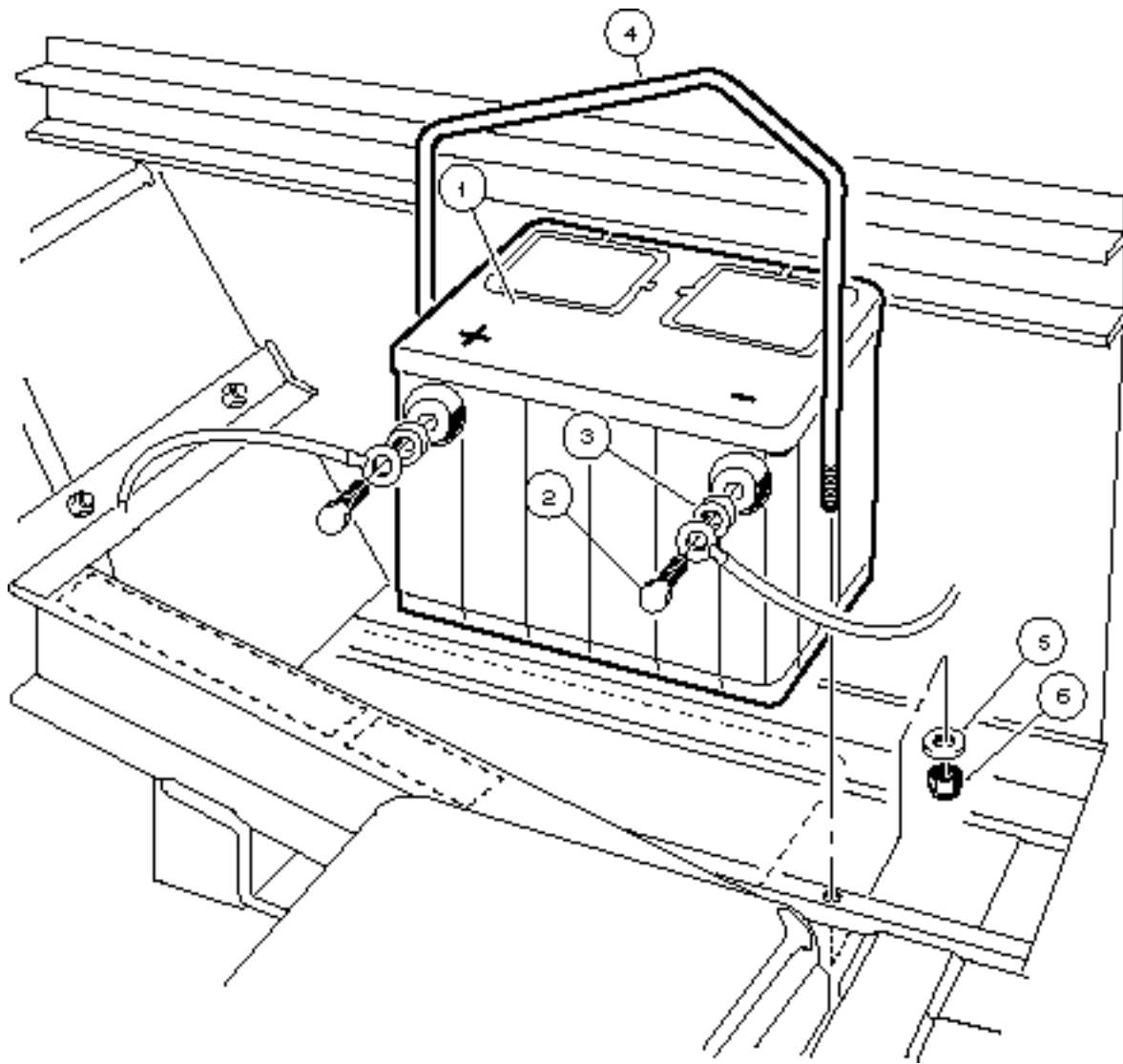

BATTERY MOUNTING - GASOLINE VEHICLE

6

G

ITEM	PART NO.	DESCRIPTION	QTY
		1 2 3 4	
1	1012328	BATTERY, 12 VOLT	1
2	1014375	SCREW, HEX HEAD CAP, STAINLESS STEEL, 3/8 - 16 x 1/2	2
3	1014374	SPACER, BATTERY TERMINAL BOLT, STAINLESS STEEL	2
4	1013882	HOLD-DOWN, BATTERY, STAINLESS STEEL	1
5	1011964	WASHER, FLAT, STAINLESS STEEL, 1/4	2
6	1015068	NUT, NYLON LOCK, STAINLESS STEEL, 1/4 - 20	2

ENGINE

7

G

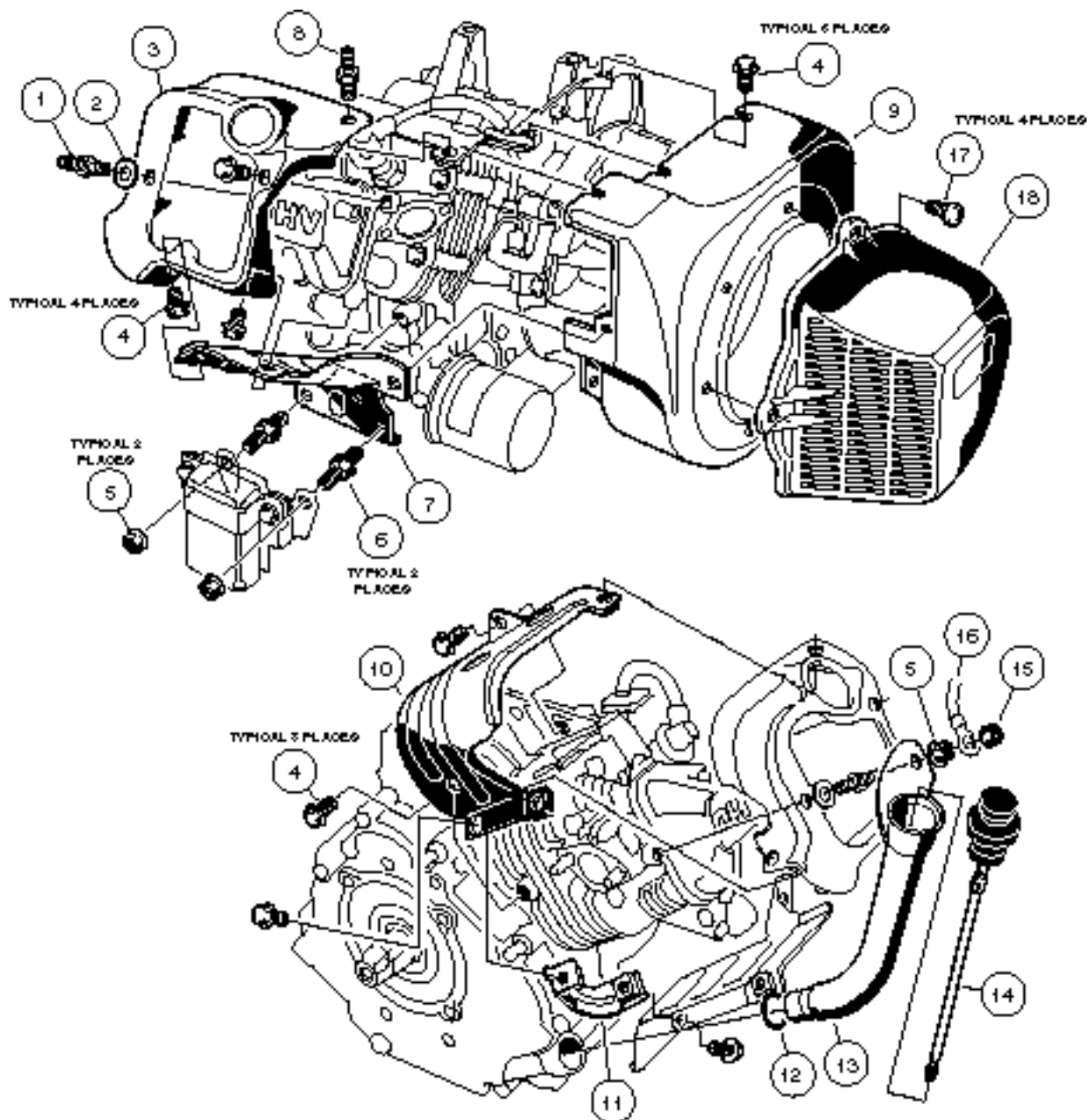

FE 290 ENGINE - TOURALL

7

G

ITEM	PART NO.	DESCRIPTION	QTY
		1 2 3 4	
	1018335-01	FE 290 OHV GASOLINE ENGINE, COMPLETE (CLOCKWISE ROTATION) (DOES NOT INCLUDE ITEMS 15-18)	1
1	1016507	BOLT, 2-ENDED, M6 x 1 x 29MM	1
2	1016512	WASHER, FLAT, 6MM	1
3	1016524	SHROUD, ENGINE, FE 290	1
4	1016456	BOLT, FLANGED, M6 x 1 x 12MM	15
5	1016547	NUT, M6 x 1	3
6	1019097-01	BOLT, 2-ENDED, M6 x 1 x 27MM	1
7	1016526	SHROUD, ENGINE, FE 290 (LOWER)	1
8	1017221	SCREW, 2-ENDED, M6 x 1 x 46MM	1
9	1019156-01	HOUSING, FAN	1
10	1016525	SHROUD, ENGINE, FE 290 (UPPER)	1
11	1016443	BRACKET	1
12	1016539	O-RING	1
13	1016536	TUBE, OIL FILLER, FE 290	1
14	1016531	DIPSTICK	1
15	1011114	NUT, M6 x1	1
16	1015332	WIRE ASSEMBLY, #10 BRAIDED GROUND	1
17	1015969	SCREW, PAN HEAD, M6 x 1 x 14MM	4
18	1015649	SHROUD, FAN	1

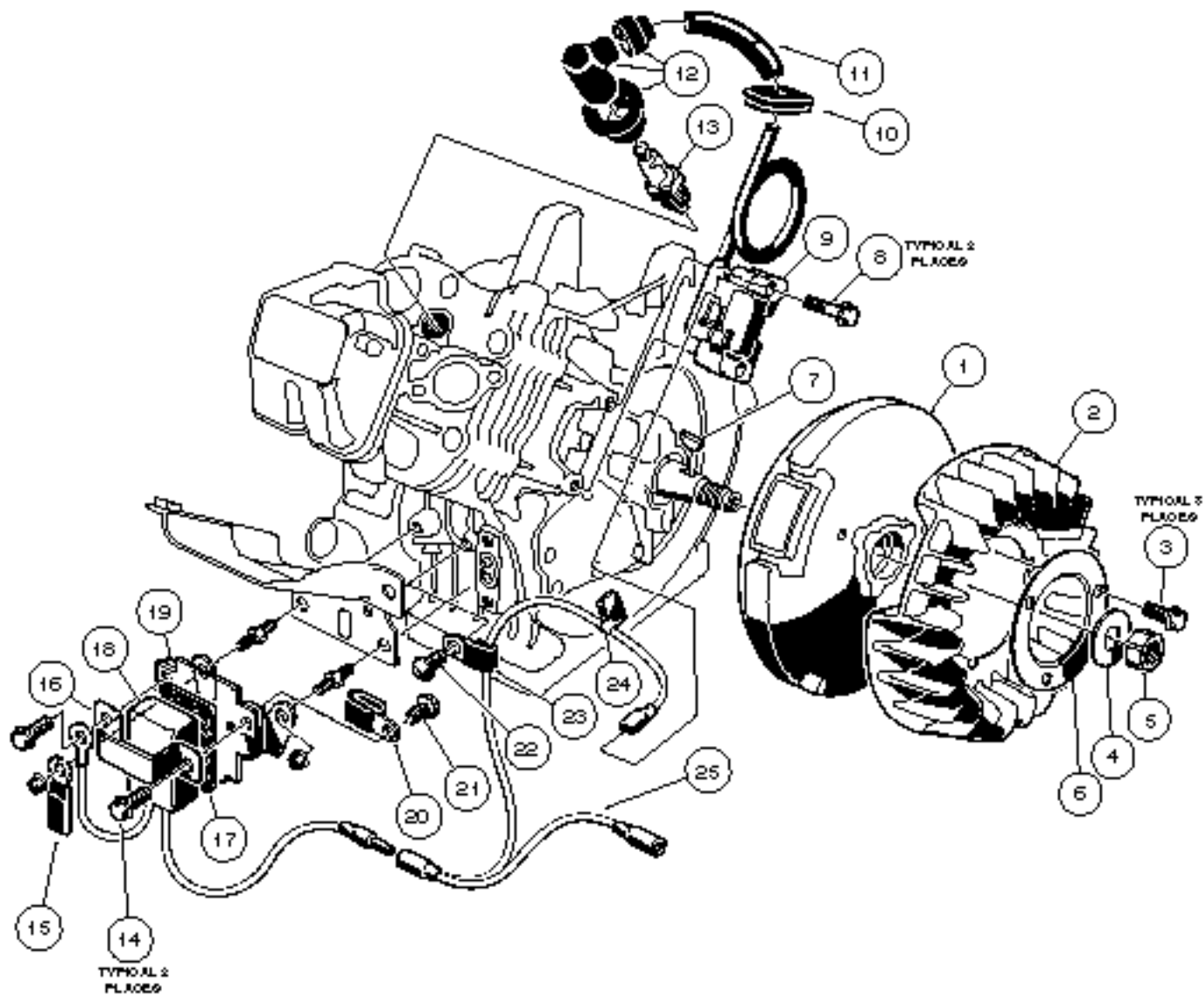

FE 290 ENGINE - TOURALL

7

G

ITEM	PART NO.	DESCRIPTION	QTY
		1 2 3 4	
1	1019157-01	FLYWHEEL	1
2	1019158-01	FAN, FLYWHEEL	1
3	1017448	SCREW, FLANGED HEX HEAD, M6 x 1 x 10MM.....	3
4	1016548	WASHER, FLAT, 16MM	1
5	1016505	NUT, HEX M16 x 2	1
6	1017455	PLATE, FLYWHEEL FAN	1
7	1016562	KEY	1
8	1016455	BOLT, FLANGED, M5 x .8 x 25MM	2
9	1019092-02	COIL, IGNITION (WITH INTERNAL IGNITER)	1
10	1016578	GROMMET	1
11	1016588	TUBE, 7MM x 70MM	1
12	1016493	ASSEMBLY, PLUG CAP	1
13	1016111	SPARK PLUG - OHV	1
14	1016456	BOLT, FLANGED, M6 x 1 x 12MM	2
15	1012981	CLAMP	1
16	1016579	MOUNT, RPM LIMITER	1
17	1016586	DAMPER, RPM LIMITER	1
18	1019094-01	LIMITER, RPM - OHV	1
19	1016445	BRACKET, RPM LIMITER	1
20	1019095-01	CLAMP	1
21	1016497	SCREW, CROSS PAN HEAD, M5 x .8 x 8MM	1
22	1016544	SCREW, CROSS PAN HEAD SELF-TAPPING, M5 x .8 x 12MM	1
23	1016561	CLAMP	1
24	1016587	CLAMP	1
25	1019093-01	WIRE, LEAD	1

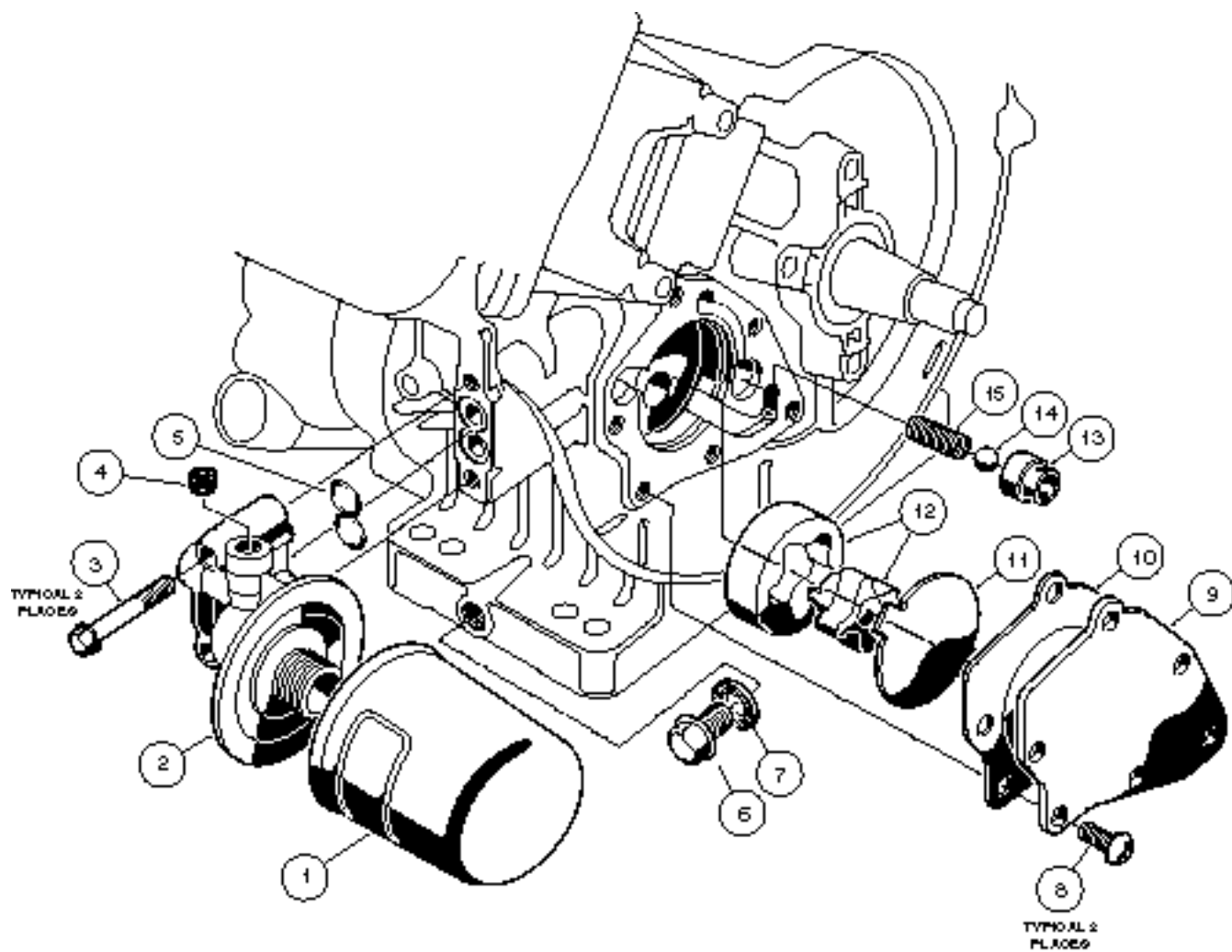

FE 290 ENGINE - TOURALL

7

G

ITEM	PART NO.	DESCRIPTION	QTY
		1 2 3 4	
1	1016467	ASSEMBLY, OIL FILTER, OHV	1
2	1016502	BRACKET, OIL FILTER	1
3	1016457	BOLT, FLANGED HEX HEAD, M6 x 1 x 40MM	2
4	1017507	PLUG	1
5	1016570	O-RING, OIL FILTER MOUNT	1
6	1016576	PLUG, DRAIN, FE 290	1
7	1016432	GASKET, DRAIN PLUG	1
8	1016498	SCREW, CROSS PAN HEAD, M6 x 1 x 12MM	6
9	1016484	COVER, PUMP	1
10	1016435	GASKET, OIL PUMP	1
11	1016473	PLATE, OIL PUMP	1
12	1016482-03	PUMP, OIL, AND ROTOR	1
13	1016429	SEAT, VALVE	1
14	1016537	BALL, STEEL, PRESSURE RELIEF	1
15	1016581	SPRING	1

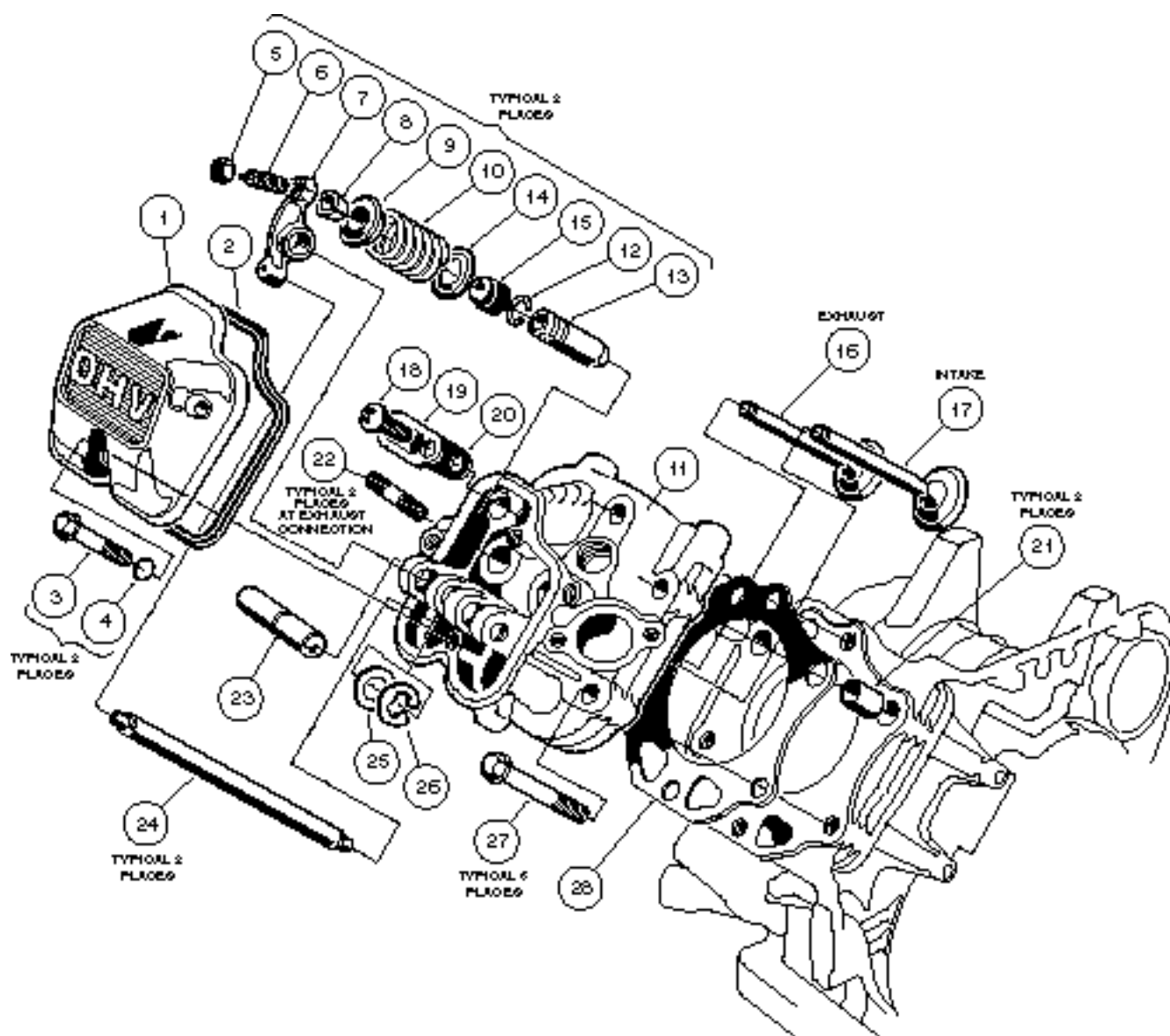

FE 290 ENGINE - TOURALL

7

G

ITEM	PART NO.	DESCRIPTION	QTY
		1 2 3 4	
1	1016442	CASE, ROCKER	1
2	1016436	GASKET, ROCKER CASE	1
3	1016583	BOLT, FLANGED, M6 x 1 x 35MM	2
4	1016569	O-RING	2
5	1016545	NUT, HEX, M5 x .8	2
6	1016542	SCREW, STUD, M5 x .8	2
7	1016451	ARM, ROCKER	2
8	1016450	COLLET	2
9	1016449	RETAINER, VALVE SPRING	2
10	1016523	SPRING, ENGINE VALVE	2
11	1016431	ASSEMBLY, CYLINDER HEAD, OHV (INCLUDES ITEMS 12 AND 13)	1
12	1016560	RING, SNAP	2
13	1016519	GUIDE, VALVE	2
14	1016479	SEAT, SPRING	2
15	1016566	SEAL, VALVE	2
16	1016448	VALVE, EXHAUST	1
17	1016447	VALVE, INTAKE	1
18	1016544	SCREW, CROSS PAN HEAD SELF-TAPPING, M5 x .8 x 12MM	1
19	1016474	PLATE	1
20	1016483	VALVE	1
21	1016563	PIN	2
22	1016489	BOLT, STUD, M8 x 1.25 x 29MM	2
23	1016452	SHAFT, ROCKER	1
24	1016471	ROD, PUSH	2
25	1016549	WASHER, FLAT, M12	1
26	1016517	CIRCLIP, TYPE-E	1
27	1016458	BOLT, FLANGED, M8 x 1.25 x 45MM	6
28	1016430	GASKET, HEAD	1

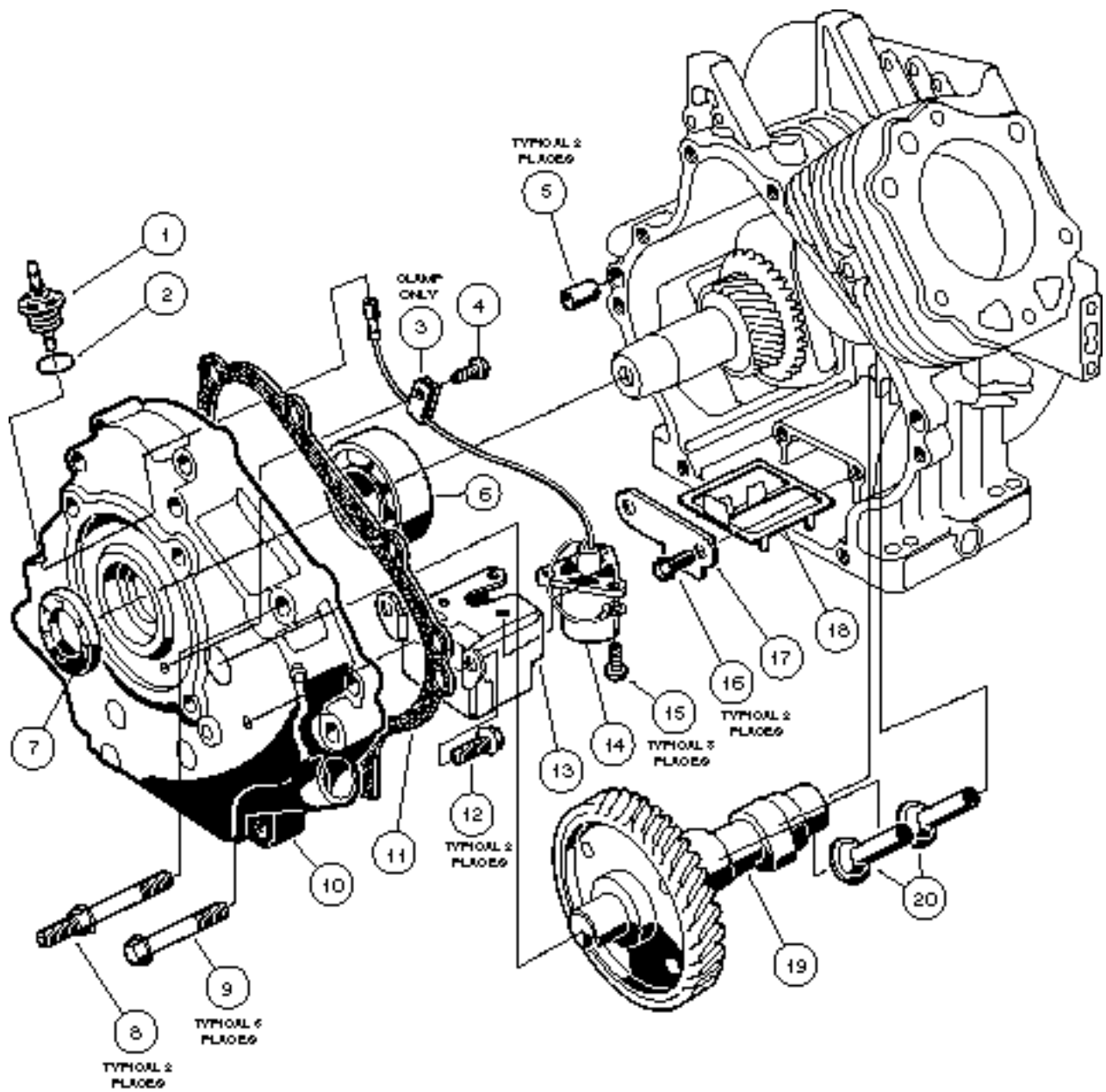

FE 290 ENGINE - TOURALL

7

G

ITEM	PART NO.	DESCRIPTION	QTY
		1 2 3 4	
1	1016535	CONNECTOR, CORD	1
2	1016538	O-RING	1
3	1016506	CLAMP	1
4	1016544	SCREW, CROSS PAN HEAD SELF-TAPPING, M5 x .8 x 12MM	1
5	1016564	PIN	2
6	1016565	BEARING, BALL	1
7	1016567	SEAL, CRANKSHAFT	1
8	1016584	BOLT, 2-ENDED, M8 x 1.25 x 69MM	2
9	1016458	BOLT, FLANGED, M8 x 1.25 x 45MM	6
10	1016520	COVER, CRANKCASE	1
11	1016446	GASKET, CRANKCASE COVER	1
12	1016456	BOLT, FLANGED, M6 x 1 x 12MM	2
13	1016510	BRACKET, OIL LEVEL SWITCH	1
14	1016494	SENSOR, OIL LEVEL	1
15	1016496	SCREW, CROSS PAN HEAD, M4 x .7 x 8MM	3
16	1016454	BOLT, FLANGED, M5 x .8 x 8MM	2
17	1016472	PLATE, OIL FILTER SCREEN	1
18	1016521	SCREEN, OIL FILTER	1
19	1019154-01	CAMSHAFT, COMPLETE	1
20	1016453	TAPPET	2

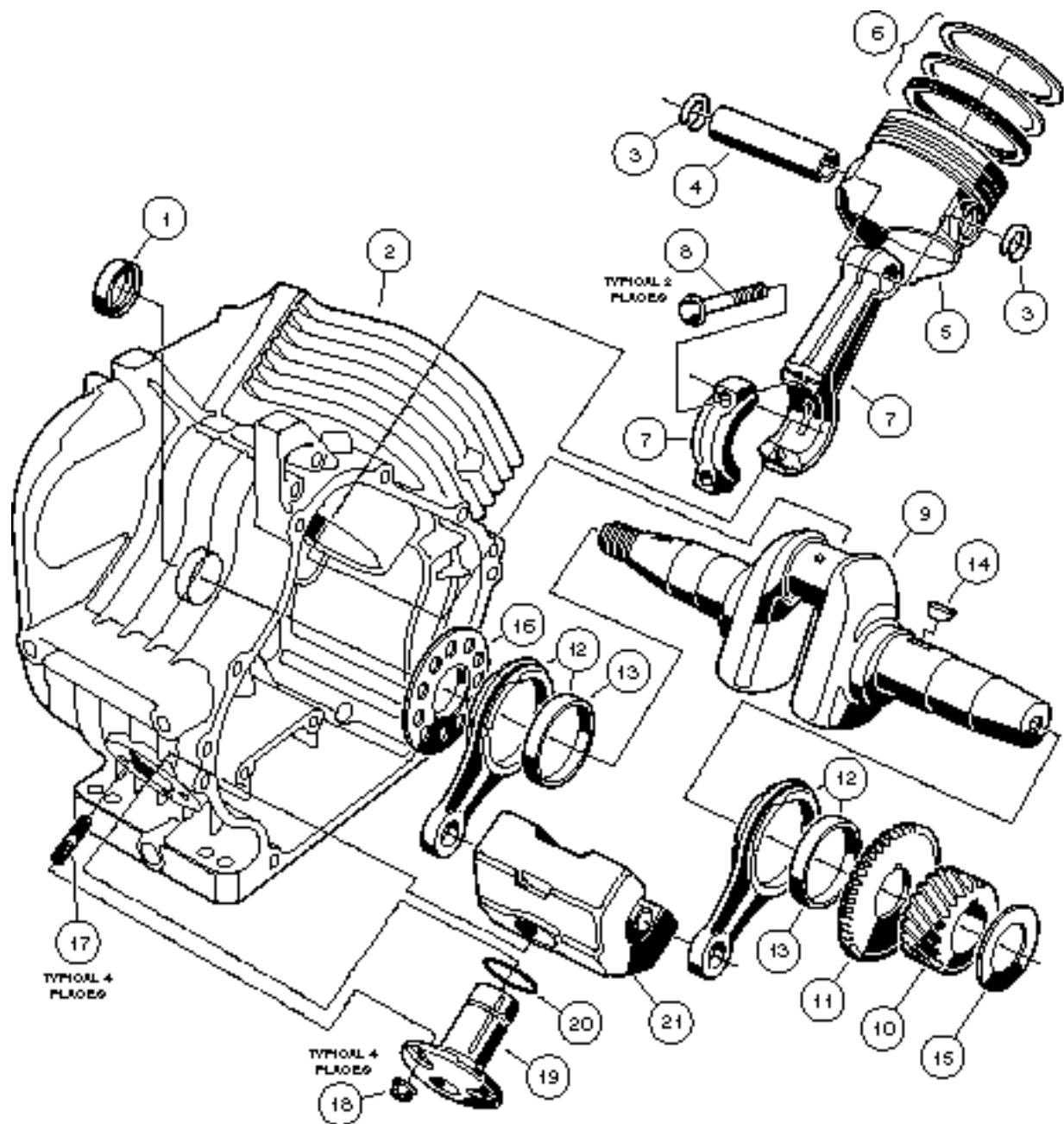

FE 290 ENGINE - TOURALL

7

G

ITEM	PART NO.	DESCRIPTION	QTY
		1 2 3 4	
1	1016568	SEAL, OIL	1
2	1019155-01	CRANKCASE, COMPLETE, OHV (CLOCKWISE ROTATION)	1
3	1016558	RING, SNAP	2
4	1016460	PIN, PISTON	1
5	1016459-01	PISTON, STANDARD	1
5	1016459-02	PISTON, .25MM OVERSIZED	1
5	1016459-03	PISTON, .50MM OVERSIZED	1
6	1016461-01	RING SET, PISTON, STANDARD	1
6	1016461-02	RING SET, PISTON, .25MM OVERSIZED	1
6	1016461-03	RING SET, PISTON, .50MM OVERSIZED	1
7	1016475-01	ASSEMBLY, CONNECTING ROD, STANDARD (INCLUDES 2 EACH OF ITEM 8)	1
7	1016475-02	ASSEMBLY, CONNECTING ROD, .50MM UNDERSIZED (INCLUDES 2 EACH OF ITEM 8)	1
8	1016509	BOLT, HEX HEAD, M7 x 1 x 36MM	2
9	1019223-01	CRANKSHAFT, OHV (INCLUDES ITEMS 10, 11 AND 12)	1
10	1016533	GEAR, HELICAL	1
11	1016532	GEAR, SPUR	1
12	1016516	ASSEMBLY, CONNECTING ROD (INCLUDES ITEM 13)	2
13	1016580	BEARING, PLAIN	2
14	1016562	KEY	1
15	1016550-01	SHIM, CRANKSHAFT, 1.13MM THICK	A/R
15	1016550-02	SHIM, CRANKSHAFT, 1.18MM THICK	A/R
15	1016550-03	SHIM, CRANKSHAFT, 1.23MM THICK	A/R
15	1016550-04	SHIM, CRANKSHAFT, 1.28MM THICK	A/R
15	1016550-05	SHIM, CRANKSHAFT, 1.33MM THICK	A/R
15	1016550-06	SHIM, CRANKSHAFT, 1.38MM THICK	A/R
15	1016550-07	SHIM, CRANKSHAFT, 1.43MM THICK	A/R
15	1016550-08	SHIM, CRANKSHAFT, 1.48MM THICK	A/R
15	1016550-09	SHIM, CRANKSHAFT, 1.53MM THICK	A/R
16	1016559	SPACER	1
17	1016541	BOLT, STUD, M6 x 1 x 22MM	4
18	1016547	NUT, FLANGED, M6 x 1	4
19	1016470	SHAFT, GUIDE COUNTERBALANCE	1
20	1016571	O-RING	1
21	1016469	WEIGHT, COUNTERBALANCE	1

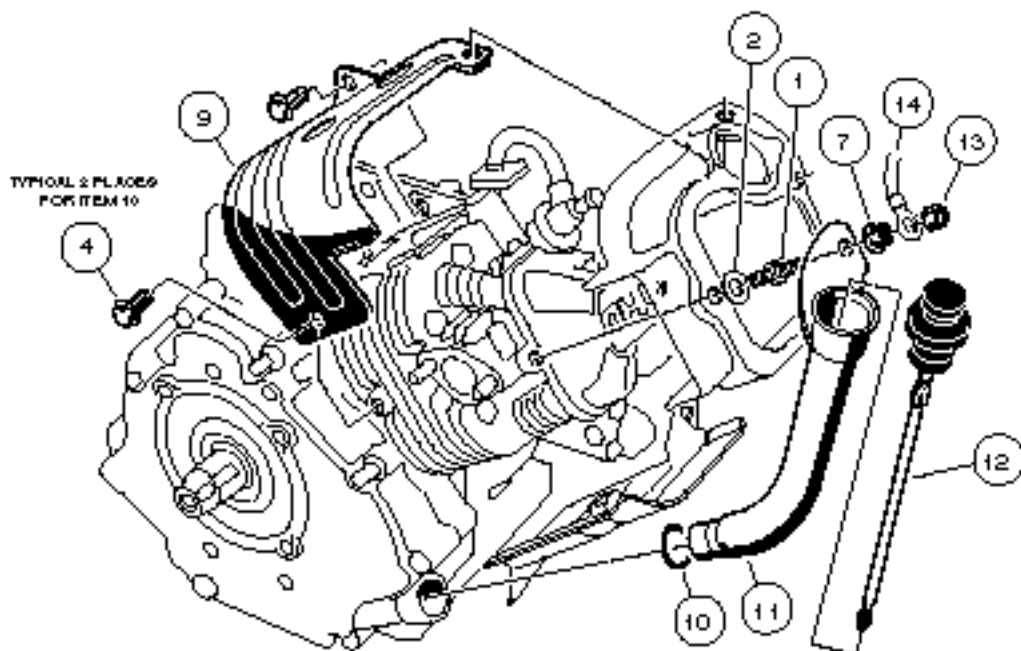
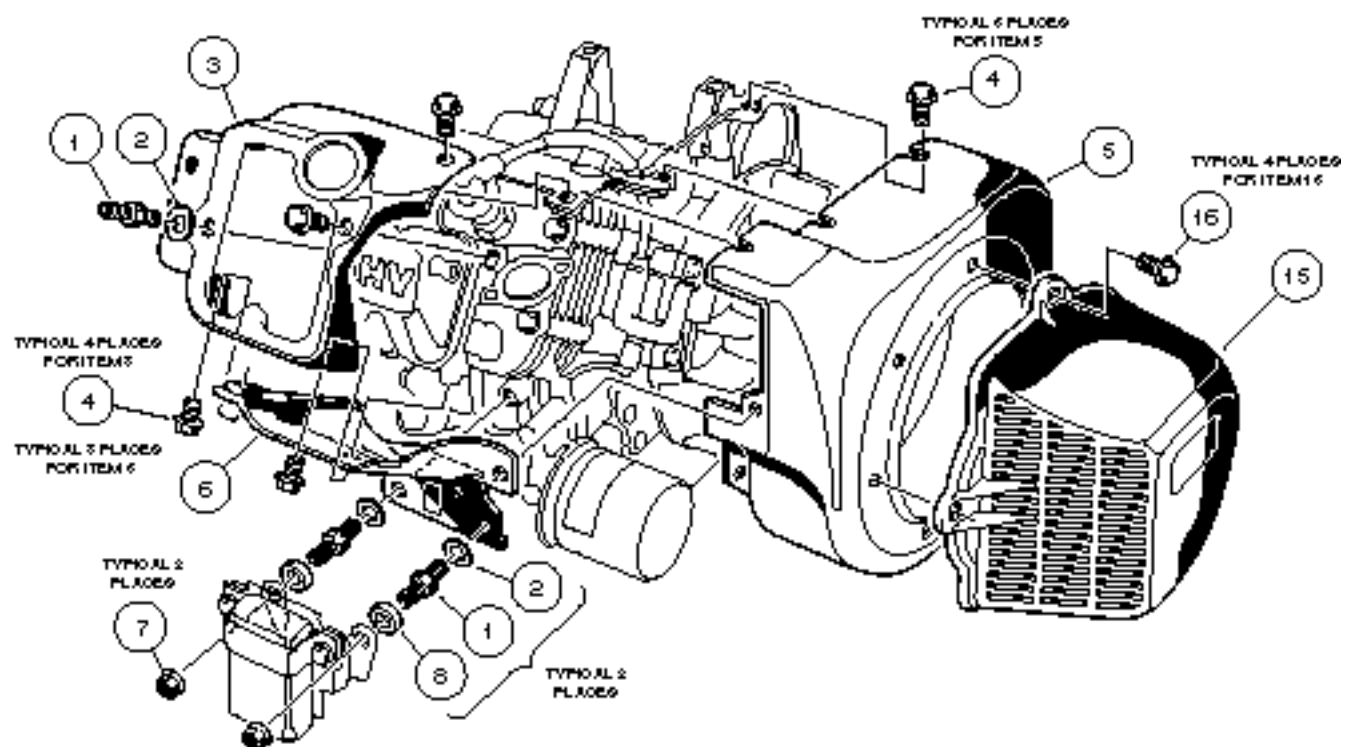

FE 350 ENGINE RESORT VILLAGER, TRANS-PORTER/TRANS-SENDER

ITEM	PART NO.	DESCRIPTION	QTY
		1 2 3 4 BEFORE ORDERING FROM THIS PAGE, SEE NOTE ON PAGE ii AT THE BEGINNING OF THIS MANUAL.	
	1018338-01	FE 350 OHV GASOLINE ENGINE, COMPLETE (CLOCKWISE ROTATION) (DOES NOT INCLUDE ITEMS 13 - 16).....	1
1	1016507	SCREW, 2-ENDED, M6 x 1 x 29MM	3
2	1016512	WASHER, FLAT, 6 MM	3
3	1017474	SHROUD, CYLINDER HEAD	1
4	1016456	BOLT, FLANGED, M6 x 1 x 12MM	15
5	1019161-01	HOUSING, FAN	1
6	1017476	SHROUD, LOWER CYLINDER	1
7	1016547	NUT, M6 x 1	3
8	1017500	SPACER	2
9	1017475	SHROUD, UPPER CYLINDER	1
10	1016539	O-RING	1
11	1017486	TUBE, OIL FILLER	1
12	1016531	DIPSTICK	1
13	1011114	NUT, M6 x 1	1
14	1015332	WIRE ASSEMBLY, #10 BRAIDED GROUND	1
15	1015649	SHROUD, FAN	1
16	1015969	SCREW, PAN HEAD, M6 x 1 x 14 MM	4

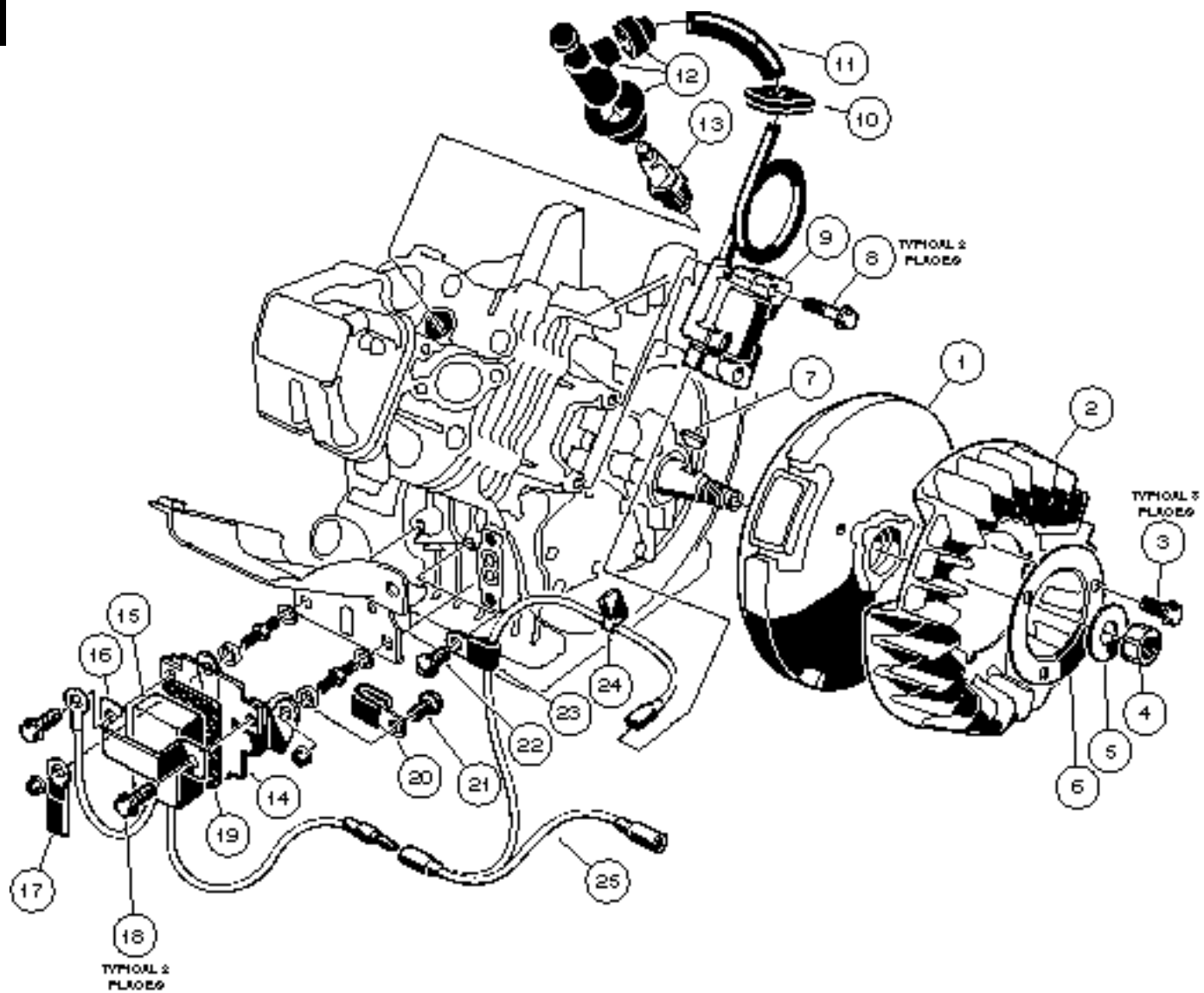

FE 350 ENGINE RESORT VILLAGER, TRANS-PORTER/TRANS-SENDER

ITEM	PART NO.	DESCRIPTION	QTY
		1 2 3 4 BEFORE ORDERING FROM THIS PAGE, SEE NOTE ON PAGE ii AT THE BEGINNING OF THIS MANUAL.	
1	1019162-01	FLYWHEEL	1
2	1019163-01	FAN, FLYWHEEL	1
3	1017448	SCREW, FLANGED HEX HEAD, M6 x 1 x 10MM	3
4	1017467	NUT, HEX, 18MM FINE	1
5	1017490	WASHER, FLAT, 18MM	1
6	1017455	PLATE, FLYWHEEL FAN	1
7	1016562	KEY	1
8	1016455	SCREW, HEX HEAD FLANGED, M5 x 0.8 x 25MM	2
9	1019092-01	COIL, IGNITION (WITH INTERNAL IGNITER)	1
10	1016578	GROMMET	1
11	1016588	TUBE, 7MM I.D. x 10MM O.D. x 70MM LG.	1
12	1017463	ASSEMBLY, PLUG CAP	1
13	1018811-01	PLUG, SPARK	1
14	1016445	BRACKET, RPM LIMITER	1
15	1019094-01	LIMITER, RPM	1
16	1016579	BAND, RPM LIMITER MOUNT	1
17	1012981	CLAMP	1
18	1016456	SCREW, FLANGED HEX HEAD, M6 x 1 x 12MM	2
19	1016586	DAMPER	1
20	1019095-01	CLAMP	1
21	1016497	SCREW, CROSS PAN HEAD, M5 x .08 x 8MM	1
22	1016544	SCREW, CROSS PAN HEAD SELF-TAPPING, M5 x 12MM	1
23	1016561	CLAMP	1
24	1016587	CLAMP	1
25	1019093-01	WIRE, LEAD	1

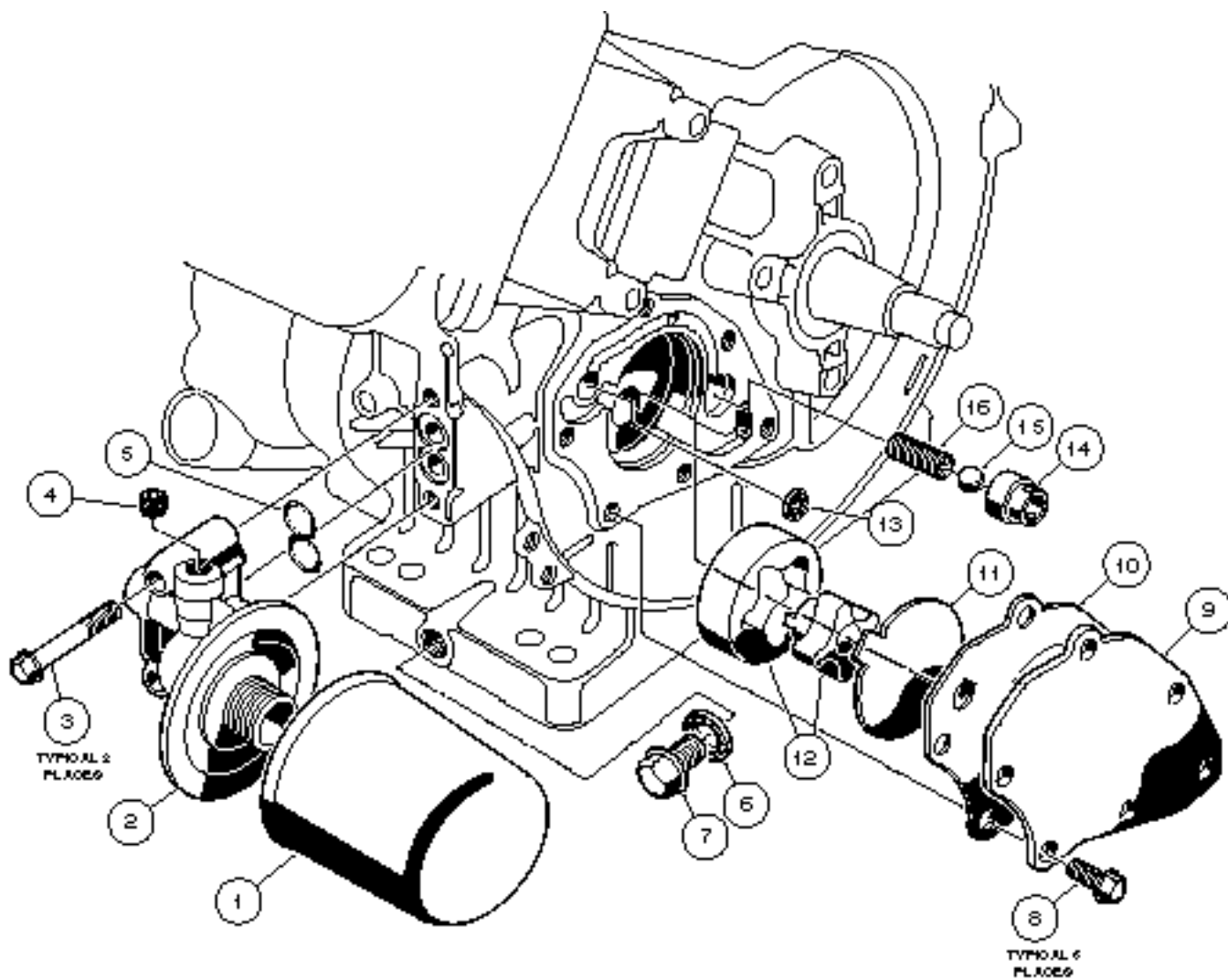

FE 350 ENGINE

RESORT VILLAGER, TRANS-PORTER/TRANS-SENDER

ITEM	PART NO.	DESCRIPTION	QTY
		1 2 3 4	
		BEFORE ORDERING FROM THIS PAGE, SEE NOTE ON PAGE ii AT THE BEGINNING OF THIS MANUAL.	
1	1016467	OIL FILTER	1
2	1016502	BRACKET, OIL FILTER	1
3	1016457	BOLT, FLANGED HEX HEAD, M6 x 1 x 40MM	2
4	1017507	PLUG	1
5	1016570	O-RING	1
6	1016432	GASKET, DRAIN PLUG	1
7	1016576	PLUG, DRAIN	1
8	1017456	SCREW, FLANGED HEX HEAD, M6 x 1 x 12MM	6
9	1017460	COVER, PUMP	1
10	1017442	GASKET, OIL PUMP	1
11	1016473	PLATE, OIL PUMP	1
12	1016482-03	PUMP, OIL, AND ROTOR	1
13	1017458	FILTER	1
14	1016429	SEAT, VALVE	1
15	1016537	BALL, STEEL, PRESSURE RELIEF	1
16	1016581	SPRING	1

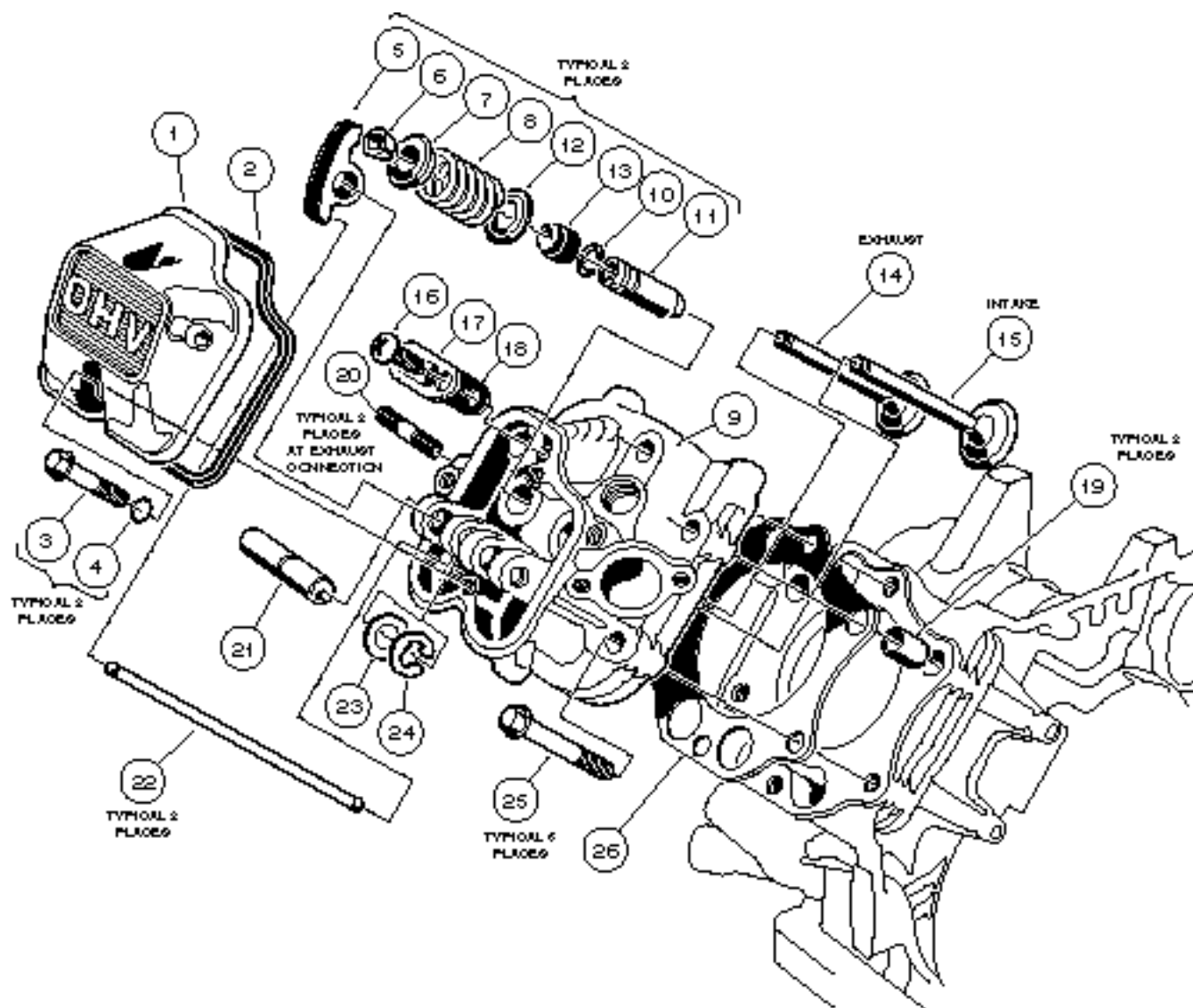

FE 350 ENGINE RESORT VILLAGER, TRANS-PORTER/TRANS-SENDER

ITEM	PART NO.	DESCRIPTION	QTY
		1 2 3 4 BEFORE ORDERING FROM THIS PAGE, SEE NOTE ON PAGE ii AT THE BEGINNING OF THIS MANUAL.	
1	1016442	CASE, ROCKER	1
2	1016436	GASKET, ROCKER CASE	1
3	1016583	BOLT, FLANGED, M6 x 1 x 35MM	2
4	1016569	O-RING	2
5	1017446	ARM, ROCKER	2
6	1016450	COLLET	4
7	1016449	RETAINER, VALVE SPRING	2
8	1017473	SPRING, ENGINE VALVE	2
9	1017435	ASSEMBLY, CYLINDER HEAD, FE 350 (INCLUDES ITEMS 10 AND 11)	1
10	1016560	RING, SNAP	2
11	1016519	GUIDE, VALVE	2
12	1016479	SEAT, SPRING	2
13	1016566	SEAL, VALVE	2
14	1017445	VALVE, EXHAUST	1
15	1017444	VALVE, INTAKE	1
16	1016544	SCREW, CROSS PAN HEAD SELF-TAPPING, M5 x .8 x 12MM	1
17	1016474	PLATE	1
18	1016483	VALVE	1
19	1016563	PIN	2
20	1016489	BOLT, STUD, M8 x 1.25 x 29MM	2
21	1016452	SHAFT, ROCKER	1
22	1017454	ROD, PUSH	2
23	1016549	WASHER, FLAT, M12	1
24	1016517	CIRCLIP, TYPE-E	1
25	1016458	BOLT, FLANGED, M8 x 1.25 x 45MM	6
26	1017434	GASKET, HEAD	1

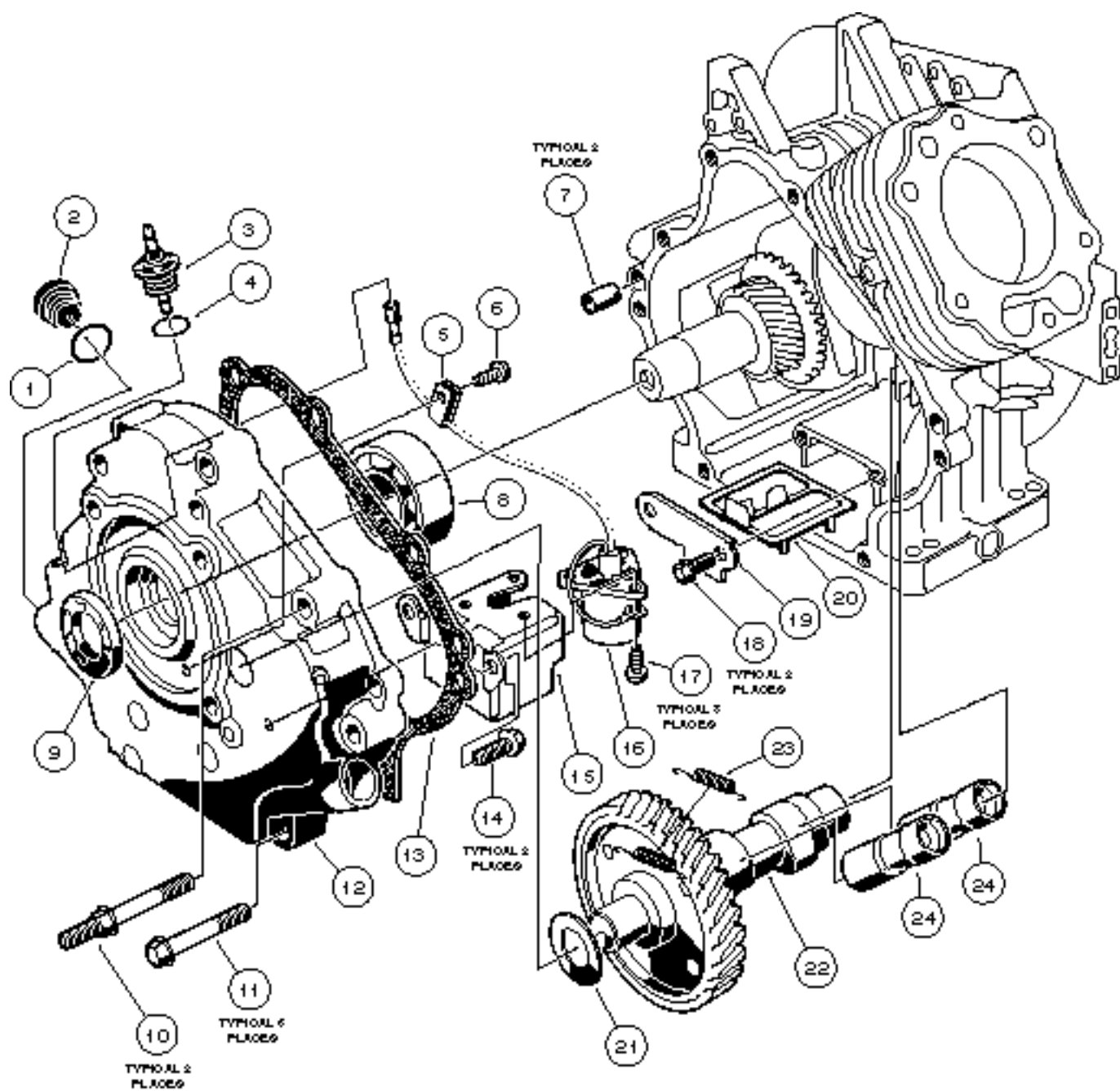

FE 350 ENGINE RESORT VILLAGER, TRANS-PORTER/TRANS-SENDER

ITEM	PART NO.	DESCRIPTION	QTY
		1 2 3 4 BEFORE ORDERING FROM THIS PAGE, SEE NOTE ON PAGE ii AT THE BEGINNING OF THIS MANUAL.	
1	1016538	O-RING	1
2	1017508	PLUG	1
3	1016535	CONNECTOR, OIL SENDING UNIT	1
4	1016538	O-RING	1
5	1016506	CLAMP	1
6	1016544	SCREW, CROSS PAN HEAD SELF-TAPPING, M5 x .8 x 12MM	1
7	1016564	PIN	2
8	1017487	BEARING, CRANKSHAFT	1
9	1017504	SEAL, CRANKSHAFT	1
10	1016584	SCREW, 2-ENDED FLANGED, M8 x 1.25 x 69MM	2
11	1017514	BOLT, FLANGED, M8 x 1.25 x 45MM	6
12	1017472	COVER, CRANKCASE	1
13	1017443	GASKET, CRANKCASE COVER	1
14	1017513	BOLT, FLANGED, M6 x 1 x 12MM	2
15	1016510	BRACKET, OIL LEVEL SWITCH	1
16	1016494	SENSOR, OIL LEVEL	1
17	1016496	SCREW, CROSS PAN HEAD, M4 x .7 x 8MM	3
18	1016454	BOLT, FLANGED, M5 x .8 x 8MM	2
19	1016472	PLATE, OIL FILTER SCREEN	1
20	1016521	SCREEN, OIL FILTER	1
21	1017518-01	SHIM, 0.3MM THICK	A/R
21	1017518-02	SHIM, 0.4MM THICK	A/R
21	1017518-03	SHIM, 0.5MM THICK	A/R
22	1019159-01	CAMSHAFT, FE 350 (INCLUDES ITEM 23)	1
23	1017511	SPRING	1
24	1017447	LIFTER, HYDRAULIC	2

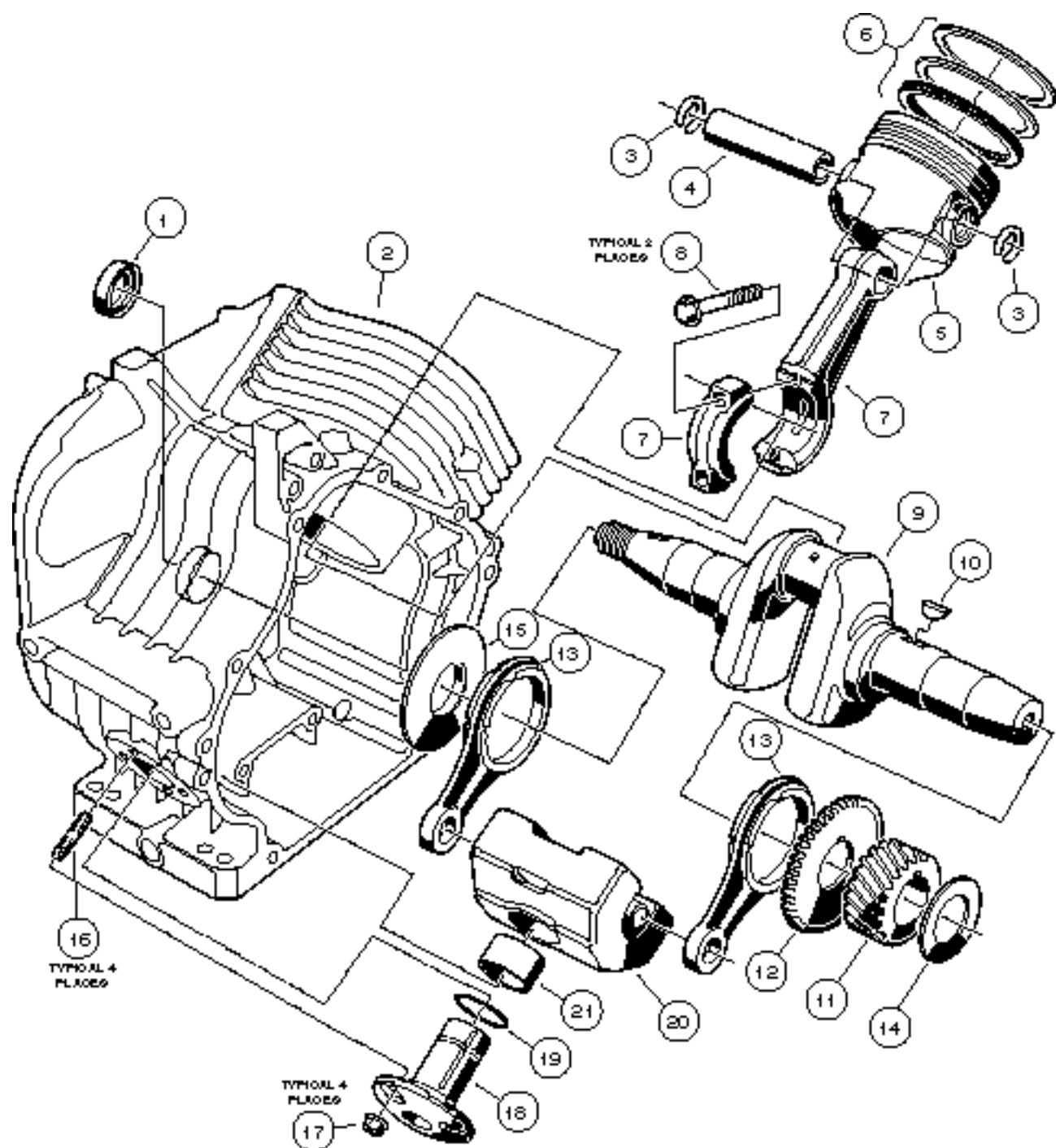

FE 350 ENGINE RESORT VILLAGER, TRANS-PORTER/TRANS-SENDER

ITEM	PART NO.	DESCRIPTION	QTY
		1 2 3 4	
		BEFORE ORDERING FROM THIS PAGE, SEE NOTE ON PAGE ii AT THE BEGINNING OF THIS MANUAL.	
1	1017503	SEAL, OIL	1
2	1019160-01	CRANKCASE, COMPLETE, FE 350 (CLOCKWISE ROTATION)	1
3	1017502	RING, SNAP	2
4	1017450	PIN, PISTON	1
5	1017449-01	PISTON, STANDARD	1
5	1017449-02	PISTON, .50MM OVERSIZED	1
6	1017451-01	RING SET, PISTON, STANDARD	1
6	1017451-02	RING SET, PISTON, .50MM OVERSIZED	1
7	1017457-01	ASSEMBLY, CONNECTING ROD, STANDARD (INCLUDES 2 EACH OF ITEM 8)	1
7	1017457-02	ASSEMBLY, CONNECTING ROD, .50MM UNDERSIZED) (INCLUDES 2 EACH OF ITEM 8)	1
8	1017512	BOLT, HEX HEAD, M7 x 1 x 36MM	2
9	1019223-02	CRANKSHAFT, COMPLETE, FE 350 (INCLUDES ITEMS 10 - 13)	1
10	1016562	KEY	1
11	1016533	GEAR, HELICAL	1
12	1016532	GEAR, SPUR	1
13	1017471	ROD	2
14	1017733-01	SHIM, CRANKSHAFT, 1.18MM THICK	A/R
14	1017733-02	SHIM, CRANKSHAFT, 1.25MM THICK	A/R
14	1017733-03	SHIM, CRANKSHAFT, 1.32MM THICK	A/R
14	1017733-04	SHIM, CRANKSHAFT, 1.39MM THICK	A/R
14	1017733-05	SHIM, CRANKSHAFT, 1.46MM THICK	A/R
14	1017733-06	SHIM, CRANKSHAFT, 1.53MM THICK	A/R
14	1017733-07	SHIM, CRANKSHAFT, 1.60MM THICK	A/R
14	1017733-08	SHIM, CRANKSHAFT, 1.67MM THICK	A/R
14	1017733-09	SHIM, CRANKSHAFT, 1.74MM THICK	A/R
14	1017733-10	SHIM, CRANKSHAFT, 1.11MM THICK	A/R
14	1017733-11	SHIM, CRANKSHAFT, 1.81MM THICK	A/R
15	1017502	SPACER	1
16	1016541	BOLT, STUD, M6 x 1 x 22MM	4
17	1016547	NUT, FLANGED, M6 x 1	4
18	1016470	SHAFT, GUIDE COUNTERBALANCE	1
19	1016571	O-RING	1
20	1017453	WEIGHT, COUNTERBALANCE (INCLUDES ITEM 21)	1
21	1017510	BEARING	1

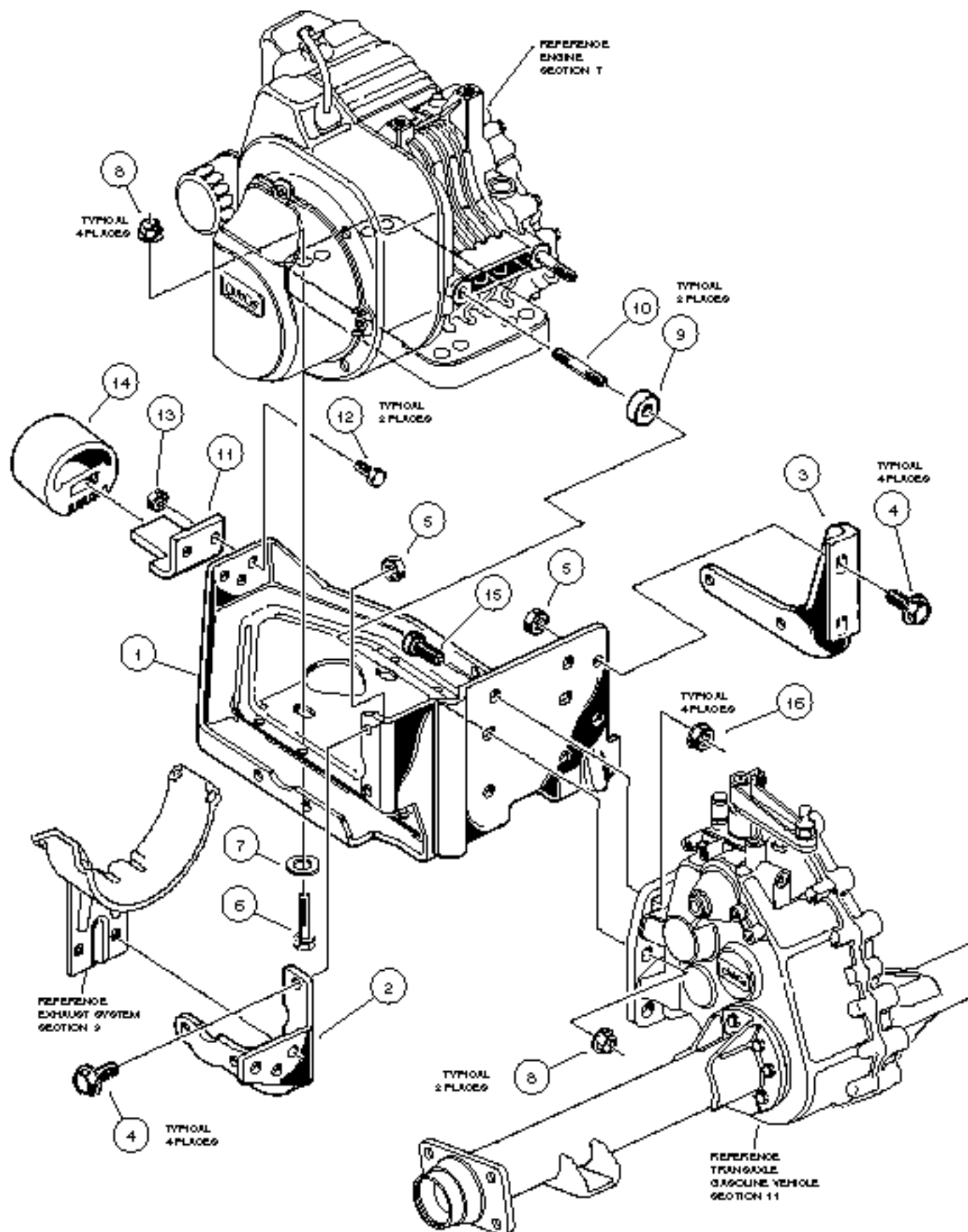

ITEM	PART NO.	DESCRIPTION	QTY
		1 2 3 4 BEFORE ORDERING FROM THIS PAGE, SEE NOTE ON PAGE ii AT THE BEGINNING OF THIS MANUAL.	
1	1018271-01	PLATE, MOUNTING	1
2	1018327-01	STIFFENER, FLYWHEEL SIDE	1
3	1018326-01	STIFFENER, DRIVE CLUTCH SIDE	1
4	1018848-01	SCREW, HEX HEAD, 5/16 - 24 x 7/8	8
5	1013924	NUT, HEX LOCK, CONE, 5/16 - 24	8
6	1018559-01	SCREW, HEX HEAD CAP, M8 x 1.25 x 43MM	4
7	1012571	WASHER, HEAVY FLAT, 5/16	4
8	1018330-01	NUT, FLANGE, M8 x 1.25	6
9	1018321-01	SPACER	2
10	1018332-01	STUD, M8	2
11	1018346-01	BRACKET, SNUBBER	1
12	1018347-01	SCREW, HEX HEAD CAP, 5/6 - 18 x 7/8	2
13	0007473	NUT, NYLON LOCK, 5/16 - 18	2
14	1012164	SNUBBER, INNER FRAME	1
15	1018333-01	SCREW, HEX HEAD CAP, M10 x 1.5 x 30MM	4
16	1018329-01	NUT, FLANGE, M10 x 1.25	4

FUEL, INTAKE, AND GOVERNOR SYSTEMS

8

G

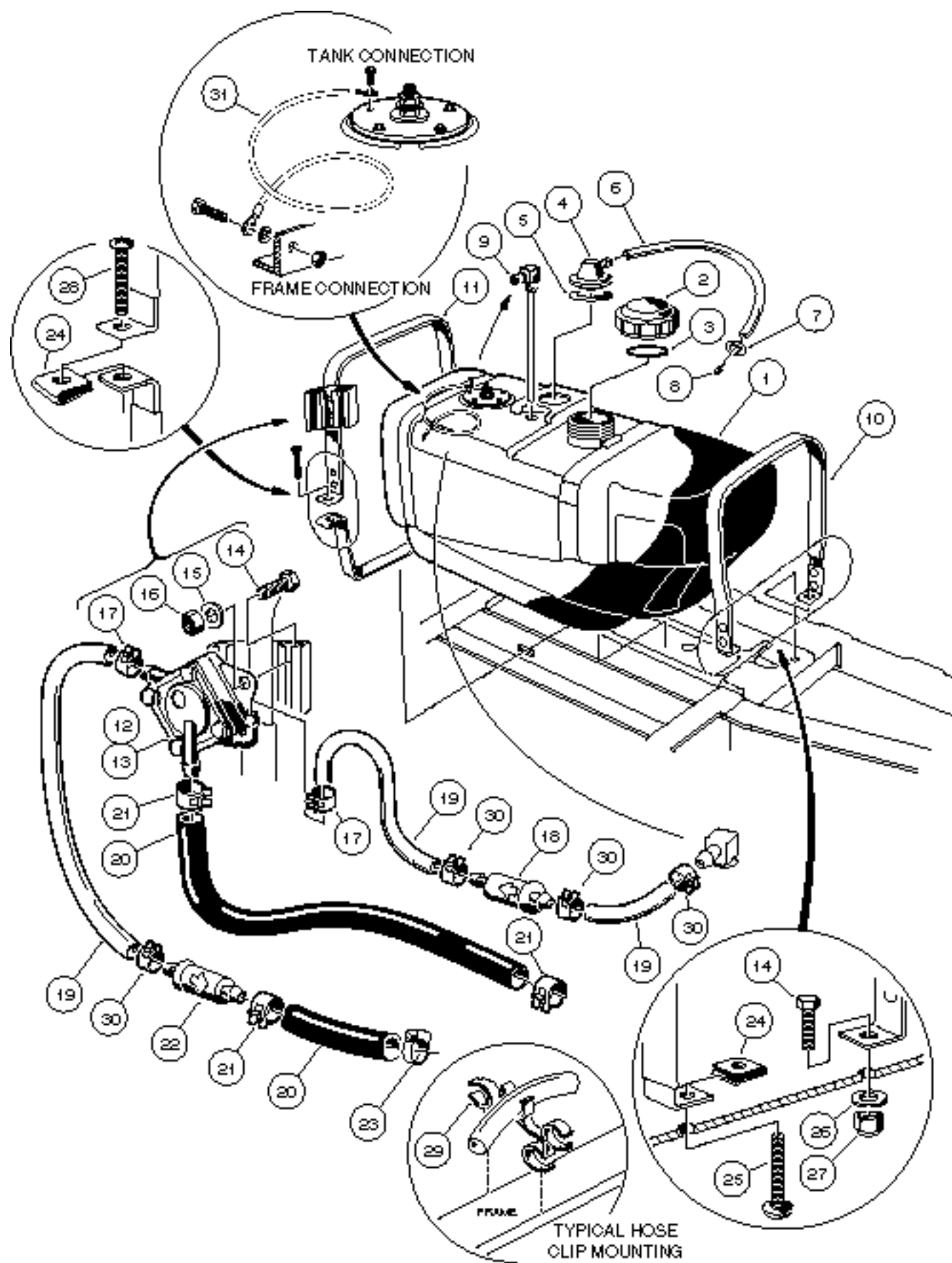

ITEM	PART NO.	DESCRIPTION	QTY
		1 2 3 4	
1	1016004	KIT, FUEL TANK, WITH SENDING UNIT (INCLUDES ITEMS 2 - 9)	1
2	1015188	CAP, FUEL TANK, NONVENTED (INCLUDES GASKET)	1
3	1014535	GASKET, FUEL CAP	1
4	1015143	ASSEMBLY, FUEL TANK VENT	1
5	1015139	GROMMET, INSULATION	1
6	1015137	LINE, BULK (FUEL TANK VENT)	A/R
7	1016059	CLIP, STUD	1
8	1018244-01	BARB, VENT	1
9	1012619	TUBE, FUEL PICK-UP	1
10	1014928	ASSEMBLY, REAR FUEL STRAP	1
11	1014927	ASSEMBLY, FRONT FUEL STRAP	1
12	1014523	PUMP, FUEL IMPULSE, SQUARE BODY	1
13	1014524	PUMP, FUEL IMPULSE, SQUARE BODY REBUILD KIT	1
14	0007847	SCREW, HEX HEAD CAP, 1/4 - 20 x 3/4	3
15	0000451	WASHER, LOCK, 1/4	2
16	0001028	NUT, HEX, 1/4 - 20	2
17	1013134-01	CLAMP, HOSE (BLACK)	2
18	1013684	FILTER , PRIMARY FUEL (WHITE)	1
19	1012293	LINE, BULK FUEL (YELLOW)	A/R
20	1013692	LINE, BULK FUEL (BLACK)	A/R
21	1012649	CLAMP, HOSE (RED)	3
22	1014522	FILTER, SECONDARY FUEL (BLUE)	1
23	1013687	CLAMP, HOSE, 3/8	1
24	1014116	NUT, U-TYPE SPEED, 1/4 - 20	2
25	1013176	SCREW, PHILLIPS TRUSS HEAD, 1/4 - 20 x 2 1/2	1
26	0000332	WASHER, FLAT, 1/4	1
27	0008233	NUT, NYLON LOCK, 1/4 - 20	1
28	1011988	SCREW, PHILLIPS TRUSS HEAD, 1/4 - 20 x 2	1
29	1016666	CLIP, BLACK FUEL	2
30	1013134-02	CLAMP, HOSE (GREEN)	4
31	1015921	WIRE ASSEMBLY, #16 BLACK	1
	1015014	KIT, FUEL TANK SERVICE (INCLUDES ITEMS 10, 11, 14, 15, 16, 19, 20, 24, 26, 27 AND 28)	1

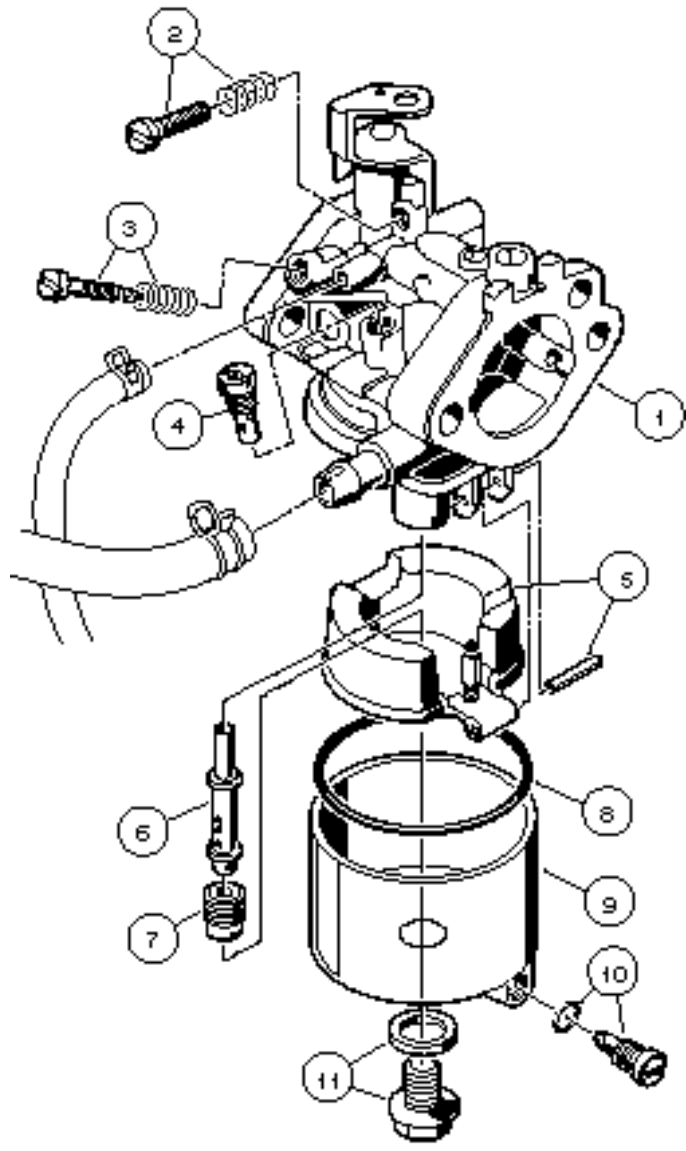

CARBURETOR ASSEMBLY, FE 290 TOURALL

8
G

ITEM	PART NO.	DESCRIPTION	QTY
		1 2 3 4	
1	1016478	ASSEMBLY, CARBURETOR (INCLUDES ITEMS 2 - 11)	1
2	1016501	ASSEMBLY, IDLE SCREW	1
3	1016500	ASSEMBLY, PILOT AIR SCREW	1
4	1016574	JET, PILOT, #45	1
5	1016486	ASSEMBLY, FLOAT	1
6	1016530	NOZZLE, MAIN	1
		STANDARD JETTING:	
7	1016425-80	JET, MAIN, 0 - 3,000 FEET	A/R
7	1016425-78	JET, MAIN, 3,000 - 5,000 FEET	A/R
7	1016425-75	JET, MAIN, 5,000 - 8,000 FEET	A/R
7	1016425-72	JET, MAIN, 8,000 - 10,000 FEET	A/R
7	1016425-70	JET, MAIN, 10,000 FEET AND ABOVE	A/R
		BEST COLD STARTING:	
7	1016425-82	JET, MAIN, 0 - 3,000 FEET	A/R
7	1016425-80	JET, MAIN, 3,000 - 5,000 FEET	A/R
7	1016425-78	JET, MAIN, 5,000 - 8,000 FEET	A/R
7	1016425-75	JET, MAIN, 8,000 - 10,000 FEET	A/R
7	1016425-72	JET, MAIN, 10,000 FEET AND ABOVE	A/R
8	1016437	GASKET, FLOAT CHAMBER	1
9	1016487	ASSEMBLY, FLOAT CHAMBER (INCLUDES ITEM 10)	1
10	1016499	ASSEMBLY, SCREW	1
11	1016585	ASSEMBLY, BOLT	1

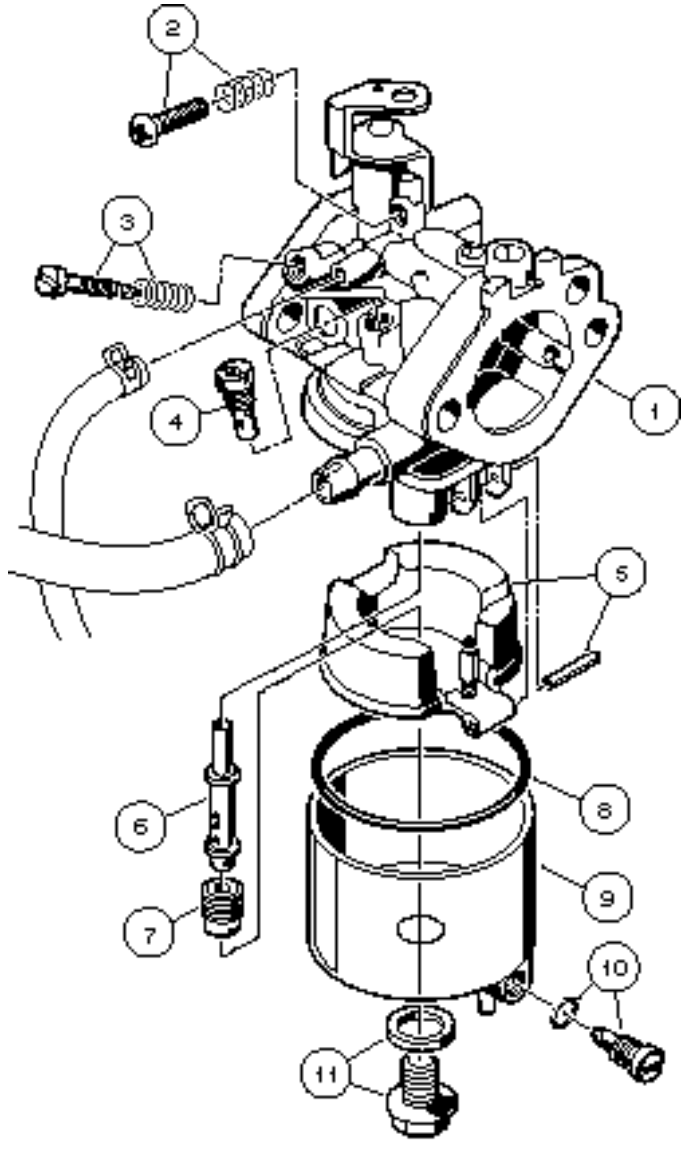

CARBURETOR ASSEMBLY, FE 350 RESORT VILLAGER, TRANS-PORTER/TRANS-SENDER

8
G

ITEM	PART NO.	DESCRIPTION	QTY
		1 2 3 4	
1	1017459	ASSEMBLY, CARBURETOR (INCLUDES ITEMS 2 - 11)	1
2	1017465	ASSEMBLY, IDLE SCREW	1
3	1016500	ASSEMBLY, PILOT AIR SCREW	1
4	1017506	JET, PILOT, #48	1
5	1016486	ASSEMBLY, FLOAT	1
6	1017480	NOZZLE, MAIN	1
7	1016425-92	JET, MAIN, 0 - 3000 FEET	A/R
7	1016425-90	JET, MAIN, 3000 - 5000 FEET	A/R
7	1016425-88	JET, MAIN, 5000 - 8000 FEET	A/R
7	1016425-85	JET, MAIN, 8000 - 10,000 FEET	A/R
7	1016425-82	JET, MAIN, 10,000 FEET AND HIGHER	A/R
8	1016437	GASKET, FLOAT CHAMBER	1
9	1017461	ASSEMBLY, FLOAT CHAMBER (INCLUDES ITEM 10)	1
10	1016499	ASSEMBLY, SCREW	1
11	1016585	ASSEMBLY, BOLT	1

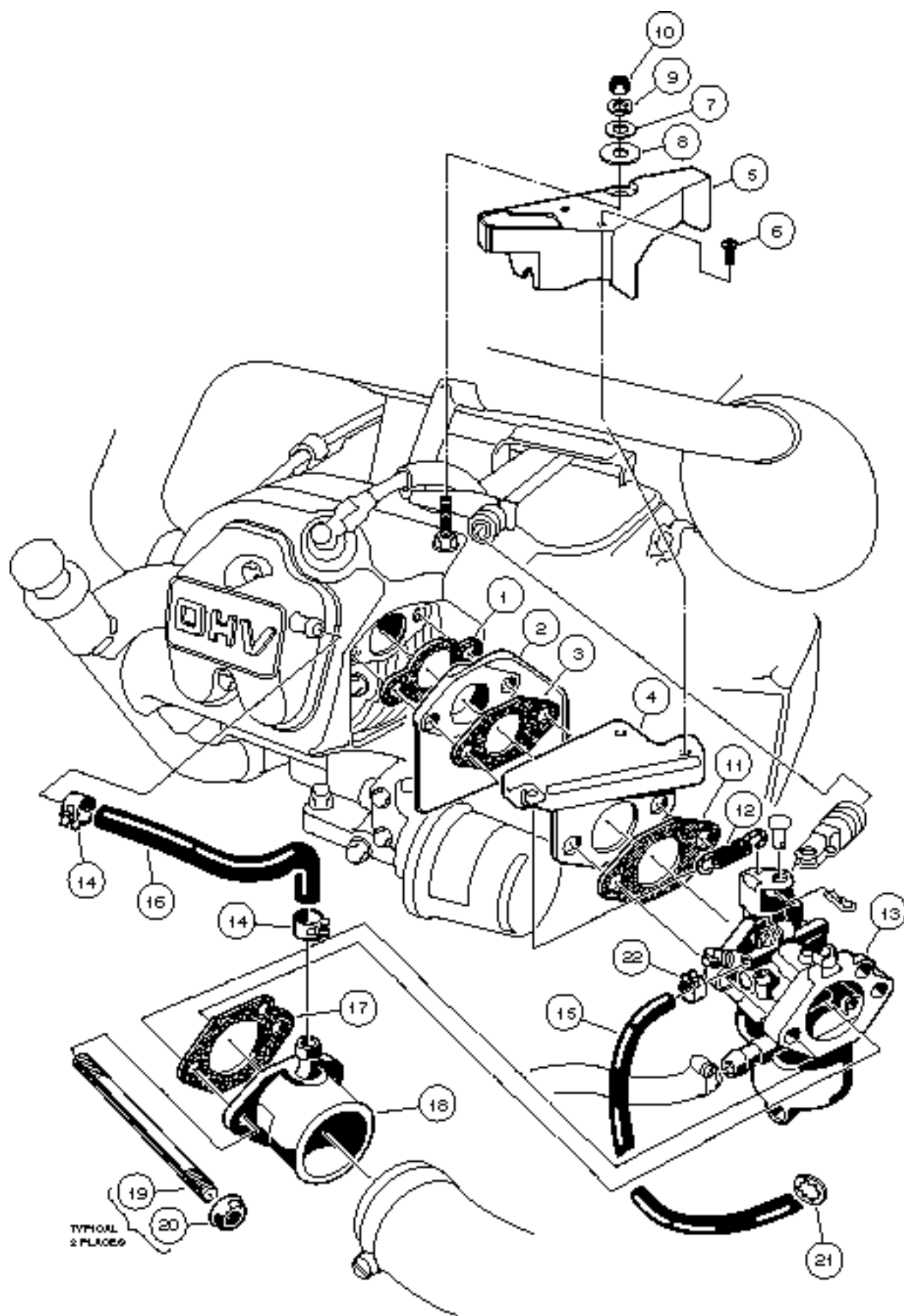

CARBURETOR INSTALLATION

8

G

ITEM	PART NO.	DESCRIPTION	QTY
		1 2 3 4	
1	1016440	GASKET, INSULATOR	1
2	1016481	INSULATOR, CARBURETOR	1
3	1016439	GASKET, CARBURETOR INSULATOR TO THROTTLE BRACKET	1
4	1016444	BRACKET, THROTTLE	1
5	1018202-01	GUARD, GOVERNOR (TOURALL VEHICLE ONLY)	1
6	1016103	SCREW, PAN/TORX HEAD SELF-TAPPING, #6 - 32 x 1/4 (TOURALL ONLY)	2
7	0000332	WASHER, FLAT, 1/4 (TOURALL VEHICLE ONLY)	1
8	0000334	WASHER, FLAT, 3/8 (TOURALL VEHICLE ONLY)	1
9	0000451	WASHER, LOCK, 1/4 (TOURALL VEHICLE ONLY)	1
10	1018876-01	NUT, NYLON LOCK, M6 x 1 (TOURALL VEHICLE ONLY)	1
11	1016441	GASKET, THROTTLE BRACKET TO CARBURETOR	1
12	1016582	SPRING, THROTTLE RETURN	1
13	1016478	ASSEMBLY, CARBURETOR (FOR TOURALL VEHICLE ONLY)	1
13	1017459	ASSEMBLY, CARBURETOR (FOR RESORT VILLAGER, TRANS-PORTER, AND TRANS-SENDER)	1
14	1017466	CLAMP, HOSE	2
15	1015877-01	TUBE, AIR VENT	1
16	1016572	TUBE, CRANKCASE VENT	1
17	1016438	GASKET, CARBURETOR TO INTAKE MANIFOLD	1
18	1016480	PIPE, INTAKE	1
19	1016490	SCREW, 2-ENDED STUD, M6 x 1 x 92MM	2
20	1016547	NUT, FLANGED, M6 x 1	2
21	1016059	CLIP, STUD	1
22	1013746	CLAMP, HOSE	1

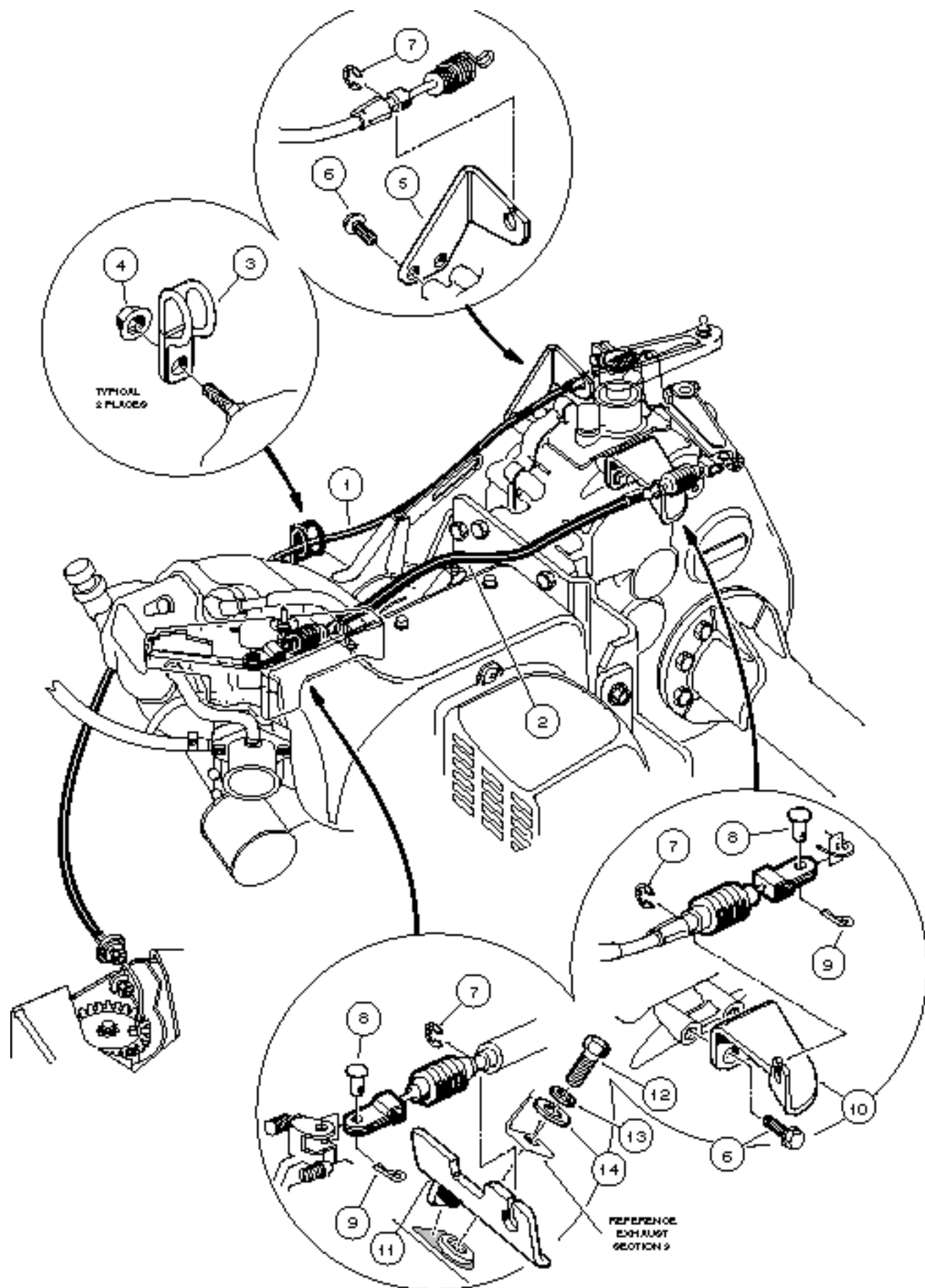

GOVERNOR AND ACCELERATOR CABLES

ITEM	PART NO.	DESCRIPTION	QTY
		1 2 3 4	
		BEFORE ORDERING FROM THIS PAGE, SEE NOTE ON PAGE <i>ii</i> AT THE BEGINNING OF THIS MANUAL.	
1	1018325-01	CABLE, ACCELERATOR	1
2	1018324-01	CABLE, GOVERNOR (TOURALL VEHICLE ONLY)	1
2	1018324-02	CABLE, GOVERNOR (RESORT VILLAGER, TRANS-PORTER, AND TRANS-SENDER)	1
3	1013700	CLAMP, CABLE RETAINING	2
4	1016546	NUT, FLANGED HEX, M8 x 1.25	2
5	1018323-01	BRACKET, ACCELERATOR SUPPORT	1
6	1012285	SCREW, HEX HEAD THREAD - ROLLING, 1/4 - 20 x 5/8	4
7	1016202	"E" RING	3
8	1015408	PIN, GOVERNOR CABLE CLEVIS	2
9	1014413	PIN, HAIR SPRING COTTER, 1/8 I.D. x 5/8	2
10	1018322-01	BRACKET, SUPPORT	1
11	1015845	BRACKET, GOVERNOR CABLE ENGINE	1
12	1019035-01	SCREW, HEX HEAD CAP, M8 x 1.25 x 24 MM	1
13	0007174	WASHER, LOCK, 5/16	1
14	1011697	WASHER, FLAT, 5/16	1

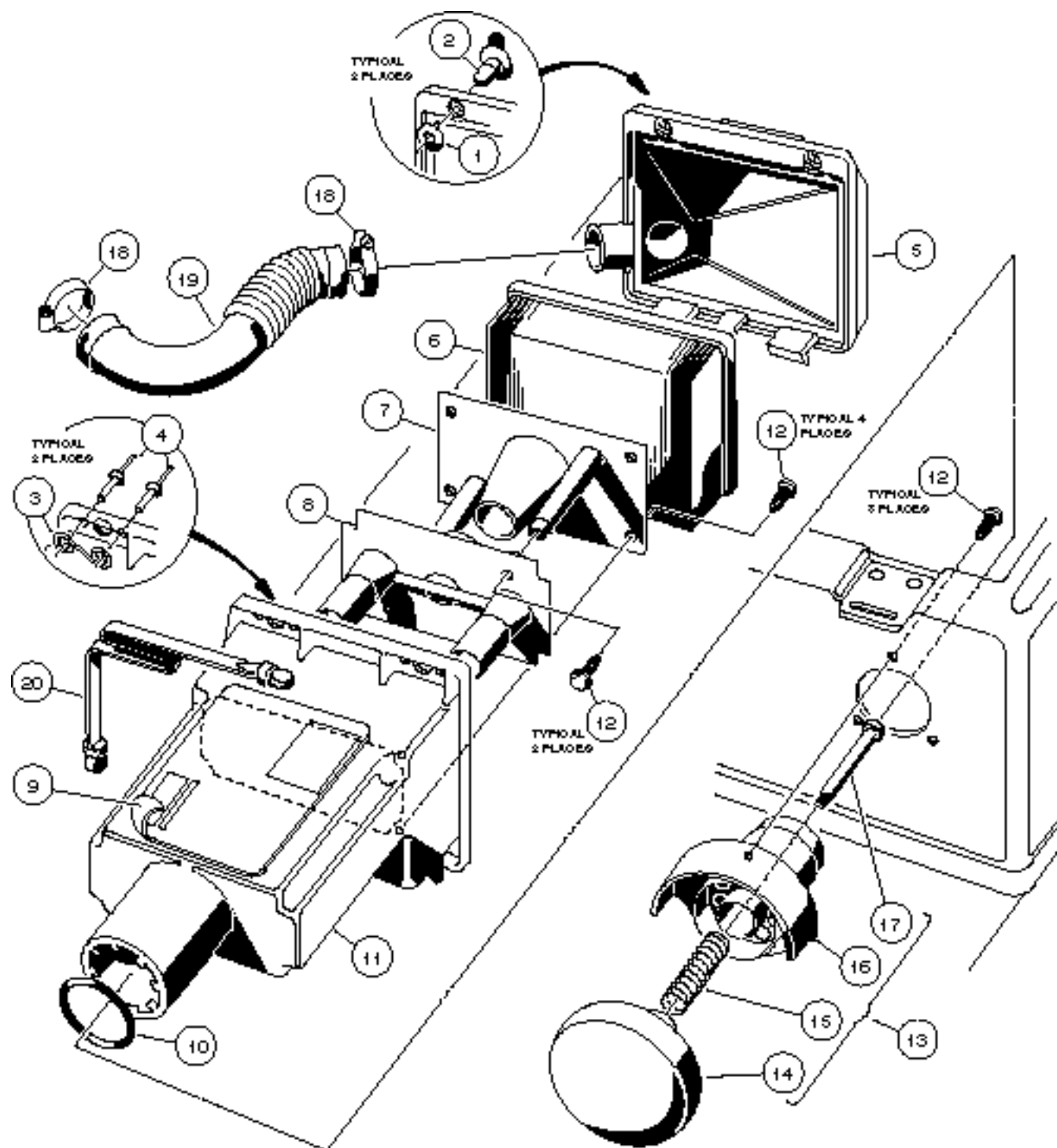

EXPANSION CHAMBER, CHOKE, AND FILTER, FE 290 TOURALL VEHICLE ONLY

8
G

ITEM	PART NO.	DESCRIPTION	QTY
		1 2 3 4	
	1015431	ASSEMBLY, INTAKE EXPANSION CHAMBER (INCLUDES ITEMS 1 - 12)	1
1	1015291	RETAINER, STUD, #6	2
2	1015290	STUD, WING HEAD, #6	2
3	1015292	SPRING, RECEPTACLE, #6	2
4	1015727	RIVET, POP, 1/8	4
5	1015293	COVER, EXPANSION CHAMBER	1
6	1015426	ELEMENT, AIR FILTER	1
7	1015542	BAFFLE, SECONDARY AIR BOX	1
8	1015541	BAFFLE, PRIMARY AIR BOX	1
9	1016062	DECAL, SERVICE	1
10	1015425	O-RING	1
11	1015540	CHAMBER, EXPANSION	1
12	1015289	SCREW, HI-LO HEX, #10 - 16 x 5/8	9
13	1015745	ASSEMBLY, CHOKE (INCLUDES ITEMS 14 - 17)	1
14	1012629	COVER, CHOKE	1
15	1012633	SPRING, CHOKE	1
16	1015485	BASE, CHOKE	1
17	1012634	SCREW, HEX SOCKET HEAD SHOULDER, 1/4 - 20 x 2	1
18	1015430	CLAMP, AIR INTAKE HOSE	2
19	1016228	HOSE, INTAKE	1
20	1015577	STRAP, EXPANSION CHAMBER RETENSION	1

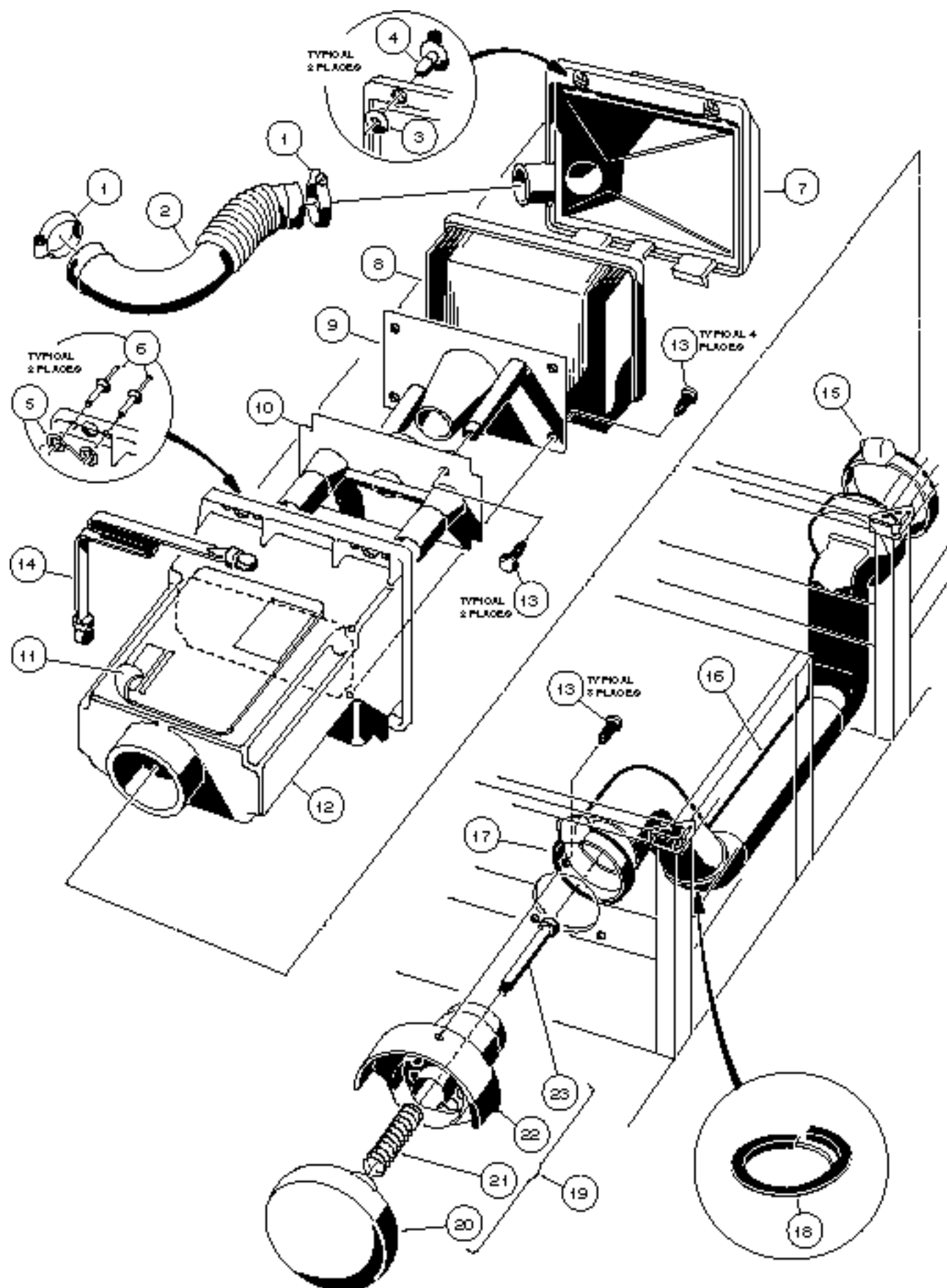

EXPANSION CHAMBER, CHOKE, AND FILTER, FE350 RESORT VILLAGER, TRANS-PORTER/TRANS-SENDER

8

G

ITEM	PART NO.	DESCRIPTION	QTY
		1 2 3 4	
1	1015430	CLAMP, AIR INTAKE HOSE	2
2	1016228	HOSE, INTAKE	1
	1016787	ASSEMBLY, INTAKE EXPANSION CHAMBER (INCLUDES ITEMS 3 - 13)	1
3	1015291	RETAINER, STUD, #6	2
4	1015290	STUD, WING HEAD, #6	2
5	1015292	SPRING, RECEPTACLE, #6	2
6	1015727	RIVET, POP, 1/8	4
7	1015293	COVER, EXPANSION CHAMBER	1
8	1015426	ELEMENT, AIR FILTER	1
9	1015542	BAFFLE, SECONDARY AIR BOX	1
10	1015541	BAFFLE, PRIMARY AIR BOX	1
11	1016062	DECAL, SERVICE	1
12	1016788	CHAMBER, EXPANSION	1
13	1015289	SCREW, HI-LO HEX HEAD, #10 - 16 x 5/8	9
14	1015577	STRAP, EXPANSION CHAMBER RETENSION	1
15	1015716	CLAMP, AIR INTAKE HOSE	1
16	1016786	PLENUM, AIR INTAKE	1
17	1012349	CLAMP, HOSE	1
18	1016804	GROMMET, FLEXIBLE (TRANS-PORTER/TRANS-SENDER ONLY)	A/R
19	1015745	ASSEMBLY, CHOKE (INCLUDES ITEMS 20 - 23)	1
20	1012629	COVER, CHOKE	1
21	1012633	SPRING, CHOKE	1
22	1015485	BASE, CHOKE	1
23	1012634	SCREW, HEX SOCKET HEAD SHOULDER, 1/4 - 20 x 2	1

EXHAUST SYSTEM

9

G

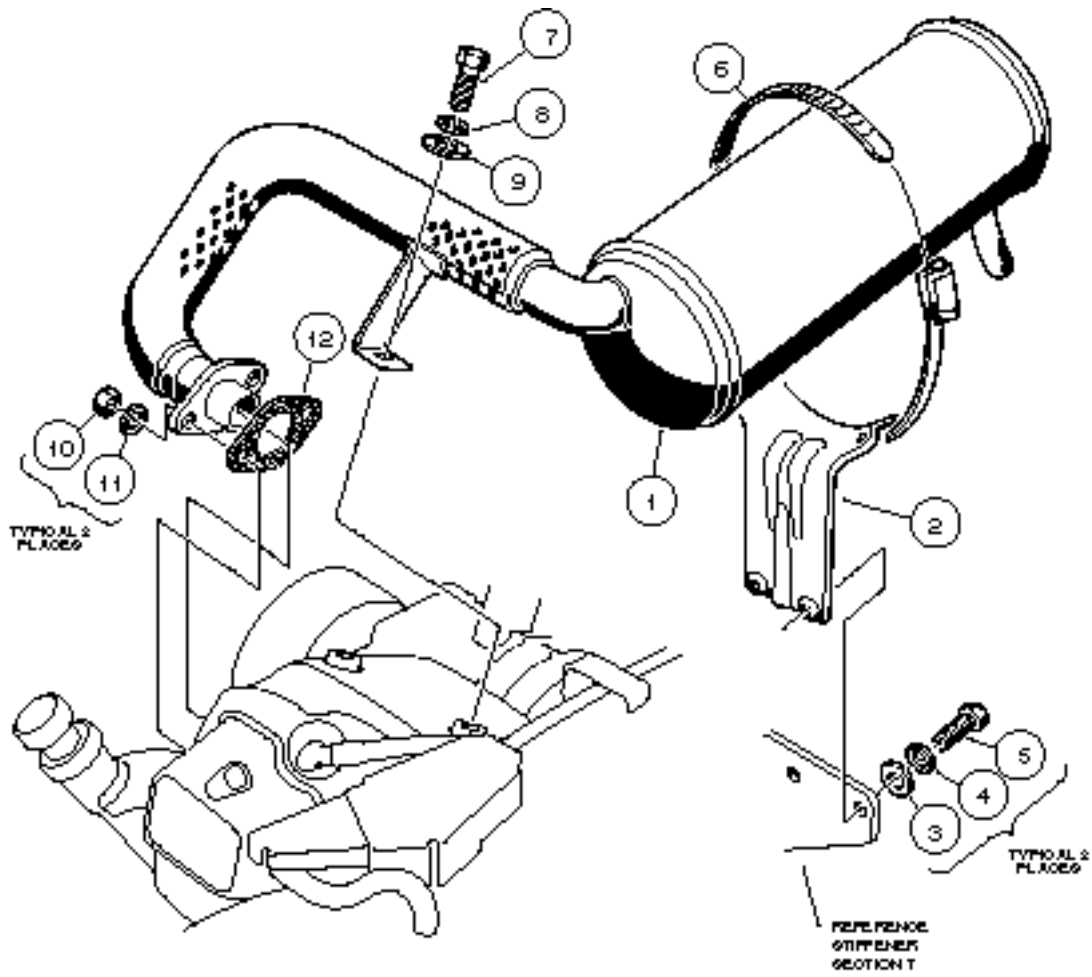

EXHAUST SYSTEM, FE 290 TOURALL

9
G

ITEM	PART NO.	DESCRIPTION	QTY
		1 2 3 4	
1	1018593-01	SYSTEM, EXHAUST	1
2	1015814	BRACKET, MUFFLER MOUNTING	1
3	0000332	WASHER, FLAT, 1/4	2
4	0000451	WASHER, LOCK, 1/4	2
5	0007847	SCREW, HEX HEAD, 1/4 - 20 x 3/4	2
6	1017689	CLAMP, MUFFLER	1
7	1019035-01	SCREW, HEX HEAD CAP, M8 x 1.25 x 24MM	1
8	0007174	WASHER, LOCK, 5/16	1
9	1011697	WASHER, FLAT, 5/16	1
10	1012528	NUT, HEX, M8 x 1.25	2
11	1013734	WASHER, LOCK, 8MM	2
12	1015330	GASKET, EXHAUST	1

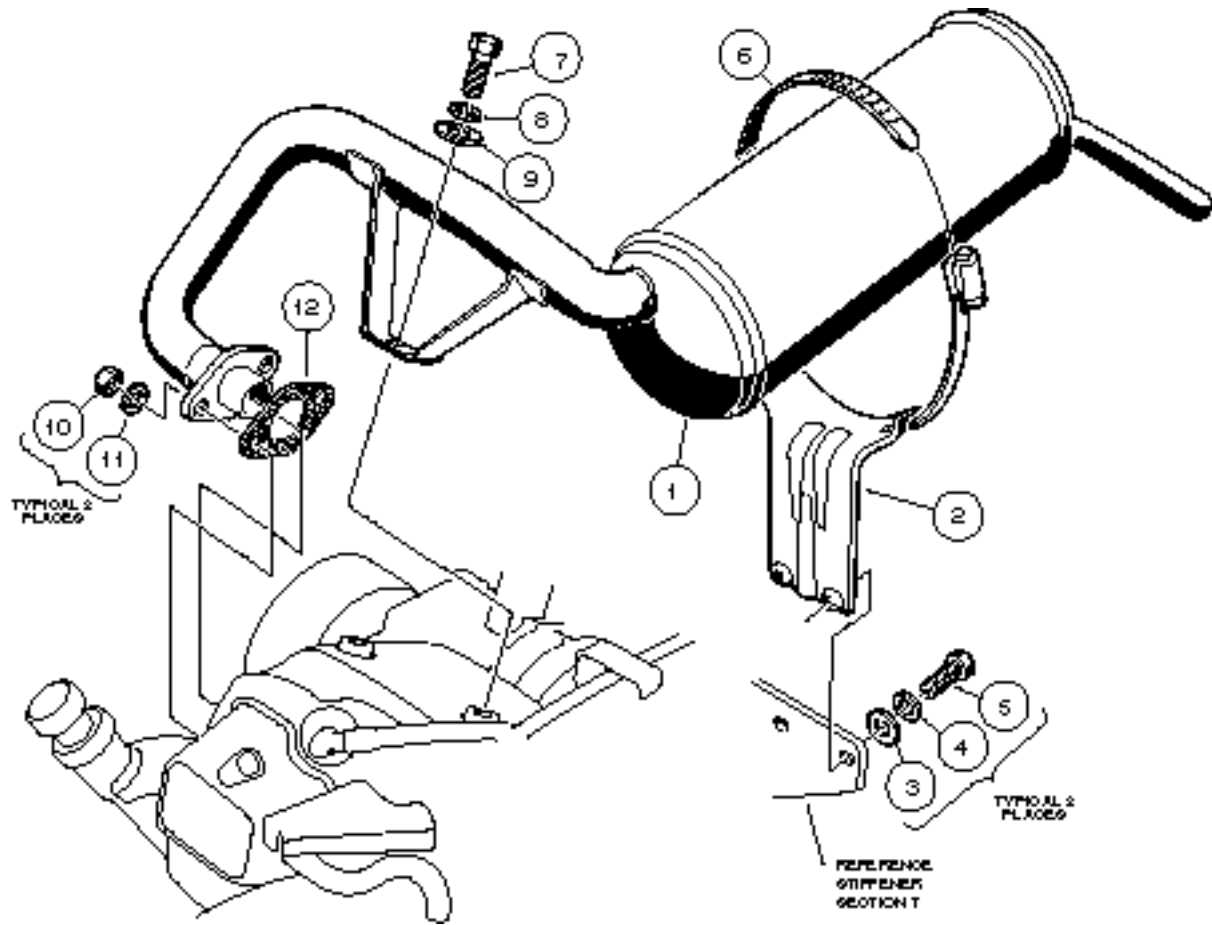

EXHAUST SYSTEM, FE 350 RESORT VILLAGER, TRANS-PORTER/TRANS-SENDER

9
G

ITEM	PART NO.	DESCRIPTION	QTY
		1 2 3 4	
1	1018594-01	SYSTEM, EXHAUST	1
2	1015814	BRACKET, MUFFLER MOUNTING	1
3	0000332	WASHER, FLAT, 1/4	2
4	0000451	WASHER, LOCK, 1/4	2
5	0007847	SCREW, HEX HEAD, 1/4 - 20 x 3/4	2
6	1017689	CLAMP, MUFFLER	1
7	1019035-01	SCREW, HEX HEAD CAP, M8 x 1.25 x 24MM	1
8	0007174	WASHER, LOCK, 5/16	1
9	1011697	WASHER, FLAT, 5/16	1
10	1012528	NUT, HEX, M8 x 1.25	2
11	1013734	WASHER, LOCK, 8MM	2
12	1016904	GASKET, EXHAUST	1

TORQUE CONVERTER

10

G

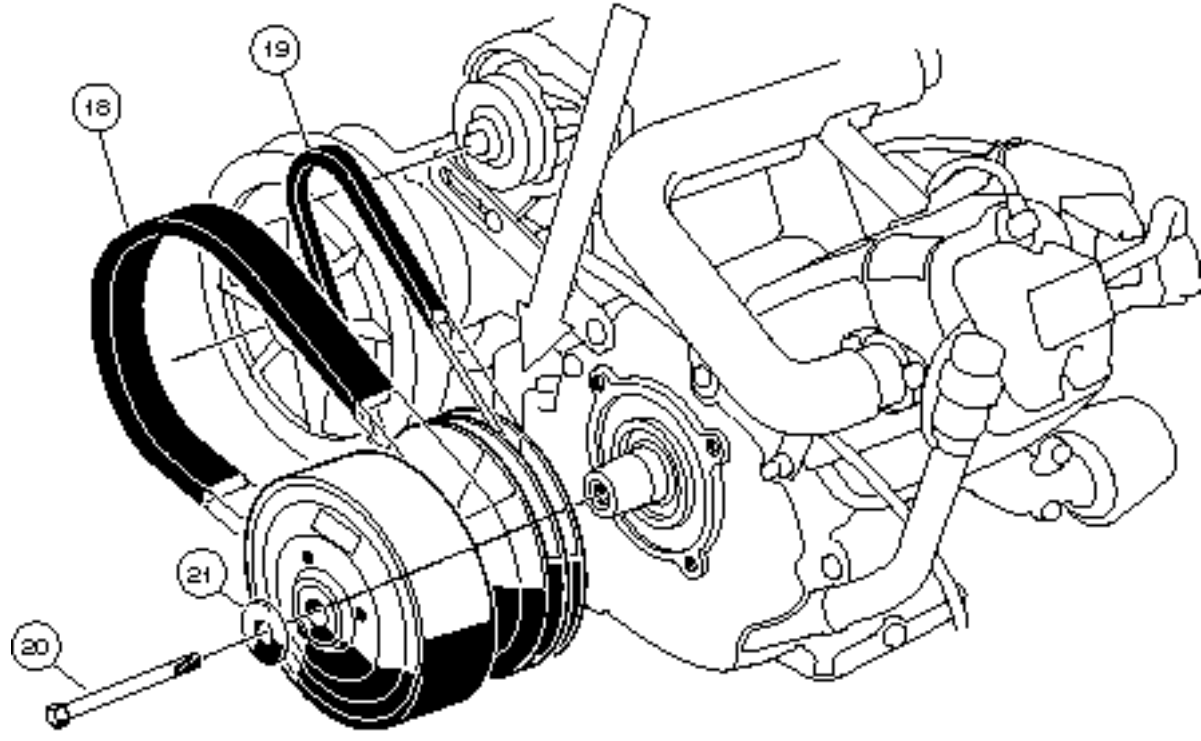
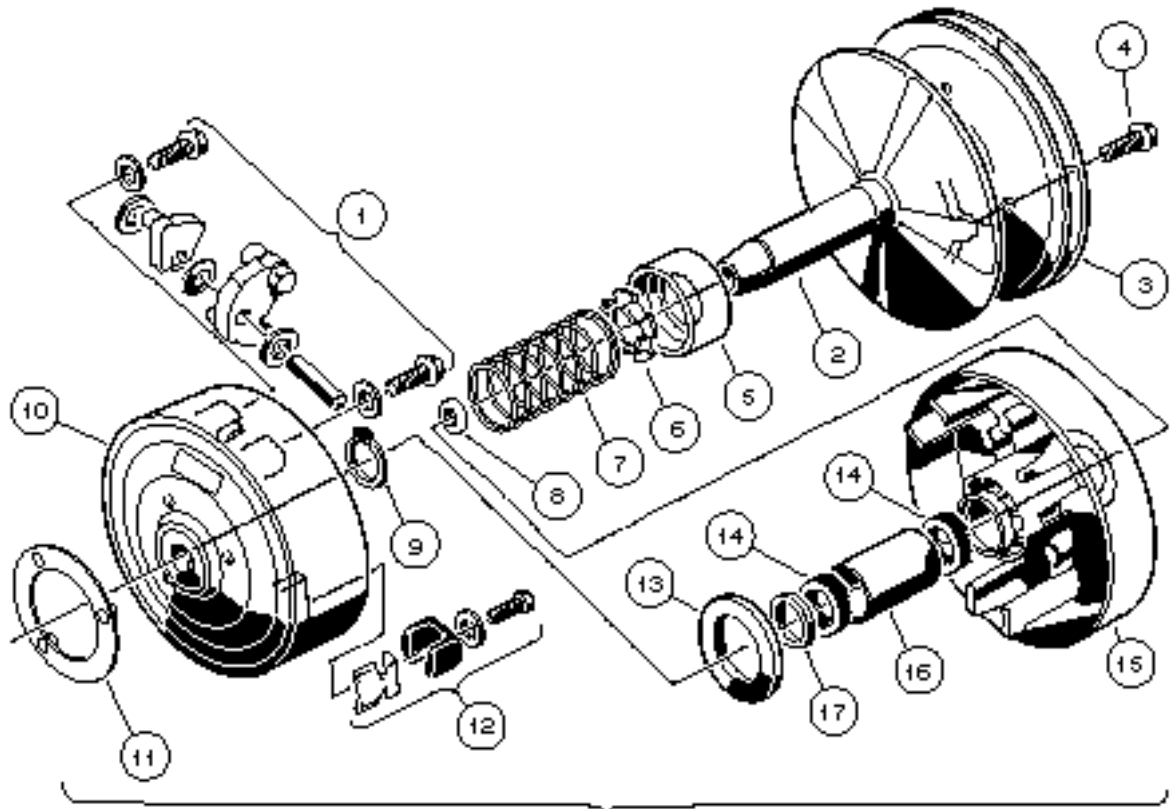

ITEM	PART NO.	DESCRIPTION	QTY
		1 2 3 4 BEFORE ORDERING FROM THIS PAGE, SEE NOTE ON PAGE ii AT THE BEGINNING OF THIS MANUAL.	
	1018339-02	ASSEMBLY, DRIVE CLUTCH (TOURALL VEHICLE ONLY) (INCLUDES ITEMS 1 - 17)	1
	1018339-04	ASSEMBLY, DRIVE CLUTCH (RESORT VILLAGER, TRANS-PORTER/TRANS-SENDER) (INCLUDES ITEMS 1 - 17)	1
1	1016801	KIT, DRIVE CLUTCH WEIGHT	1
2	1019298-01	ASSEMBLY, FIXED FACE (TOURALL ONLY) (INCLUDES ITEMS 3 AND 4)	1
2	1017383-01	ASSEMBLY, FIXED FACE (RESORT VILLAGER, TRANS-PORTER/TRANS-SENDER) (INCLUDES ITEMS 3 AND 4)	1
3	N/A	PULLEY	1
4	N/A	SCREW, WASHER HEAD HEX MACHINE	3
5	1014049	BEARING, IDLER	1
6	1014050	SPRING, RETAINER	1
7	1014051	SPRING, DRIVE CLUTCH	1
8	1016289	SPACER, FIXED FACE SHAFT	1
9	1014057	RING, RETAINING	1
10	1014059	ASSEMBLY, DRIVE HUB	1
11	1019256-01	PLUG, DRIVE CLUTCH	1
12	1014453	KIT, DRIVE CLUTCH BUTTON	1
13	1014058	WASHER, THRUST	1
14	1014056	RING, SPIRAL BACK-UP	2
15	1014052	ASSEMBLY, MOVABLE FACE (INCLUDES ITEMS 16 AND 17)	1
16	N/A	BUSHING	1
17	1014055	RETAINER	1
18	1016203	BELT, DRIVE (TOURALL VEHICLE ONLY)	1
18	1017188	BELT, DRIVE (RESORT VILLAGER, TRANS-PORTER/TRANS-SENDER)	1
19	1019167-01	BELT, STARTER/GENERATOR	1
20	1019165-01	SCREW, HEX HEAD CAP, 3/8 - 24 x 5 1/2 (LEFT HAND THREADS)	1
21	1017328	WASHER, MOUNTING	1

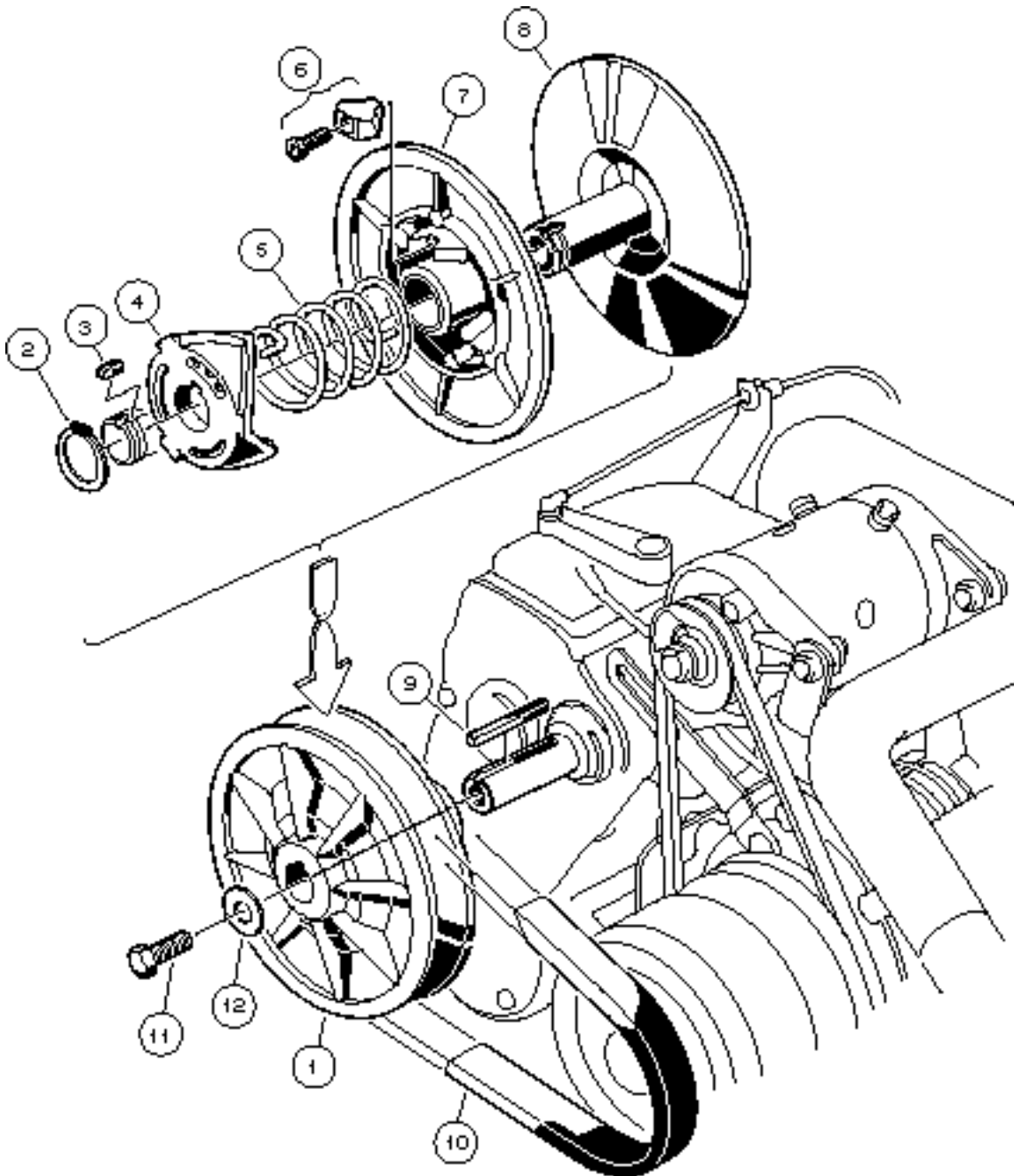

ITEM	PART NO.	DESCRIPTION	QTY
		1 2 3 4 BEFORE ORDERING FROM THIS PAGE, SEE NOTE ON PAGE ii AT THE BEGINNING OF THIS MANUAL.	
1	1018340-01	ASSEMBLY, DRIVEN CLUTCH (INCLUDES ITEMS 2 - 8)	1
2	1014080	RING, RETAINING	1
3	1014078	KEY	1
4	1017686	CAM	1
5	1018362-01	SPRING	1
6	1014454	KIT, BUTTON (INCLUDES THREE BUTTONS AND THREE SCREWS)	1
7	1014072	ASSEMBLY, MOVEABLE FACE, WITH BUSHING	1
8	1014070	ASSEMBLY, FIXED FACE	1
9	1018334-01	KEY, SQUARE TRANSMISSION	1
10	1016203	BELT, DRIVE (TOURALL VEHICLE ONLY)	1
10	1017188	BELT, DRIVE (RESORT VILLAGER, TRANS-PORTER, AND TRANS-SENDER)	1
11	0007173	SCREW, HEX HEAD CAP, 5/16 - 18 x 3/4	1
12	1017327	WASHER, MOUNTING	1

UNITIZED TRANSAXLE GASOLINE VEHICLE

11

G

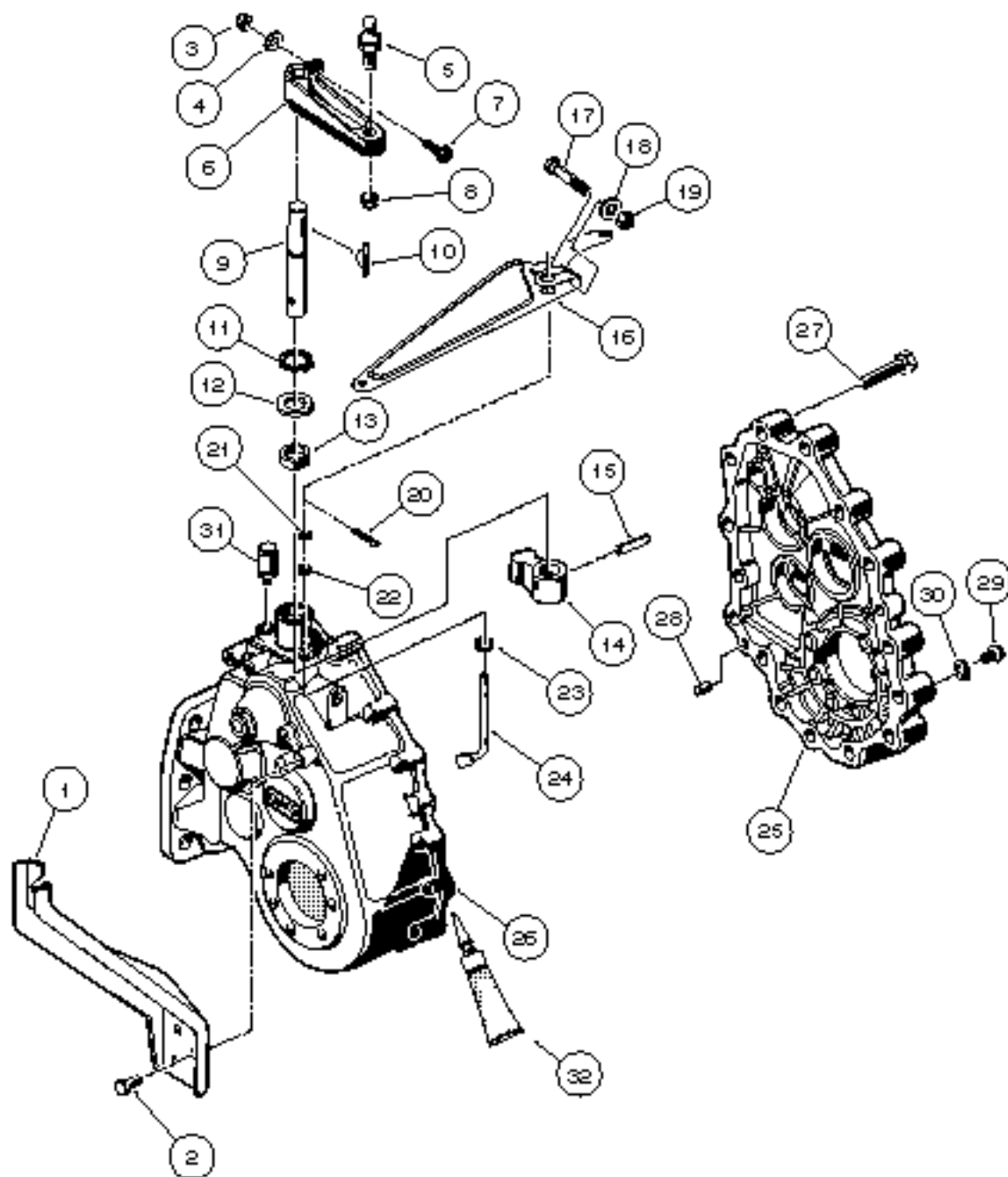

UNITIZED TRANSAXLE - GASOLINE VEHICLE

ITEM	PART NO.	DESCRIPTION	QTY
		1 2 3 4	
		BEFORE ORDERING FROM THIS PAGE, SEE NOTE ON PAGE <i>ii</i> AT THE BEGINNING OF THIS MANUAL.	
1	1019226-01	BRACKET, TRANSMISSION CABLE SUPPORT	1
2	1012285	SCREW, THREAD ROLLING, 1/4 - 20 x 5/8	3
	1018336-01	TRANSAXLE, UNITIZED (INCLUDES ITEMS 3 - 90)	1
3	1013061	NUT, NYLON LOCK, #10 - 32	1
4	0000183	WASHER, FLAT, #10	1
5	1010954	STUD, BALL, 1/4 - 28 x 9/16	1
6	1016341	LEVER, TRANSMISSION SHIFTER	1
7	1017082	SCREW, HEX WASHER HEAD, #10 - 32 x 3/4	1
8	0008717	NUT, NYLON LOCK, 1/4 - 28	1
9	1018902-01	SHAFT, SHIFTER	1
10	1017231	KEY, WOODRUFF	1
11	1019273-01	RING, SNAP	1
12	1018929-01	WASHER, FLAT	1
13	1019272-01	SEAL, OIL	1
14	1018901-01	LEVER, SHIFTER	1
15	1012752	PIN, ROLL	1
16	1018348-01	ARM, GOVERNOR LEVER	1
17	1018861-01	SCREW, SQUARE HEAD, 1/4 - 20 x 1	1
18	0000332	WASHER, FLAT	1
19	0008233	NUT, NYLON LOCK, 1/4 - 20	1
20	1019286-01	PIN, COTTER	1
21	1016513	WASHER, FLAT	1
22	1019271-01	SEAL, OIL	1
23	1018938-01	WASHER	1
24	1018913-01	ARM, PIVOT	1
25	1018906-01	GEAR CASE (RIGHT)	1
26	1018905-01	GEAR CASE (LEFT)	1
27	1019269-01	BOLT, FLANGED, M8 x 1.25 x 40MM	15
28	1012896	PIN, DOWEL	2
29	1013759	PLUG, DRAIN (INCLUDES ITEM 30)	2
30	1016432	GASKET	1
31	1012711	BREATHER	1
32	1019287-01	GASKET, LIQUID, 8.8 OZ. (250 GRAMS)	A/R

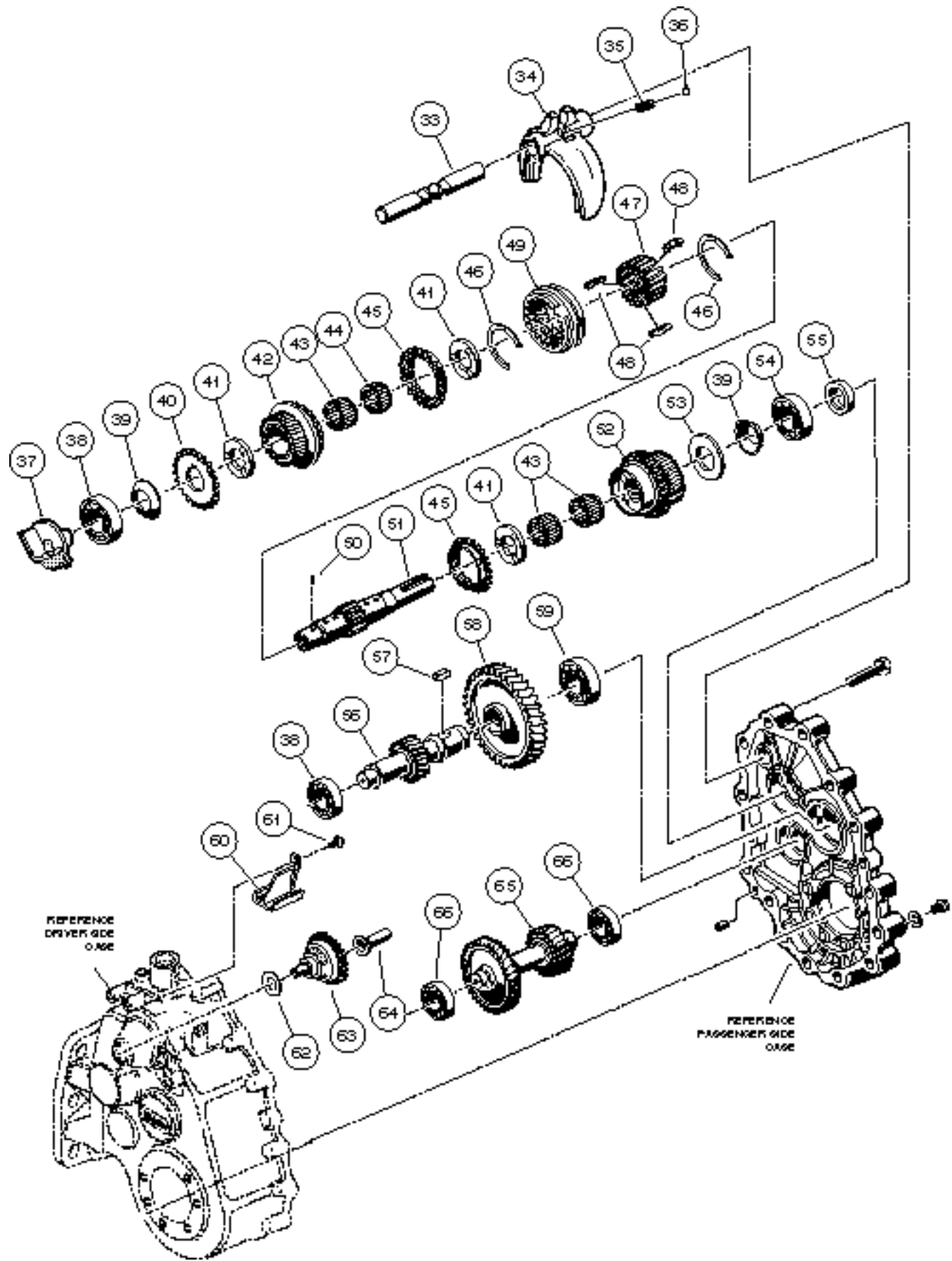

UNITIZED TRANSAXLE - GASOLINE VEHICLE

ITEM	PART NO.	DESCRIPTION	QTY
		1 2 3 4	
		BEFORE ORDERING FROM THIS PAGE, SEE NOTE ON PAGE // AT THE BEGINNING OF THIS MANUAL.	
33	1018920-01	ROD, SHIFT	1
34	1018900-01	FORK, SHIFT	1
35	1012748	SPRING	1
36	1012747	BALL, STEEL	1
37	1018894-01	GUIDE	1
38	0007336	BEARING, BALL	4
39	1016338	WASHER, SPRING	2
40	1018924-01	GEAR, SPUR	1
41	1018922-01	PLATE, THRUST	3
42	1018897-01	ASSEMBLY, GEAR, INPUT, 28 TOOTH	1
43	1019276-01	BEARING, NEEDLE	3
44	1019275-01	BEARING, NEEDLE	1
45	1012742	RING, SYNCHRONIZER	2
46	1012741	SPRING, SYNCHRONIZER	2
47	1019279-01	SLEEVE, SYNCHRONIZER	1
48	1012740	INSERT, SYNCHRONIZER	3
49	1019280-01	HUB, SYNCHRONIZER CLUTCH	1
50	1019277-01	PIN, DOWEL	1
51	1018899-01	SHAFT, INPUT	1
52	1018896-01	ASSEMBLY, GEAR, INPUT, 25 TOOTH	1
53	1016337	WASHER, THRUST	1
54	1019278-01	BEARING, BALL	1
55	1012714	SEAL, OIL, INPUT SHAFT	1
56	1018926-01	GEAR, 17 TOOTH	1
57	1018932-01	KEY	1
58	1018925-01	GEAR, 61 TOOTH	1
59	1019281-01	BEARING, BALL	1
60	1018895-01	GUIDE, OIL	1
61	1019282-01	SCREW, M8 x 1.25 x 10 MM	1
62	1018939-01	WASHER	1
63	1018923-01	ASSEMBLY, GOVERNOR	1
64	1018916-01	SLEEVE	1
65	1018919-01	GEAR, CLUSTER IDLER	1
66	0007335	BEARING, BALL	2

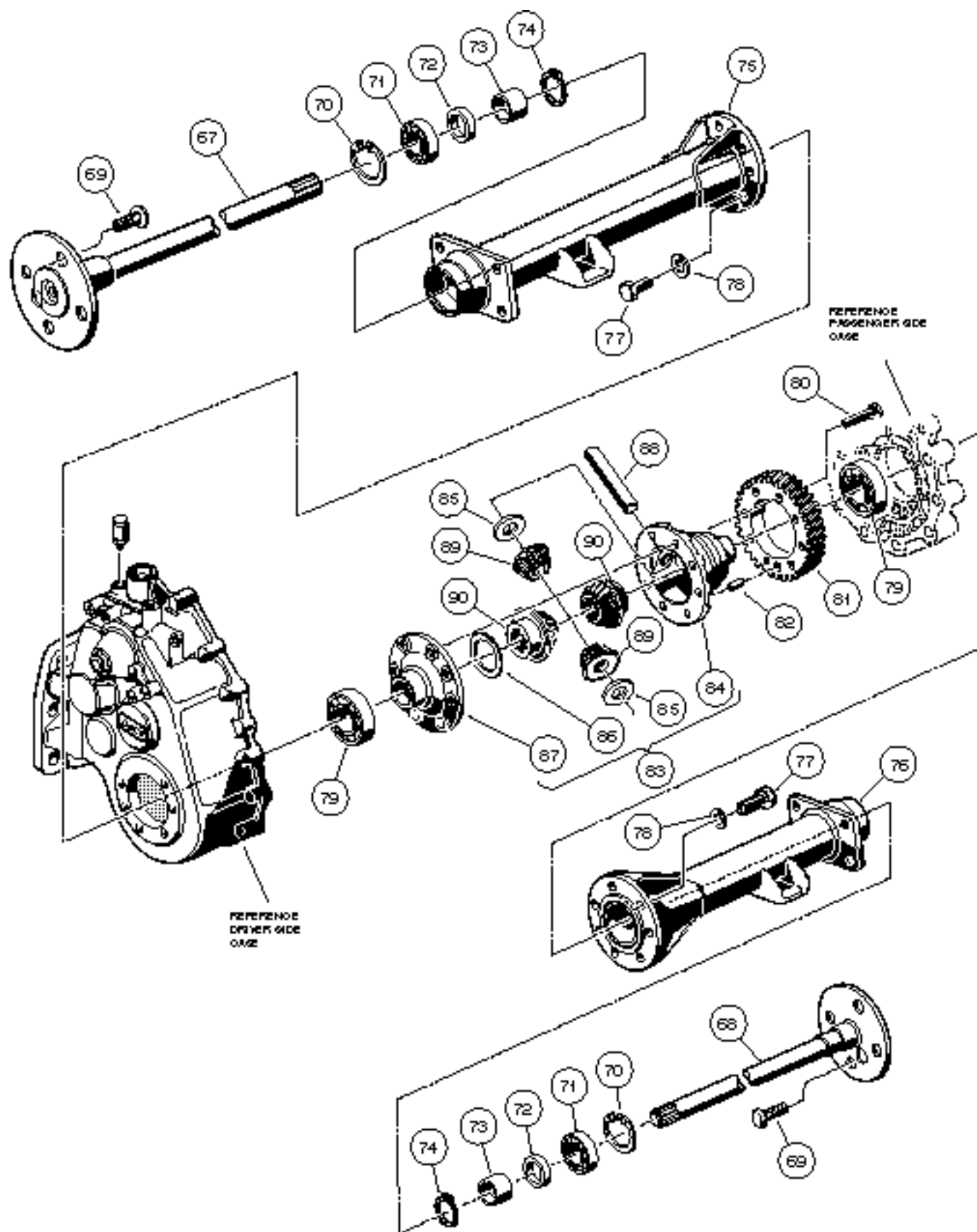

UNITIZED TRANSAXLE - GASOLINE VEHICLE

ITEM	PART NO.	DESCRIPTION	QTY
		1 2 3 4	
		BEFORE ORDERING FROM THIS PAGE, SEE NOTE ON PAGE ii AT THE BEGINNING OF THIS MANUAL.	
67	1018914-01	ASSEMBLY, AXLE, LEFT (INCLUDES ITEMS 69 - 74)	1
68	1018915-01	ASSEMBLY, AXLE, RIGHT (INCLUDES ITEMS 69 - 74)	1
69	1013787	STUD, LUG	4
70	1013792	RING, RETAINING	1
71	1011291	BEARING, OUTER AXLE TUBE	1
72	1013794	SEAL, OIL	1
73	1014207	BUSHING, 25 MM I. D.	1
74	1016672	RING, RETAINING	1
75	1018910-01	ASSEMBLY, AXLE TUBE, LEFT SIDE (TOURALL VEHICLE ONLY)	1
75	1018912-01	ASSEMBLY, AXLE TUBE, LEFT SIDE (RESORT VILLAGER, TRANS-PORTER, AND TRANS-SENDER)	1
76	1018909-01	ASSEMBLY, AXLE TUBE, RIGHT SIDE (TOURALL VEHICLE ONLY)	1
76	1018911-01	ASSEMBLY, AXLE TUBE, RIGHT SIDE(RESORT VILLAGER, TRANS-PORTER, AND TRANS-SENDER)	1
77	1013790	BOLT, M10 x 1.5 x 30MM	14
78	1013791	WASHER, LOCK, M10	14
79	0007330	BEARING, INNER AXLE TUBE	2
80	1019283-01	BOLT, M8 x 1.25 x 37MM	8
81	1018927-01	GEAR, OUTPUT	1
82	1014193	PIN, DOWEL	1
83	1019105-01	KIT, DIFFERENTIAL GEAR CASE (INCLUDES ITEMS 84 - 87)	1
84	1013768	CASE, GEAR CARRIER	1
85	1013774	PLATE, THRUST (IDLER GEAR)	2
86	1013773	PLATE, THRUST (DIFFERENTIAL GEAR)	1
87	1013769	COVER, GEAR CASE	1
88	1013772	PIN, DIFFERENTIAL	1
89	1013770	GEAR, DIFFERENTIAL IDLER	2
90	1013771	GEAR, DIFFERENTIAL	2

ELECTRICAL SYSTEM POWERDRIVE ELECTRIC VEHICLE

12

E

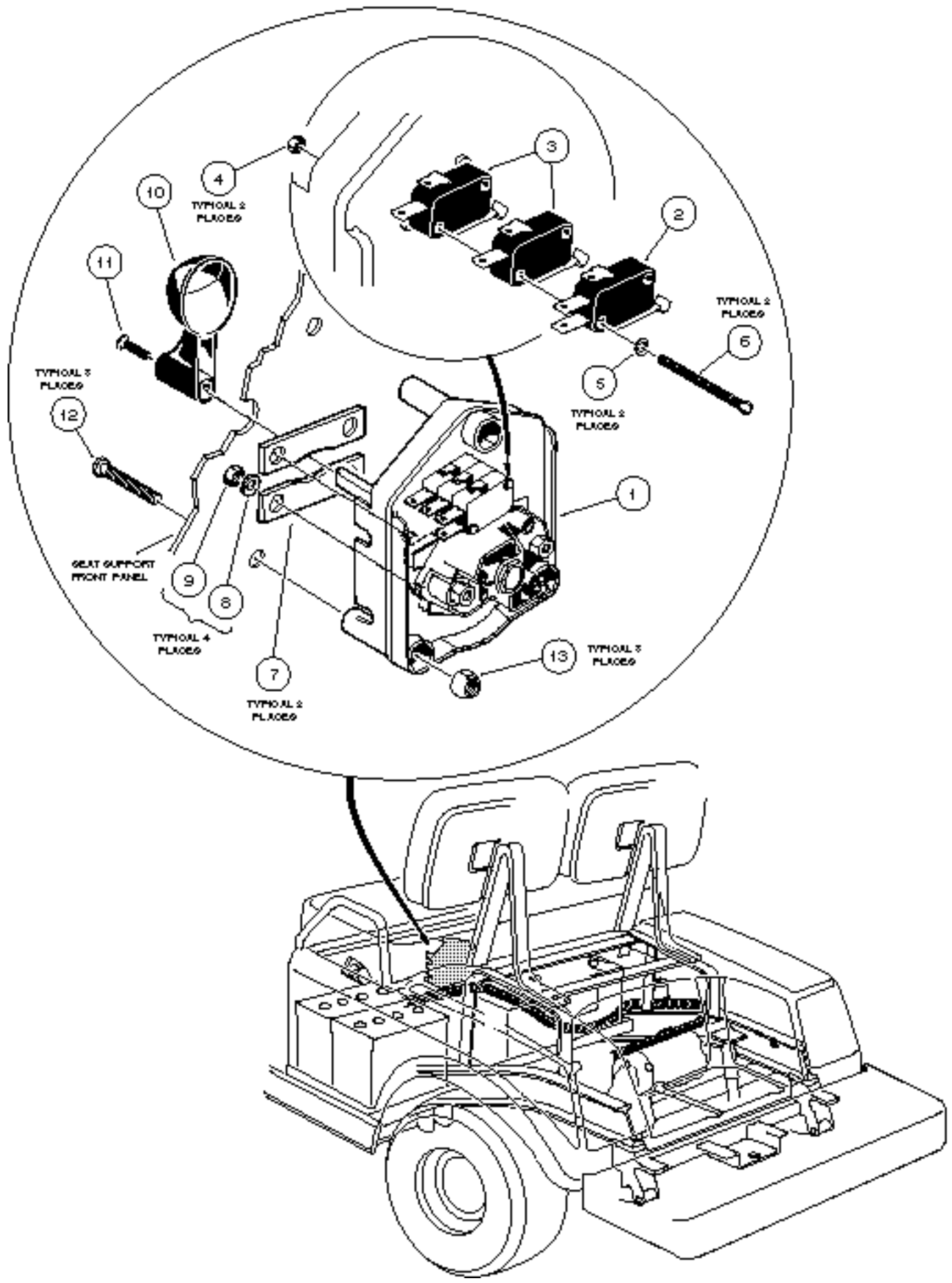

FORWARD AND REVERSE SWITCH POWERDRIVE ELECTRIC VEHICLE

12

E

ITEM	PART NO.	DESCRIPTION	QTY
		1 2 3 4	
1	1017530-05	ASSEMBLY, FORWARD AND REVERSE SWITCH (INCLUDES ITEMS 2 - 9)	1
2	1014807	SWITCH, LIMIT	1
3	1014808	SWITCH, LIMIT	2
4	0008057	NUT, HEX, #4 - 40	2
5	0008058	WASHER, LOCK, #4	2
6	1014871	SCREW, HEX WASHER HEAD, #4 - 40 x 2	2
7	1017799	BAR, BUS.....	2
8	0000451	WASHER, LOCK, 1/4	4
9	0001028	NUT, HEX, 1/4 - 20	4
10	1012987	HANDLE, FORWARD AND REVERSE SWITCH	1
11	1013198	SCREW, PHILLIPS HEAD MACHINE, #8 - 32 x 5/8	1
12	1016845	SCREW, PHILLIPS TRUSS HEAD, 1/4 - 20 x 2 1/8	3
13	0008233	NUT, NYLON LOCK, 1/4 - 20	3

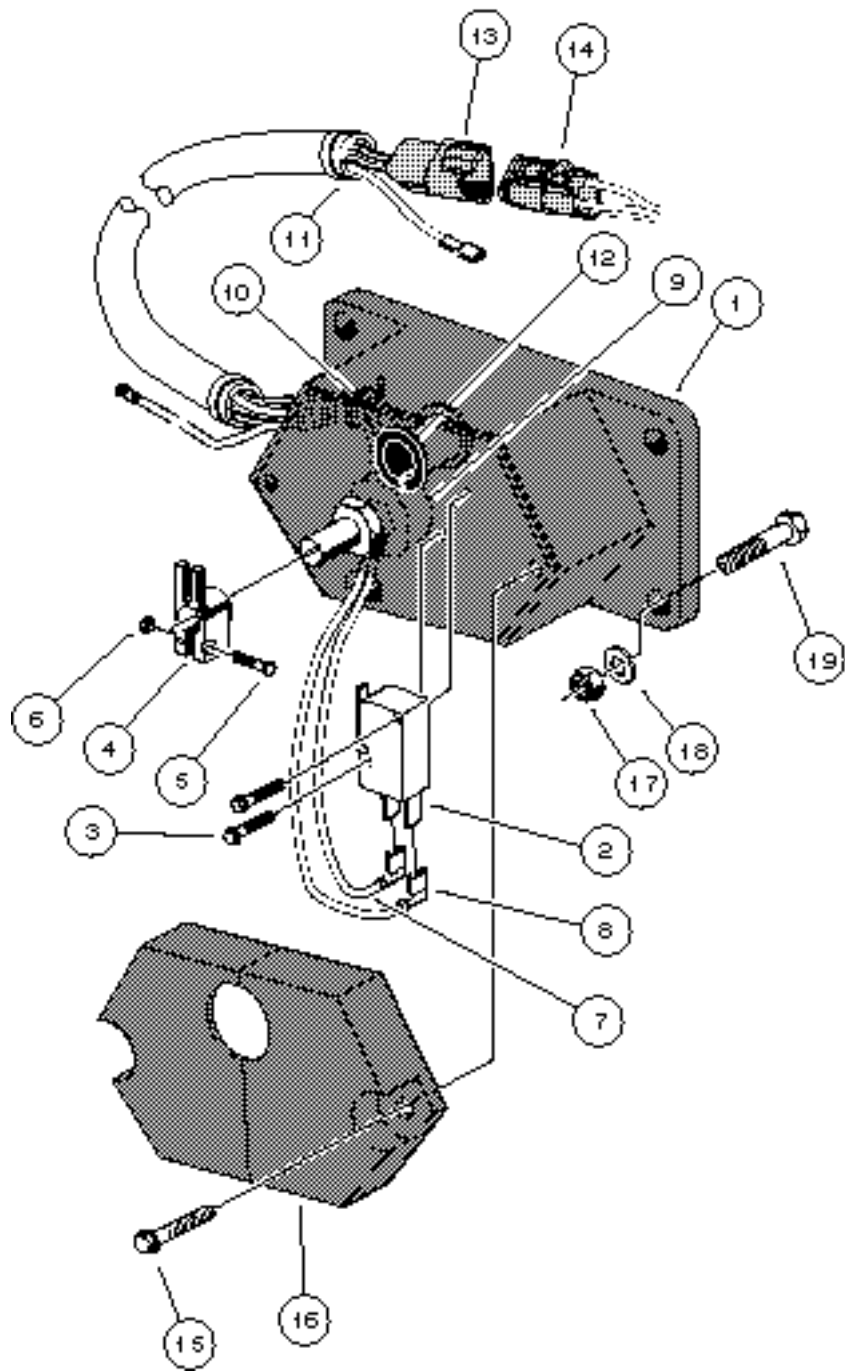

CONTINUOUSLY VARIABLE POTENTIOMETER POWERDRIVE ELECTRIC VEHICLE

12
E

ITEM	PART NO.	DESCRIPTION	QTY
		1 2 3 4	
	1017392-01	ASSEMBLY, POTENTIOMETER HOUSING (INCLUDES ITEMS 1 - 13)	1
1	N/A	HOUSING, ACCELERATOR	1
2	1017830	SWITCH, LIMIT	1
3	1018226-01	SCREW, HEX WASHER, #4 - 24	2
4	1018090-01	LEVER, POTENTIOMETER	1
5	1017853	SCREW, HEX HEAD, #6 - 32 x 3/4	1
6	1011229	NUT, LOCK, "K", #6 - 32	1
7	1017393	WIRE ASSEMBLY, #18 BLUE	1
8	1017394	WIRE ASSEMBLY, #18 GREEN/WHITE	1
9	N/A	POTENTIOMETER	1
10	0008168	WRAP, TIE	3
11	N/A	CONDUIT, ELECTRICAL	1
12	1017424	BEARING, PIVOT SUPPORT	1
13	1018951-01	HOUSING, FEMALE, 3-WIRE, GRAY.....	1
14	1019201-01	HOUSING, MALE, 3-WIRE, GRAY	1
15	1018043-01	SCREW, HI-LO HEX HEAD, #8 - 18 x 1/2	2
16	1017743	COVER, ACCELERATOR	1
17	0008233	NUT, NYLON LOCK, 1/4 - 20	4
18	0000332	WASHER, FLAT, 1/4	4
19	1018619-01	SCREW, HEX HEAD CAP, 1/4 - 20 x 1 1/8	4

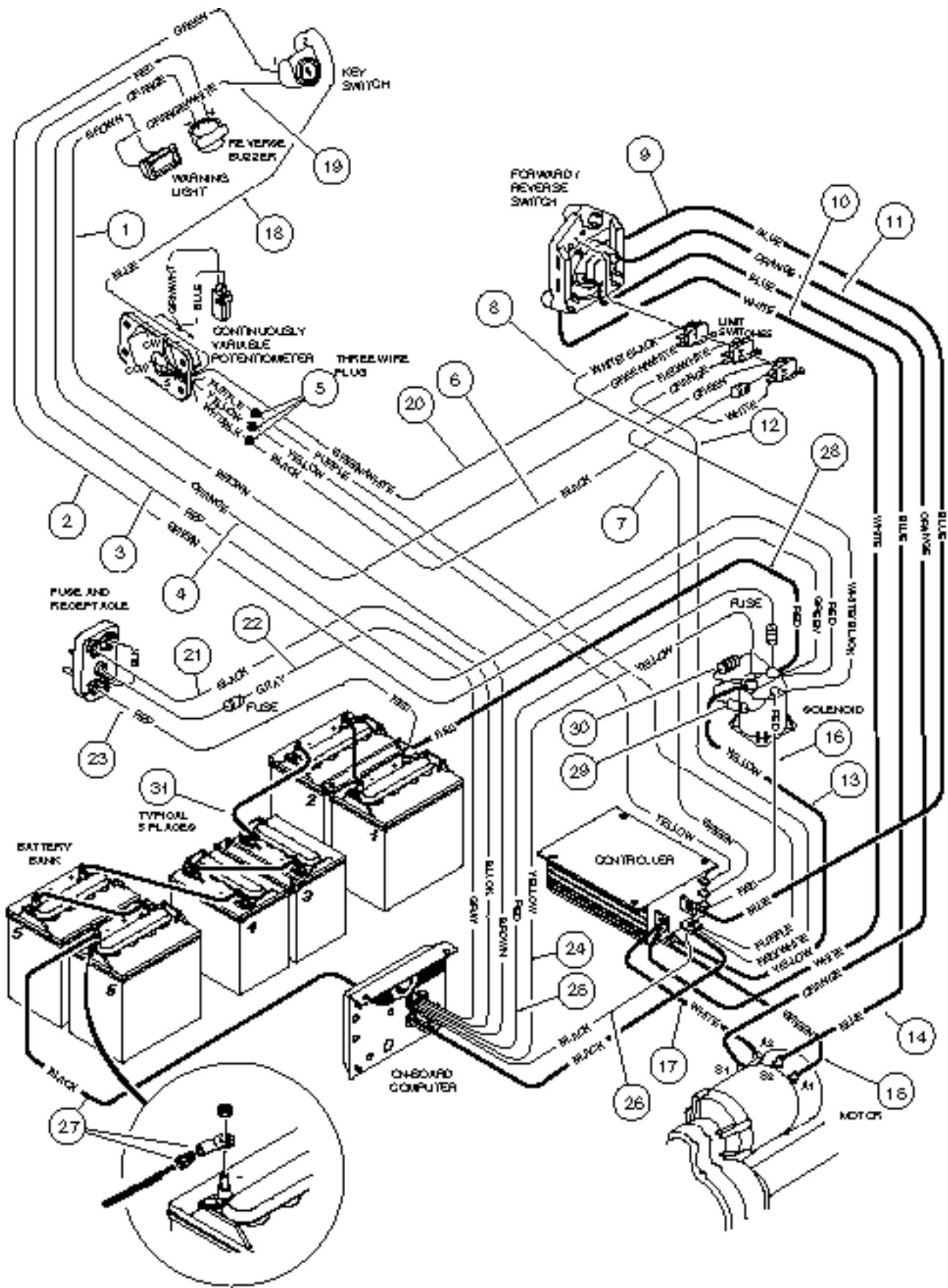

WIRING, POWERDRIVE ELECTRIC VEHICLE TOURALL

12

E

ITEM	PART NO.	DESCRIPTION	QTY
		1 2 3 4	
	1017942-05	WIRE HARNESS (INCLUDES ITEMS 1 - 16)	1
1	1017956	WIRE ASSEMBLY, #18 BROWN	1
2	1016121	WIRE ASSEMBLY, #18 GREEN	1
3	1016135	WIRE ASSEMBLY, #18 RED	1
4	1016134	WIRE ASSEMBLY, #18 ORANGE	1
5	1018651-01	ASSEMBLY, 3-WIRE PLUG (INCLUDES #18 PURPLE, #18 YELLOW AND ITEM 6) ..	1
6	1018830-01	WIRE ASSEMBLY, #18 BLACK (INCLUDES RESISTOR AND #18 WHITE WIRE) ..	1
7	1018403-01	WIRE ASSEMBLY, #18 GREEN	1
8	1016122	WIRE ASSEMBLY, #18 WHITE/BLACK	1
9	1018110	WIRE ASSEMBLY, #6 BLUE	1
10	1015856	WIRE ASSEMBLY, #6 WHITE	1
11	1014854	WIRE ASSEMBLY, #6 ORANGE	1
12	1017993	WIRE ASSEMBLY, #18 RED/WHITE	1
13	1015858	WIRE ASSEMBLY, #6 YELLOW	1
14	1018109	WIRE ASSEMBLY, #6 BLUE	1
15	1015860	WIRE ASSEMBLY, #6 GREEN	1
16	1015865	WIRE ASSEMBLY, #18 RED	1
17	1015861	WIRE ASSEMBLY, #6 WHITE	1
18	1017393	WIRE ASSEMBLY, #18 BLUE (PART OF POTENTIOMETER ASSEMBLY)	1
19	1017967-01	WIRE ASSEMBLY, #18 ORANGE/WHITE	1
20	1017394	WIRE ASSEMBLY, #18 GREEN/WHITE (PART OF POTENTIOMETER ASSEMBLY)	1
21	N/A	WIRE ASSEMBLY, #10 BLACK (PART OF ON-BOARD COMPUTER ASSEMBLY)	1
22	N/A	WIRE ASSEMBLY, #18 GREY (PART OF ON-BOARD COMPUTER ASSEMBLY)	1
23	N/A	WIRE ASSEMBLY, #10 RED (PART OF FUSE AND RECEPTACLE ASSEMBLY)	1
24	N/A	WIRE ASSEMBLY, #18 YELLOW (PART OF ON-BOARD COMPUTER ASSEMBLY)	1
25	N/A	WIRE ASSEMBLY, #18 RED (PART OF ON-BOARD COMPUTER ASSEMBLY)	1
26	N/A	WIRE ASSEMBLY, #10 BLACK (PART OF ON-BOARD COMPUTER ASSEMBLY)	1
27	1018278-01	KIT, WIRE AND TERMINAL, #6 BLACK	1
28	1018376-01	WIRE ASSEMBLY, #6 RED	1
29	1014948	ASSEMBLY, DIODE	1
30	1014947	ASSEMBLY, RESISTOR	1
31	1017957-01	WIRE ASSEMBLY, #6 BLACK	5

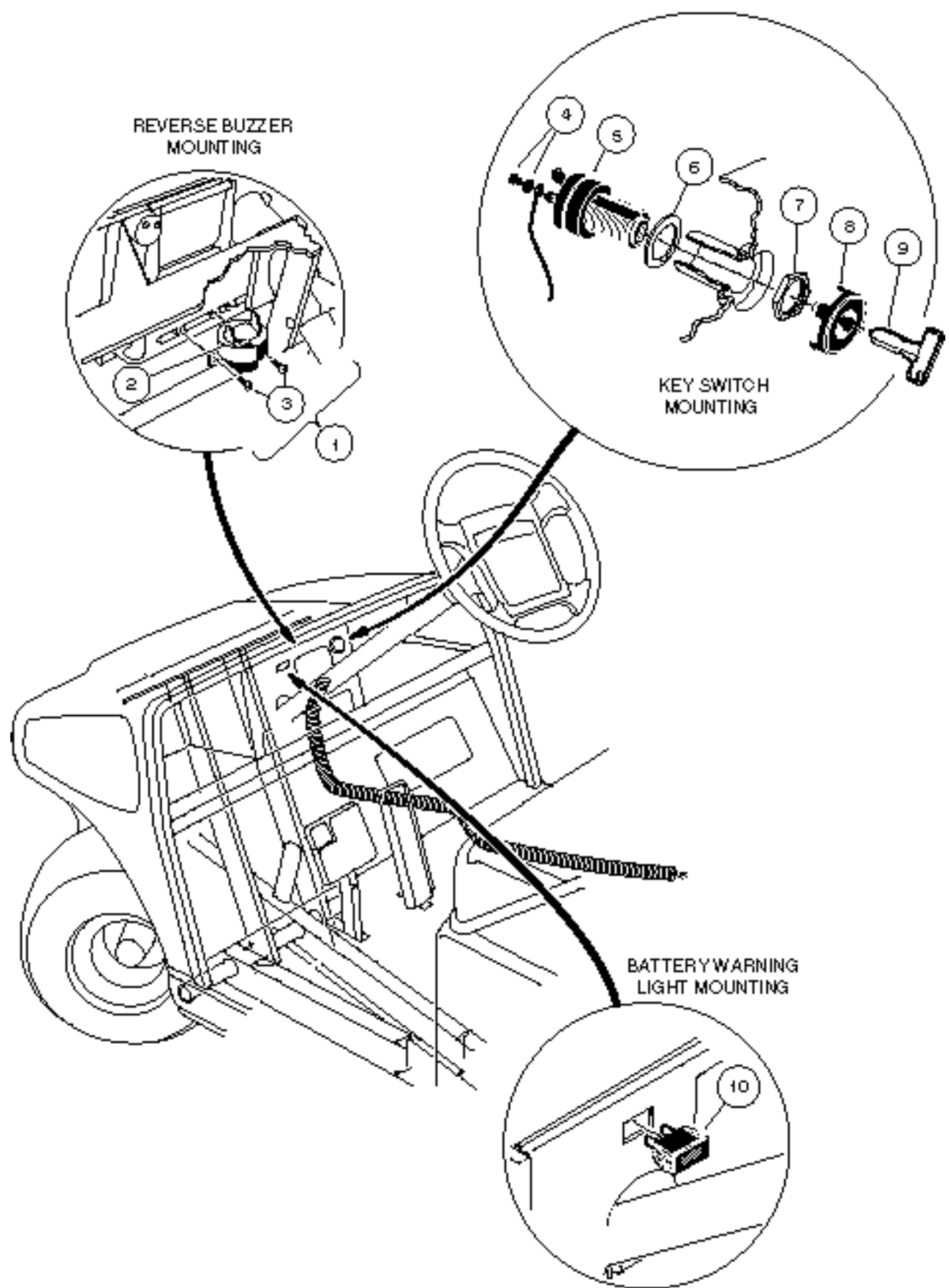

ELECTRICAL COMPONENTS, FRONT BODY POWERDRIVE ELECTRIC VEHICLE - TOURALL

12
E

ITEM	PART NO.	DESCRIPTION	QTY
		1 2 3 4	
1	1016859	KIT, REVERSE BUZZER (INCLUDES ITEMS 2 AND 3)	1
2	1016851	BUZZER, REVERSE	1
3	1016849	SCREW, PAN HEAD HI-LO, #4 - 24 x 5/16	2
4	1018306-01	ASSEMBLY, SCREW AND WASHER	2
5	1018262-01	SWITCH, KEY	1
6	1018511-01	WASHER	1
7	1018307-01	NUT, KEY SWITCH	1
8	1018345-02	CAP, KEY SWITCH	1
9	1012505	KEY (PAIR)	1
10	1018025-01	LIGHT, BATTERY WARNING	1

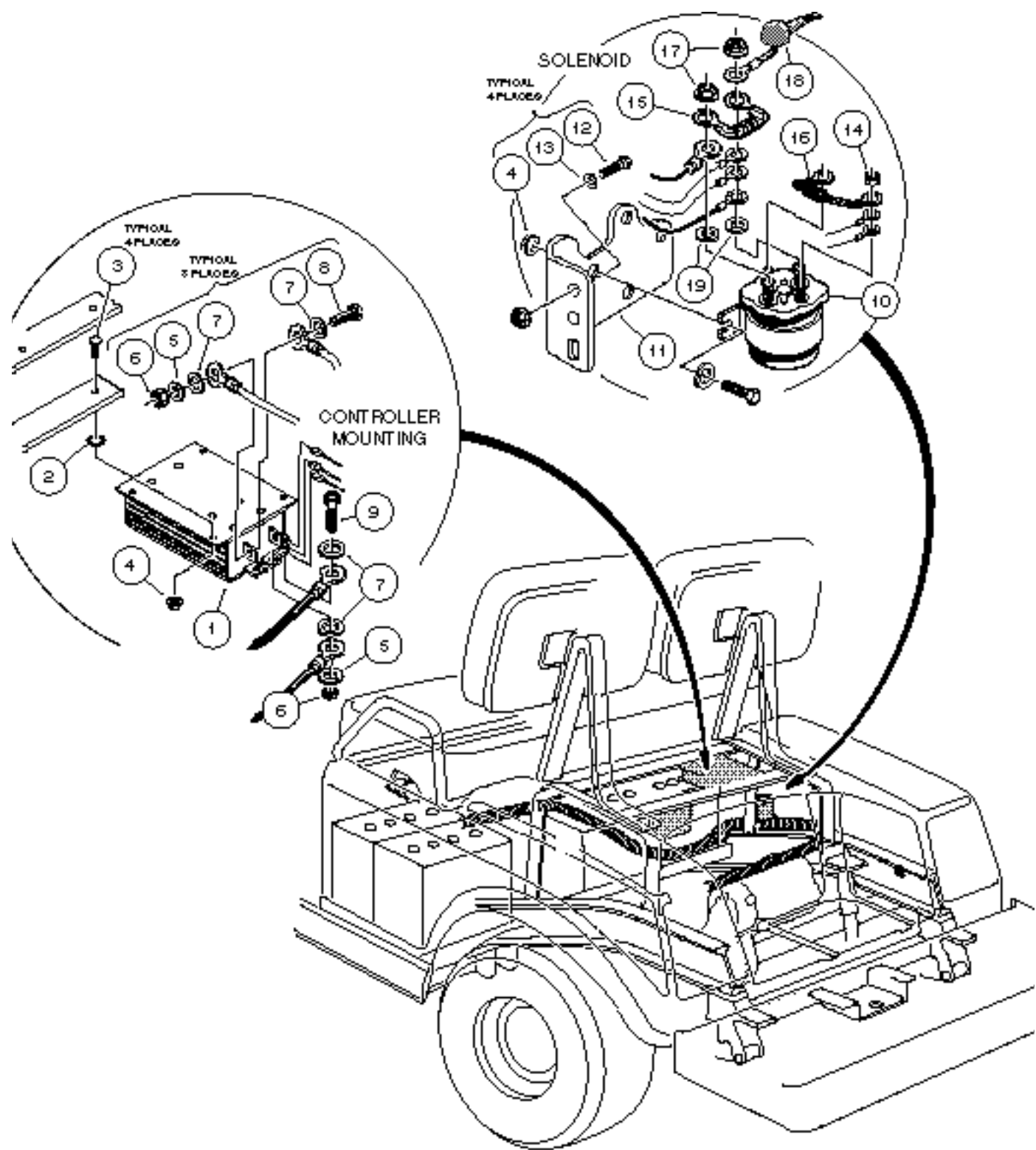

ELECTRICAL COMPONENTS, REAR BODY POWERDRIVE ELECTRIC VEHICLE - TOURALL

12

E

ITEM	PART NO.	DESCRIPTION	QTY
		1 2 3 4	
1	1018402-03	CONTROLLER, 48 VOLT (300 AMP)	1
2	1016631	NUT, PUSH	4
3	1017203	BOLT, CARRIAGE, 1/4 - 20 x 1	4
4	1018356-01	NUT, HEX FLANGED LOCK, 1/4 - 20	8
5	0007174	WASHER, LOCK, 5/16	4
6	0001242	NUT, HEX, 5/16 - 18	4
7	0001241	WASHER, FLAT, 5/16	8
8	0007173	BOLT, HEX HEAD, 5/16 - 18 x 3/4	3
9	0001218	BOLT, HEX HEAD, 5/16 - 18 x 1 1/4	1
10	1018836-01	SOLENOID, 48 VOLT	1
11	1018837-01	BRACKET, SOLENOID MOUNTING	1
12	0007847	BOLT, HEX HEAD, 1/4 - 20 x 3/4	4
13	0000332	WASHER, FLAT, 1/4	4
14	0007893	NUT, HEX, #10 - 32	2
15	1014947	ASSEMBLY, RESISTOR	1
16	1014948	ASSEMBLY, DIODE	1
17	1017237	NUT, FLANGED LOCK, 5/16 - 24	2
18	1019026-01	BOOT, WIRE	1
19	1019344-01	WASHER, FLAT BRASS, 5/16	2

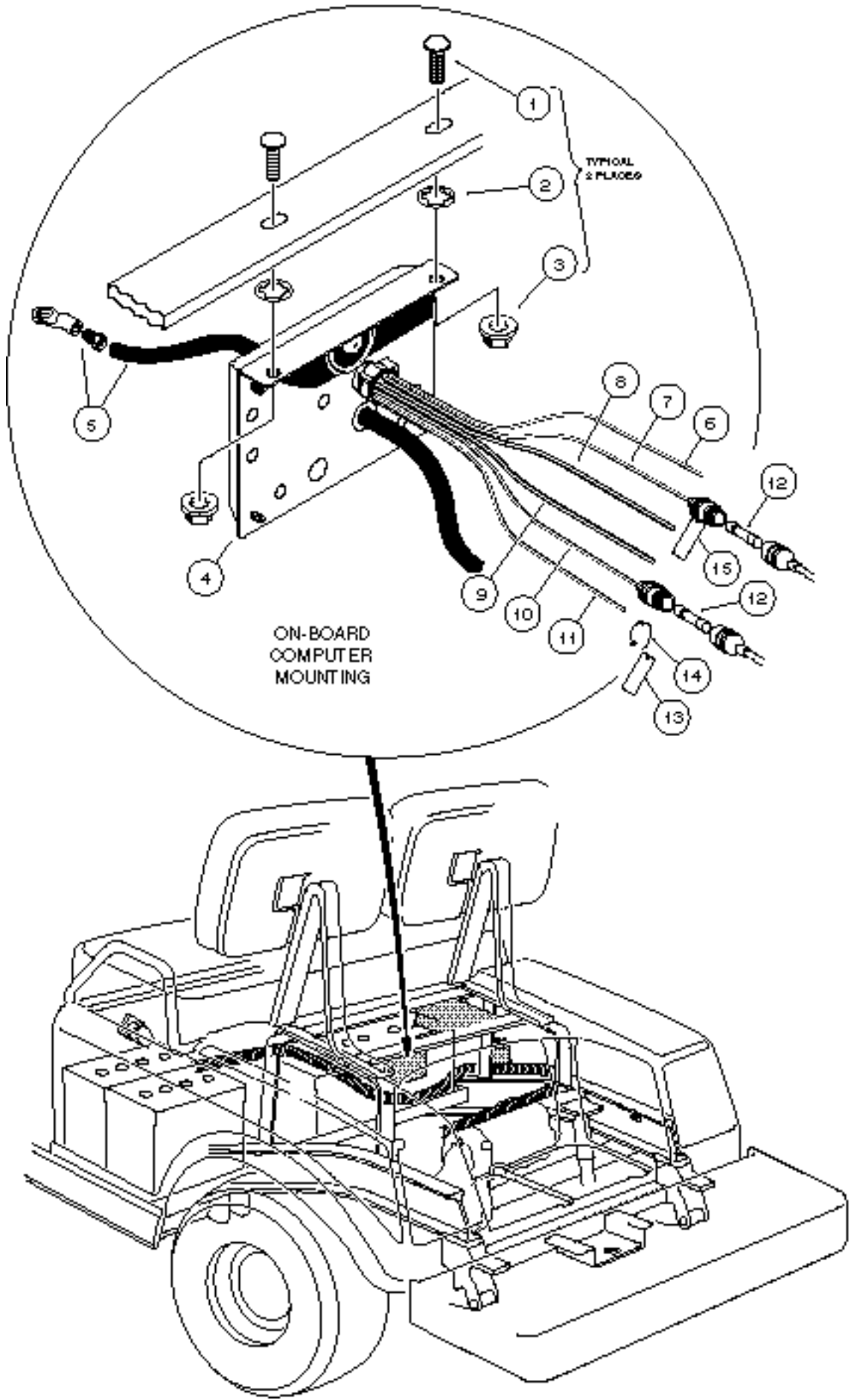

ELECTRICAL COMPONENTS, REAR BODY POWERDRIVE ELECTRIC VEHICLE - TOURALL

ITEM	PART NO.	DESCRIPTION	QTY
		1 2 3 4	
1	1017203	BOLT, CARRIAGE, 1/4 - 20 x 1	2
2	1016631	NUT, PUSH, 3/16	2
3	1018356-01	NUT, HEX FLANGED LOCK, 1/4 - 20	2
4	1018006-01	COMPUTER, ON-BOARD (INCLUDES ITEMS 5 - 15)	1
5	1018278-01	KIT, WIRE AND TERMINAL, #6 BLACK	1
6	N/A	WIRE ASSEMBLY, #18 BROWN	1
7	N/A	WIRE ASSEMBLY, #18 GRAY	1
8	N/A	WIRE ASSEMBLY, #10 BLACK	1
9	N/A	WIRE ASSEMBLY, #10 BLACK	1
10	N/A	WIRE ASSEMBLY, #18 RED	1
11	N/A	WIRE ASSEMBLY, #18 YELLOW	1
12	1018949-01	FUSE ASSEMBLY, 3/8 AMP	2
13	1018844-01	LABEL	1
14	0008168	WRAP, TIE	2
15	1019349-01	LABEL	1

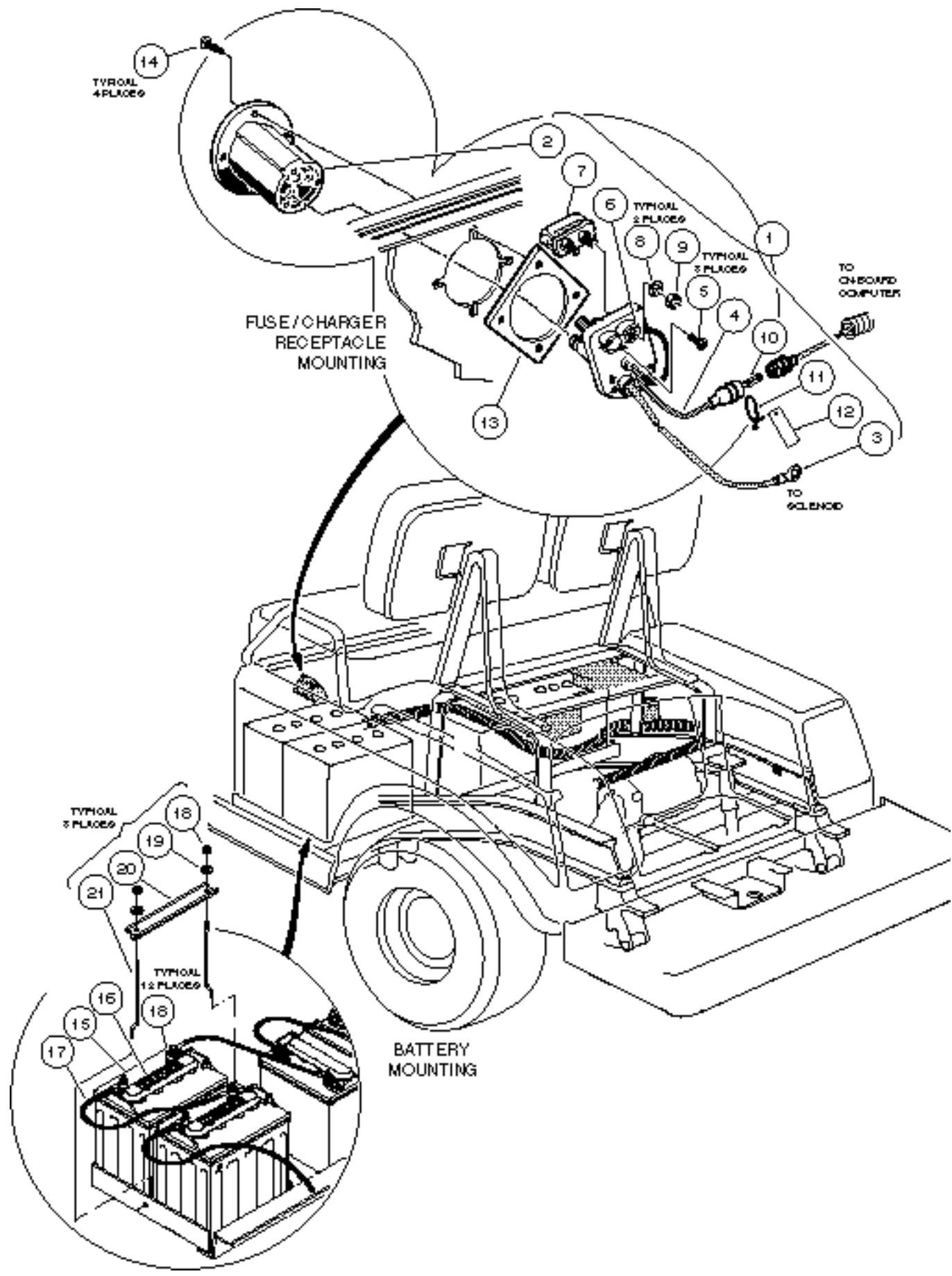

ELECTRICAL COMPONENTS, REAR BODY POWERDRIVE ELECTRIC VEHICLE - TOURALL

12

E

ITEM	PART NO.	DESCRIPTION	QTY
		1 2 3 4	
1	1018021-01	KIT, FUSE AND RECEPTACLE (INCLUDES ITEMS 2 - 12)	1
2	1017965-01	BEZEL, RECEPTACLE	1
3	N/A	WIRE ASSEMBLY, #10 RED	1
4	N/A	WIRE ASSEMBLY, SENSE LEAD, GREY	1
5	1017705	SCREW, PHILLIPS PAN HEAD, #8 TYPE AB	3
6	N/A	WIRE ASSEMBLY, #10 BLACK	1
7	1017968-01	FUSE ASSEMBLY (INCLUDES ITEMS 8 AND 9)	1
8	1018038	WASHER, NARROW TYPE 13, #10	2
9	1018028	NUT, SERRATED, #10 - 32	2
10	1018949-01	FUSE ASSEMBLY, 3/8 AMP	1
11	0008168	WRAP, TIE	1
12	1019349-01	LABEL	1
13	1018010-01	PLATE, RECEPTACLE BACKING	1
14	1018320-01	SCREW, PHILLIPS PAN HEAD, #7 - 18 x 3/4	4
15	1017977-01	BATTERY, 8 VOLT POWERDRIVE	6
15	1017977-02	BATTERY, 8 VOLT POWERDRIVE, DRY	6
16	1017978-01	CAP, BATTERY, 4 PORT GANG	6
17	1017957-01	WIRE ASSEMBLY, #6 BLACK	5
18	1014304	NUT, STAINLESS STEEL HEX, 5/16 - 18	18
19	1011578	WASHER, FLAT, TYPE B WIDE, 5/16	6
20	1018030-01	HOLD-DOWN, BATTERY	3
21	1013683	BOLT, "J"	6

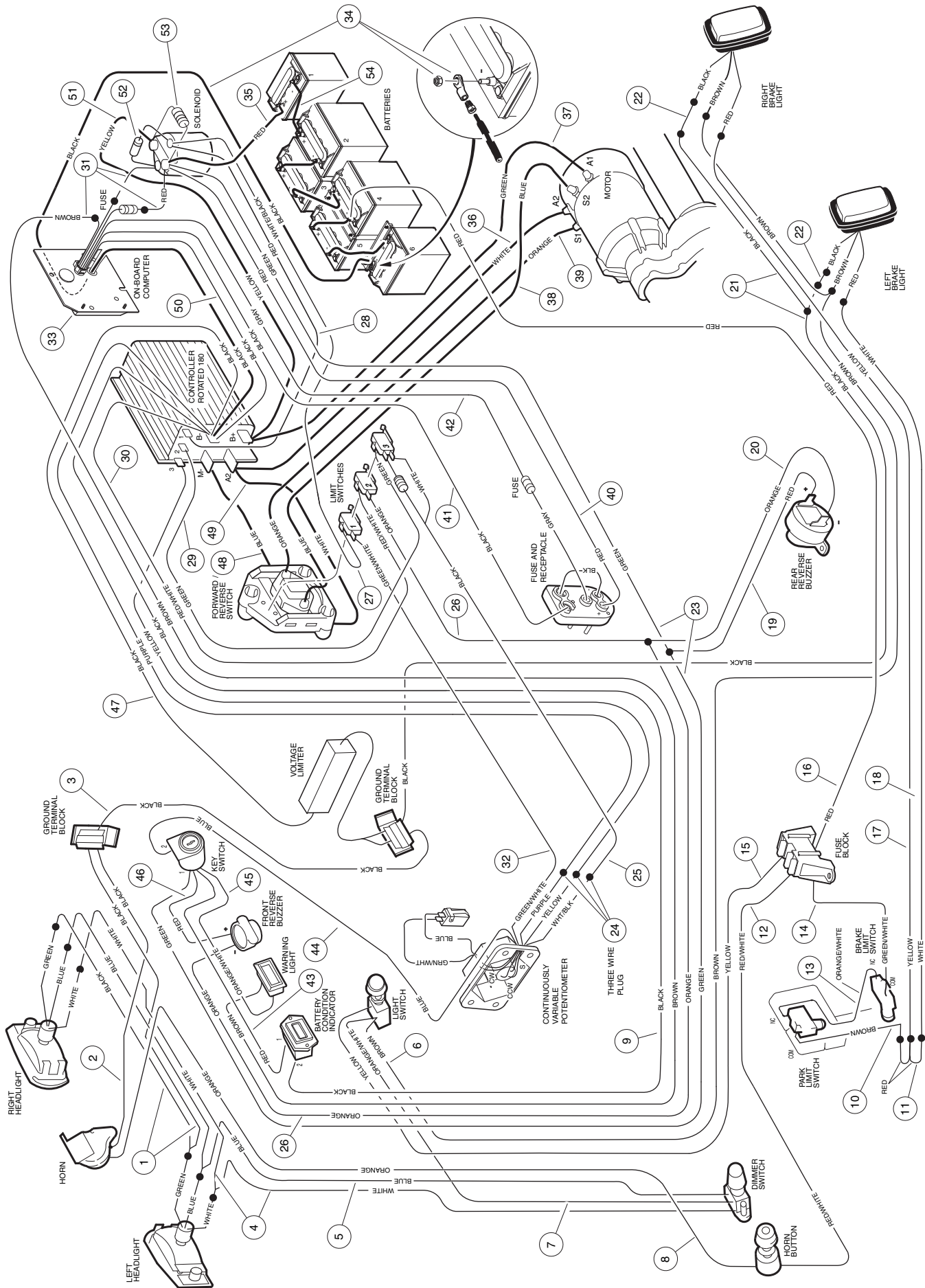

WIRING, POWERDRIVE ELECTRIC VEHICLE RESORT VILLAGER

12

E

ITEM	PART NO.	DESCRIPTION	QTY
		1 2 3 4	
	1019166-01	WIRE HARNESS, LIGHTING (CONTAINS ITEMS 1 - 22)	1
1	1016326	WIRE ASSEMBLY, #16 BLACK	1
2	1016308	WIRE ASSEMBLY, #16 BLACK	1
3	1019333-01	WIRE ASSEMBLY, #14 BLACK	1
4	1016323	WIRE ASSEMBLY, #16 WHITE	1
5	1017052	WIRE ASSEMBLY, #18 BLUE	1
6	1019334-01	WIRE ASSEMBLY, #16 BROWN	1
7	1016315	WIRE ASSEMBLY, #16 ORANGE/WHITE	1
8	1016307	WIRE ASSEMBLY, #16 ORANGE	1
9	1018182-01	WIRE ASSEMBLY, #18 BLACK	1
10	1016314	WIRE ASSEMBLY, #16 BROWN	1
11	1016409	WIRE ASSEMBLY, #18 RED	1
12	1016696	WIRE ASSEMBLY, #16 RED/WHITE	1
13	1016309	WIRE ASSEMBLY, #16 ORANGE/WHITE	1
14	1016700	WIRE ASSEMBLY, #16 GREEN/WHITE	1
15	1016697	WIRE ASSEMBLY, #14 YELLOW	1
16	1016698	WIRE ASSEMBLY, #10 RED	1
17	1016774	WIRE ASSEMBLY, #18 YELLOW	1
18	1016695	WIRE ASSEMBLY, #18 WHITE	1
19	1019340-01	WIRE ASSEMBLY, #18 RED	1
20	1019339-01	WIRE ASSEMBLY, #18 ORANGE	1
21	1019332-01	WIRE ASSEMBLY, #16 BLACK	1
22	1019341-01	WIRE ASSEMBLY, #16 BLACK	2
	1019116-01	WIRE HARNESS, POWER (INCLUDES ITEMS 23 - 31)	1
23	1019305-01	WIRE ASSEMBLY, #18 GREEN	1
24	1018651-06	ASSEMBLY, 3-WIRE PLUG (INCLUDES #18 PURPLE, #18 YELLOW AND ITEM 25)	1
25	1018830-01	WIRE ASSEMBLY, #18 BLACK (INCLUDES RESISTOR AND #18 WHITE WIRE)	1
26	1019306-01	WIRE ASSEMBLY, #18 ORANGE	1
27	1019312-01	WIRE ASSEMBLY, #18 WHITE/BLACK	1
28	1019310-01	WIRE ASSEMBLY, #18 RED	1
29	1019309-01	WIRE ASSEMBLY, #18 GREEN	1
30	1019307-01	WIRE ASSEMBLY, #18 RED/WHITE	1
31	1019308-01	ASSEMBLY, 4-WIRE PLUG (INCLUDES #18 BROWN, #18 YELLOW AND #18 RED)	1
32	1017394	WIRE ASSEMBLY, #18 GREEN/WHITE (PART OF POTENTIOMETER ASSEMBLY)	1
	1019101-02	WIRE HARNESS, POWER (INCLUDES ITEMS 33 - 39)	1
33	1019099-03	COMPUTER, ON-BOARD (SEE PAGE 12-25) (INCLUDES ITEM 34)	1
34	1018278-02	KIT, WIRE AND TERMINAL, #6 BLACK	1
35	1019045-02	WIRE ASSEMBLY, #6 RED	1
36	1019089-02	WIRE ASSEMBLY, #6 WHITE	1
37	1019044-02	WIRE ASSEMBLY, #6 GREEN	1
38	1019046-02	WIRE ASSEMBLY, #6 BLUE	1
39	1019047-02	WIRE ASSEMBLY, #6 ORANGE	1
40	N/A	WIRE ASSEMBLY, #10 RED (PART OF FUSE AND RECEPTACLE ASSEMBLY)	1
41	N/A	WIRE ASSEMBLY, #10 BLACK (PART OF ON-BOARD COMPUTER ASSEMBLY)	1
42	N/A	WIRE ASSEMBLY, #18 GREY (PART OF ON-BOARD COMPUTER ASSEMBLY)	1
43	1018181-01	WIRE ASSEMBLY, #18 RED	1
44	1017393	WIRE ASSEMBLY, #18 BLUE (PART OF POTENTIOMETER ASSEMBLY)	1
45	1017967-01	WIRE ASSEMBLY, #18 ORANGE/WHITE	1
46	1019123-01	WIRE ASSEMBLY, #18 RED	1
47	N/A	WIRE ASSEMBLY, #10 BLACK (PART OF VOLTAGE LIMITER ASSEMBLY)	1
48	1019088-01	WIRE ASSEMBLY, #6 BLUE	1
49	1016729	WIRE ASSEMBLY, #6 WHITE	1
50	N/A	WIRE ASSEMBLY, #10 BLACK (PART OF ON-BOARD COMPUTER ASSEMBLY)	1
51	1016732	WIRE ASSEMBLY, #6 YELLOW	1
52	1014948	ASSEMBLY, DIODE	1
53	1014947	ASSEMBLY, RESISTOR	1
54	1017957-01	WIRE ASSEMBLY, #6 BLACK	5

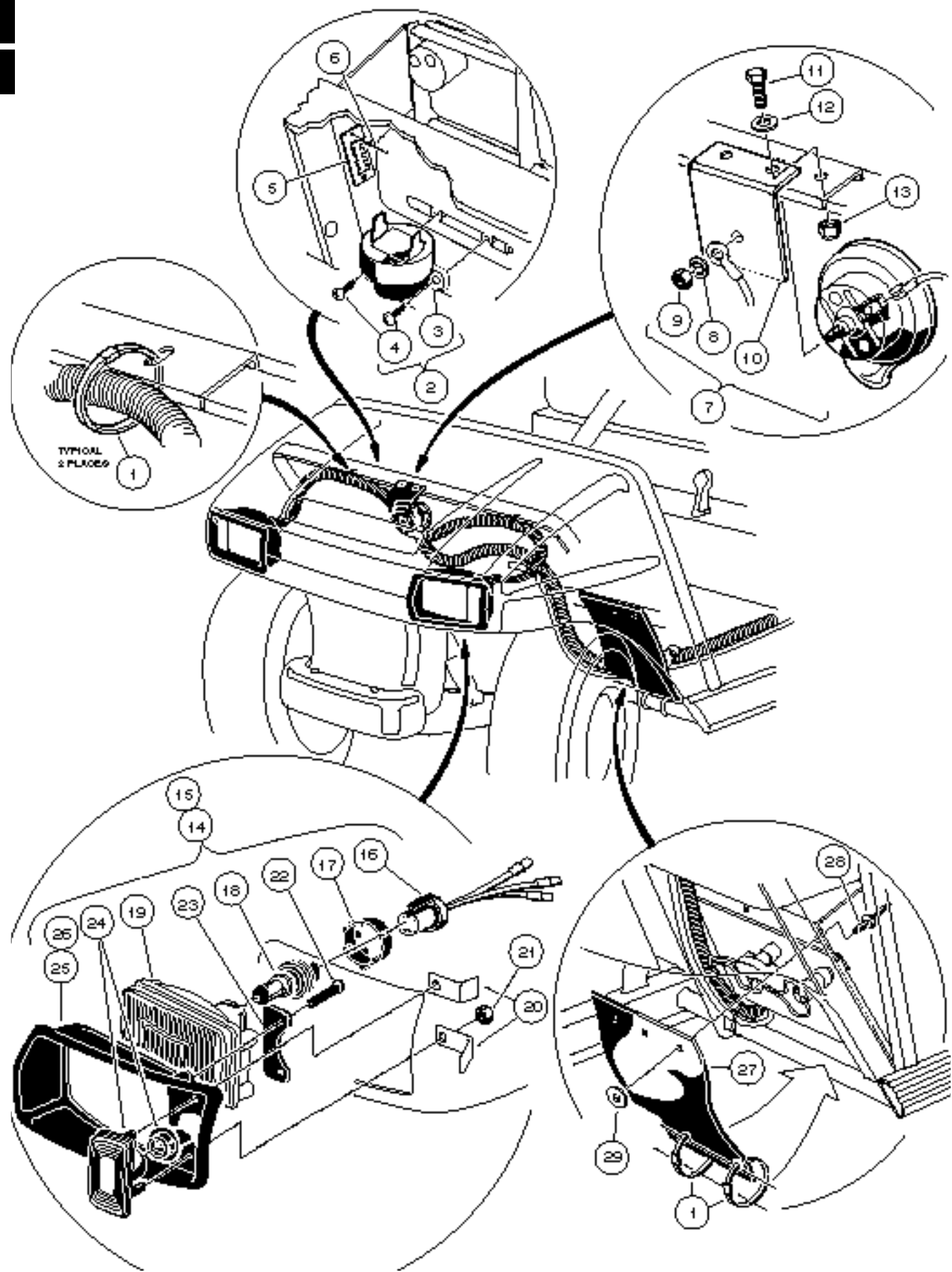

ELECTRICAL COMPONENTS, FRONT BODY POWERDRIVE ELECTRIC VEHICLE - RESORT VILLAGER

12

E

ITEM	PART NO.	DESCRIPTION	QTY
		1 2 3 4	
1	0008639	WRAP, TIE	4
2	1016859	KIT, REVERSE BUZZER (INCLUDES ITEMS 3 AND 4)	1
3	1016851	BUZZER, REVERSE	1
4	1016849	SCREW, PAN HEAD HI-LO, #4 - 24 x 5/16	2
5	1016356	BLOCK, TERMINAL	1
6	1013357	RIVET, ALUMINUM POP, 5/32	2
7	0004029	ASSEMBLY, HORN (INCLUDES ITEMS 8, 9 AND 10)	1
8	0007820	WASHER, INTERNAL TOOTH, 5/16	1
9	1012528	NUT, M8 x 1 1/4	1
10	1011825	BRACKET, HORN	1
11	0000304	BOLT, HEX HEAD, 1/4 - 20 x 1	2
12	0000332	WASHER, FLAT, 1/4	2
13	0008233	NUT, NYLON LOCK, 1/4 - 20	2
14	1016897-01	ASSEMBLY, HEADLIGHT, LEFT HAND (INCLUDES ITEMS 16 - 25)	1
15	1016897-02	ASSEMBLY, HEADLIGHT, RIGHT HAND (INCLUDES ITEMS 16 - 24 AND 26)	1
16	1017066	HARNES, HEADLIGHT WIRE	1
17	1017059	LOCK, BULB COLLAR	1
18	1017060	BULB, HALOGEN	1
19	1017061	LENS, HEADLIGHT	1
20	1017064	BRACKET, MOUNTING	2
21	0007893	NUT, HEX, #10 - 32	2
22	1013461	SCREW, HI-LO, #10 - 16	2
23	1017065	RETAINER, HEADLIGHT	1
24	1017062	ASSEMBLY, TURN SIGNAL LENS	1
25	1016880	BEZEL, HEADLIGHT, LEFT HAND	1
26	1016879	BEZEL, HEADLIGHT, RIGHT HAND	1
27	1015787	FLAP, SWITCH PROTECTOR	1
28	0001606	RIVET, POP, 3/16	3
29	0000183	WASHER, FLAT, #10	3

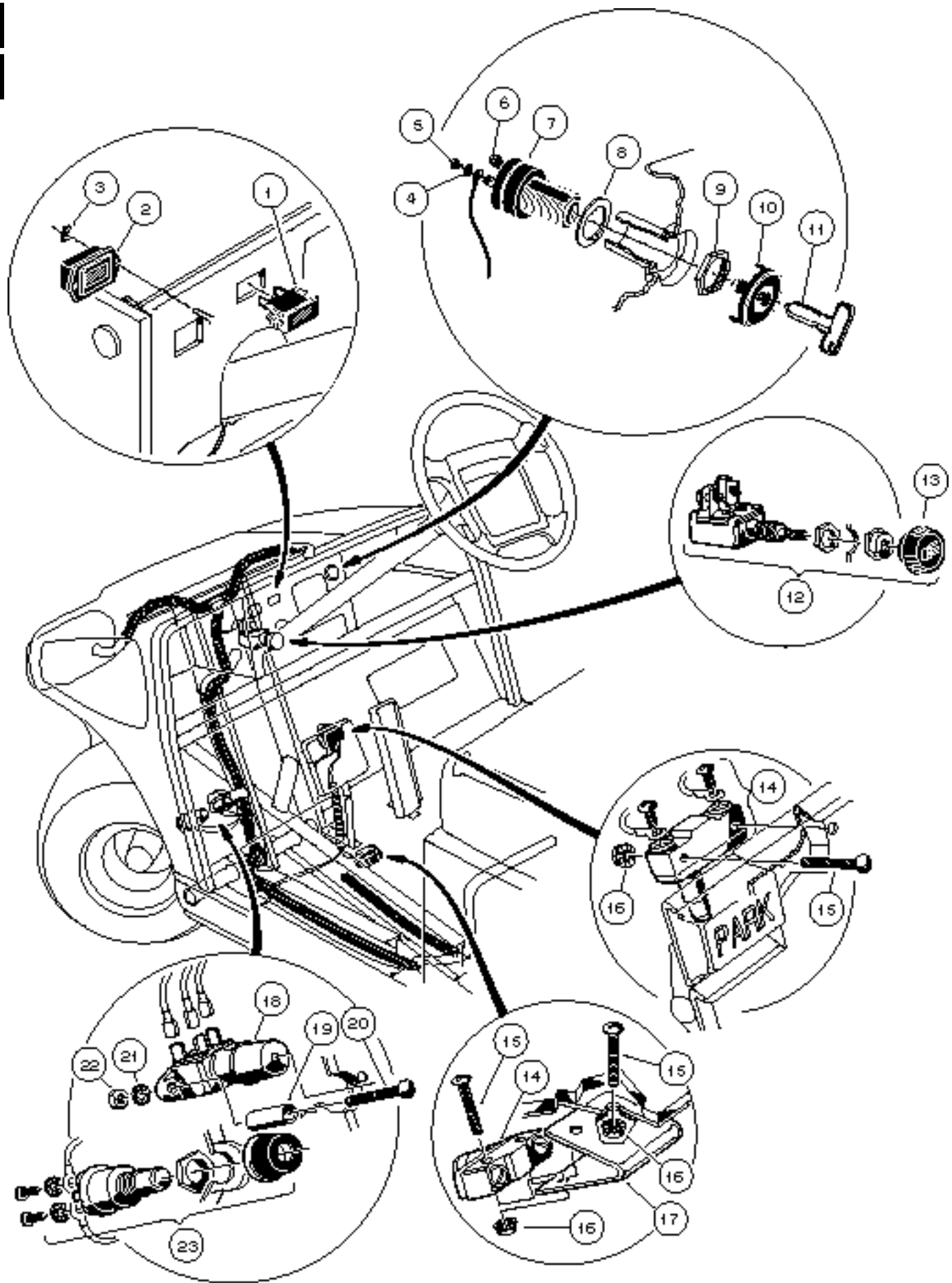

CONTROLS AND GAUGES

POWERDRIVE ELECTRIC VEHICLE - RESORT VILLAGER

12

E

ITEM	PART NO.	DESCRIPTION	QTY
		1 2 3 4	
1	1018025-01	LIGHT, BATTERY WARNING	1
2	1018142-01	INDICATOR, BATTERY	1
3	1018147-01	RETAINER, PUSH ON	2
4	1011610	WASHER, LOCK, #8	1
5	1016092	SCREW, PAN HEAD MACHINE, #8 - 32 x 7/16	1
6	1018306-01	ASSEMBLY, SCREW AND WASHER	1
7	1018262-01	SWITCH, KEY	1
8	1018511-01	WASHER	1
9	1018307-01	NUT, KEY SWITCH	1
10	1018345-02	CAP, KEY SWITCH	1
11	1012505	KEY (PAIR)	1
12	0004034	SWITCH, LIGHT (INCLUDES ITEM 13)	1
13	1013857	KNOB, LIGHT SWITCH	1
14	1011439	SWITCH, LIMIT	2
15	1011557	SCREW, MACHINE, #6 - 32 x 1	6
16	1011229	NUT, "K" LOCK, #6 - 32	6
17	1011742	BRACKET, BRAKE LIGHT SWITCH	1
18	1010889	SWITCH, DIMMER	1
19	1018713-01	STAND-OFF, DIMMER SWITCH	2
20	1018712-01	SCREW, MACHINE, #10 - 32 x 1	2
21	0008049	WASHER, INTERNAL TOOTH LOCK, #10	2
22	0007893	NUT, HEX, #10 - 32	2
23	1013443	BUTTON, HORN	1

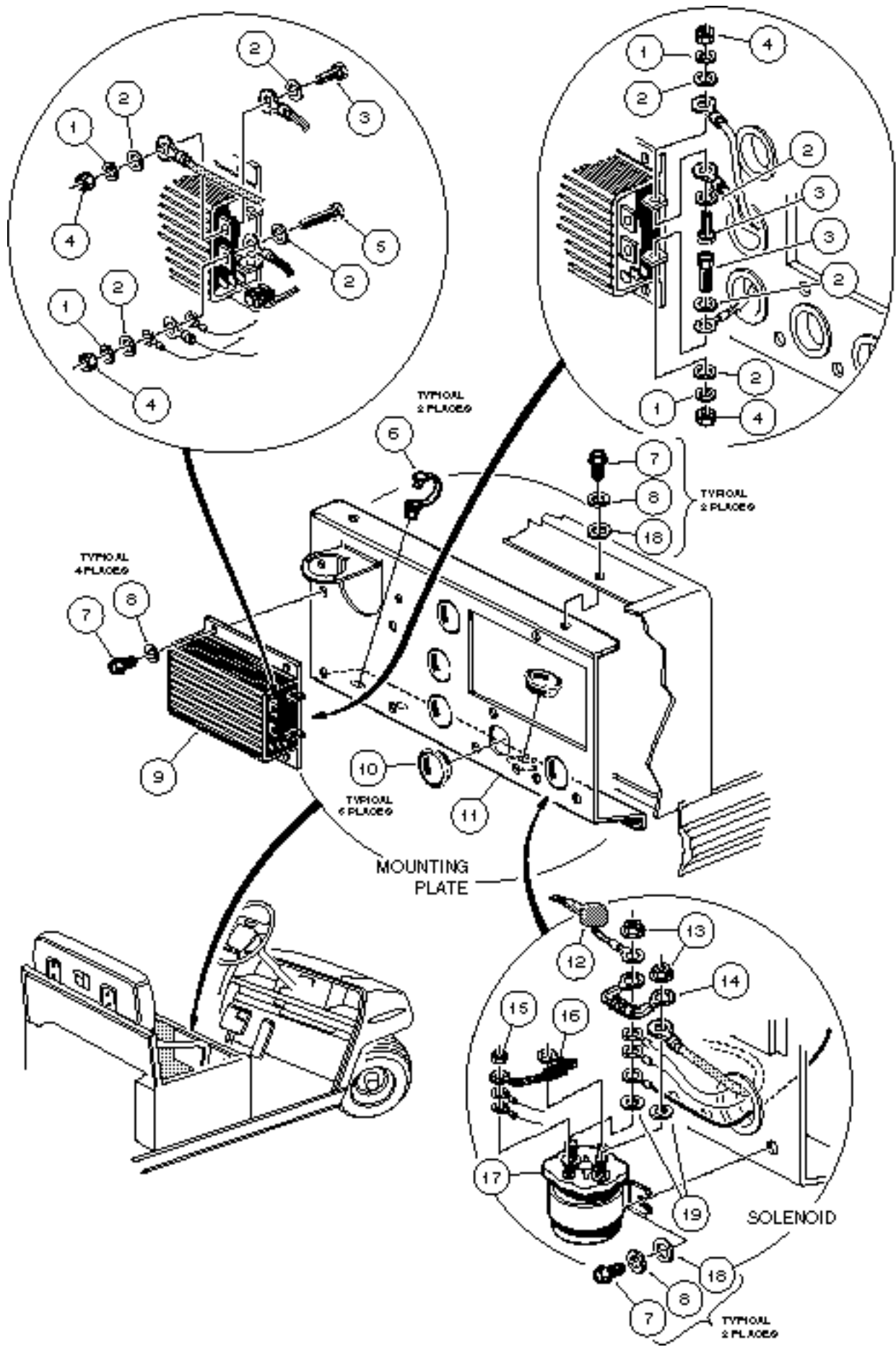

ELECTRICAL COMPONENTS, CENTER BODY POWERDRIVE ELECTRIC VEHICLE - RESORT VILLAGER

12

E

ITEM	PART NO.	DESCRIPTION	QTY
		1 2 3 4	
1	0007174	WASHER, LOCK, 5/16	4
2	0001241	WASHER, FLAT, 5/16	8
3	0007173	BOLT, HEX HEAD, 5/16 - 18 x 3/4	3
4	0001242	NUT, HEX, 5/16 - 18	4
5	0001218	BOLT, HEX HEAD, 5/16 - 18 x 1 1/4	1
6	1019183-01	CLAMP, WIRE	2
7	1012285	SCREW, HEX HEAD THREAD ROLLING, 1/4 - 20 x 5/8	8
8	0000451	WASHER, LOCK, 1/4	8
9	1018402-03	CONTROLLER, 48 VOLT (300 AMP)	1
10	1019243-01	BUSHING, SNAP	6
11	1019117-01	PLATE, MOUNTING	1
12	1019026-01	BOOT, WIRE	1
13	1017237	NUT, FLANGED LOCK, 5/16 - 24	2
14	1014947	ASSEMBLY, RESISTOR	1
15	0007893	NUT, HEX, #10 - 32	2
16	1014948	ASSEMBLY, DIODE	1
17	1018836-01	SOLENOID, 48 VOLT	1
18	0000332	WASHER, FLAT, 1/4	4
19	1019344-01	WASHER, FLAT BRASS, 5/16	2

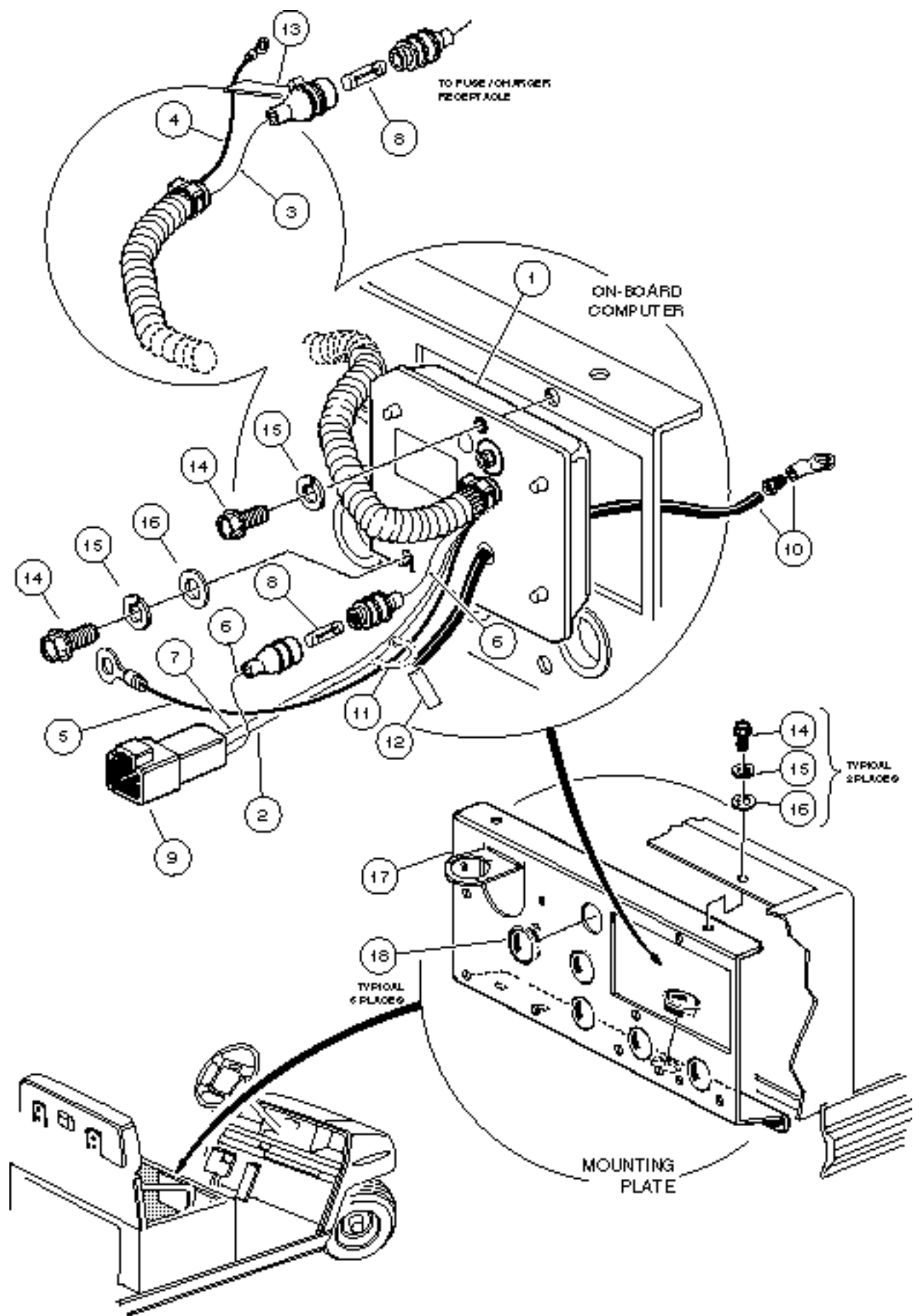

ELECTRICAL COMPONENTS, CENTER BODY POWERDRIVE ELECTRIC VEHICLE - RESORT VILLAGER

12
E

ITEM	PART NO.	DESCRIPTION	QTY
		1 2 3 4	
1	1019099-03	COMPUTER, ON-BOARD (INCLUDES ITEMS 2 - 13)	1
2	N/A	WIRE ASSEMBLY, #18 BROWN	1
3	N/A	WIRE ASSEMBLY, #18 GRAY	1
4	N/A	WIRE ASSEMBLY, #10 BLACK	1
5	N/A	WIRE ASSEMBLY, #10 BLACK	1
6	N/A	WIRE ASSEMBLY, #18 RED	1
7	N/A	WIRE ASSEMBLY, #18 YELLOW	1
8	1018949-01	FUSE ASSEMBLY, 3/8 AMP	3
9	1019324-01	CONNECTOR, FOUR WIRE	1
10	1018278-02	KIT, WIRE AND TERMINAL, #6 BLACK	1
11	0008168	WRAP, TIE	2
12	1018844-01	LABEL	1
13	1019349-01	LABEL	1
14	1012285	SCREW, HEX HEAD THREAD ROLLING, 1/4 - 20 x 5/8	4
15	0000451	WASHER, LOCK, 1/4	4
16	0000332	WASHER, FLAT, 1/4	3
17	1019117-01	PLATE, MOUNTING	1
18	1019243-01	BUSHING, SNAP	6

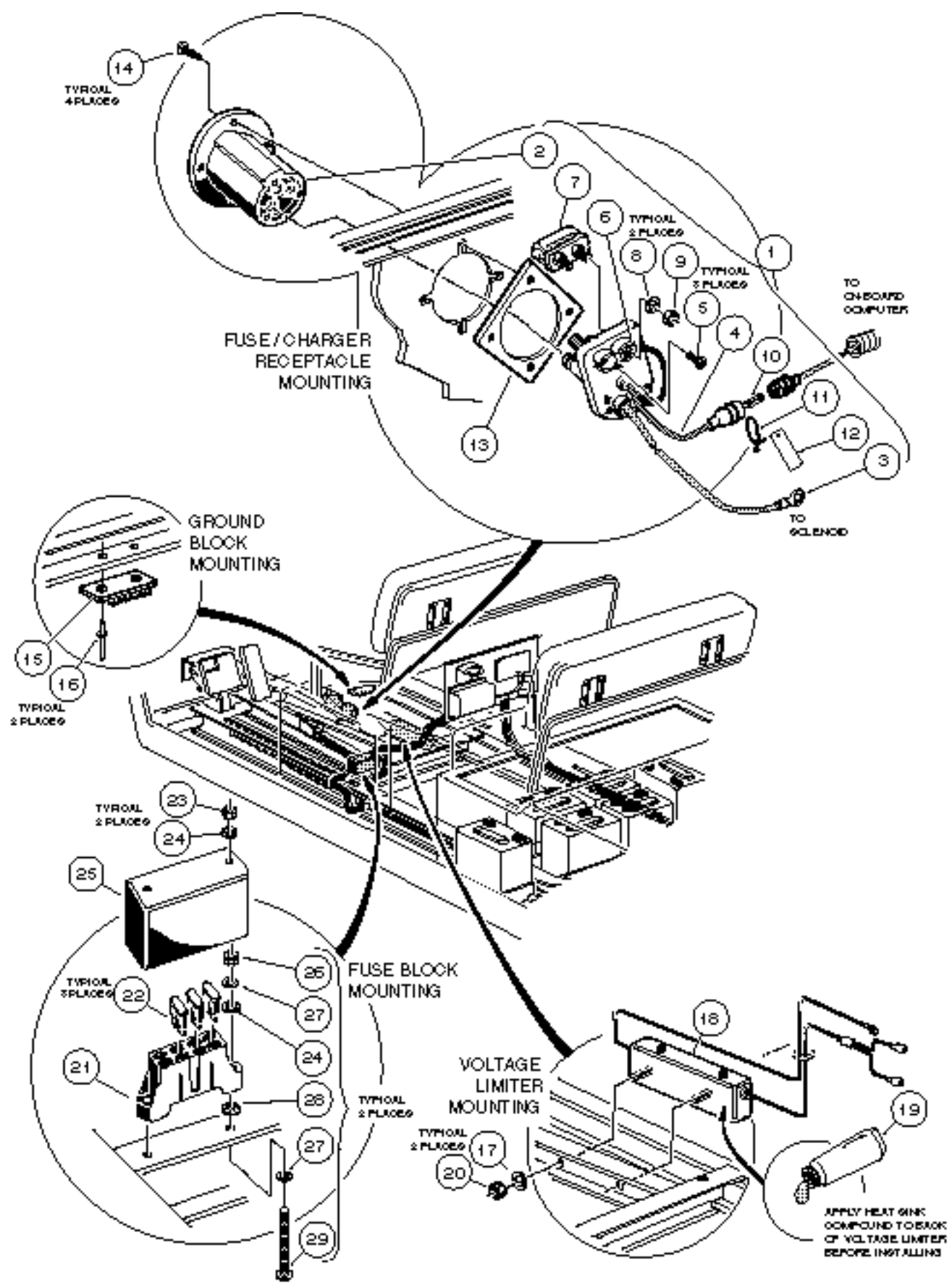

ELECTRICAL COMPONENTS, CENTER BODY POWERDRIVE ELECTRIC VEHICLE - RESORT VILLAGER

12
E

ITEM	PART NO.	DESCRIPTION	QTY
		1 2 3 4	
1	1018021-01	KIT, FUSE AND RECEPTACLE (INCLUDES ITEMS 2 - 12)	1
2	1017965-01	BEZEL, RECEPTACLE	1
3	N/A	WIRE ASSEMBLY, #10 RED	1
4	N/A	WIRE ASSEMBLY, SENSE LEAD, GREY	1
5	1017705	SCREW, PHILLIPS PAN HEAD, #8 TYPE AB	3
6	N/A	WIRE ASSEMBLY, #10 BLACK	1
7	1017968-01	FUSE ASSEMBLY (INCLUDES ITEMS 8 AND 9)	1
8	1018038	WASHER, NARROW TYPE 13, #10	2
9	1018028	NUT, SERRATED, #10 - 32	2
10	1018949-01	FUSE ASSEMBLY, 3/8 AMP	1
11	0008168	WRAP, TIE	1
12	1019349-01	LABEL	1
13	1018010-01	PLATE, RECEPTACLE BACKING	1
14	1018320-01	SCREW, PHILLIPS PAN HEAD, #7 - 18 x 3/4	4
15	1016356	BLOCK, TERMINAL	1
16	1013357	RIVET, ALUMINUM POP, 5/32	2
17	0000332	WASHER, FLAT, 1/4	2
18	1018108-01	LIMITER, VOLTAGE (INCLUDES ITEM 19)	1
19	1018367-02	COMPOUND, HEAT SINK	A/R
20	0008233	NUT, NYLON LOCK, 1/4 - 20	2
21	1015741	BLOCK, FUSE	1
22	1016423	FUSE, 20 AMP	3
23	1012438	NUT, NYLON LOCK, #10 - 24	2
24	0000183	WASHER, FLAT, #10	4
25	1016363	COVER, FUSE BLOCK	1
26	0001017	NUT, HEX, #10 - 24	2
27	0001016	WASHER, LOCK, #10	4
28	1016631	NUT, PUSH	2
29	1016366	SCREW, ROUND HEAD, #10 - 24 x 3	2

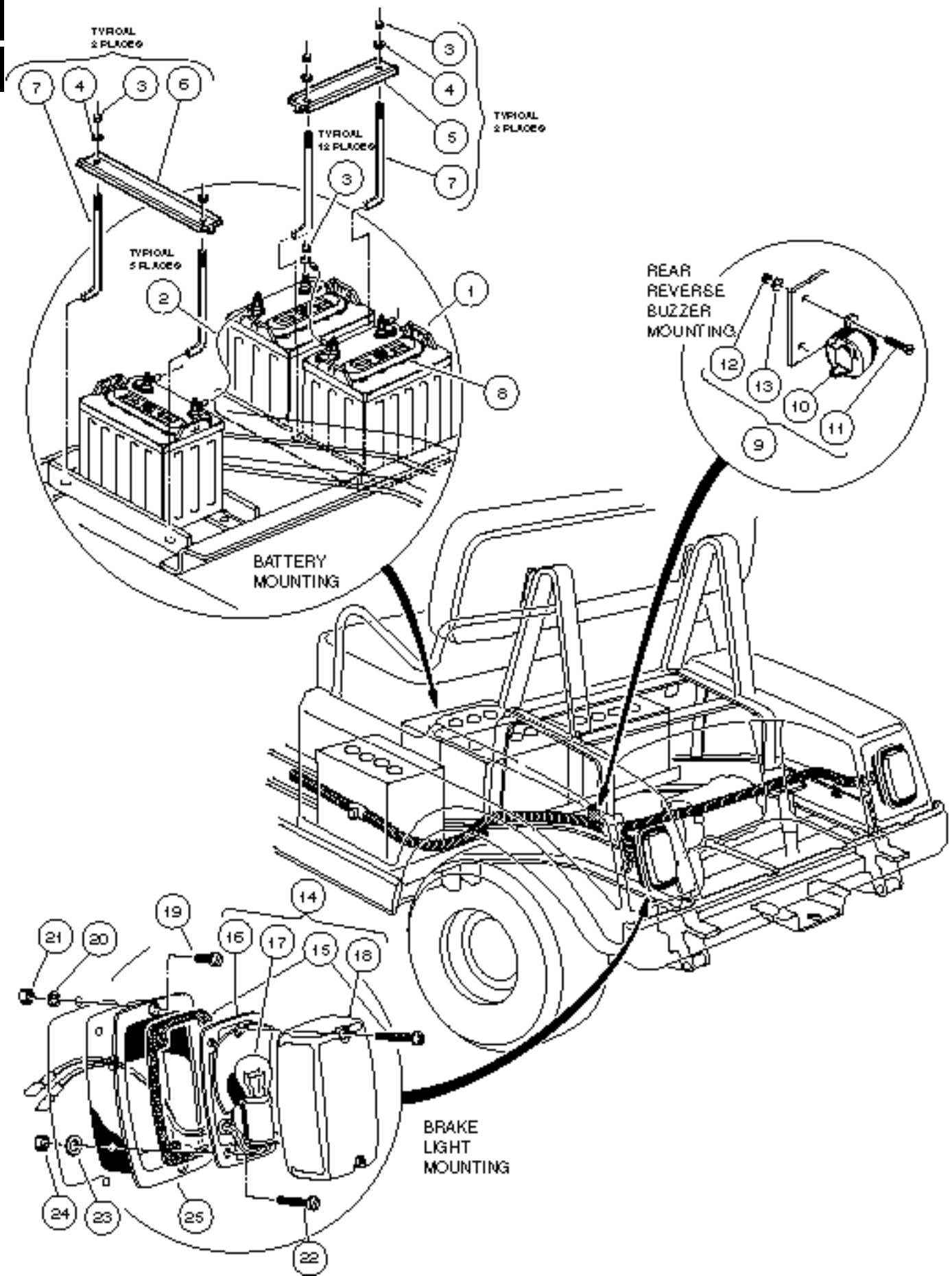

ELECTRICAL COMPONENTS, REAR BODY POWERDRIVE ELECTRIC VEHICLE - RESORT VILLAGER

12
E

ITEM	PART NO.	DESCRIPTION	QTY
		1 2 3 4	
1	1017977-01	BATTERY, 8-VOLT POWERDRIVE	6
1	1017977-02	BATTERY, 8-VOLT POWERDRIVE, DRY	6
2	1017957-01	WIRE ASSEMBLY, #6 BLACK	5
3	1014304	NUT, HEX, STAINLESS STEEL, 5/16 - 18	20
4	1011578	WASHER, FLAT, TYPE B WIDE, 5/16	8
5	1018030-01	HOLD-DOWN, BATTERY, SHORT	2
6	1018030-02	HOLD-DOWN, BATTERY, LONG	2
7	1016682-01	ROD, BATTERY HOLD-DOWN	8
8	1017978-01	CAP, BATTERY, 4 PORT GANG	6
9	1016859	KIT, REVERSE BUZZER (INCLUDES ITEMS 10 - 13)	1
10	1016851	BUZZER, REVERSE	1
11	0008056	SCREW, MACHINE, #4 - 40 x 3/4	2
12	0008057	NUT, HEX, #4 - 40	2
13	0008058	WASHER, LOCK, #4	2
14	1017035	ASSEMBLY, TAILLIGHT (INCLUDES ITEMS 15 - 18)	2
15	1017699	KIT, HARDWARE	1
16	N/A	BASE, TAILLIGHT	1
17	1011582	BULB	1
18	1011843	LENS	1
19	1011498	SCREW, MACHINE, #8 - 32 x 1/2	4
20	1011610	WASHER, LOCK, #8	4
21	1011571	NUT, HEX, #8 - 32	4
22	1011557	SCREW, MACHINE, #6 - 32 x 1	4
23	0007591	WASHER, FLAT, #6	4
24	1011558	NUT, HEX, #6	6
25	1011497	BEZEL, TAILLIGHT	2

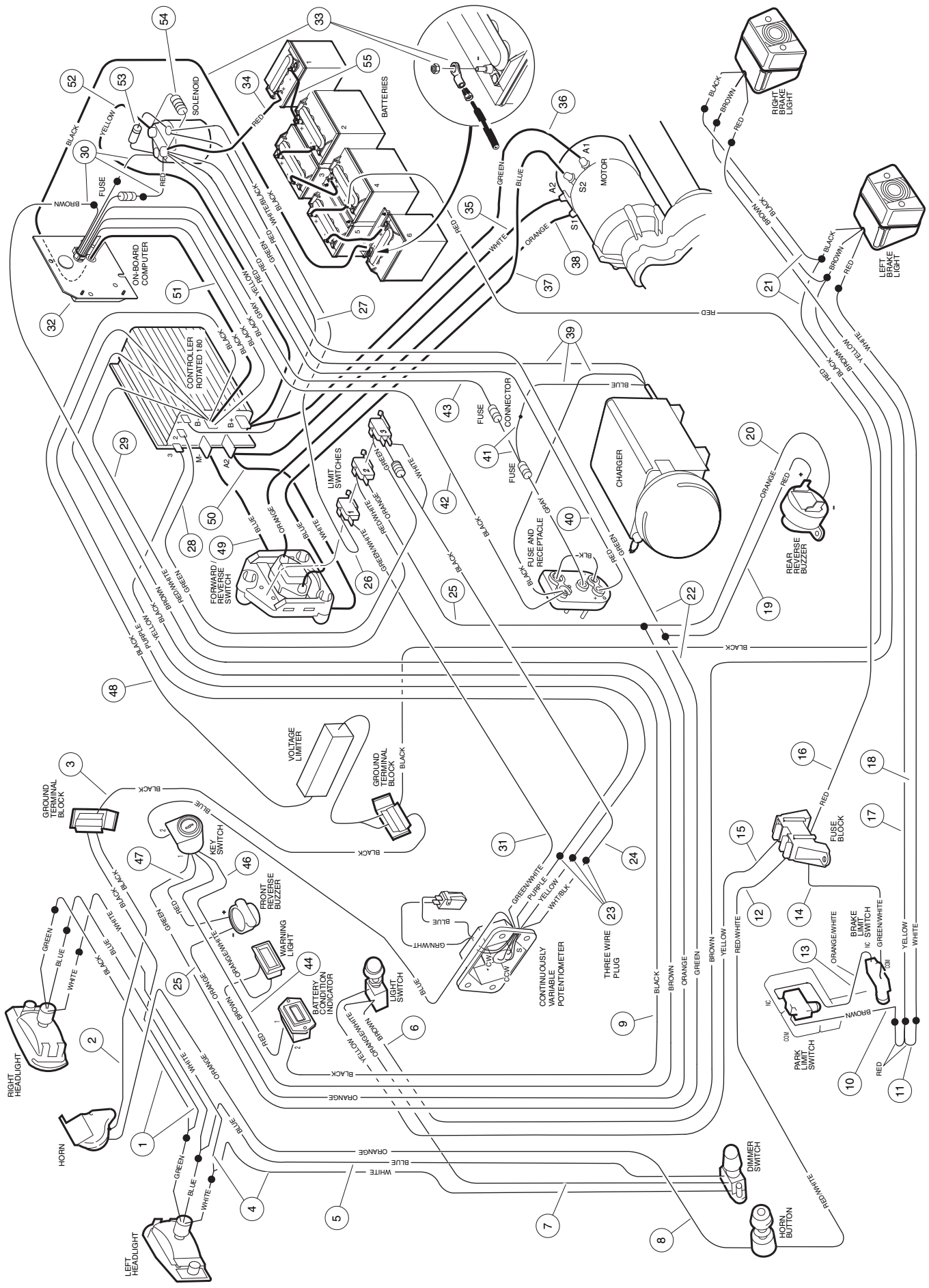

WIRING, POWERDRIVE ELECTRIC VEHICLE TRANS-PORTER/TRANS-SENDER

12

E

ITEM	PART NO.	DESCRIPTION	QTY
		1 2 3 4	
	1019166-01	WIRE HARNESS, LIGHTING (CONTAINS ITEMS 1 - 21)	1
1	1016326	WIRE ASSEMBLY, #16 BLACK	1
2	1016308	WIRE ASSEMBLY, #16 BLACK	1
3	1019333-01	WIRE ASSEMBLY, #14 BLACK	1
4	1016323	WIRE ASSEMBLY, #16 WHITE	1
5	1017052	WIRE ASSEMBLY, #18 BLUE	1
6	1019334-01	WIRE ASSEMBLY, #16 BROWN	1
7	1016315	WIRE ASSEMBLY, #16 ORANGE/WHITE	1
8	1016307	WIRE ASSEMBLY, #16 ORANGE	1
9	1018182-01	WIRE ASSEMBLY, #18 BLACK	1
10	1016314	WIRE ASSEMBLY, #16 BROWN	1
11	1016409	WIRE ASSEMBLY, #18 RED	1
12	1016696	WIRE ASSEMBLY, #16 RED/WHITE	1
13	1016309	WIRE ASSEMBLY, #16 ORANGE/WHITE	1
14	1016700	WIRE ASSEMBLY, #16 GREEN/WHITE	1
15	1016697	WIRE ASSEMBLY, #14 YELLOW	1
16	1016698	WIRE ASSEMBLY, #10 RED	1
17	1016774	WIRE ASSEMBLY, #18 YELLOW	1
18	1016695	WIRE ASSEMBLY, #18 WHITE	1
19	1019340-01	WIRE ASSEMBLY, #18 RED	1
20	1019339-01	WIRE ASSEMBLY, #18 ORANGE	1
21	1019332-01	WIRE ASSEMBLY, #16 BLACK	1
	1019116-01	WIRE HARNESS, POWER (INCLUDES ITEMS 22 - 30)	1
22	1019305-01	WIRE ASSEMBLY, #18 GREEN	1
23	1018651-06	ASSEMBLY, 3-WIRE PLUG (INCLUDES #18 PURPLE, #18 YELLOW AND ITEM 24)	1
24	1018830-01	WIRE ASSEMBLY, #18 BLACK (INCLUDES RESISTOR AND #18 WHITE WIRE)	1
25	1019306-01	WIRE ASSEMBLY, #18 ORANGE	1
26	1019312-01	WIRE ASSEMBLY, #18 WHITE/BLACK	1
27	1019310-01	WIRE ASSEMBLY, #18 RED	1
28	1019309-01	WIRE ASSEMBLY, #18 GREEN	1
29	1019307-01	WIRE ASSEMBLY, #18 RED/WHITE	1
30	1019308-01	ASSEMBLY, 4-WIRE PLUG (INCLUDES #18 BROWN, #18 YELLOW, AND #18 RED) ...	1
31	1017394	WIRE ASSEMBLY, #18 GREEN/WHITE (PART OF POTENTIOMETER ASSEMBLY)	1
	1019101-02	WIRE HARNESS, POWER (INCLUDES ITEMS 32 - 38)	1
32	1019099-03	COMPUTER, ON-BOARD (SEE PAGE 12-39) (INCLUDES ITEM 33)	1
33	1018278-02	KIT, WIRE AND TERMINAL, #6 BLACK	1
34	1019045-02	WIRE ASSEMBLY, #6 RED	1
35	1019089-02	WIRE ASSEMBLY, #6 WHITE	1
36	1019044-02	WIRE ASSEMBLY, #6 GREEN	1
37	1019046-02	WIRE ASSEMBLY, #6 BLUE	1
38	1019047-02	WIRE ASSEMBLY, #6 ORANGE	1
39	1018291-01	DC CORD, #10 BLUE, #10 RED, #10 BLACK (PART OF CHARGER)	1
40	N/A	WIRE ASSEMBLY, #10 RED (PART OF FUSE AND RECEPTACLE ASSEMBLY)	1
41	1018968-01	ASSEMBLY, FUSE HOLDER	1
42	N/A	WIRE ASSEMBLY, #10 BLACK (PART OF ON-BOARD COMPUTER ASSEMBLY)	1
43	N/A	WIRE ASSEMBLY, #18 GREY (PART OF ON-BOARD COMPUTER ASSEMBLY)	1
44	1018181-01	WIRE ASSEMBLY, #18 RED	1
45	1017393	WIRE ASSEMBLY, #18 BLUE (PART OF POTENTIOMETER ASSEMBLY)	1
46	1017967-01	WIRE ASSEMBLY, #18 ORANGE/WHITE	1
47	1019123-01	WIRE ASSEMBLY, #18 RED	1
48	N/A	WIRE ASSEMBLY, #10 BLACK (PART OF VOLTAGE LIMITER ASSEMBLY)	1
49	1019088-01	WIRE ASSEMBLY, #6 BLUE	1
50	1016729	WIRE ASSEMBLY, #6 WHITE	1
51	N/A	WIRE ASSEMBLY, #10 BLACK (PART OF ON-BOARD COMPUTER ASSEMBLY)	1
52	1016732	WIRE ASSEMBLY, #6 YELLOW	1
53	1014948	ASSEMBLY, DIODE	1
54	1014947	ASSEMBLY, RESISTOR	1
55	1017957-01	WIRE ASSEMBLY, #6 BLACK	5

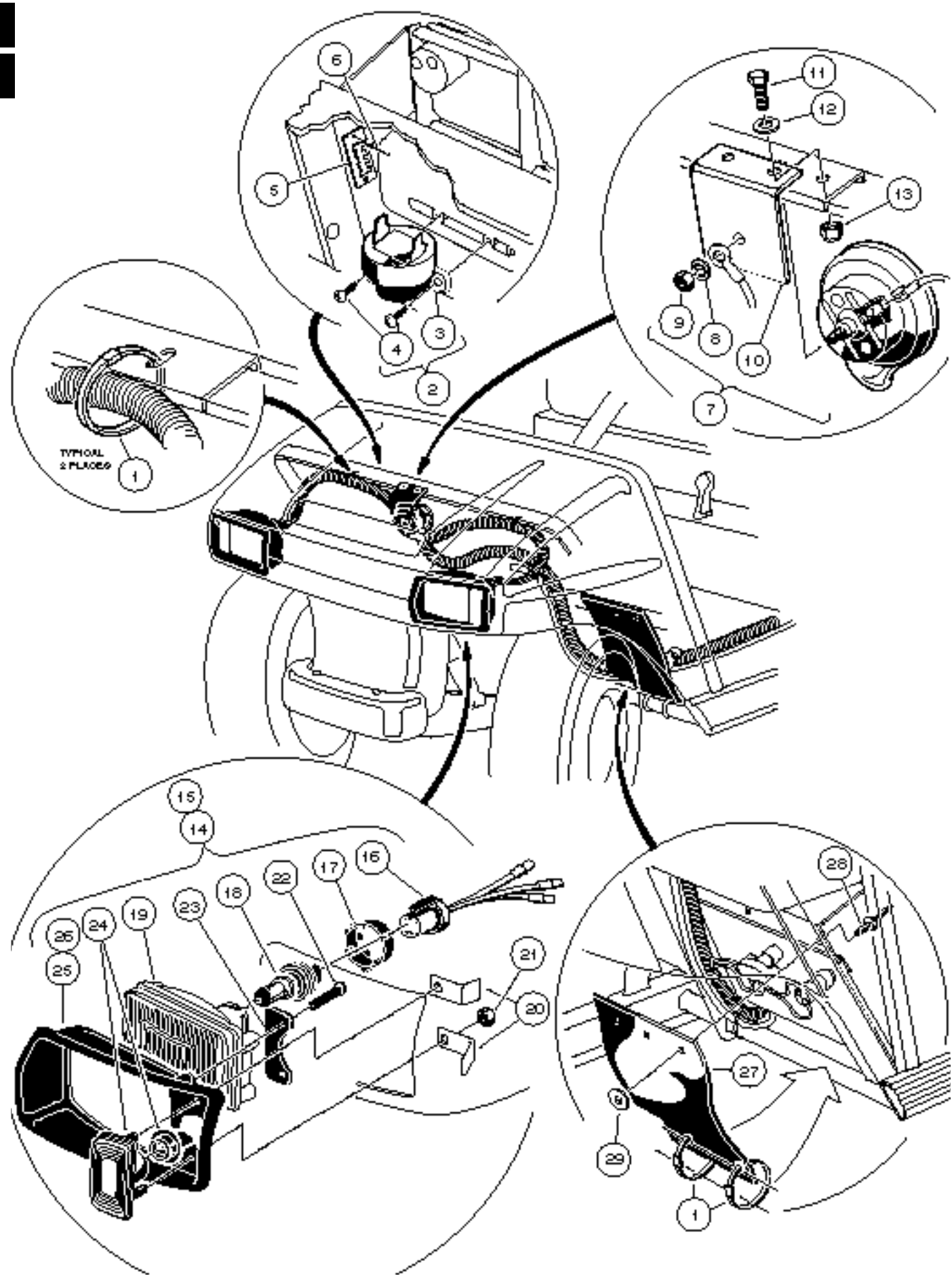

ELECTRICAL COMPONENTS, FRONT BODY POWERDRIVE - TRANS-PORTER/TRANS-SENDER

12

E

ITEM	PART NO.	DESCRIPTION	QTY
		1 2 3 4	
1	0008639	WRAP, TIE	4
2	1016859	KIT, REVERSE BUZZER (INCLUDES ITEMS 3 AND 4)	1
3	1016851	BUZZER, REVERSE	1
4	1016849	SCREW, PAN HEAD HI-LO, #4 - 24 x 5/16	2
5	1016356	BLOCK, TERMINAL	1
6	1013357	RIVET, ALUMINUM POP, 5/32	2
7	0004029	ASSEMBLY, HORN (INCLUDES ITEMS 8, 9 AND 10)	1
8	0007820	WASHER, INTERNAL TOOTH, 5/16	1
9	1012528	NUT, M8 x 1 1/4	1
10	1011825	BRACKET, HORN	1
11	0000304	BOLT, HEX HEAD, 1/4 - 20 x 1	2
12	0000332	WASHER, FLAT, 1/4	2
13	0008233	NUT, NYLON LOCK, 1/4 - 20	2
14	1016897-01	ASSEMBLY, HEADLIGHT, LEFT HAND (INCLUDES ITEMS 16 - 25)	1
15	1016897-02	ASSEMBLY, HEADLIGHT, RIGHT HAND (INCLUDES ITEMS 16 - 24 AND 26)	1
16	1017066	HARNES, HEADLIGHT WIRE	1
17	1017059	LOCK, BULB COLLAR	1
18	1017060	BULB, HALOGEN	1
19	1017061	LENS, HEADLIGHT	1
20	1017064	BRACKET, MOUNTING	2
21	0007893	NUT, HEX, #10 - 32	2
22	1013461	SCREW, HI-LO, #10 - 16	2
23	1017065	RETAINER, HEADLIGHT	1
24	1017062	ASSEMBLY, TURN SIGNAL LENS	1
25	1016880	BEZEL, HEADLIGHT, LEFT HAND	1
26	1016879	BEZEL, HEADLIGHT, RIGHT HAND	1
27	1015787	FLAP, SWITCH PROTECTOR	1
28	0001606	RIVET, POP, 3/16	3
29	0000183	WASHER, FLAT, #10	3

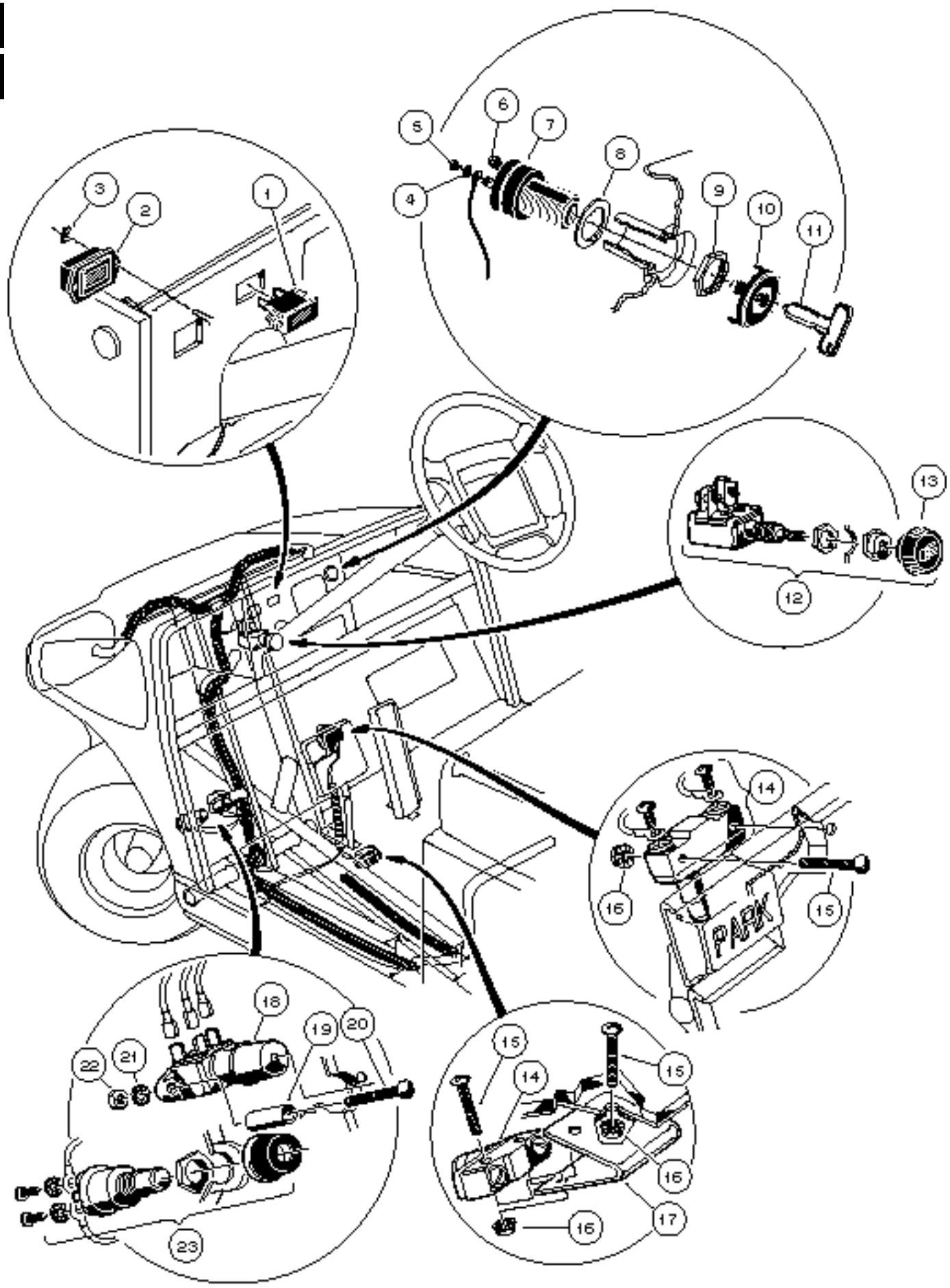

CONTROLS AND GAUGES, POWERDRIVE VEHICLE TRANS-PORTER/TRANS-SENDER

12
E

ITEM	PART NO.	DESCRIPTION	QTY
		1 2 3 4	
1	1018025-01	LIGHT, BATTERY WARNING	1
2	1018142-01	INDICATOR, BATTERY	1
3	1018147-01	RETAINER, PUSH ON	2
4	1011610	WASHER, LOCK, #8	1
5	1016092	SCREW, PAN HEAD MACHINE, #8 - 32 x 7/16	1
6	1018306-01	ASSEMBLY, SCREW AND WASHER	1
7	1018262-01	SWITCH, KEY	1
8	1018511-01	WASHER	1
9	1018307-01	NUT, KEY SWITCH	1
10	1018345-02	CAP, KEY SWITCH	1
11	1012505	KEY (PAIR)	1
12	0004034	SWITCH, LIGHT (INCLUDES ITEM 13)	1
13	1013857	KNOB, LIGHT SWITCH	1
14	1011439	SWITCH, LIMIT	2
15	1011557	SCREW, MACHINE, #6 - 32 x 1	6
16	1011229	NUT, "K" LOCK, #6 - 32	6
17	1011742	BRACKET, BRAKE LIGHT SWITCH	1
18	1010889	SWITCH, DIMMER	1
19	1018713-01	STAND-OFF, DIMMER SWITCH	2
20	1018712-01	SCREW, MACHINE, #10 - 32 x 1	2
21	0008049	WASHER, INTERNAL TOOTH LOCK, #10	2
22	0007893	NUT, HEX, #10 - 32	2
23	1013443	BUTTON, HORN	1

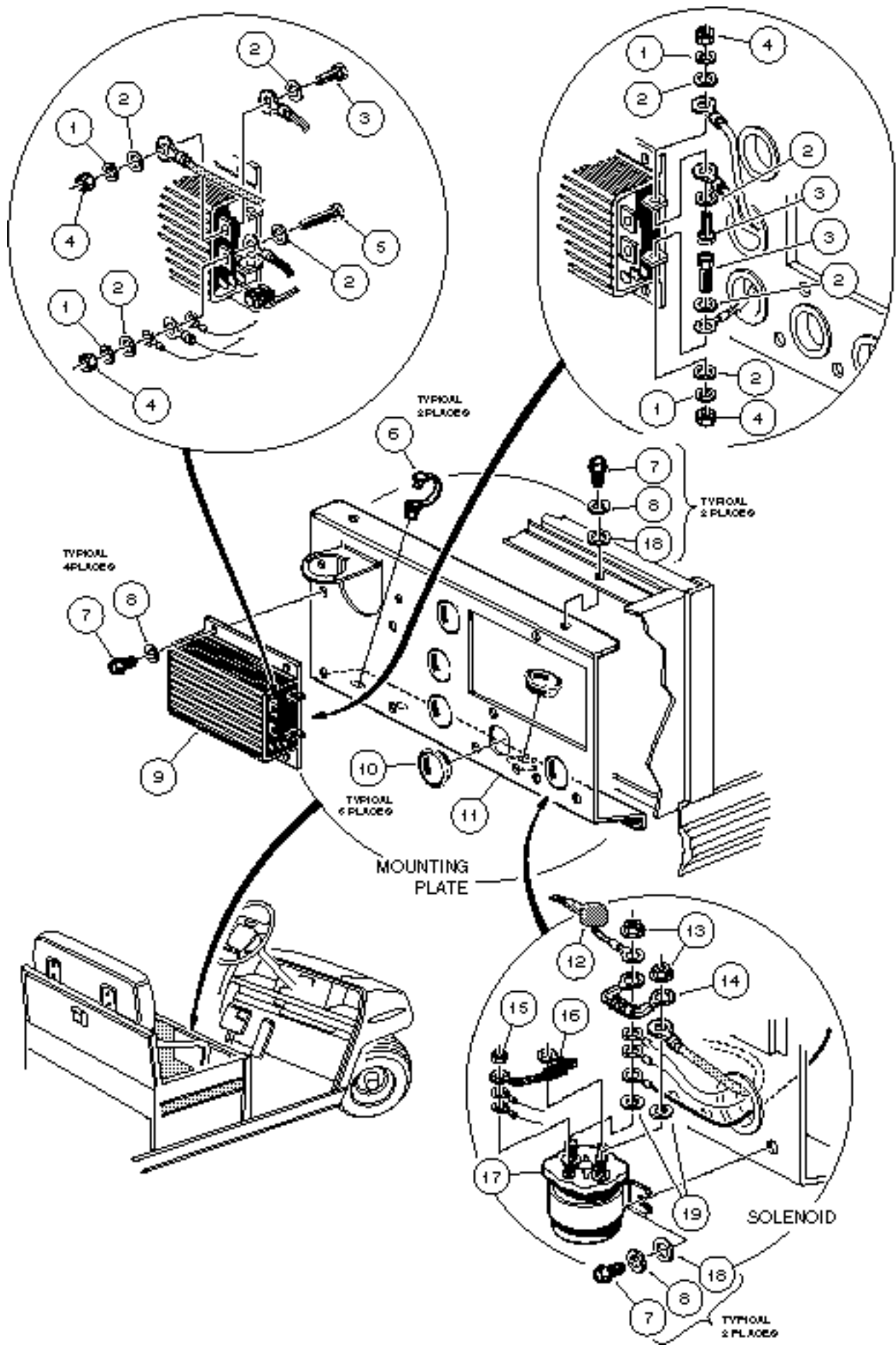

ELECTRICAL COMPONENTS, CENTER BODY POWERDRIVE - TRANS-PORTER/TRANS-SENDER

12
E

ITEM	PART NO.	DESCRIPTION	QTY
		1 2 3 4	
1	0007174	WASHER, LOCK, 5/16	4
2	0001241	WASHER, FLAT, 5/16	8
3	0007173	BOLT, HEX HEAD, 5/16 - 18 x 3/4	3
4	0001242	NUT, HEX, 5/16 - 18	4
5	0001218	BOLT, HEX HEAD, 5/16 - 18 x 1 1/4	1
6	1019183-01	CLAMP, WIRE	2
7	1012285	SCREW, HEX HEAD THREAD ROLLING, 1/4 - 20 x 5/8	8
8	0000451	WASHER, LOCK, 1/4	8
9	1018402-03	CONTROLLER, 48 VOLT (300 AMP)	1
10	1019243-01	BUSHING, SNAP	6
11	1019117-01	PLATE, MOUTING	1
12	1019026-01	BOOT, WIRE	1
13	1017237	NUT, FLANGED LOCK, 5/16 - 24	2
14	1014947	ASSEMBLY, RESISTOR	1
15	0007893	NUT, HEX, #10 - 32	2
16	1014948	ASSEMBLY, DIODE	1
17	1018836-01	SOLENOID, 48 VOLT	1
18	0000332	WASHER, FLAT, 1/4	4
19	1019344-01	WASHER, FLAT BRASS, 5/16	2

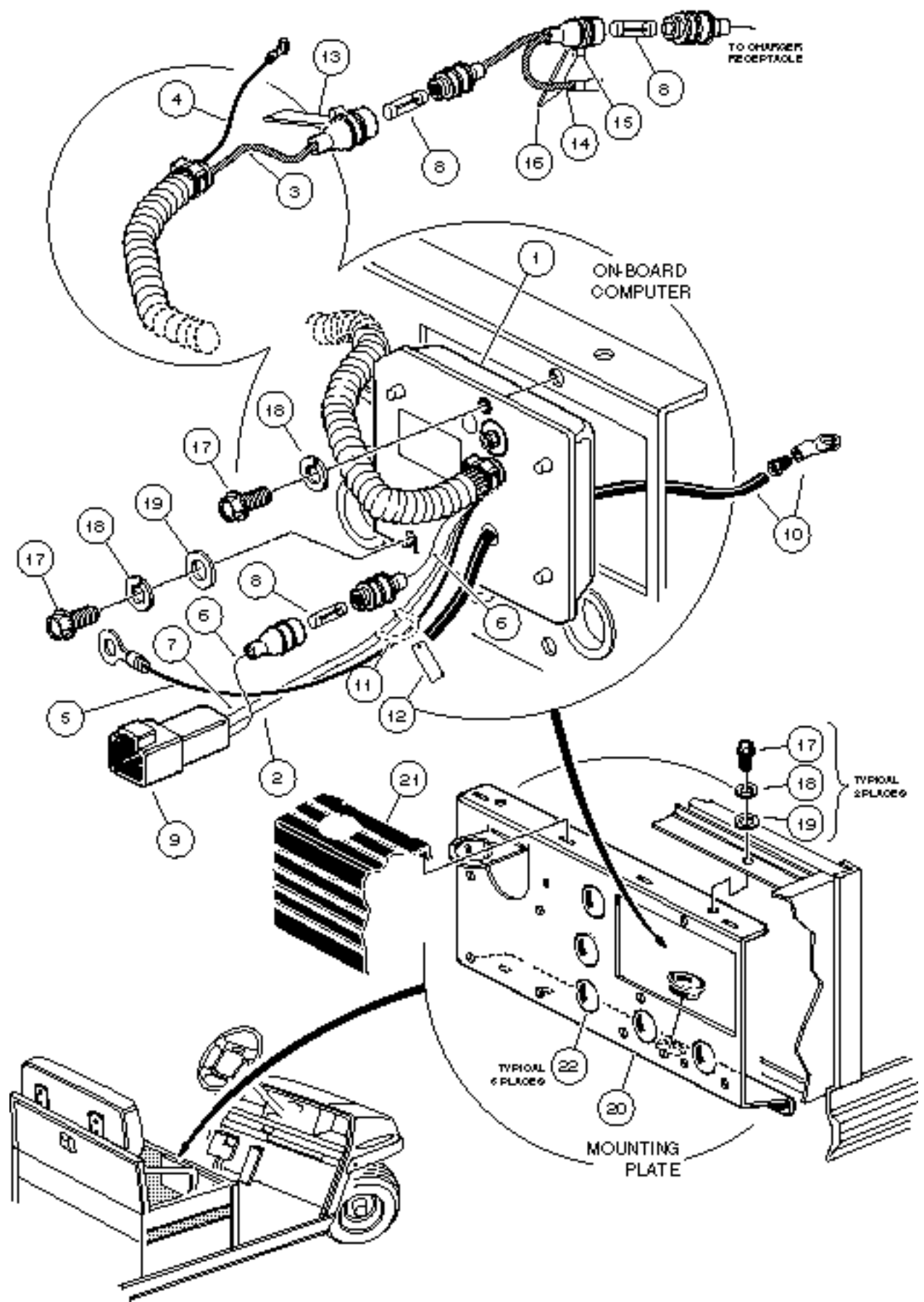

ELECTRICAL COMPONENTS, CENTER BODY POWERDRIVE - TRANS-PORTER/TRANS-SENDER

12

E

ITEM	PART NO.	DESCRIPTION	QTY
		1 2 3 4	
1	1019099-03	COMPUTER, ON-BOARD (INCLUDES ITEMS 2 - 13)	1
2	N/A	WIRE ASSEMBLY, #18 BROWN	1
3	N/A	WIRE ASSEMBLY, #18 GRAY	1
4	N/A	WIRE ASSEMBLY, #10 BLACK	1
5	N/A	WIRE ASSEMBLY, #10 BLACK	1
6	N/A	WIRE ASSEMBLY, #18 RED	1
7	N/A	WIRE ASSEMBLY, #18 YELLOW	1
8	1018949-01	FUSE ASSEMBLY, 3/8 AMP	3
9	1019324-01	CONNECTOR, FOUR WIRE	1
10	1018278-02	KIT, WIRE AND TERMINAL, #6 BLACK	1
11	0008168	WRAP, TIE	2
12	1018844-01	LABEL	1
13	1019349-01	LABEL	1
14	1018968-01	ASSEMBLY, FUSE HOLDER (INCLUDES ITEMS 15 AND 16)	1
15	0008168	WRAP, TIE	1
16	1019349-01	LABEL	1
17	1012285	SCREW, HEX HEAD THREAD ROLLING, 1/4 - 20 x 5/8	4
18	0000451	WASHER, LOCK, 1/4	4
19	0000332	WASHER, FLAT, 1/4	3
20	1019117-01	PLATE, MOUNTING	1
21	1019316-01	ASSEMBLY, COMPONENT COVER	1
22	1019243-01	BUSHING, SNAP	6

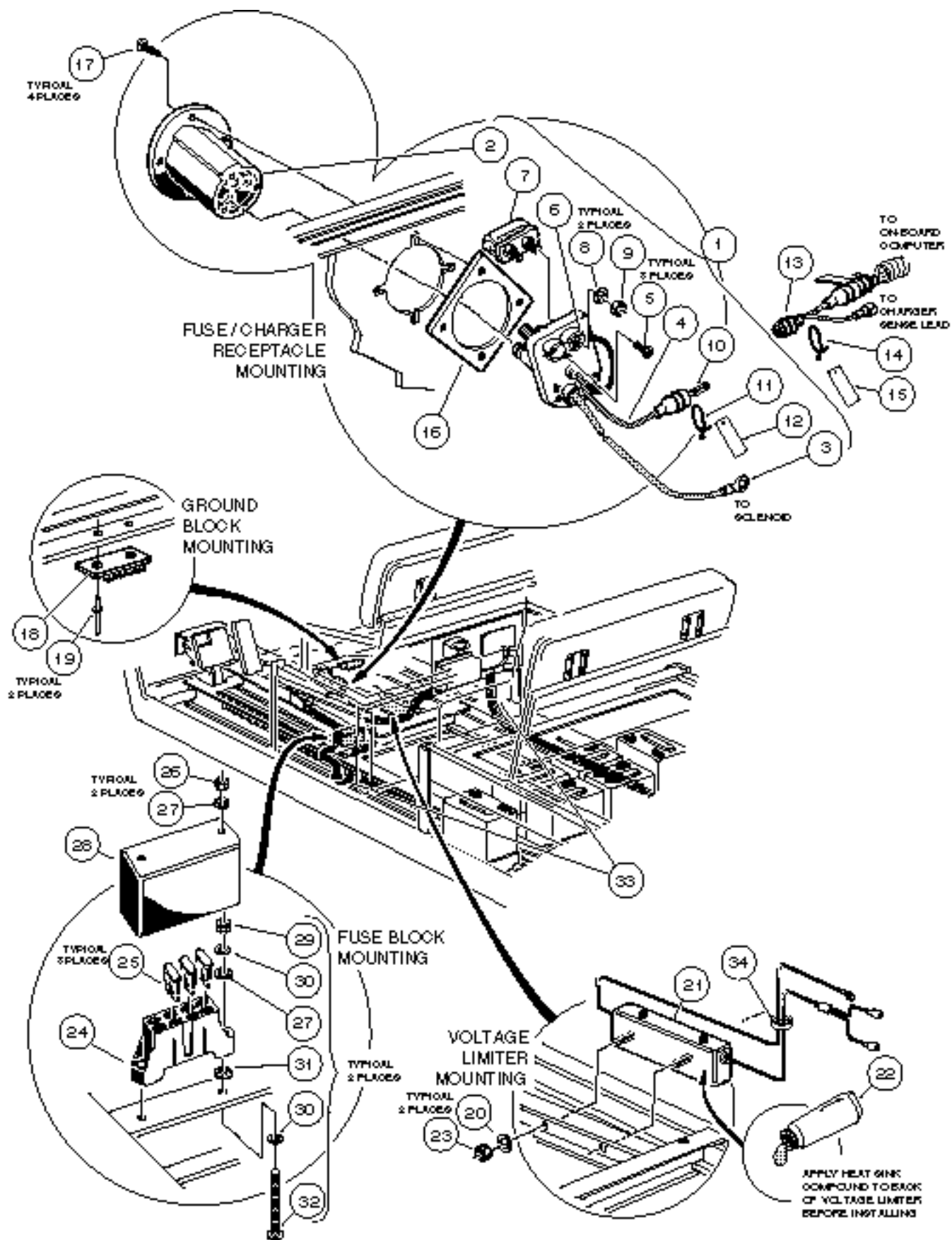

ELECTRICAL COMPONENTS, CENTER BODY POWERDRIVE - TRANS-PORTER/TRANS-SENDER

12

E

ITEM	PART NO.	DESCRIPTION	QTY
		1 2 3 4	
1	1018021-01	KIT, FUSE AND RECEPTACLE (INCLUDES ITEMS 2 - 12)	1
2	1017965-01	BEZEL, RECEPTACLE	1
3	N/A	WIRE ASSEMBLY, #10 RED	1
4	N/A	WIRE ASSEMBLY, SENSE LEAD, GREY	1
5	1017705	SCREW, PHILLIPS PAN HEAD, #8 TYPE AB	3
6	N/A	WIRE ASSEMBLY, #10 BLACK	1
7	1017968-01	FUSE ASSEMBLY (INCLUDES ITEMS 8 AND 9)	1
8	1018038	WASHER, NARROW TYPE 13, #10	2
9	1018028	NUT, SERRATED, #10 - 32	2
10	1018949-01	FUSE ASSEMBLY, 3/8 AMP	1
11	0008168	WRAP, TIE	1
12	1019349-01	LABEL	1
13	1018968-01	ASSEMBLY, FUSE HOLDER (INCLUDES ITEMS 14 AND 15)	1
14	0008168	WRAP, TIE	1
15	1019349-01	LABEL	1
16	1018010-01	PLATE, RECEPTACLE BACKING	1
17	1018320-01	SCREW, PHILLIPS PAN HEAD, #7 - 18 x 3/4	4
18	1016356	BLOCK, TERMINAL	1
19	1013357	RIVET, ALUMINUM POP, 5/32	2
20	0000332	WASHER, FLAT, 1/4	2
21	1018108-01	LIMITER, VOLTAGE (INCLUDES ITEM 22)	1
22	1018367-02	COMPOUND, HEAT SINK	A/R
23	0008233	NUT, NYLON LOCK, 1/4 - 20	2
24	1015741	BLOCK, FUSE	1
25	1016423	FUSE, 20 AMP	3
26	1012438	NUT, NYLON LOCK, #10 - 24	2
27	0000183	WASHER, FLAT, #10	4
28	1016363	COVER, FUSE BLOCK	1
29	0001017	NUT, HEX, #10 - 24	2
30	0001016	WASHER, LOCK, #10	4
31	1016631	NUT, PUSH	2
32	1016366	SCREW, ROUND HEAD, #10 - 24 x 3	2
33	1016706	GROMMET, 1 1/4	3
34	1018024-01	GROMMET, 5/8	1

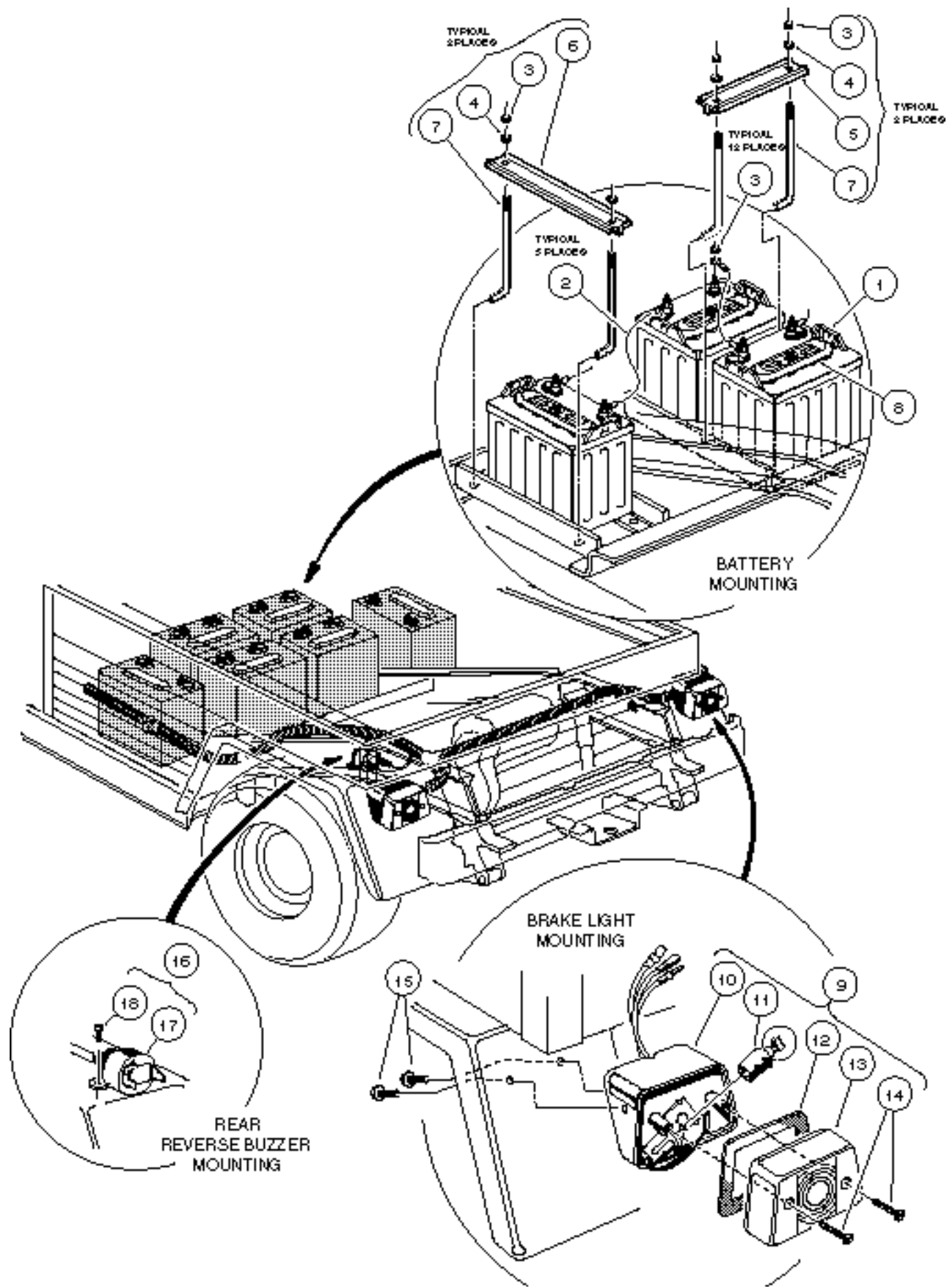

ELECTRICAL COMPONENTS, REAR BODY POWERDRIVE - TRANS-PORTER/TRANS-SENDER

12

E

ITEM	PART NO.	DESCRIPTION	QTY
		1 2 3 4	
1	1017977-01	BATTERY, 8 VOLT POWERDRIVE	6
1	1017977-02	BATTERY, 8 VOLT POWERDRIVE, DRY	6
2	1017957-01	WIRE ASSEMBLY, #6 BLACK	5
3	1014304	NUT, HEX, STAINLESS STEEL, 5/16 -18	20
4	1011578	WASHER, FLAT, TYPE B WIDE, 5/16	8
5	1018030-01	HOLD-DOWN, BATTERY, SHORT	2
6	1018030-02	HOLD-DOWN, BATTERY, LONG	2
7	1016682-01	ROD, BATTERY HOLD-DOWN	8
8	1017978-01	CAP, BATTERY, 4 PORT GANG	6
9	1016717	ASSEMBLY, TAILLIGHT (INCLUDES ITEMS 10 - 14)	2
10	N/A	HOUSING, TAILLIGHT	1
11	1011582	BULB	1
12	N/A	GASKET	1
13	N/A	LENS	1
14	N/A	SCREW, LENS	2
15	1015752	SCREW, HI-LO, #12 - 16 x 5/8	4
16	1016859	KIT, REVERSE BUZZER (INCLUDES ITEMS 17 AND 18)	1
17	1016851	BUZZER, REVERSE	1
18	1016849	SCREW, PAN HEAD HI-LO, #4 - 24 x 5/16	2

BATTERY CHARGER

13

E

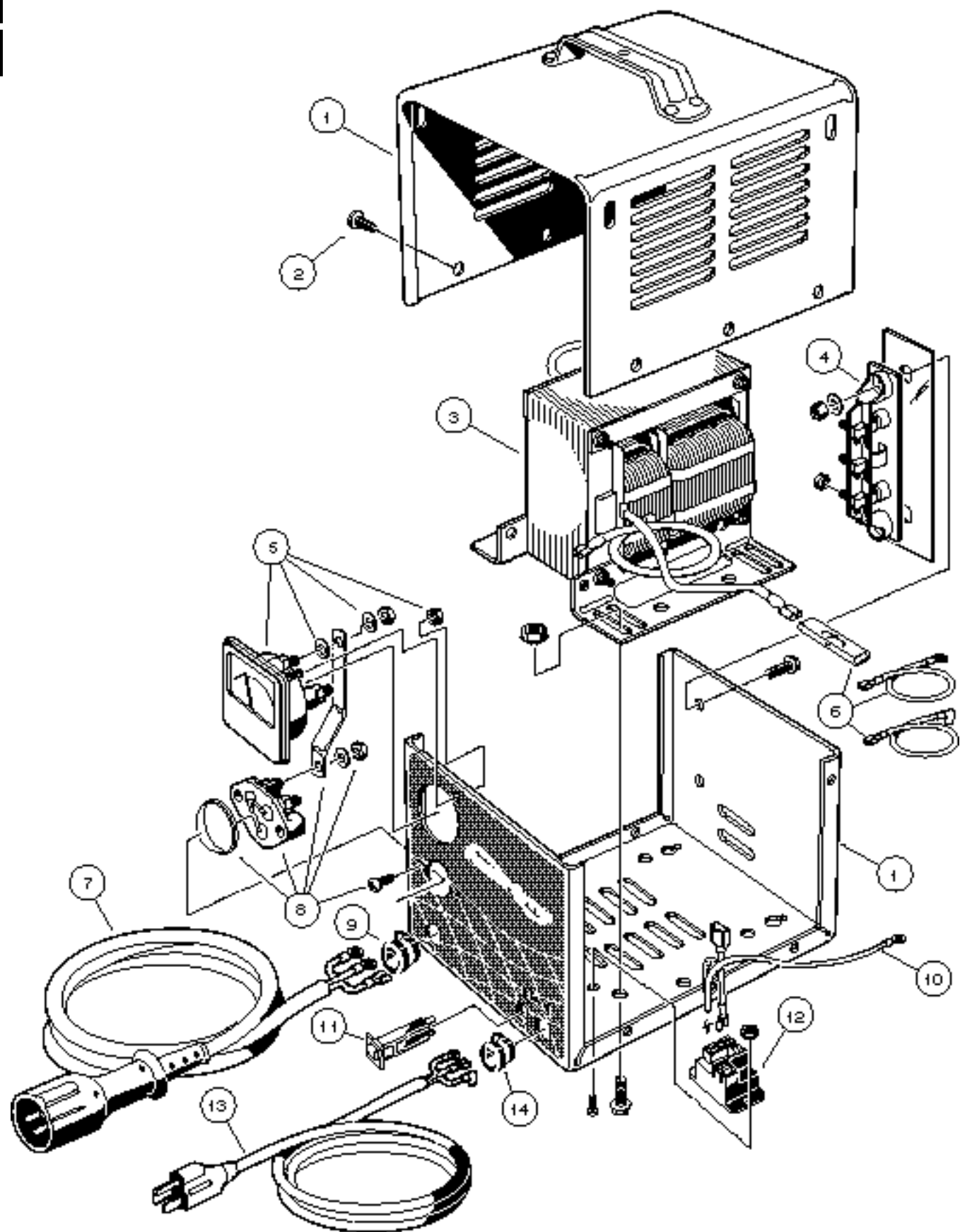

POWERDRIVE BATTERY CHARGER, DOMESTIC TOURALL, RESORT VILLAGER

13

E

ITEM	PART NO.	DESCRIPTION	QTY
		1 2 3 4	
	1018022-01	CHARGER, BATTERY, POWERDRIVE, DOMESTIC 120VAC 48VDC 60 HZ (MODEL NUMBER 17930-11) (INCLUDES ITEMS 1 - 14) 103 IN. DC CORD WITH MALE 3-PIN PLUG, 12 AWG 74 IN. AC CORD WITH MALE GROUNDED PLUG	1
	1018022-02	CHARGER, BATTERY, POWERDRIVE 120VAC 48VDC 60 HZ (MODEL NUMBER 17930-18) (INCLUDES ITEMS 1 - 14) 144 IN. DC CORD WITH MALE 3-PIN PLUG, 12 AWG 108 IN. AC CORD WITH MALE GROUNDED PLUG	1
	1018022-03	CHARGER, BATTERY, POWERDRIVE 120VAC 48VDC 60 HZ (MODEL NUMBER 17930-19) (INCLUDES ITEMS 1 - 14) 240 IN. DC CORD WITH MALE 3-PIN PLUG, 12 AWG 108 IN. AC CORD WITH MALE GROUNDED PLUG	1
1	1018283-01	ASSEMBLY, CASE (INCLUDES ITEM 2)	1
2	0007577	SCREW, PAN HEAD, SELF-TAPPING, #10 - 16 x 1/2	10
3	1018197-01	ASSEMBLY, TRANSFORMER	1
4	1015914	ASSEMBLY, HEATSINK, WITH DIODES (INCLUDES MOUNTING HARDWARE)	1
5	1018285-01	AMMETER (INCLUDES MOUNTING HARDWARE)	1
6	1018311-01	KIT, WIRE ASSEMBLY	1
7	1018289-01	CORDSET, DC, 113 INCHES LONG WITH MALE 3-PIN PLUG, 12 AWG	1
7	1018289-02	CORDSET, DC, 154 INCHES LONG WITH MALE 3-PIN PLUG, 12 AWG	1
7	1018289-03	CORDSET, DC, 250 INCHES LONG WITH MALE 3-PIN PLUG, 12 AWG	1
8	1012101	ASSEMBLY, FUSE (INCLUDES MOUNTING HARDWARE)	1
9	1012098	BUSHING, STRAIN RELIEF, DC CORD, 12 AWG	1
10	1019144-01	ASSEMBLY, VOLTAGE SUPPRESSOR	1
11	1018287-01	BREAKER, CIRCUIT, 15 AMP	1
12	1018286-01	RELAY, POWER, 48 VDC	1
13	1018288-01	CORDSET, AC, 80 INCHES LONG	1
13	1018288-02	CORDSET, AC, 116 INCHES LONG	1
14	1015917	BUSHING, STRAIN RELIEF, AC CORD	1

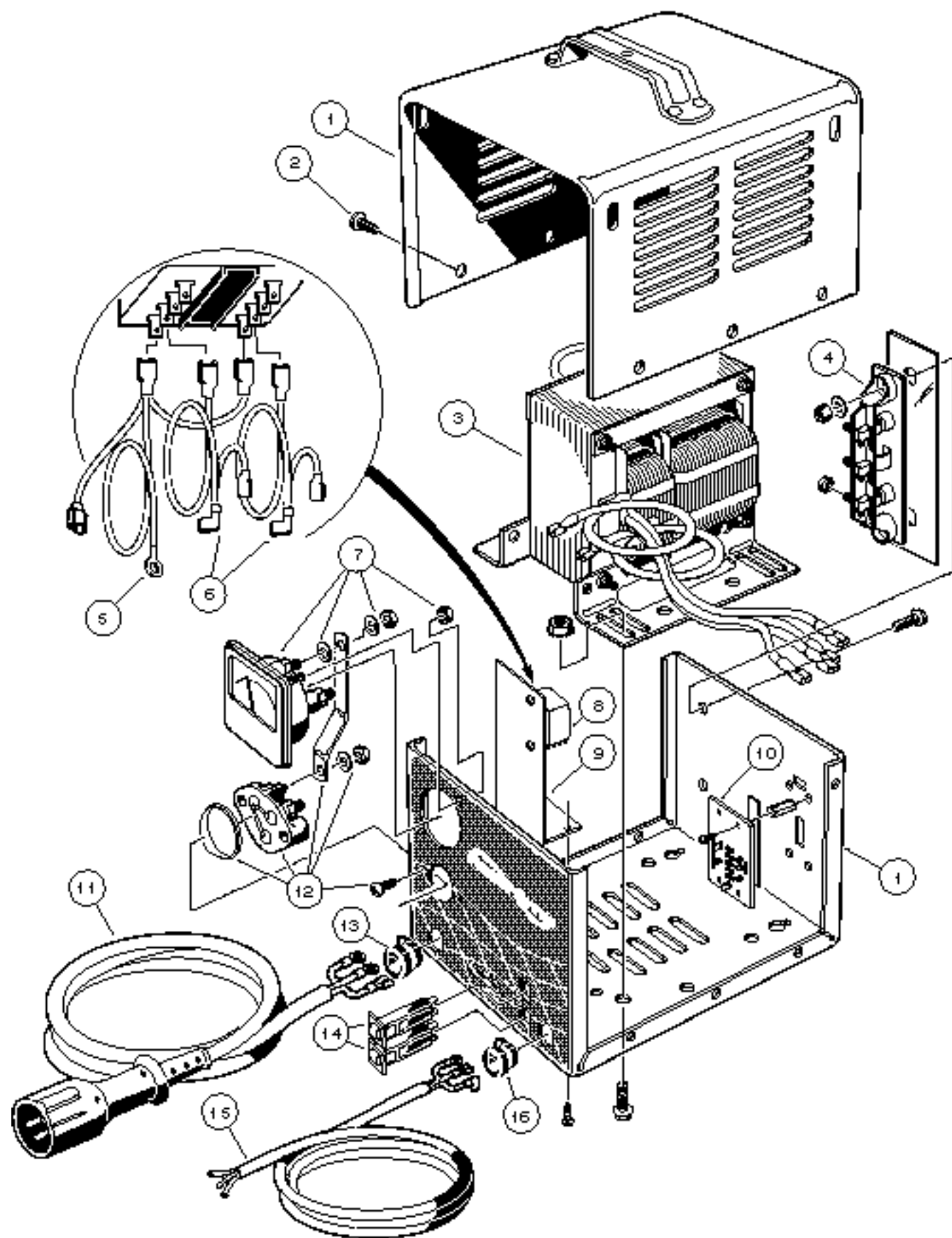

POWERDRIVE BATTERY CHARGER, EXPORT TOURALL, RESORT VILLAGER

13

E

ITEM	PART NO.	DESCRIPTION	QTY
		1 2 3 4	
	1018315-03	CHARGER, BATTERY, POWERDRIVE, EXPORT WITH 4-POSITION SWITCH 100 - 200 - 220 - 240 VAC, 48 VDC 50/60 HZ (MODEL NUMBER 18780-11) (INCLUDES ITEMS 1 - 16) 103 IN. DC CORD WITH MALE 3-PIN PLUG, 12 AWG 74 IN. AC CORD WITH NO PLUG	1
	1018315-04	CHARGER, BATTERY, POWERDRIVE EXPORT WITH 4-POSITION SWITCH 100 - 200 - 220 - 240 VAC, 48 VDC 50/60 HZ (MODEL NUMBER 18780-18) (INCLUDES ITEMS 1 - 16) 144 IN. DC CORD WITH MALE 3-PIN PLUG, 12 AWG 108 IN. AC CORD WITH NO PLUG	1
1	1018381-01	ASSEMBLY, CASE (INCLUDES ITEM 2)	1
2	0007577	SCREW, PAN HEAD, SELF-TAPPING, #10 - 16 x 1/2	10
3	1018382-01	ASSEMBLY, TRANSFORMER	1
4	1015914	ASSEMBLY, HEATSINK, WITH DIODES (INCLUDES MOUNTING HARDWARE)	1
5	1019144-01	ASSEMBLY, VOLTAGE SUPPRESSOR	1
6	1018385-01	KIT, WIRE ASSEMBLY	1
7	1018285-01	AMMETER (INCLUDES HARDWARE)	1
8	1018383-01	RELAY, POWER, 48 VDC (INCLUDES MOUNTING HARDWARE)	1
9	1018387-01	BRACKET, POWER RELAY MOUNTING	1
10	1018386-01	SWITCH, 4-POSITION, SLIDE	1
11	1018289-01	CORDSET, DC, 113 INCHES LONG WITH MALE 3-PIN PLUG, 12 AWG	1
11	1018289-02	CORDSET, DC, 154 INCHES LONG WITH MALE 3-PIN PLUG, 12 AWG	1
11	1018289-03	CORDSET, DC, 250 INCHES LONG WITH MALE 3-PIN PLUG, 12 AWG	1
12	1012101	ASSEMBLY, FUSE (INCLUDES HARDWARE)	1
13	1012098	BUSHING, STRAIN RELIEF, DC CORD, 12 AWG	1
14	1018384-01	BREAKER, CIRCUIT, 15 AMP	2
15	1018317-01	CORDSET, AC, 80 INCHES LONG, WITH LEADS (NO PLUG)	1
15	1018317-02	CORDSET, AC, 116 INCHES LONG, WITH LEADS (NO PLUG)	1
16	1015917	BUSHING, STRAIN RELIEF, AC CORD	1

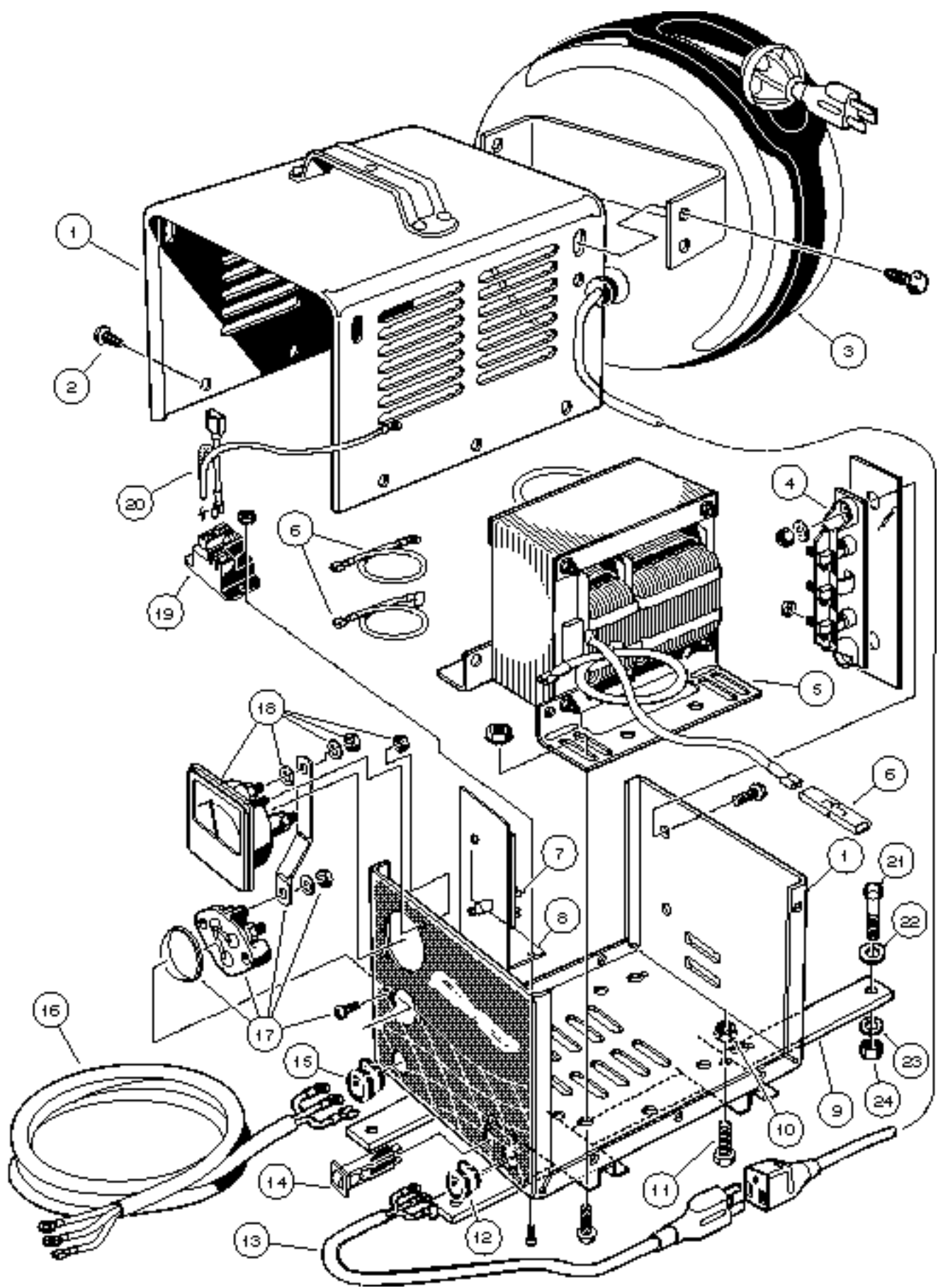

ON-BOARD POWERDRIVE BATTERY CHARGER DOMESTIC - TRANS-PORTER/TRANS-SENDER

13

E

ITEM	PART NO.	DESCRIPTION	QTY
		1 2 3 4	
	1018143-01	ASSEMBLY, POWERDRIVE BATTERY CHARGER WITH REEL, ON-BOARD 120VAC 48VDC 60 HZ (INCLUDES ITEMS 1 - 20)	1
1	1018161-01	ASSEMBLY, CASE (INCLUDES ITEM 2)	1
2	0007577	SCREW, PAN HEAD, SELF-TAPPING, #10 - 16 x 1/2	10
3	1017187	ASSEMBLY, RETRACTABLE CORD REEL	1
4	1015914	ASSEMBLY, HEATSINK, WITH DIODES (INCLUDES HARDWARE)	1
5	1018197-01	ASSEMBLY, TRANSFORMER	1
6	1018417-01	KIT, WIRE ASSEMBLY	1
7	1018419-01	BOARD, CONTROL	1
8	1018387-01	BRACKET, RELAY AND RESET BOARD MOUNTING	1
9	1011707	BRACKET, MOUNTING	2
10	0008233	NUT, LOCK, 1/4 - 20	4
11	0007847	BOLT, HEX HEAD, 1/4 - 20 x 3/4	4
12	1015917	BUSHING, STRAIN RELIEF, AC CORD	1
13	1018290-01	CORDSET, AC, 24 INCHES WITH GROUNDED PLUG	1
14	1018287-01	BREAKER, CIRCUIT, 15 AMP	1
15	1012098	BUSHING, STRAIN RELIEF, DC CORD, 12 AWG	1
16	1018291-01	CORDSET, DC, 90 INCHES LONG WITH LEADS, 12 AWG	1
17	1012101	ASSEMBLY, FUSE (INCLUDES HARDWARE)	1
18	1018285-01	AMMETER (INCLUDES HARDWARE)	1
19	1018286-01	RELAY, POWER, 48 VDC	1
20	1019144-01	ASSEMBLY, VOLTAGE SUPPRESSOR	1
21	0007479	BOLT, HEX HEAD, 1/4 - 20 x 1 1/4	4
22	1014306	WASHER, FLAT, 1/4	4
23	0000451	WASHER, LOCK, 1/4	4
24	0001028	NUT, HEX, 1/4 - 20	4

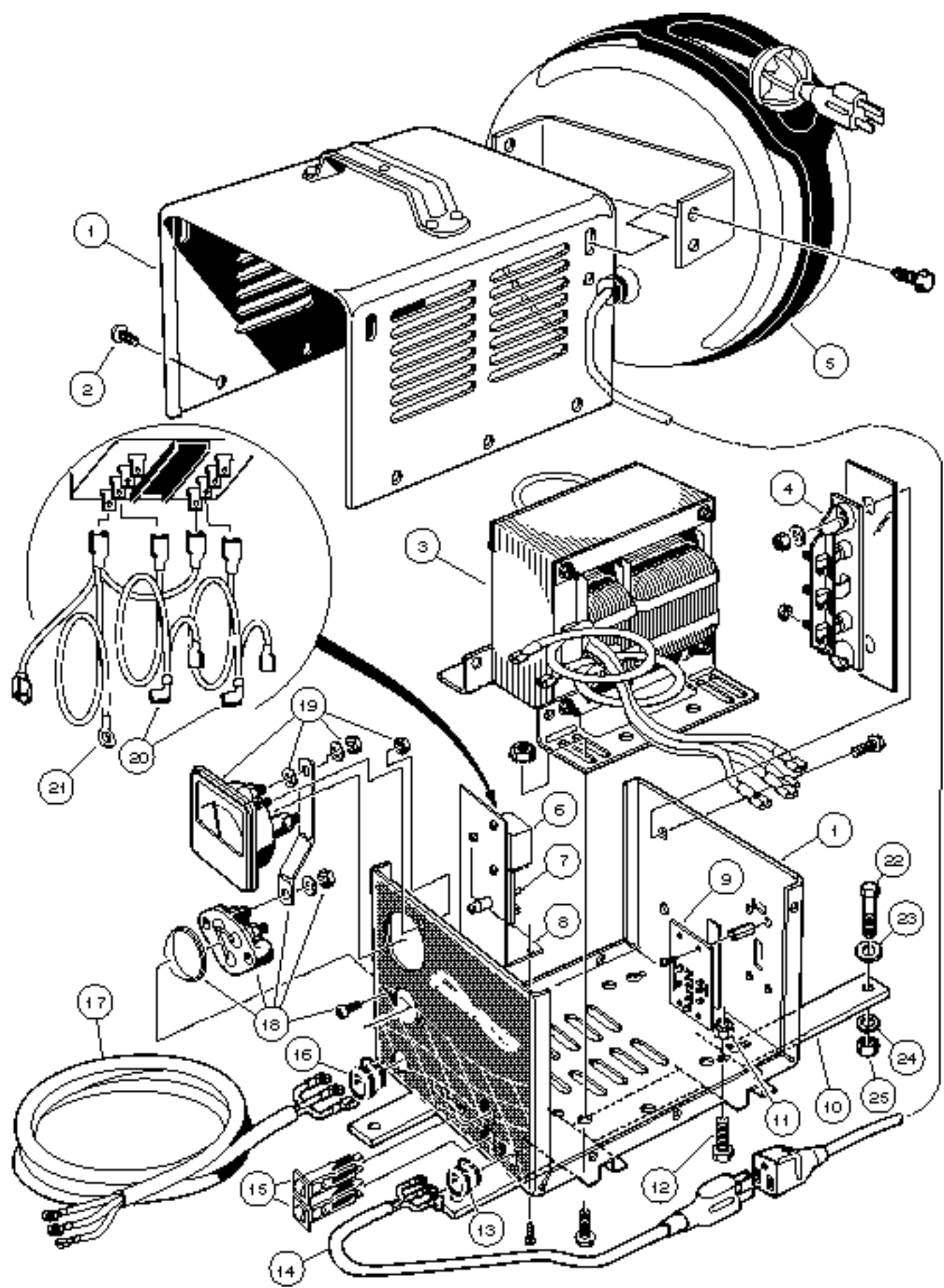

ON-BOARD POWERDRIVE BATTERY CHARGER EXPORT - TRANS-PORTER/TRANS-SENDER

13

E

ITEM	PART NO.	DESCRIPTION	QTY
		1 2 3 4	
	1018143-02	ASSEMBLY, POWERDRIVE BATTERY CHARGER AND REEL, ON-BOARD WITH 4-POSITION SWITCH, 100 - 200 - 220 - 240 VAC, 48 VDC 50/60 HZ (INCLUDES ITEMS 1 - 21)	1
1	1018416-01	ASSEMBLY, CASE (INCLUDES ITEM 2)	1
2	0007577	SCREW, PAN HEAD, SELF-TAPPING, #10 - 16 x 1/2	10
3	1018382-01	ASSEMBLY, TRANSFORMER	1
4	1015914	ASSEMBLY, HEATSINK, WITH DIODES (INCLUDES MOUNTING HARDWARE)	1
5	1017187	ASSEMBLY, RETRACTABLE CORD REEL	1
6	1018383-01	RELAY, POWER (INCLUDES MOUNTING HARDWARE)	1
7	1018419-01	BOARD, CONTROL	1
8	1018387-01	BRACKET, MOUNTING, RELAY AND RESET BOARD	1
9	1018386-01	SWITCH, 4-POSITION, SLIDE	1
10	1011707	BRACKET, MOUNTING	2
11	0008233	NUT, LOCK, 1/4 - 20	4
12	0007847	BOLT, HEX HEAD, 1/4 - 20 x 3/4	4
13	1015917	BUSHING, STRAIN RELIEF, AC CORD	1
14	1018290-01	CORDSET, AC, 3 x 1.5MM x 24 INCHES LONG, WITH GROUNDED PLUG	1
15	1018384-01	BREAKER, CIRCUIT	2
16	1012098	BUSHING, STRAIN RELIEF, DC CORD, 12 AWG	1
17	1018291-01	CORDSET, DC, 90.5 INCHES LONG WITH LEADS, 12 AWG	1
18	1012101	ASSEMBLY, FUSE (INCLUDES HARDWARE)	1
19	1018285-01	AMMETER (INCLUDES HARDWARE)	1
20	1018418-01	KIT, WIRE ASSEMBLY	1
21	1019144-01	ASSEMBLY, VOLTAGE SUPPRESSOR	1
22	0007479	BOLT, HEX HEAD, 1/4 - 20 x 1 1/4	4
23	1014306	WASHER, FLAT, 1/4	4
24	0000451	WASHER, LOCK, 1/4	4
25	0001028	NUT, HEX, 1/4 - 20	4

**MOTOR
POWERDRIVE ELECTRIC VEHICLE**

14

E

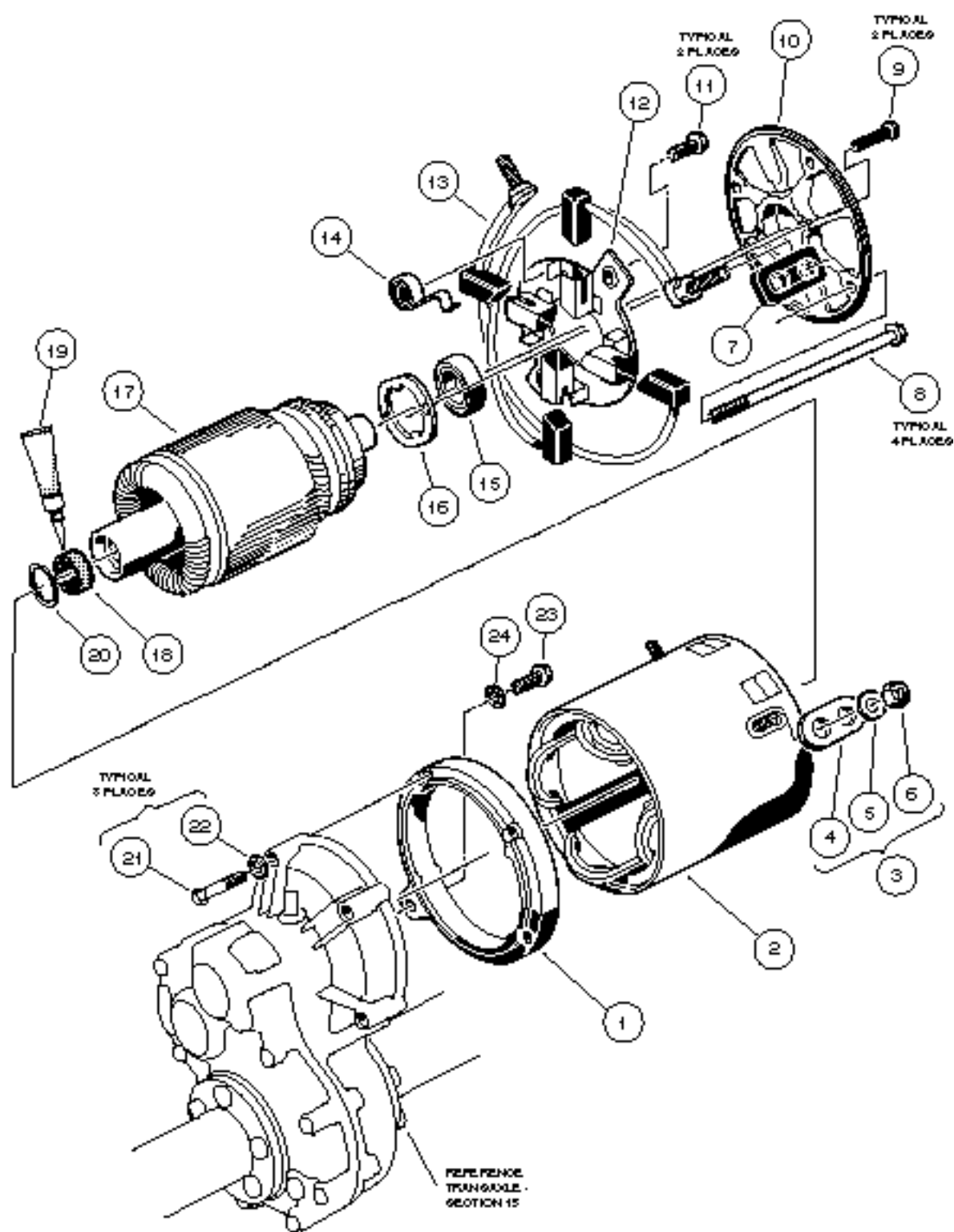

MOTOR - POWERDRIVE ELECTRIC VEHICLE

14

E

ITEM	PART NO.	DESCRIPTION	QTY
		1 2 3 4	
	1018133-01	ASSEMBLY, 48 VOLT MOTOR, 3.10 HP (INCLUDES ITEMS 1 - 20)	1
1	1017944	SHIELD, END	1
2	1017958	ASSEMBLY, STATOR SHELL AND WINDING	1
3	1017947	PACKAGE, HARDWARE (INCLUDES ITEMS 4 - 7)	1
4	N/A	BUSHING, INSULATOR	2
5	N/A	WASHER, FLAT, 5/16	4
6	N/A	NUT, HEX, 5/16 - 18	4
7	N/A	BUSHING, INSULATOR	2
8	1017961	SCREW, CLAMP	4
9	1017953	SCREW, BEARING RETAINER	2
10	1017951	SHIELD, END	1
11	1017949	SCREW, BRUSH HOLDER	2
12	1017948	RIGGING, BRUSH	1
13	1017946	PACKAGE, BRUSH (2 PIECES)	1
14	1011411	PACKAGE, BRUSH SPRING (4 PIECES)	1
15	1011290	BEARING, BALL	1
16	1017950	RETAINER, BEARING	1
17	N/A	ARMATURE	1
18	1017891-01	RING, GUIDE	1
19	1018132-02	ADHESIVE, GUIDE RING, 3 GRAM TUBE	A/R
20	1018228-01	RING, INTERNAL RETAINING	1
21	1014201	BOLT, HEX HEAD, 1/4 - 20 x 2 1/4	3
22	0000451	WASHER, LOCK, 1/4	3
23	1010934	BOLT, HEX HEAD, 5/16 - 18 x 1	1
24	0007174	WASHER, LOCK, 5/16	1

TRANSAXLE POWERDRIVE ELECTRIC VEHICLE

15

E

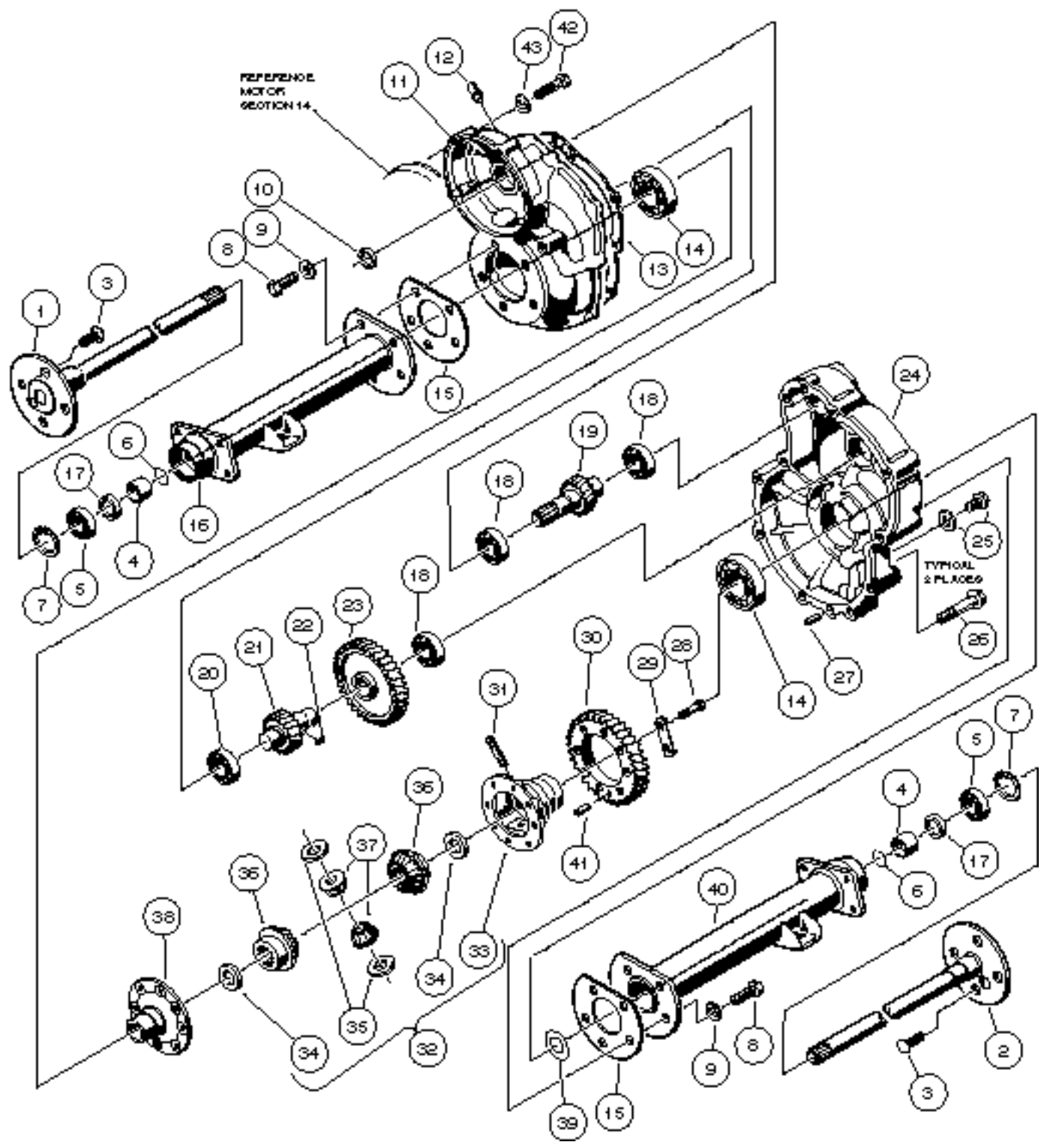

TRANSAXLE - POWERDRIVE ELECTRIC VEHICLE

15

E

ITEM	PART NO.	DESCRIPTION	QTY
		1 2 3 4	
	1017683-02	TRANSAXLE (INCLUDES ITEMS 1 - 41)	1
1	1013785	AXLE ASSEMBLY, RIGHT (INCLUDES ITEMS 3 - 7)	1
2	1013786	AXLE ASSEMBLY, LEFT (INCLUDES ITEMS 3 - 7)	1
3	1013787	STUD, LUG	8
4	1014207	BUSHING, 25 MM I. D.	1
5	1011291	BEARING, OUTER AXLE TUBE	2
6	1013792	CIRCLIP, TYPE C	2
7	1016672	RING, RETAINING	2
8	1013790	BOLT, M10 x 1.5 x 30MM	10
9	1013791	WASHER, LOCK, 13/32	10
10	1013775	SEAL, INPUT SHAFT OIL	1
11	1013756	GEAR CASE, RIGHT	1
12	1012711	BREATHER	1
13	1013758	GASKET, CASE	1
14	0007330	BEARING, INNER AXLE TUBE	2
15	1013789	GASKET, AXLE TUBE	2
16	1017704	ASSEMBLY, AXLE TUBE, RIGHT SIDE	1
17	1013794	SEAL, AXLE SHAFT OIL	2
18	0007335	BEARING, INPUT GEAR	3
19	1013764	SHAFT, INPUT	1
20	0007336	BEARING, INTERMEDIATE GEAR	1
21	1013766	GEAR, INTERMEDIATE, SMALL	1
22	1013780	KEY, SUNK	1
23	1013765	GEAR, INTERMEDIATE, LARGE	1
24	1013757	GEAR CASE, LEFT	1
25	1013759	PLUG, FILL, WITH GASKET	2
26	1013763	BOLT, M6 x 1 x 50MM	10
27	1012710	PIN, DOWEL	2
28	1013779	BOLT, M8 x 1.25 x 37MM	8
29	1013782	PLATE, LOCK	4
30	1013767	GEAR, OUTPUT	1
31	1013772	PIN, DIFFERENTIAL	1
32	1019105-01	KIT, DIFFERENTIAL GEAR CASE (INCLUDES ITEMS 33 - 35)	1
33	1013768	GEAR CASE, DIFFERENTIAL (LEFT)	1
34	1013773	PLATE, THRUST (DIFFERENTIAL GEAR)	2
35	1013774	PLATE, THRUST (IDLER GEAR)	2
36	1013771	GEAR, DIFFERENTIAL	2
37	1013770	GEAR, DIFFERENTIAL IDLER	2
38	1013769	GEAR CASE, DIFFERENTIAL (RIGHT)	1
39	1013781	SHIM	1
40	1017703	ASSEMBLY, AXLE TUBE, LEFT SIDE	1
41	1014193	PIN, DOWEL	1
42	1014201	BOLT, HEX HEAD, 1/4 - 20 x 2 1/4	3
43	0000451	WASHER, LOCK, 1/4	3

