

**2015  
XRT 850  
Illustrated Parts List**

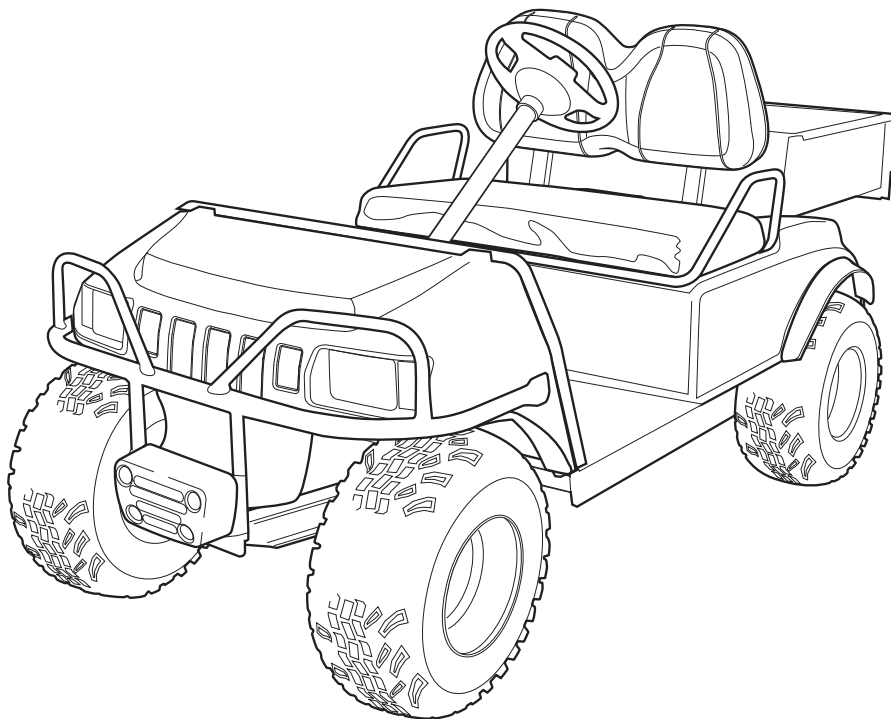

**Gasoline and Electric Vehicles**

Manual Number 105157121

Edition Code A



# USING THE ILLUSTRATED PARTS LIST

---

## **⚠ WARNING**

- **This manual is to be used only for identification and ordering of service parts. Be sure to read and use the maintenance and service manual before attempting any vehicle repairs.**

This manual covers all XRT850 vehicles built during the 2015 model year.

The manual is divided into sections. Note that there are two or three flags on the outside edge of each page. The first flag contains the section number of which that page is a part. The other flag (or flags) contains the letter G or E, signifying that the page pertains to the electric or gasoline vehicles only.

Use the Table of Contents to find the sections and pages that contain the parts and assemblies you seek. The Table of Contents lists section numbers, and under them, the individual page titles and numbers to be found in that section. The index can be used to find specific parts and assemblies. The index is divided into numerical and alphabetical listings with the page numbers in italic text.

There is a two-page spread for each individual page title in the Table of Contents. On the left-hand page is an illustration showing the parts in their relative positions; the parts are each tagged with an item number in a balloon. The right-hand page is the parts list page, and gives the page title at the top, then the item numbers (corresponding to the numbers on the illustration), part descriptions, and quantity of parts used.

Note that a part description may be indented. This indention corresponds to a parts assembly level indicated by the numbers 1, 2, 3, and 4 at the top left corner of the parts description area of the parts list page. A part that is indented to *level 2* is a component of the *level 1* part (assembly) that it is listed under. A *level 3* part is a component of the *level 2* part that it is listed under, and a *level 4* part is a component of the *level 3* part preceding it. In each case, the part quantity given for a level 2, 3, or 4 part is the quantity used per next higher level assembly of which it is a component. A part that is not indented is a *level 1* part. This means that the quantity given is the quantity used per the portion of the vehicle illustrated on that particular spread.



P. O. Box 204658  
Augusta, Georgia 30917-4658 USA  
Telephone 706-863-3000  
Service Parts Fax 706-855-7413  
[www.clubcar.com](http://www.clubcar.com)

## HOW TO ORDER PARTS

Replacement parts and accessories can be obtained from our network of authorized dealers and distributors. You can obtain the name and phone number of your closest authorized Club Car dealer or distributor by visiting our web site at [www.clubcardealer.com](http://www.clubcardealer.com), by calling our toll-free Service Parts and Technical Assistance hotline at (800) 872-2246 or (706) 863-3000, extension 3887, or by scanning this Quick Response (QR) code to be taken to the Club Car dealer locator. **Refer to Figure 1.** Download a QR code reader such as RedLaser or Barcode Scanner to your cell phone or tablet.



Figure 1 Dealer Locator QR Code

## CUSTOMER SATISFACTION SURVEY

Let your voice be heard!

Please take time to participate in the Technical Publications satisfaction survey. Obtaining feedback from our customers is important to the department's continuous improvement process. The online survey takes less than five minutes and responses will help the department to examine current performance as well as identify areas for future improvement.

Our top priority is to provide timely, accurate, and user friendly manuals.

The online satisfaction survey can be found at: <http://bit.ly/1w9uFMh>



Figure 2 Survey QR Code

**NOTE:** *This illustrated parts list represents the most current information at the time of publication. Club Car, Inc. is continually working to further improve its vehicles and other products. These improvements may affect the parts used to service the vehicle. Any modification and/or significant change in specifications will be forwarded to all Club Car and Carryall distributors/dealers and will, when applicable, appear in future editions of this illustrated parts list.*

*Club Car, Inc. reserves the right to change specifications and designs at any time without notice and without the obligation of making changes to units previously sold.*

Copyright © 2017 Club Car, LLC  
Club Car and ArmorFlex  
are registered trademarks of Club Car, LLC  
This manual effective July 15, 2014.

# CONTENTS

---

## SECTION 1 – BODY AND TRIM

---

Brushguard and Bumper .....	1-3
Heavy-Duty Front Bumper with Receiver .....	1-5
Front Body .....	1-7
Cargo Rack and Bungee Net Kit .....	1-9
Dash Trim .....	1-11
Dash Pockets .....	1-13
Floormat .....	1-15
Gun Rack, Floor-Mount .....	1-17
Beverage Holder .....	1-19
Windshield, Non-Hinged .....	1-21
Windshield, Hinged .....	1-23
Seats .....	1-25
Nerf Bar .....	1-27
Rear, Fold Down Seat .....	1-29
Canopy (White) for Vehicles Equipped with Bed .....	1-31
Canopy (White), Vehicle with Fold Down Rear Seat .....	1-33
Canopy (Black) for Vehicles Equipped with Bed .....	1-35
Canopy (Black), Vehicle with Fold Down Rear Seat .....	1-37
Enclosure, 3-Sided – for Vehicle with Cargo Bed .....	1-39
Enclosure, 3-Sided – for Vehicle with Folddown Rear Seat .....	1-41
Trailer Hitch .....	1-43
Inner Fender .....	1-45
Rear Body – Electric Vehicles .....	1-47
Rear Body – Gasoline Vehicles .....	1-49
Bed Box .....	1-51

---

## SECTION 2 – WHEELS AND TIRES

---

Wheels and Tires, Off-Road – Carryall 550 and XRT850 .....	2-3
--	-----

---

## SECTION 3 – DECALS

---

Safety Decals – Electric Vehicles .....	3-3
Safety Decals – Gasoline Vehicles .....	3-5
Badging Decals .....	3-7

---

## SECTION 4 – LIGHTS, CONTROLS, AND INDICATORS

---

Headlights .....	4-3
Lighting System Components – XRT800/810/850 Gasoline Vehicles .....	4-5

# CONTENTS

---

Lighting System Components – XRT800/810/850 Elec. With PowerDrive Charger .....	4-7
Turn Signal Kit – DS and Utility Gasoline and Electric Vehicles .....	4-9
Turn Signal (with Horn Button) Kit – DS and Utility Gas and Electric Vehicles .....	4-11
Instrument Panel – XRT850 Gas .....	4-13
Battery Condition Indicator – Electric Vehicles .....	4-15
Instrument Panel – CA6/Vill 6 & 8/Porter/XRT850 Elec. With Lester Charger .....	4-17
DC Converter (Isolated) – IQ System Electric Vehicle .....	4-19
Voltage Limiter – Gasoline Vehicle .....	4-21
Horn .....	4-23
Horn with Column-Mounted Button .....	4-25
Hour Meter – IQ System and IQ Plus Electric Vehicles .....	4-27
Tail Lights .....	4-29

## SECTION 5 – BRAKES, PEDALS, AND CABLE ASSEMBLIES

---

Brake Pedal Assembly – Vehicles with 2-Wheel Brakes and 4-Wheel Brakes .....	5-3
Accelerator Pedal Assembly – Electric Vehicles .....	5-5
Accelerator Pedal and Rod Assembly – Gasoline Vehicle .....	5-7
Pedal Close-Out Kit .....	5-9
Brake Cables and Equalizer .....	5-11
Rear Brakes, Self-Adjusting – Electric Vehicle .....	5-13
Rear Brakes, Self-Adjusting – Gasoline Vehicle .....	5-15

## SECTION 6 – STEERING AND SUSPENSION WITH MAINTENANCE-FREE BALL JOINTS

---

Front Frame Plate Hardware – Turf/CA 252 and XRT 850/900 .....	6-3
Steering Gear Assembly (Wanda) – Maint.-Free Ball Joint .....	6-5
Steering Column – Utility .....	6-7
Intermediate Steering Shaft – Turf/CA 252 and XRT 850/900 .....	6-9
Tie Rod with Maintenance-Free Ball Joints .....	6-11
Steering Wheel – XRT850 .....	6-13
Front Spindles and Hubs – CA232 and XRT800/810/850 with Maintenance-Free Ball Joints .....	6-15
Front Suspension – Shock Absorbers .....	6-17
Front Suspension, Upper Control Arms & Kingpins .....	6-19
Front Suspension, Spring and Mounting Plates – XRT850 .....	6-21
Rear Suspension – Shock Absorbers .....	6-23
Rear Suspension, Springs and Hardware .....	6-25
Stabilizer Bar – XRT 850 .....	6-27

## SECTION 7 – ELECTRICAL SYSTEM – EFI GASOLINE VEHICLES

---

Wiring, Fuses, and Diodes, Pedal-Start – EFI – XRT850 .....	7-3
---	-----

# CONTENTS

---

Starter/Generator (Model 114-04-4006), Key-Start – EFI .....	7-5
Starter/Generator (Model 114-05-4001) , Pedal-Start – EFI .....	7-7
Starter/Generator Mounting – EX40 .....	7-9
Electrical Component Box, Key-Start – EX40 .....	7-11
Electrical Component Box, Pedal-Start – EX40 .....	7-13
Forward/Reverse Shifter Switches, Key-Start – EFI, CA100, 800, 242 .....	7-15
Forward/Reverse Shifter Switches, Pedal-Start – EFI, CA100, 800, 242 .....	7-17
Charging Diode, Key-Start – EFI .....	7-19
Forward/Reverse Shifter Switches, Key-Start – EFI, Villager 6, 8, 850, 850SE .....	7-21
Forward/Reverse Shifter Switches, Pedal-Start – EFI, Villager 6, 8, 850, 850SE .....	7-23
Battery – Gasoline Utility Vehicles .....	7-25

## SECTION 8 – ENGINE (SUBARU EX40)

---

Tune-Up Parts – Subaru EX40 .....	8-3
Engine and Engine Mounting, Utility – EX40 .....	8-5
Fan and Shroud – EX40 .....	8-7
Air Deflector – EX40 .....	8-9
Ignition Components and Flywheel – EX40 .....	8-11
Sensors – EX40 .....	8-13
Cylinder Head – EX40 .....	8-15
Valvetrain and Timing Chain – EX40 .....	8-17
Crankcase – EX40 .....	8-19
Crankshaft and Piston – EX40 .....	8-21

## SECTION 9 – FUEL, INTAKE, AND GOVERNOR SYSTEMS- EFI GASOLINE VEHICLES

---

Fuel System with Sending Unit, Top Fill – EFI .....	9-3
Fuel Tank Kits – EFI .....	9-5
Carbon Canister – EFI .....	9-7
Throttle Body and ECU – EFI .....	9-9
Throttle Body Mounting – EFI .....	9-11
Governor and Accelerator Cables – EFI .....	9-13
Air Filter System and Intake Hose – EFI .....	9-15

## SECTION 10 – EXHAUST SYSTEM, UTILITY – EX40 ENGINE

---

Exhaust System – Utility .....	10-3
--------------------------------	------

## SECTION 11 – DRIVE BELT AND CLUTCHES – - EFI GASOLINE VEHICLES

---

Drive Belt – Key-Start Vehicles with EFI .....	11-3
--	------

# CONTENTS

Drive Belt – Pedal-Start Vehicles with EFI .....	11-5
Drive Clutch – Key-Start Vehicles .....	11-7
Drive Clutch – Pedal-Start Vehicles .....	11-9
Driven Clutch (Standard Speed) – Key Start and Pedal Start .....	11-11

## SECTION 12 – TRANSAXLE (FUJI ED65)- EFI GAS VEHICLES

Forward/Reverse Shifter – EFI, CA100-CE, XRT800 .....	12-3
Forward/Reverse Shifter – EFI Villager 6, 8, 850, 850SE .....	12-5
Shifter Cable – XRT 850 .....	12-7
Shifter Cable – CA100, XRT800 .....	12-9
Shifter Cable – Villager 6, XRT850SE .....	12-11
Shifter Cable – Villager 8 .....	12-13
Shift Lever and Bracket – Pedal-Start Engines .....	12-15
Shift Lever and Bracket – Key-Start Engines .....	12-17
Governor Arm and Brackets – Utility Vehicles .....	12-19
Transaxle (ED65), Limited Slip – Page 1 of 3 .....	12-21
Transaxle (ED65), Open – Page 1 of 3 .....	12-23
Transaxle (ED65), Limited Slip and Open – Page 2 of 3 .....	12-25
Transaxle (ED65), Limited Slip – Page 3 of 3 .....	12-27
Transaxle (ED65), Open – Page 3 of 3 .....	12-29
Hub, Rear .....	12-31

## SECTION 13 – ELECTRICAL SYSTEM – ELECTRIC VEHICLES WITH POWERDRIVE CHARGER

Motor Controller Output Regulator (MCOR) .....	13-3
Wiring – Turf/CA 1 Electric .....	13-5
Tow/Run Switch – IQ System .....	13-7
Battery Charger Receptacle .....	13-9
Batteries, 8-Volt, Crown .....	13-11
Batteries, 8-Volt, U.S. Battery .....	13-13
Batteries, 8-Volt, JCI .....	13-15
Single Point Watering System, 8V Crown & JCI .....	13-17
Computer, Controller, and Solenoid – For Trojan & Crown Batteries .....	13-19
Computer, Controller, and Solenoid – For U.S. Batteries .....	13-21
Computer, Controller, and Solenoid – For Crown and JCI Batteries .....	13-23
Hand Pump and Deionizer (Battery-Powered Quality Light) .....	13-25

## SECTION 14 – ELECTRIC MOTOR

Motor (Model EJ8-4001A) – Electric Vehicle .....	14-3
--	------



# CONTENTS

---

## SECTION 15 – TRANSAXLE – ELECTRIC VEHICLES

---

Transaxle – Electric Vehicles .....	15-3
Differential Guard – Electric Vehicles .....	15-5

## SECTION 16 – BATTERY CHARGERS – POWER DRIVE

---

PowerDrive 3 Battery Charger (Model 26580-11,-12,-18,-19), Domestic .....	16-3
PowerDrive 3 Battery Charger (Model 26580-31,-38,-39), Domestic .....	16-5
PowerDrive Battery Charger (Model 17930), Domestic .....	16-7
PowerDrive Battery Charger (Model 18780), Export .....	16-9
PowerDrive Battery Charger (Model 20310), European .....	16-11

## SECTION 17 – BATTERY CHARGER – DELTAQ HIGH-FREQUENCY

---

High-Frequency Battery Charger – Onboard .....	17-3
Cord Reels, Onboard – High-Frequency Charger .....	17-5
Charger Mounting – Onboard High-Freq. ....	17-7

## SECTION i – INDEX

---



# BODY AND TRIM

---

1

G

E

**1**  
**G**  
**E**

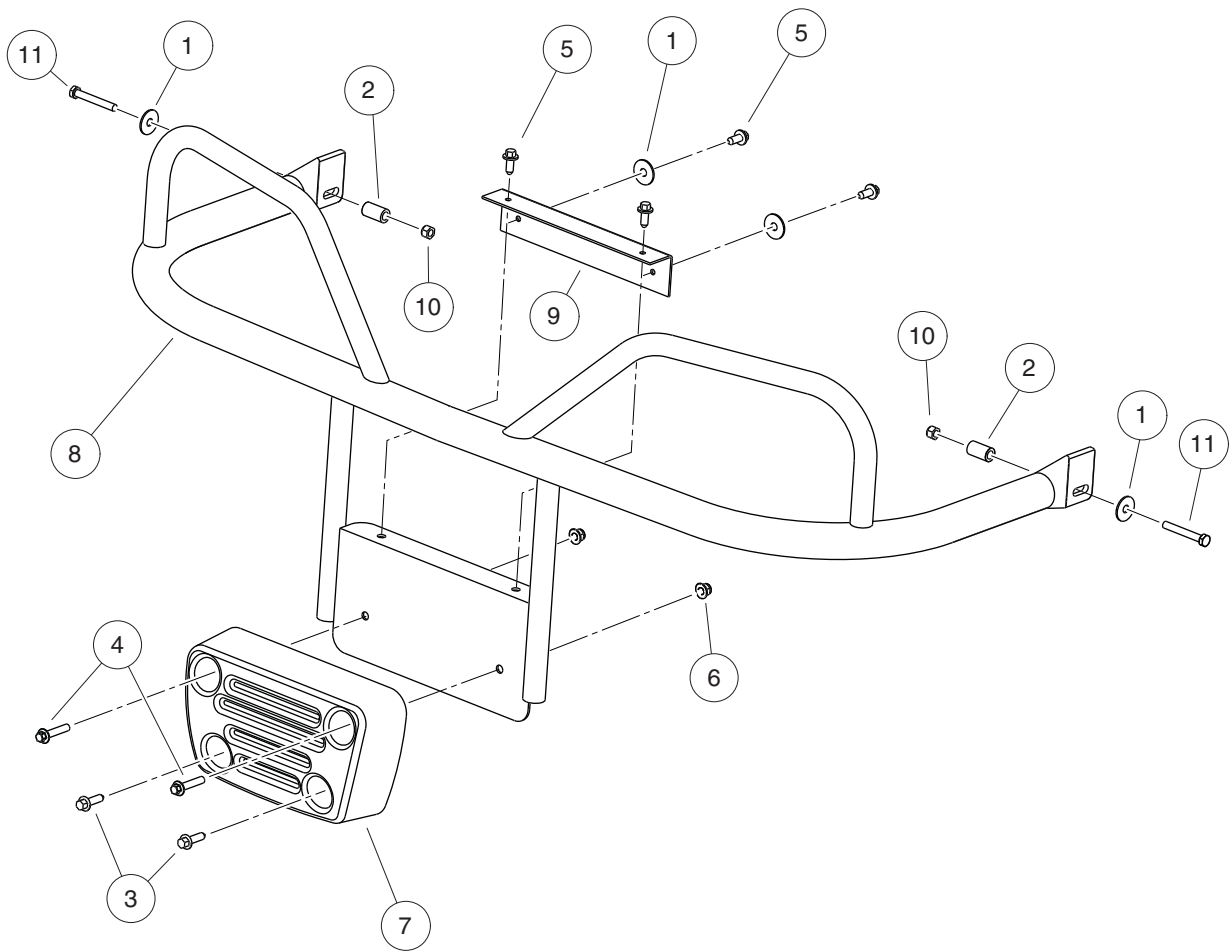

000838-002

# BRUSHGUARD AND BUMPER

ITEM	PART NO.	DESCRIPTION	QTY
		<b>1 2 3 4</b>	
1	1011578	Washer, 5/16 Type B Flat .....	4
2	1015608	Tube Spacer, Hydraulic Cylinder .....	2
3	102289002	Screw, M8 X 1.25 X 30 Tri, Blk .....	2
4	102298240	Bolt, Flange Head, M8-1.25 X 40 .....	2
5	102298720	Screw, M8-1.25x20, Taptite .....	4
6	102618601	Lock Nut, Flange, M8 X 1.25 Nylon .....	2
7	102830501	Bumper, Cast .....	1
8	103411501	Guard, Brush, Front, W Weight .....	1
9	103413101	Angle, Cowl Retention .....	1
10	7473	Locknut, 5/16-18 Nylon Insert .....	2
11	8935	Screw, 5/16-18 X 2.25 Hex-Head Cap .....	2

**1**  
**G**  
**E**

1

G

E

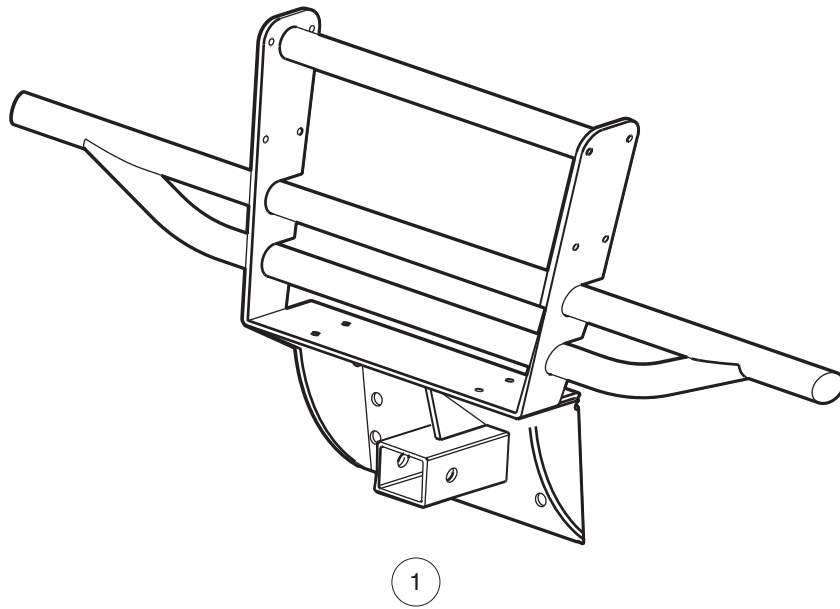

001311-001

# HEAVY-DUTY FRONT BUMPER WITH RECEIVER

ITEM	PART NO.	DESCRIPTION	QTY
1	AM1225001	<div style="display: flex; justify-content: space-between; margin-bottom: 5px;"> <span>1</span> <span>2</span> <span>3</span> <span>4</span> </div> Kit, Hd Frt Bmpr W/2" Rec, 800 .....	1

**1**

**G**

**E**

**1**  
**G**  
**E**

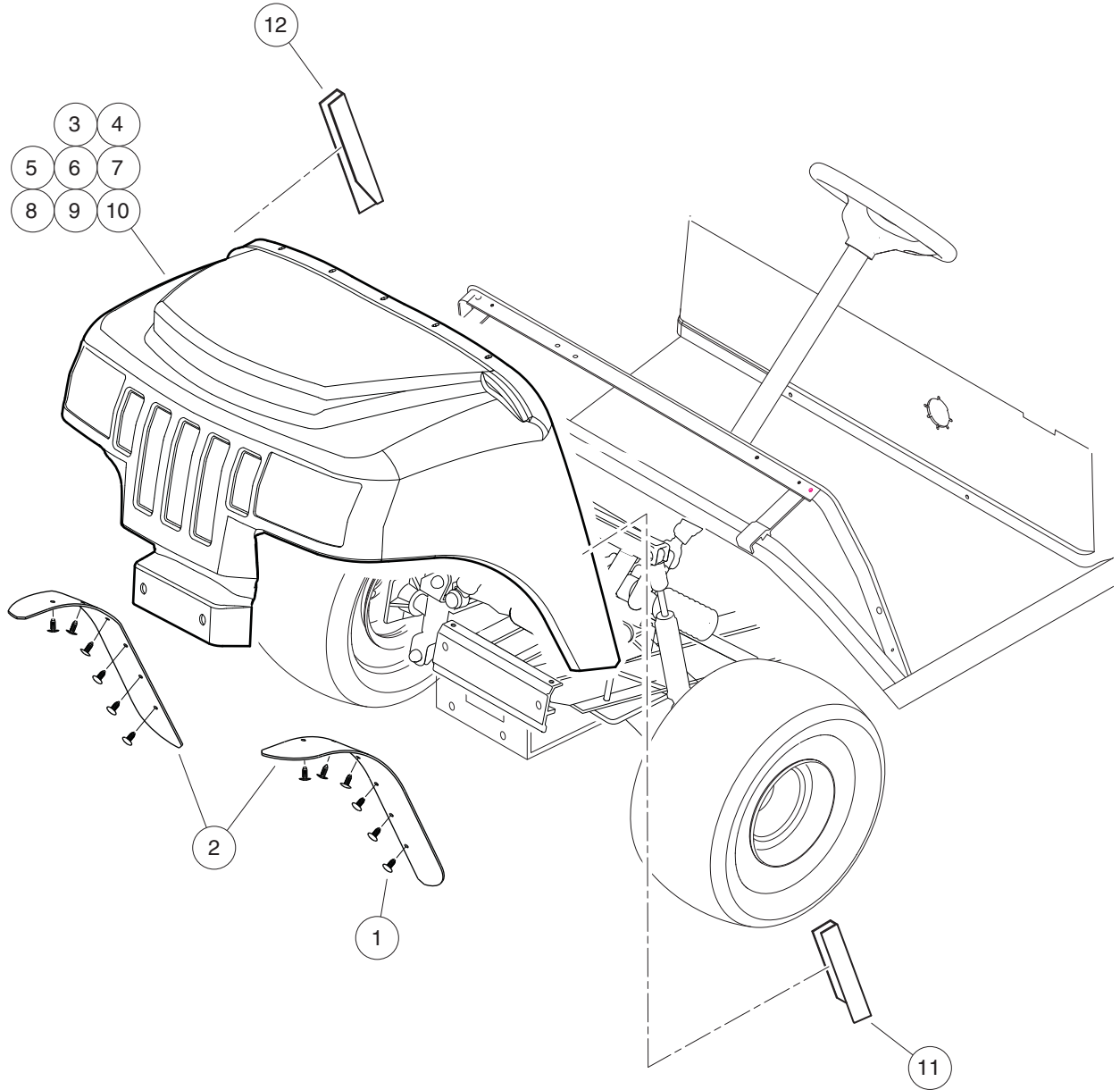

001302-001



# FRONT BODY

ITEM	PART NO.	DESCRIPTION	QTY
		<b>1 2 3 4</b>	
1	1010434	Barrel - Plastic .....	12
2	102004401	Fender Extrusion .....	2
3	102778501	Cowl, Red .....	1
4	102778502	Cowl, Green .....	1
5	102778503	Cowl, Camouflage (Husqvarna) .....	1
6	102778504	Cowl, Classic Blue .....	1
7	102778505	Cowl, XRT- Black .....	1
8	102778507	Cowl, XRT- Camo Hard Wood HD (Standard camo for XRT850) .....	1
9	N/A	Cowl, XRT- Camo Max4 HD .....	1
10	102778509	Cowl, XRT- Silver .....	1
11	103405401	Cowl Cover, Driver, Short .....	1
12	103405402	Cowl Cover, Pass, Short .....	1

**1**  
**G**  
**E**

**1**  
**G**  
**E**

1

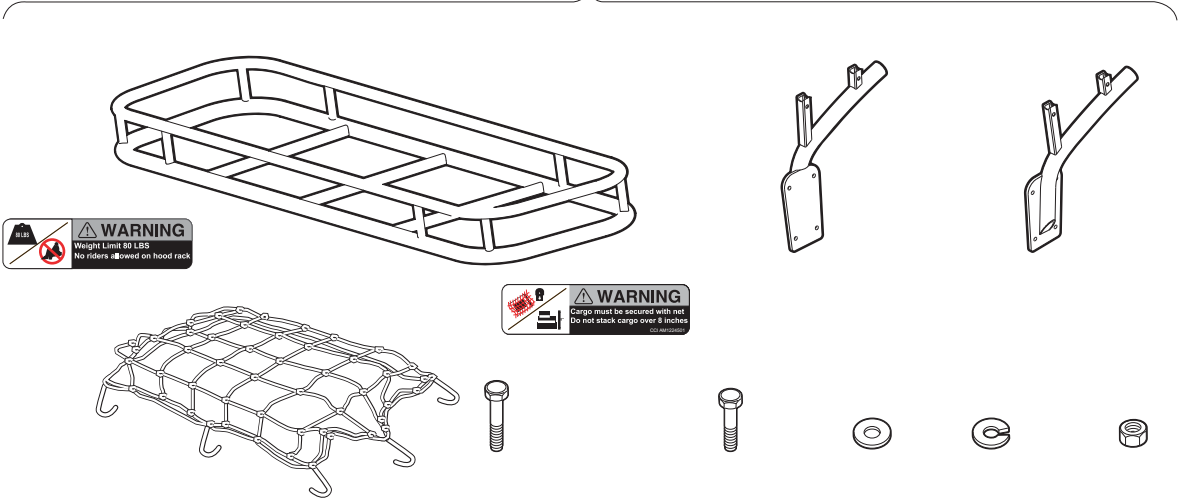

001312-001

# CARGO RACK AND BUNGEE NET KIT

ITEM	PART NO.	DESCRIPTION	QTY
1	AM1213901	1 2 3 4 Kit, Cargo Rack, 800 .....	1

1  
G  
E

**1**  
**G**  
**E**

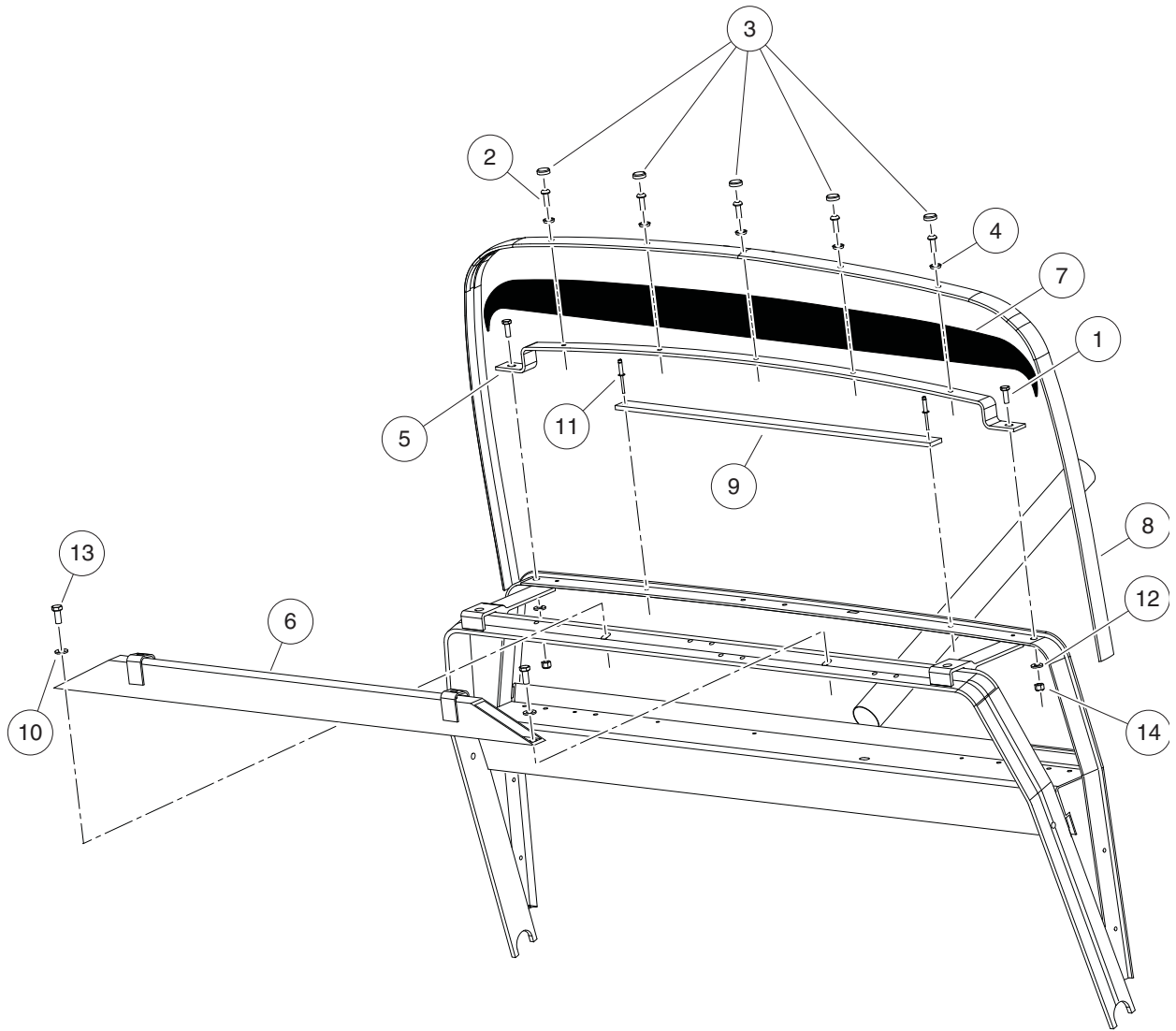

000823-004

# DASH TRIM

ITEM	PART NO.	DESCRIPTION	QTY
		1 2 3 4	
1	101954301	Screw, 1/4-20 X 0.75 Hex-Head Cap .....	2
2	102025801	Screw, 1/4-20 X .75 Torx Pn Hd .....	5
3	102045001	Cap, 1/4" Plastic Screw Head .....	5
4	102048401	Washer, 1/4 Id Scalloped Plast .....	5
5	102778601	Support, Upper Cowl .....	1
6	103313301	Asm, Brace, Canopy, Tube, Xrt .....	1
7	103364101	Panel, Closeout, Dash .....	1
8	103364201	Strip, Trim, Dash, Black .....	1
9	103395101	Plate, Retention, Closeout .....	1
10	1241	Washer, 5/16 Type A Flat .....	2
11	1606	Rivet, 3/16 X .500 Alum Pop .....	2
12	332	Washer, 1/4 Type A Narrow Flat .....	2
13	7173	Screw, 5/16-18 X 0.75, Hex-Head Cap .....	2
14	8233	Locknut, 1/4-20, Nylon Insert .....	2

1  
G  
E

1

G

E

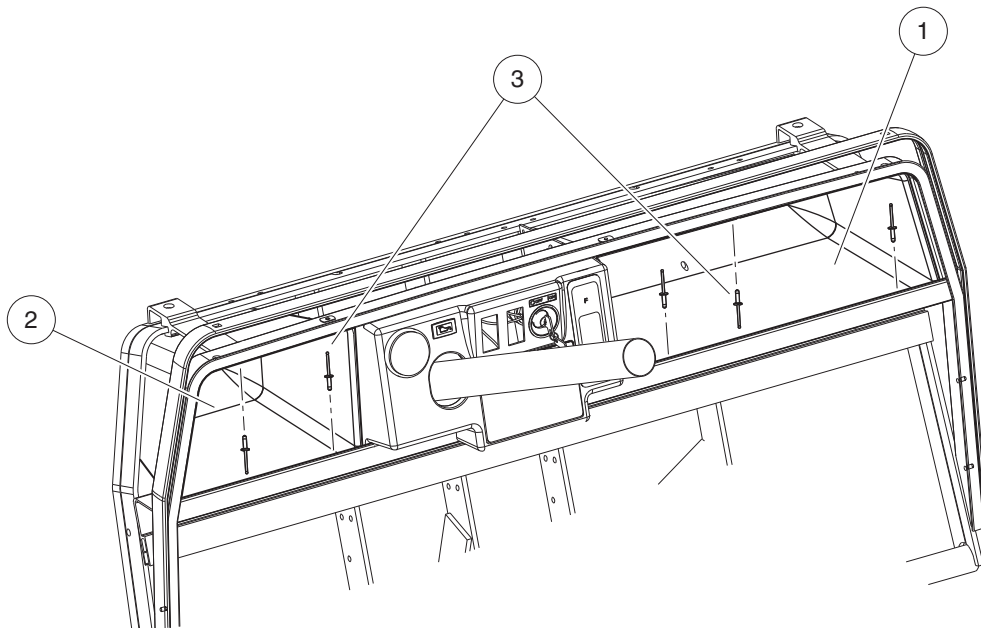

001434-001

# DASH POCKETS

ITEM	PART NO.	DESCRIPTION	QTY
1	1013343	1 2 3 4 Dash Component, Passenger-Side, Black .....	1
2	1013344	Dash Component, Driver-Side .....	1
3	7973	Rivet, 3/16 X .400 Blind .....	5

**1**  
**G**  
**E**

**1**  
**G**  
**E**

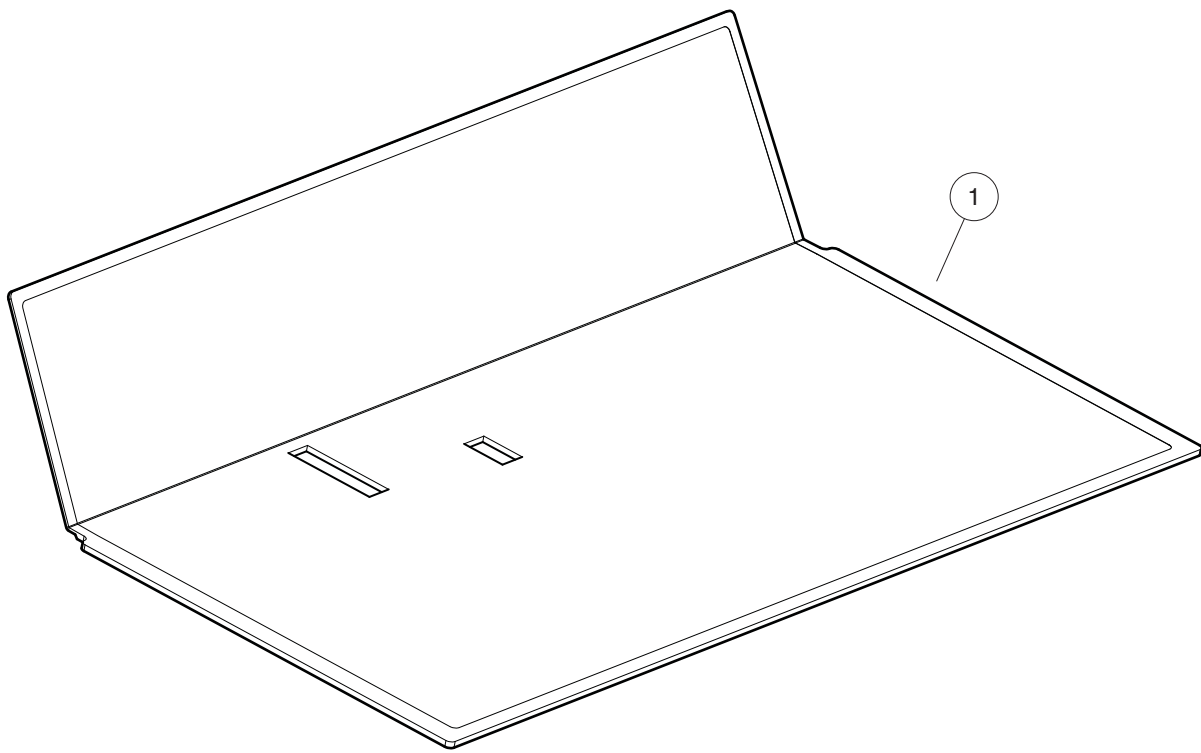

000825-002



# FLOORMAT

ITEM	PART NO.	DESCRIPTION	QTY
1	103939201	1 2 3 4 Floor Mat, Ds/utl, Std .....	1

**1**  
**G**  
**E**

1

**⚠ WARNING**

**FAILURE TO HEED THE FOLLOWING INSTRUCTIONS CAN CAUSE SEVERE INJURY OR DEATH**

- Obey all Hunting Laws and Regulations.
- Never carry a closed action or loaded firearm in a vehicle.
- Always control the muzzle direction of the firearm.
- Treat each firearm as if it were loaded.
- Always point a firearm in a safe direction when loading.
- Put the safety on, double check it.

AM10642

WARNING DECAL

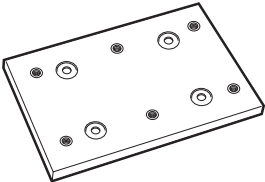
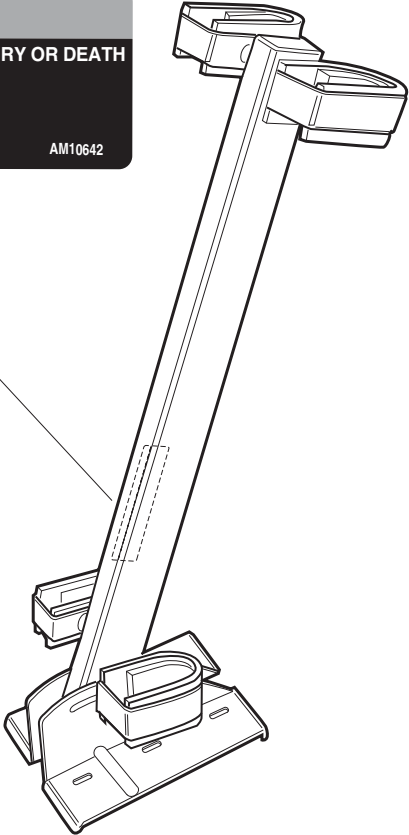

MOUNTING PLATE



FLOOR-MOUNT GUN RACK

001313-001

# GUN RACK, FLOOR-MOUNT

ITEM	PART NO.	DESCRIPTION	QTY
1	AM10639	<div style="display: flex; justify-content: space-between; margin-bottom: 5px;"> <span>1</span> <span>2</span> <span>3</span> <span>4</span> </div> Floor Mount Gun Rack Kit .....	1

**1**

**G**

**E**

**1**  
**G**  
**E**

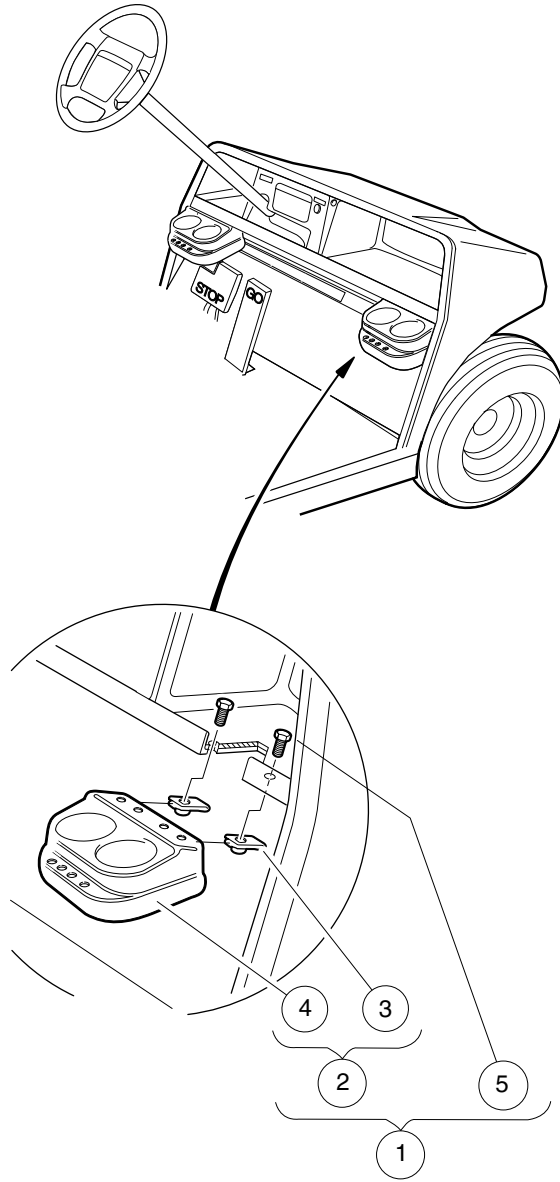

000253-002

# BEVERAGE HOLDER

ITEM	PART NO.	DESCRIPTION	QTY
		<b>1 2 3 4</b>	
1	101708301	Drink Holder Kit (includes items 2 through 5) .....	1
2	1016811	Holder, Dual Cup (includes items 3 and 4) .....	1
3	1016952	U-Nut, 1/4-20 .....	2
4	N/A	Cup Holder, Dual .....	1
5	7847	Screw, 1/4-20 X 0.75 Hex-Head Cap .....	2

1  
G  
E

1

G

E

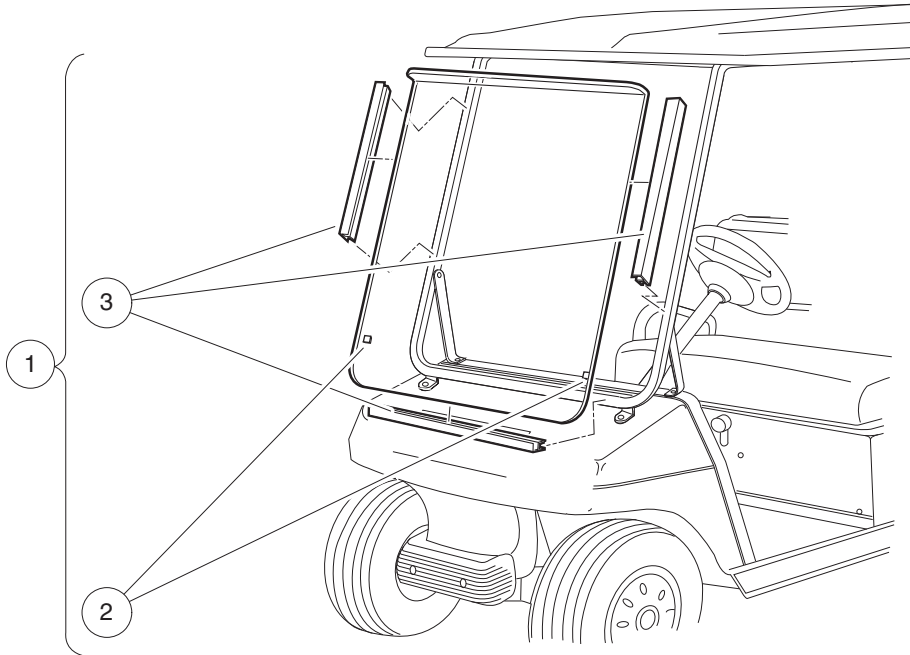

001204-001

# WINDSHIELD, NON-HINGED

ITEM	PART NO.	DESCRIPTION	QTY
		1 2 3 4	
1	1014435	Windshield Tinted One-Piece (includes items 2 and 3) .....	1
2	1011897	Bumper, Protective .....	2
3	101444101	21" Plastic Extrusion .....	3
<p style="margin-left: 40px;">Note: Requires Windshield Frame Kit.</p>			

1

G

E

**1**  
**G**  
**E**

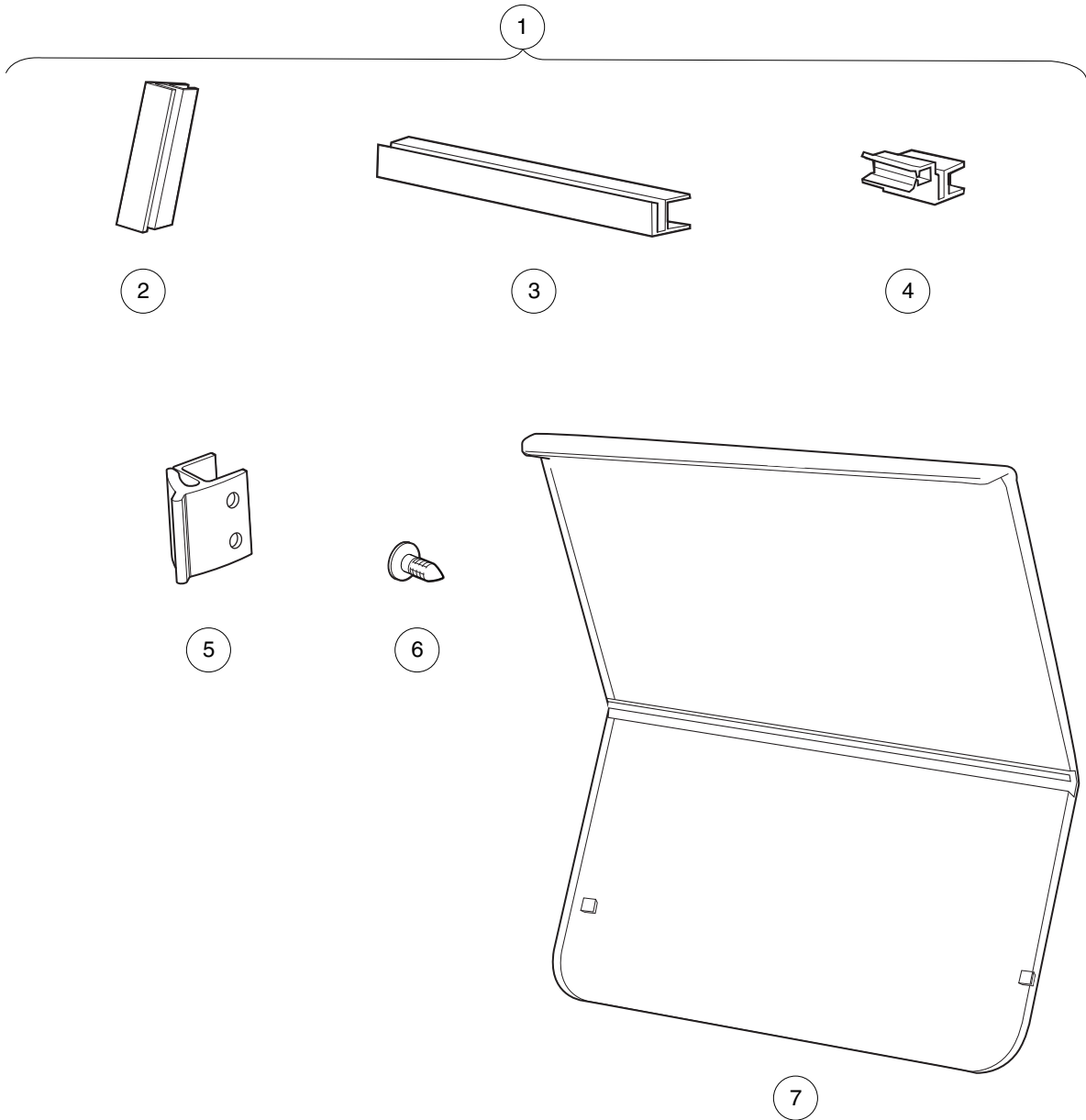

001257-001



# WINDSHIELD, HINGED

ITEM	PART NO.	DESCRIPTION	QTY
		1 2 3 4	
1	103888301	Kit, Hinged Windshield, Utility (includes items 2 through 7) .....	1
2	102005701	5" Plastic Extrusion .....	4
3	102163001	Windshield Channel .....	1
4	102163101	Channel with Receiver Clip .....	2
5	103677101	W/s, Rubber, Clip Retainer .....	2
6	103754901	Fastener, Barrel - .610 X .25 .....	8
7	103888101	Hinged Windshield, Utility .....	1
<p style="margin-left: 40px;">Note: Requires Windshield Frame Kit.</p>			

1

G

E

**1**  
**G**  
**E**

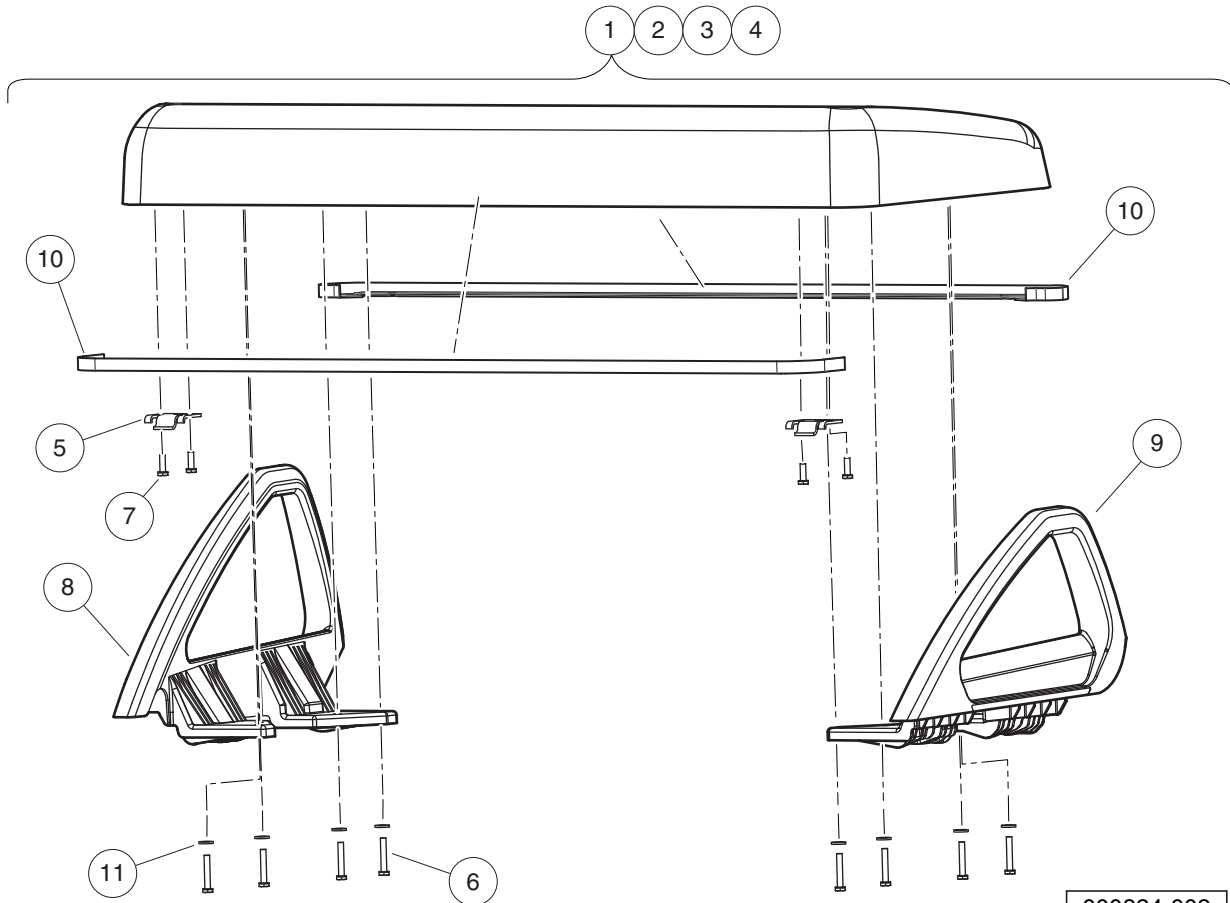
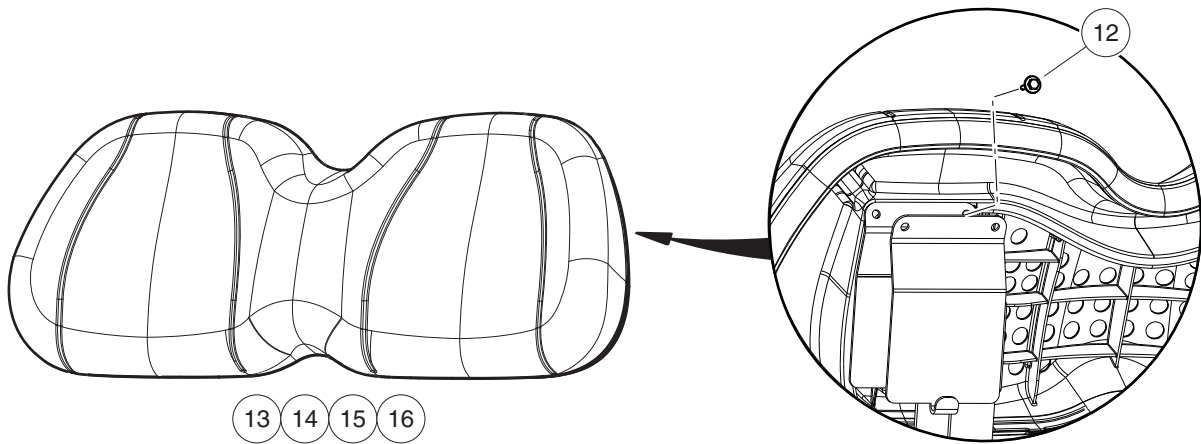

000824-002

# SEATS

ITEM	PART NO.	DESCRIPTION	QTY
		<b>1 2 3 4</b>	
1	101998004	Seat Bottom Assembly, Black .....	1
2	101998006	Seat Bottom Assembly, Gray .....	1
3	101998007	Seat Assy Precedent White .....	1
4	101998008	Seat Assy Precedent Beige (includes items 5 through 11) .....	1
5	1011652	Hinge Plate .....	2
6	1016916	Screw, 1/4-20 X 1.50 Hex-Head Cap .....	8
7	101954301	Screw, 1/4-20 X 0.75 Hex-Head Cap .....	4
8	101985502	Armrest, Passenger (right) .....	1
9	101987602	Armrest, Driver (left) .....	1
10	101998501	Gasket, Seat .....	2
11	332	Washer, 1/4 Type A Narrow Flat .....	8
12	102296530	Screw - M6 X 1.0 X 30 Sems .....	2
13	102503221	Service Backrest Asm, Beige .....	1
14	102503222	Service Backrest Asm, White .....	1
15	102503224	Service Backrest Asm, Gray .....	1
16	102503225	Service Backrest Asm-black .....	1

**1**  
**G**  
**E**

**1**  
**G**  
**E**

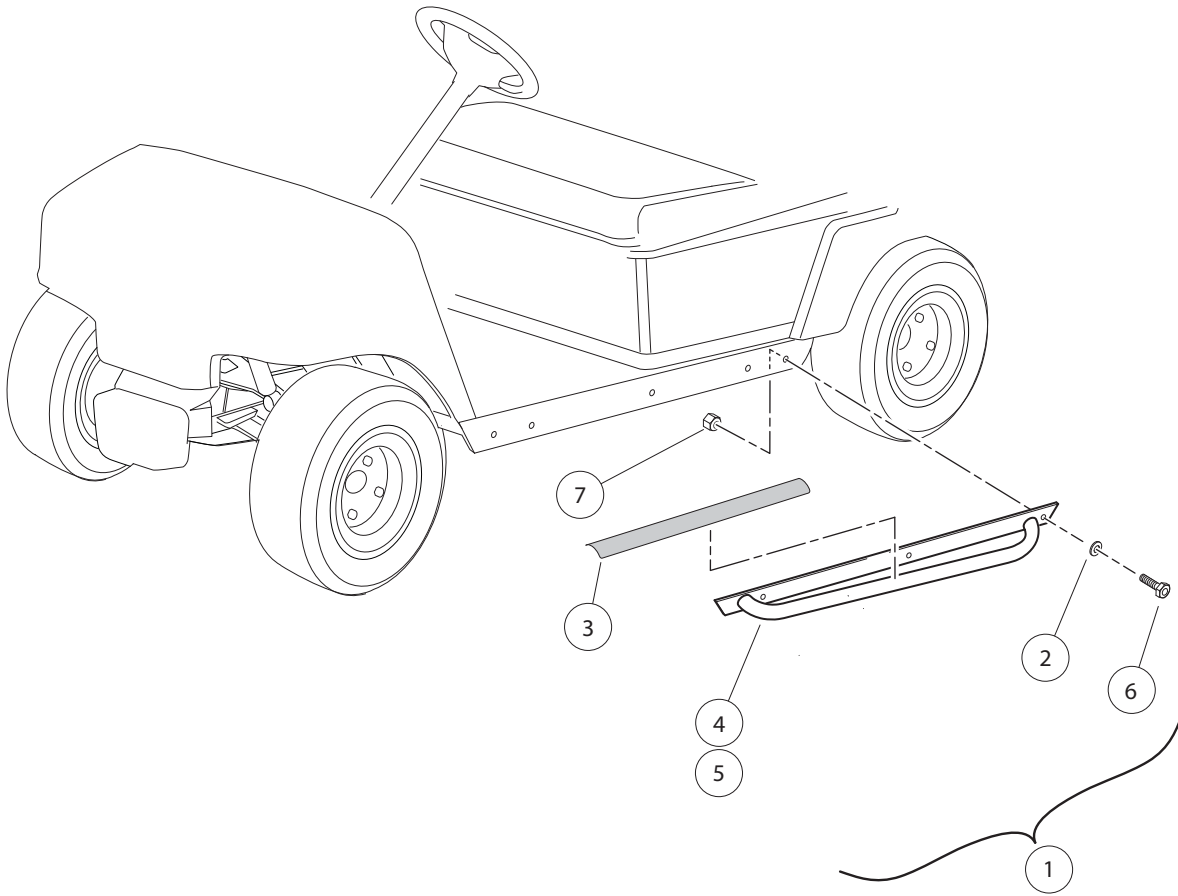

000360-004

# NERF BAR

ITEM	PART NO.	DESCRIPTION	QTY
		<b>1 2 3 4</b>	
1	102829801	Kit, Nerf Bar, Ds/lynx (includes items 2 through 7) .....	1
2	1011990	Washer, 3/8 Flat .....	6
3	102355102	Tape, Non-skid .....	2
4	102829701	Asm, Nerf Bar, Dmnd Plt, Drv .....	1
5	102829702	Asm, Nerf Bar, Dmnd Plt,pass .....	1
6	320	Screw, 3/8-16 X 1.00 Hex-Head Cap .....	6
7	8754	Locknut, 3/8-16 Hex .....	6

**1**  
**G**  
**E**

**1**  
**G**  
**E**

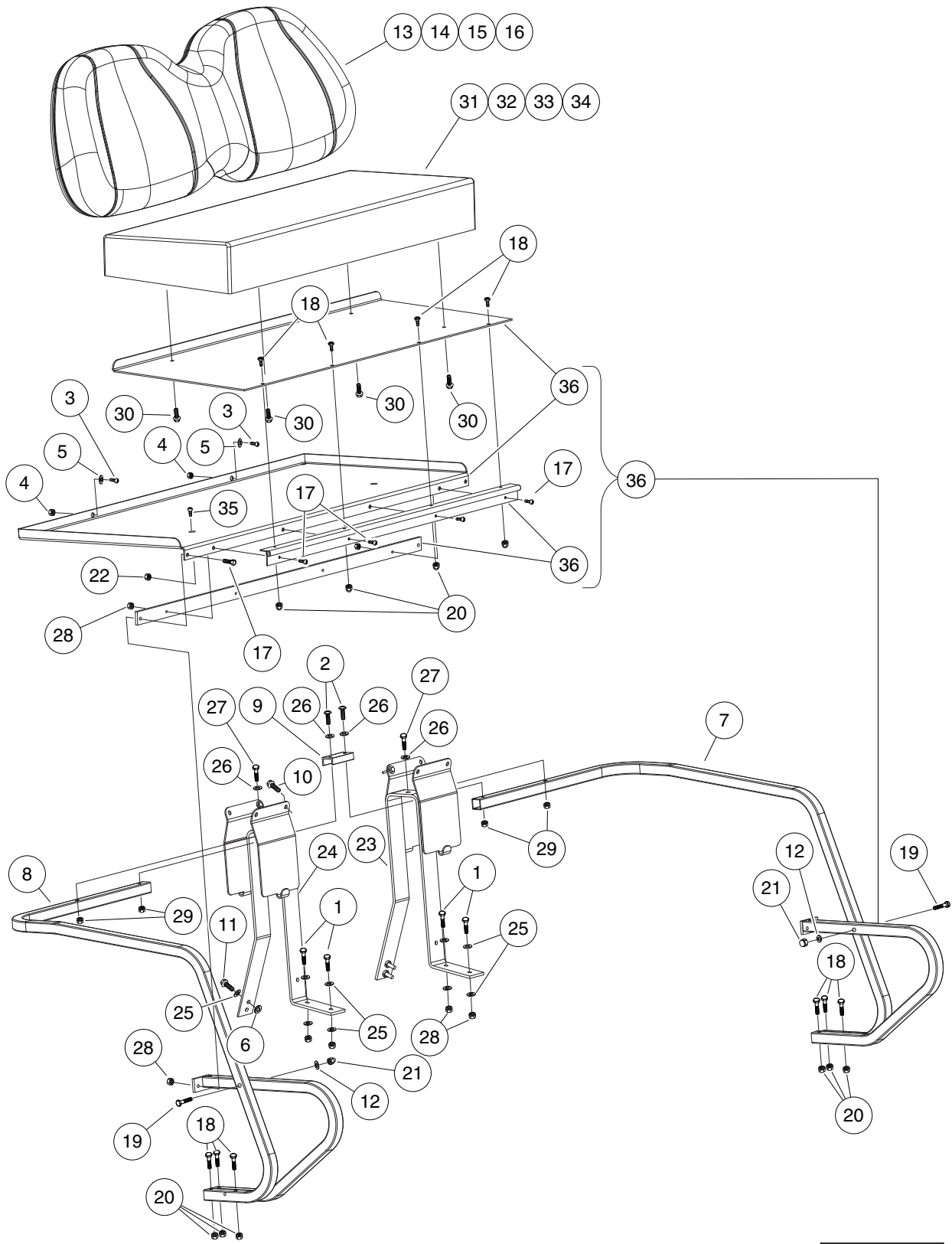

000841-001

# REAR, FOLD DOWN SEAT

ITEM	PART NO.	DESCRIPTION	QTY
		<b>1 2 3 4</b>	
1	1010577	Bolt, Hex-Head, 5/16-18 X 1.50 .....	4
2	1011988	Screw, 1/4-20 X 2.00 Phillips Truss-Head .....	2
3	1015059	Screw, 5/16-18 X 1.0 Phl Truss .....	2
4	1015072	Locknut, 5/16-18 Nylon Insert .....	2
5	1015077	Washer, 5/16 Flat .....	2
6	1017774	Body Spacer .....	4
7	101841201	Armrest, Seat, Rear, Right-Hand .....	1
8	101841202	Armrest, Seat, Rear, Left-Hand .....	1
9	101841301	Armrest Bracket .....	1
10	101910401	Screw, 5/16-18 X 1.25 Thrd Frm .....	4
11	102296530	Screw - M6 X 1.0 X 30 Sems .....	2
12	102324901	Washer, Flat, 1/4", Blk .....	2
13	102503211	4 Pass Backrest Asm-beige .....	1
14	102503212	4 Pass Backrest Asm-white .....	1
15	102503214	Backrest Assembly, Gray .....	1
16	102503215	4 Pass Backrest Asm-black .....	1
17	102541425	Bolt, M6x1.0x25, Hex Flhd, Blk-l .....	6
18	102541445	Bolt-m6x1.0x45 Hex Flhd,blk .....	10
19	102541465	Bolt, M 6 X 1.0 X 65 Hex, Flange, Head, Black .....	2
20	102541501	Nut-m6x1.0 Fl Mtl Lock,blk .....	10
21	102582401	Cap Nut M6, Sp .....	6
22	102618601	Lock Nut, Flange, M8 X 1.25 Nylon .....	2
23	103378301	Weldment, Bracket, Seat, Fd Rh .....	1
24	103378302	Weldment, Bracket, Seat, Fd Lh .....	1
25	1241	Washer, 5/16 Type A Flat .....	12
26	332	Washer, 1/4 Type A Narrow Flat .....	6
27	7311	Screw, 1/4-20 X 2.00 Hex-Head Cap .....	2
28	7473	Locknut, 5/16-18 Nylon Insert .....	12
29	8233	Locknut, 1/4-20, Nylon Insert .....	4
30	SVPP230201	1/4-20x.75 Fl Hd Mach Scr Ss .....	4
31	SVPP230901	Seat Sub Asm, Beige .....	1
32	SVPP230902	Seat Sub Asm, White .....	1
33	SVPP230903	Seat Asm - Gray .....	1
34	SVPP230904	Seat Sub Asm, Blk .....	1
35	SVPP234001	M8x1.25x25 Fl Hd Mach Scr .....	2
36	SVPP285901	Kit, Fold Downxrt 800/810/850 .....	1

**1**  
**G**  
**E**

**1**  
**G**  
**E**

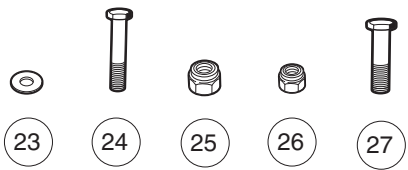
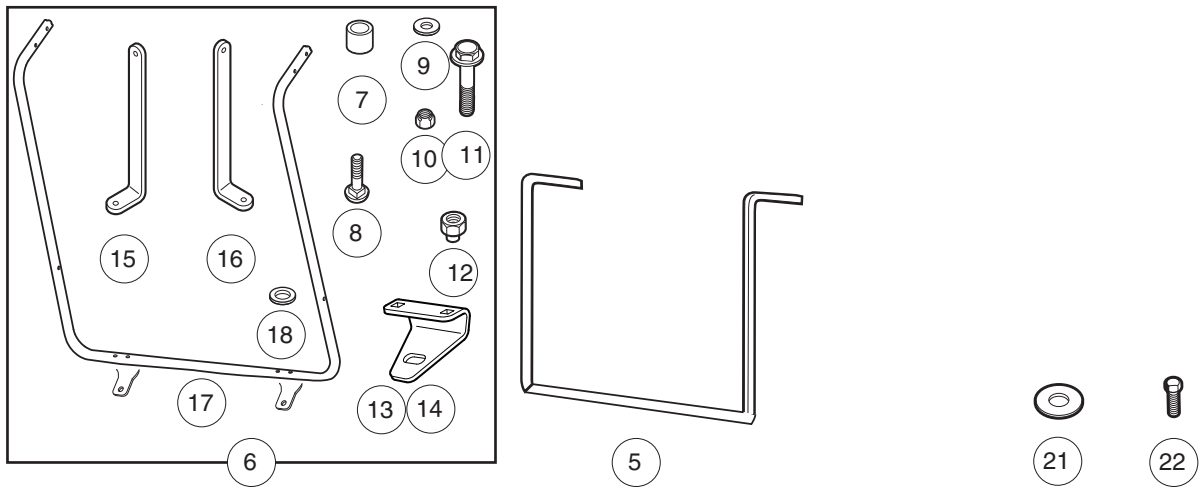
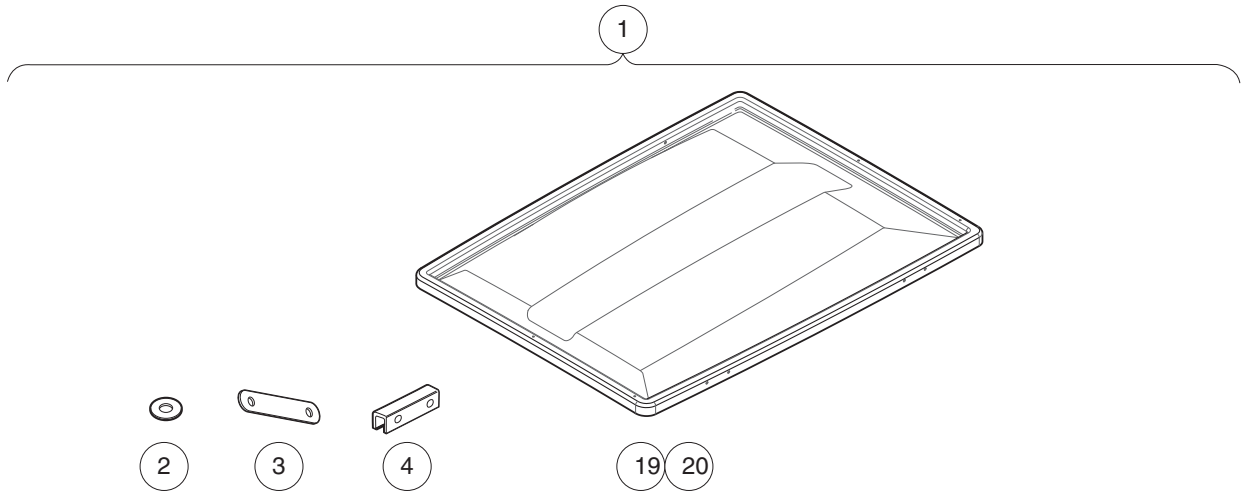

001532-001



## CANOPY (WHITE) FOR VEHICLES EQUIPPED WITH BED

ITEM	PART NO.	DESCRIPTION	QTY
		<b>1 2 3 4</b>	
1	103410501	Kit, Canopy, White, 56" (includes items 2 through 27) .....	1
2	1010517	Washer, .88 Od X .343 Id Nylon .....	2
3	1011852	Plate, Canopy Trim .....	8
4	1012008	Support, Side Canopy .....	2
5	103411001	Brace, Canopy, Short, Bed .....	1
6	103795503	Asm, W/s Frame, Canopy, Black (includes items 7 through 18) .....	1
7	1010237	Bushing .....	2
8	N/A	Bolt, 1/4-20 X 1.50 Rd Hd Sq N .....	4
9	1011964	Washer, 1/4 Flat .....	2
10	1015091	Nut, 1/4-20 Stainless-Steel Center-Lock Cap .....	4
11	102076702	Screw, 1/4-20 X 1.75 Hexhead,SEMS, Black .....	2
12	102242401	Nut - Nylon Insert W/cap .....	2
13	102854301	Bracket, Support, Windshield Frame, Driver-Side .....	1
14	102854302	Bracket, Support, Windshield Frame, Passenger-Side .....	1
15	103411101	Brace, Knee, Passenger .....	1
16	103411201	Brace, Knee, Driver .....	1
17	103787302	Frame, Windshield, Vac Cowl .....	1
18	332	Washer, 1/4 Type A Narrow Flat .....	4
19	103804003	Asm, Canopy, Utility White (includes item 20) .....	1
20	1011942	Modified Grommet .....	2
21	1241	Washer, 5/16 Type A Flat .....	6
22	304	Screw, 1/4-20 X 1.0 Hex-Head Cap .....	2
23	332	Washer, 1/4 Type A Narrow Flat .....	18
24	7311	Screw, 1/4-20 X 2.00 Hex-Head Cap .....	8
25	7473	Locknut, 5/16-18 Nylon Insert .....	3
26	8233	Locknut, 1/4-20, Nylon Insert .....	8
27	8963	Screw, 5/16-18 X 1.75 Hex-Head Cap .....	3

**1**  
**G**  
**E**

**1**  
**G**  
**E**

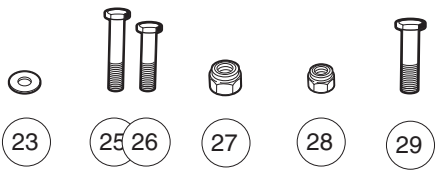
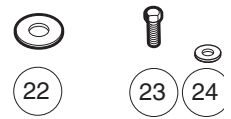
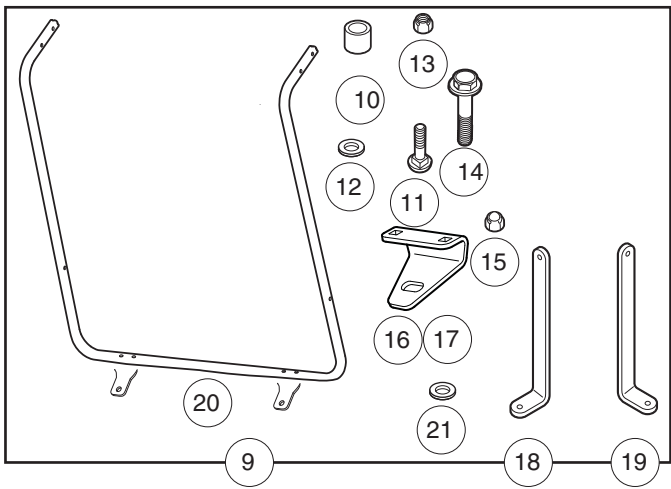
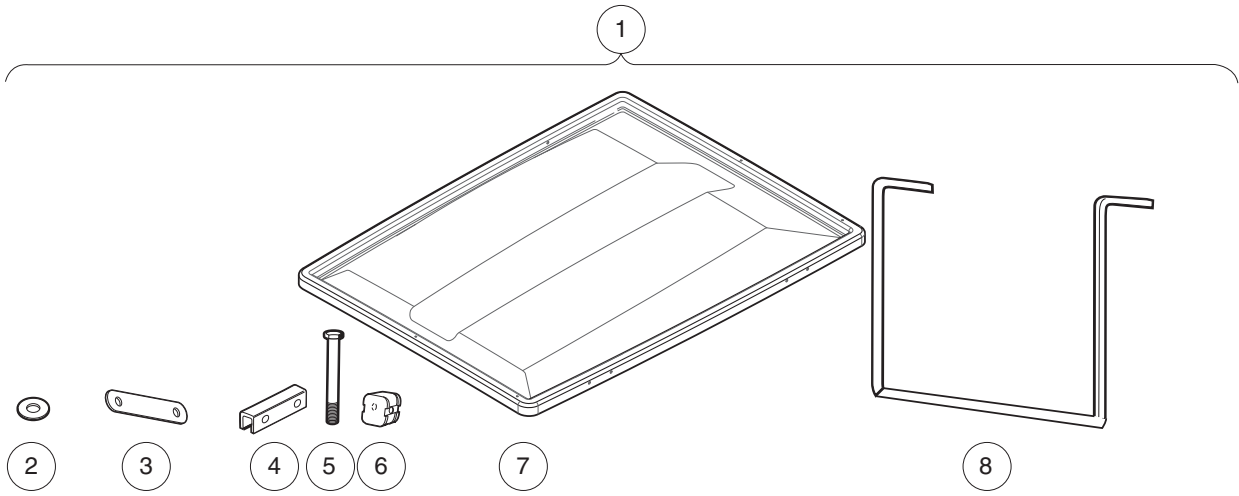

001532-002

# CANOPY (WHITE), VEHICLE WITH FOLD DOWN REAR SEAT

ITEM	PART NO.	DESCRIPTION	QTY
		<b>1 2 3 4</b>	
1	103410701	Kit, Canopy, White 80" Fld Dwn (includes items 2 through 29) .....	1
2	1010517	Washer, .88 Od X .343 Id Nylon .....	2
3	1011852	Plate, Canopy Trim .....	8
4	1012008	Support, Side Canopy .....	2
5	1013872	Bolt, 1/4-20 X 4.00 Hex Head .....	2
6	1013884	Spacer, Bag Hoop .....	10
7	N/A	Canopy, 80" White, Plain Band .....	1
8	103410901	Brace, Canopy, Rear, Long .....	1
9	103795503	Asm, W/s Frame, Canopy, Black (includes items 10 through 21) .....	1
10	1010237	Bushing .....	2
11	N/A	Bolt, 1/4-20 X 1.50 Rd Hd Sq N .....	4
12	1011964	Washer, 1/4 Flat .....	2
13	1015091	Nut, 1/4-20 Stainless-Steel Center-Lock Cap .....	4
14	102076702	Screw, 1/4-20 X 1.75 Hexhead,SEMS, Black .....	2
15	102242401	Nut - Nylon Insert W/cap .....	2
16	102854301	Bracket, Support, Windshield Frame, Driver-Side .....	1
17	102854302	Bracket, Support, Windshield Frame, Passenger-Side .....	1
18	103411101	Brace, Knee, Passenger .....	1
19	103411201	Brace, Knee, Driver .....	1
20	103787302	Frame, Windshield, Vac Cowl .....	1
21	332	Washer, 1/4 Type A Narrow Flat .....	4
22	1241	Washer, 5/16 Type A Flat .....	6
23	304	Screw, 1/4-20 X 1.0 Hex-Head Cap .....	2
24	332	Washer, 1/4 Type A Narrow Flat .....	22
25	343	Screw, 1/4-20 X 3.00 Hx Hd Cap .....	8
26	7311	Screw, 1/4-20 X 2.00 Hex-Head Cap .....	8
27	7473	Locknut, 5/16-18 Nylon Insert .....	3
28	8233	Locknut, 1/4-20, Nylon Insert .....	10
29	8963	Screw, 5/16-18 X 1.75 Hex-Head Cap .....	3

**1**  
**G**  
**E**

**1**  
**G**  
**E**

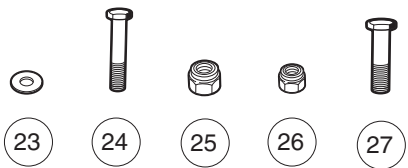
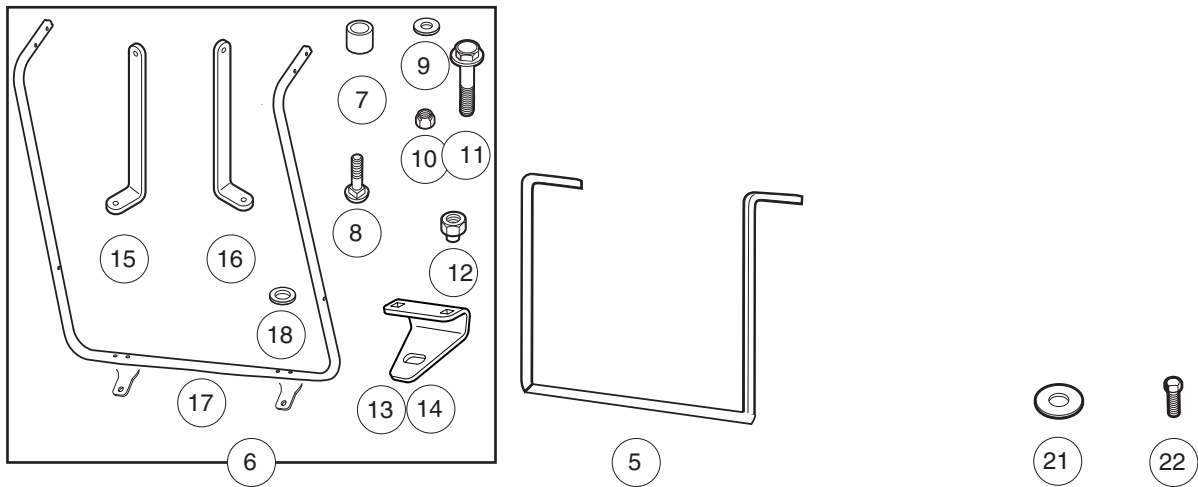
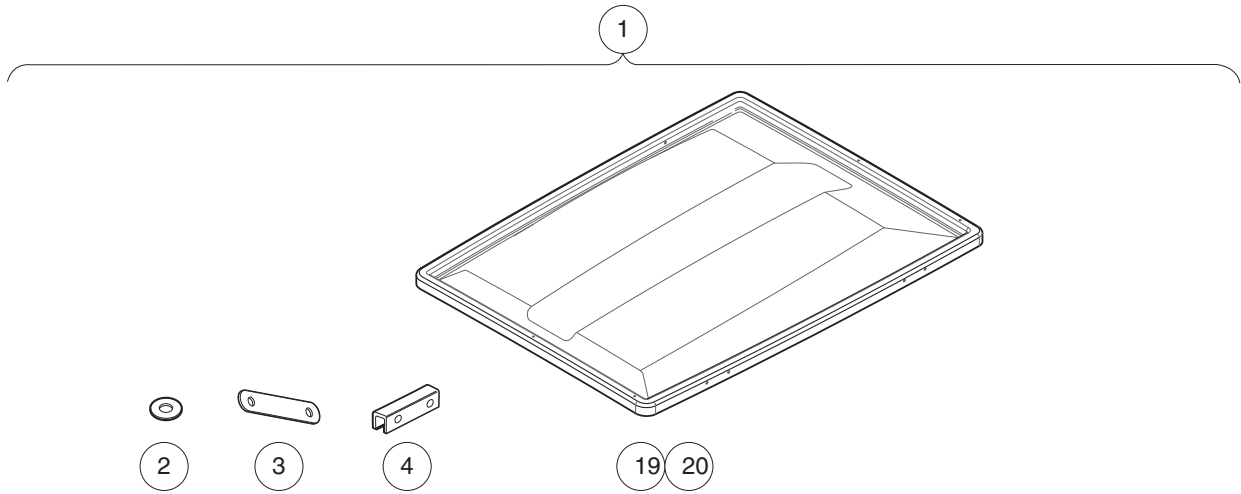

001532-001

## CANOPY (BLACK) FOR VEHICLES EQUIPPED WITH BED

ITEM	PART NO.	DESCRIPTION	QTY
		1 2 3 4	
1	103410401	Kit, Canopy, Black, 56" (includes items 2 through 27) .....	1
2	1010517	Washer, .88 Od X .343 Id Nylon .....	2
3	1011852	Plate, Canopy Trim .....	8
4	1012008	Support, Side Canopy .....	2
5	103411001	Brace, Canopy, Short, Bed .....	1
6	103795503	Asm, W/s Frame, Canopy, Black (includes items 7 through 18) .....	1
7	1010237	Bushing .....	2
8	N/A	Bolt, 1/4-20 X 1.50 Rd Hd Sq N .....	4
9	1011964	Washer, 1/4 Flat .....	2
10	1015091	Nut, 1/4-20 Stainless-Steel Center-Lock Cap .....	4
11	102076702	Screw, 1/4-20 X 1.75 Hexhead,SEMS, Black .....	2
12	102242401	Nut - Nylon Insert W/cap .....	2
13	102854301	Bracket, Support, Windshield Frame, Driver-Side .....	1
14	102854302	Bracket, Support, Windshield Frame, Passenger-Side .....	1
15	103411101	Brace, Knee, Passenger .....	1
16	103411201	Brace, Knee, Driver .....	1
17	103787302	Frame, Windshield, Vac Cowl .....	1
18	332	Washer, 1/4 Type A Narrow Flat .....	4
19	103804004	Asm, Canopy, Utility Black (includes item 20) .....	1
20	1011942	Modified Grommet .....	2
21	1241	Washer, 5/16 Type A Flat .....	6
22	304	Screw, 1/4-20 X 1.0 Hex-Head Cap .....	2
23	332	Washer, 1/4 Type A Narrow Flat .....	18
24	7311	Screw, 1/4-20 X 2.00 Hex-Head Cap .....	8
25	7473	Locknut, 5/16-18 Nylon Insert .....	3
26	8233	Locknut, 1/4-20, Nylon Insert .....	8
27	8963	Screw, 5/16-18 X 1.75 Hex-Head Cap .....	3

**1**  
**G**  
**E**

**1**  
**G**  
**E**

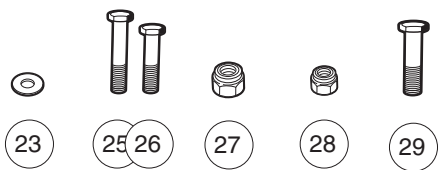
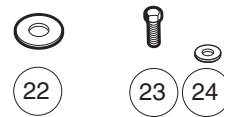
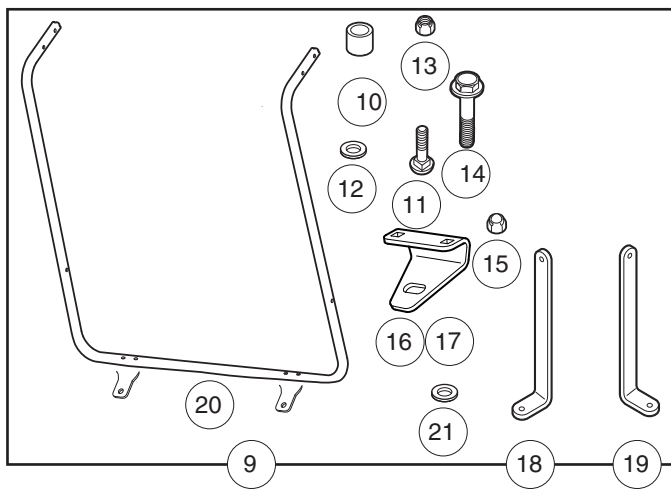
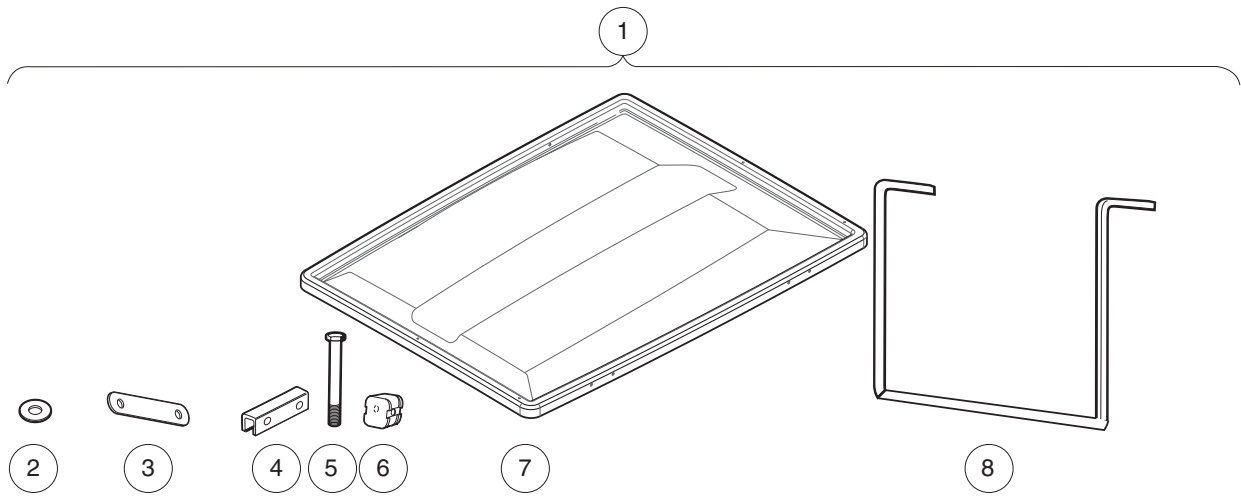

001532-002

# CANOPY (BLACK), VEHICLE WITH FOLD DOWN REAR SEAT

ITEM	PART NO.	DESCRIPTION	QTY
		<b>1 2 3 4</b>	
1	103410601	Kit, Canopy, Black 80" Fld Dwn (includes items 2 through 29) .....	1
2	1010517	Washer, .88 Od X .343 Id Nylon .....	2
3	1011852	Plate, Canopy Trim .....	8
4	1012008	Support, Side Canopy .....	2
5	1013872	Bolt, 1/4-20 X 4.00 Hex Head .....	2
6	1013884	Spacer, Bag Hoop .....	10
7	103410803	Canopy, 80" Black, Black Band .....	1
8	103410901	Brace, Canopy, Rear, Long .....	1
9	103795503	Asm, W/s Frame, Canopy, Black (includes items 10 through 21) .....	1
10	1010237	Bushing .....	2
11	N/A	Bolt, 1/4-20 X 1.50 Rd Hd Sq N .....	4
12	1011964	Washer, 1/4 Flat .....	2
13	1015091	Nut, 1/4-20 Stainless-Steel Center-Lock Cap .....	4
14	102076702	Screw, 1/4-20 X 1.75 Hexhead,SEMS, Black .....	2
15	102242401	Nut - Nylon Insert W/cap .....	2
16	102854301	Bracket, Support, Windshield Frame, Driver-Side .....	1
17	102854302	Bracket, Support, Windshield Frame, Passenger-Side .....	1
18	103411101	Brace, Knee, Passenger .....	1
19	103411201	Brace, Knee, Driver .....	1
20	103787302	Frame, Windshield, Vac Cowl .....	1
21	332	Washer, 1/4 Type A Narrow Flat .....	4
22	1241	Washer, 5/16 Type A Flat .....	6
23	304	Screw, 1/4-20 X 1.0 Hex-Head Cap .....	2
24	332	Washer, 1/4 Type A Narrow Flat .....	22
25	343	Screw, 1/4-20 X 3.00 Hx Hd Cap .....	8
26	7311	Screw, 1/4-20 X 2.00 Hex-Head Cap .....	8
27	7473	Locknut, 5/16-18 Nylon Insert .....	3
28	8233	Locknut, 1/4-20, Nylon Insert .....	10
29	8963	Screw, 5/16-18 X 1.75 Hex-Head Cap .....	3

**1**  
**G**  
**E**

**1**  
**G**  
**E**

1  
2

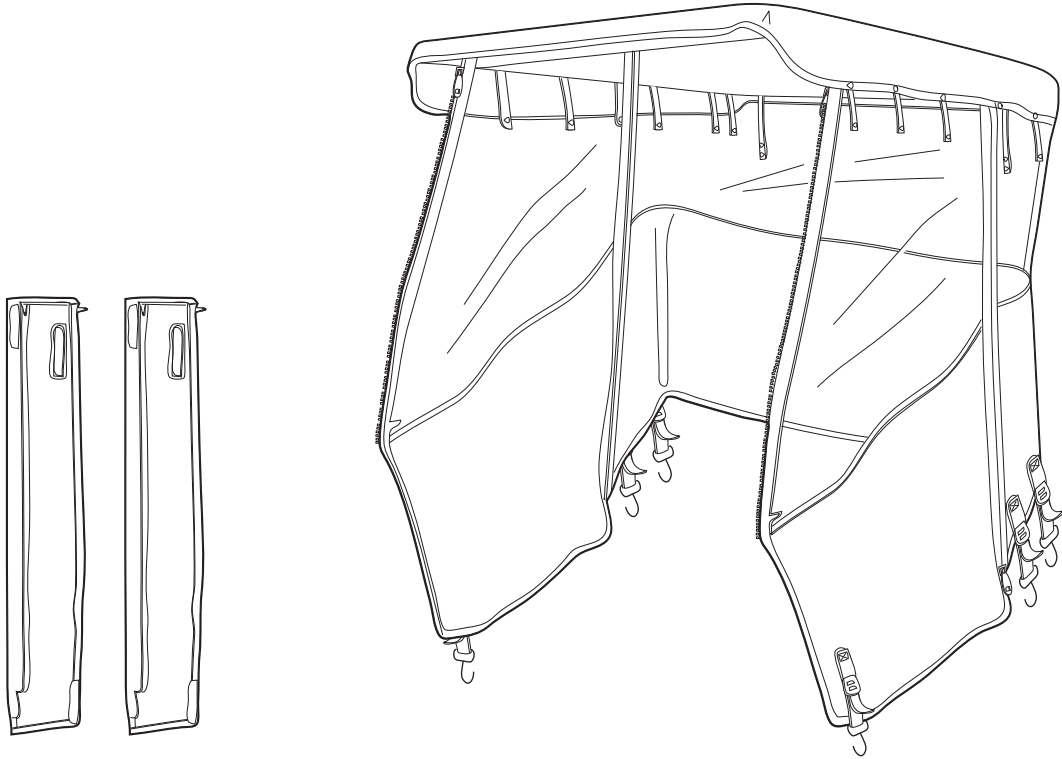

001309-001



## ENCLOSURE, 3-SIDED – FOR VEHICLE WITH CARGO BED

ITEM	PART NO.	DESCRIPTION	QTY
		1 2 3 4	
1	102852801	Kit, Enclosure, Gray, W/ Bed .....	1
2	103407601	Kit, Enclosure, Black, W/ Bed .....	1

1  
G  
E

1  
2

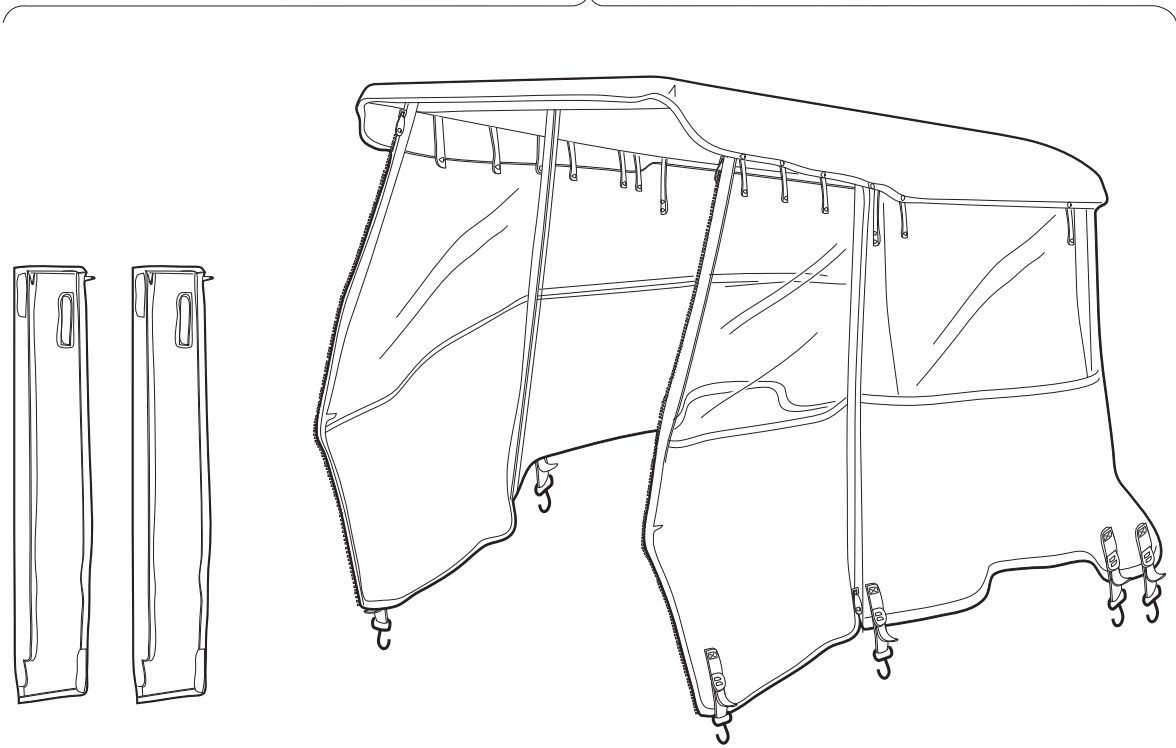

001310-001

# ENCLOSURE, 3-SIDED – FOR VEHICLE WITH FOLDDOWN REAR SEAT

ITEM	PART NO.	DESCRIPTION	QTY
1	103407701	1 2 3 4 Kit, Enclosure, Gray, W/ Folddown Seat .....	1
2	103407801	Kit, Enclosure, Black, W/ Folddown Seat .....	1

**1**  
**G**  
**E**

**1**  
**G**  
**E**

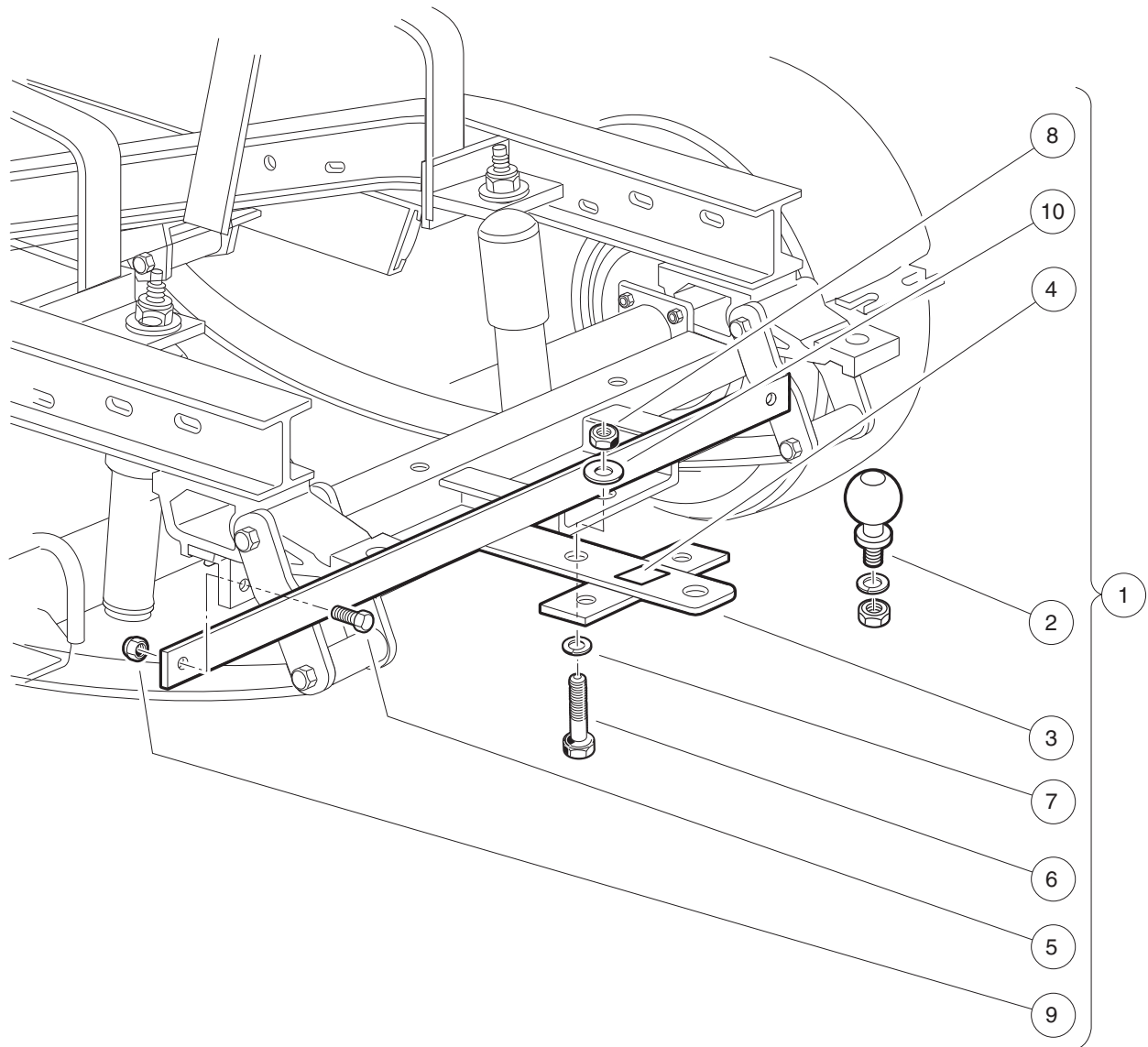

001432-001

# TRAILER HITCH

ITEM	PART NO.	DESCRIPTION	QTY
		<b>1 2 3 4</b>	
1	1011522	Kit, Trailer Hitch (1-7/8 Ball (includes items 2 through 10) .....	1
2	1011546	Trailer Hitch Ball - 1 7/8" .....	1
3	N/A	Trailer Hitch Weld Assy' .....	1
4	1011553	Decal, Trailer Hitch .....	1
5	1218	Screw, 5/16-18 X 1.25 Hex-Head Cap .....	2
6	1624	Screw, 3/8-16 X 1.50, Hex-Head Cap .....	1
7	357	Lockwasher, 3/8 Split .....	1
8	706	Nut, Hex 3/8-16 .....	1
9	7473	Locknut, 5/16-18 Nylon Insert .....	2
10	808	Washer, 3/8 Type B Flat .....	1

**1**  
**G**  
**E**

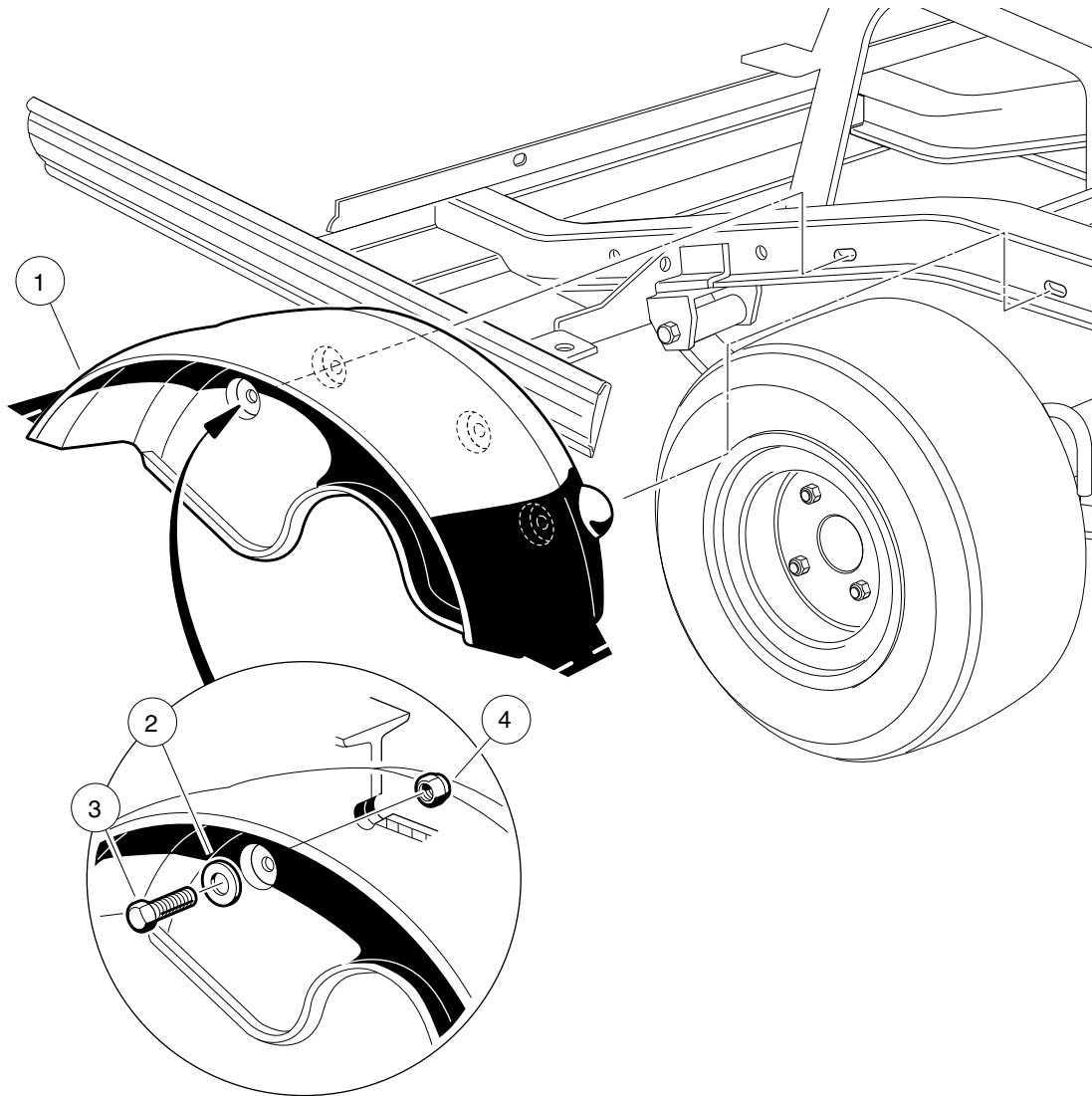

000747-001

# INNER FENDER

ITEM	PART NO.	DESCRIPTION	QTY
		<b>1 2 3 4</b>	
1	1017936	Fender, Inner .....	2
2	332	Washer, 1/4 Type A Narrow Flat .....	4
3	7847	Screw, 1/4-20 X 0.75 Hex-Head Cap .....	4
4	8233	Locknut, 1/4-20, Nylon Insert .....	4

**1**  
**G**  
**E**

**1**  
**G**  
**E**

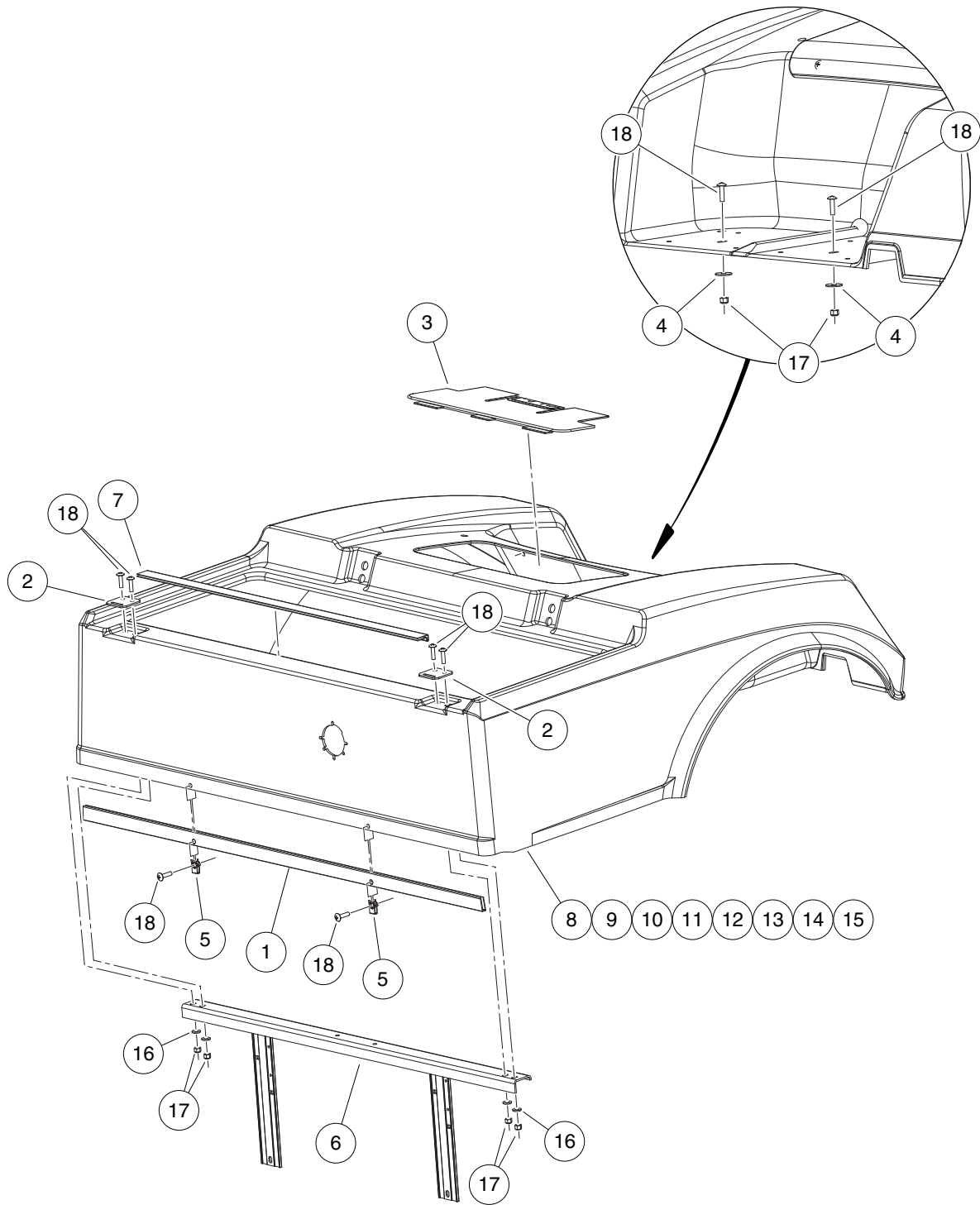

000820-001



## REAR BODY – ELECTRIC VEHICLES

ITEM	PART NO.	DESCRIPTION	QTY	
		1 2 3 4		<b>1</b>
1	1010993	Body Kick Plate .....	1	<b>G</b>
2	1012412	Body, Hinge Plate .....	2	<b>E</b>
3	101303202	Access Panel - Black, Cut .....	1	
4	1014306	Washer, 1/4" Type B Flat .....	2	
5	1016952	U-Nut, 1/4-20 .....	2	
6	1017141	Body Support Weldment .....	1	
7	101837001	Battery Insulator .....	1	
8	103365401	Body, Rear XRT Elec Red .....	1	
9	103365402	Body, Rear XRT Elec Green .....	1	
10	103365403	Body, Rear XRT Elec Camo (Husqvarna) .....	1	
11	103365404	Body, Rear XRT Elec Blue .....	1	
12	103365405	Body, Rear XRT Elec Black .....	1	
13	103365407	Body, Rear XRT Elec Camo Hardwood (Standard camo for XRT850) .....	1	
14	N/A	Body, Rear XRT Elec Max4 .....	1	
15	103365409	Body, Rear XRT Elec Silver .....	1	
16	332	Washer, 1/4 Type A Narrow Flat .....	4	
17	8233	Locknut, 1/4-20, Nylon Insert .....	6	
18	8251	Screw, 1/4-20 X 1.0 Truss-Head Machine .....	8	

**1**  
**G**  
**E**

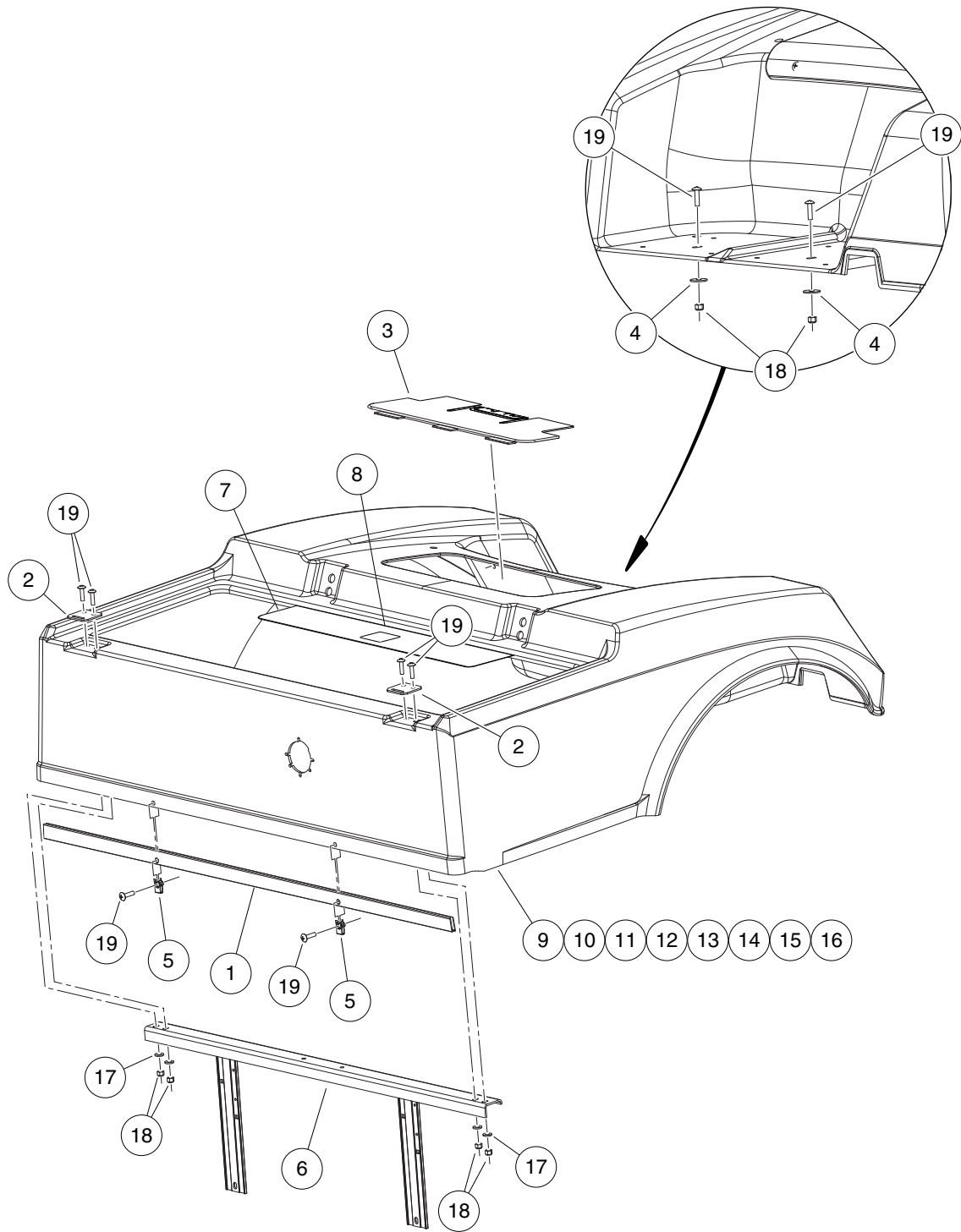

000819-001

## REAR BODY – GASOLINE VEHICLES

ITEM	PART NO.	DESCRIPTION	QTY	<b>1</b>
		<b>1 2 3 4</b>		
1	1010993	Body Kick Plate .....	1	<b>G</b>
2	1012412	Body, Hinge Plate .....	2	<b>E</b>
3	101303202	Access Panel - Black, Cut .....	1	
4	1014306	Washer, 1/4" Type B Flat .....	2	
5	1016952	U-Nut, 1/4-20 .....	2	
6	1017141	Body Support Weldment .....	1	
7	101806901	Shield, Heat .....	1	
8	101960501	Decal, Rotating Parts/Hot Manifold .....	1	
9	103365501	Body, Rear XRT Gas Red .....	1	
10	103365502	Body, Rear XRT Gas Green .....	1	
11	103365503	Body, Rear XRT Gas Camo (Husqvarna) .....	1	
12	103365504	Body, Rear XRT Gas Blue .....	1	
13	103365505	Body, Rear XRT Gas Black .....	1	
14	103365507	Body, Rear XRT Gas Hardwood .....	1	
15	N/A	Body, Rear XRT Gas Max4 .....	1	
16	103365509	Body, Rear XRT Gas Silver .....	1	
17	332	Washer, 1/4 Type A Narrow Flat .....	4	
18	8233	Locknut, 1/4-20, Nylon Insert .....	6	
19	8251	Screw, 1/4-20 X 1.0 Truss-Head Machine .....	8	

**1**  
**G**  
**E**

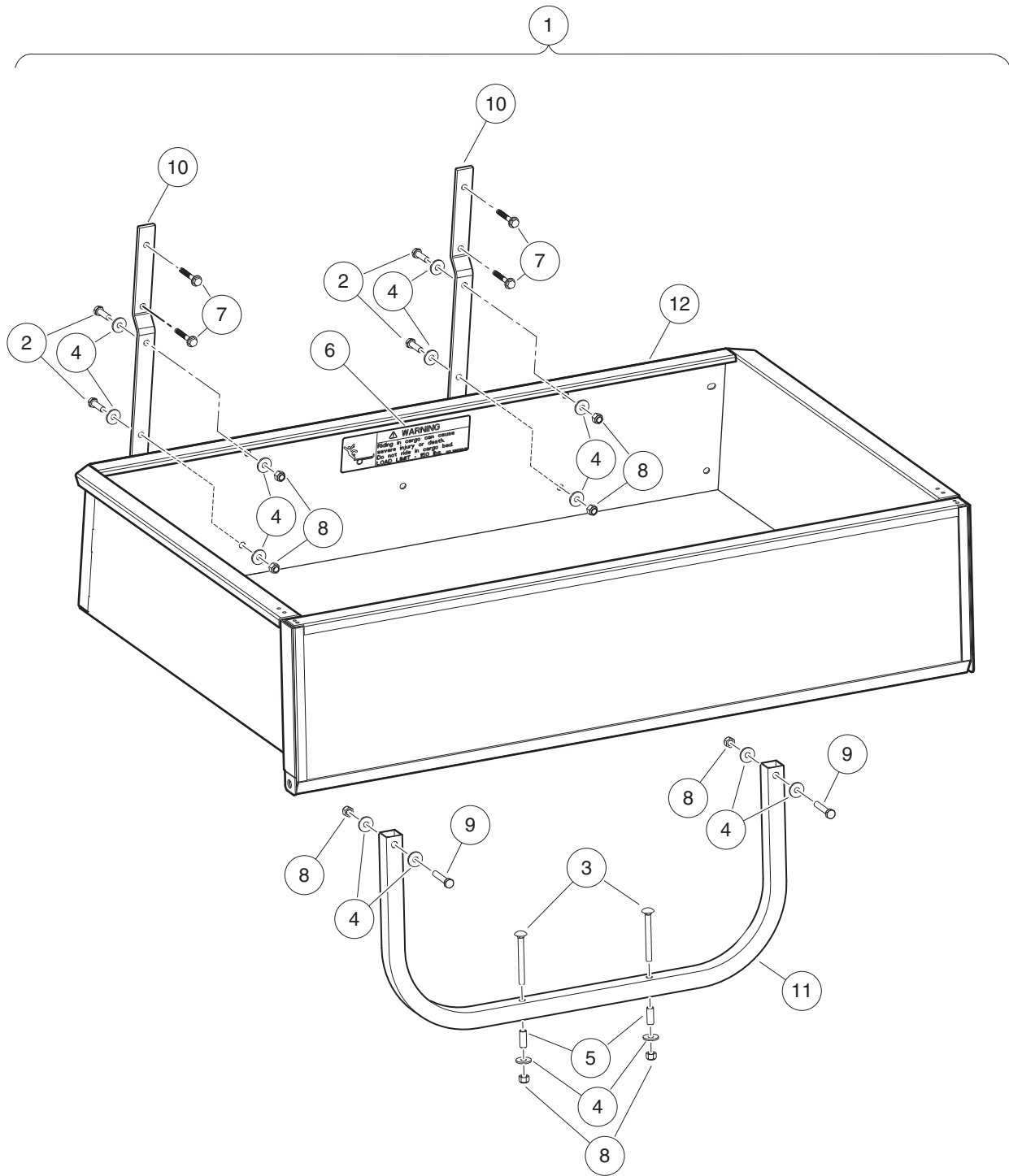

000839-001

# BED BOX

ITEM	PART NO.	DESCRIPTION	QTY
		<b>1 2 3 4</b>	
1	AM10622	Kit, Bedbox, Painted (includes items 2 through 12) .....	1
2	1010934	Screw, 5/16-18 X 1.00 Hex Cap .....	4
3	1011098	.38-18 Unc-2a-3.0 Carriage Blt .....	2
4	1011697	Washer, 5/16 Flat .....	14
5	1017760	Spacer .31 X .38 X .98 .....	2
6	101972001	Decal, D.s. Box Bed Warning (for vehicles with bed box option) .....	1
7	102076701	Screw, 1/4-20 X 1.75 Hex Sems .....	4
8	7473	Locknut, 5/16-18 Nylon Insert .....	8
9	8963	Screw, 5/16-18 X 1.75 Hex-Head Cap .....	2
10	AM1205602	Support, Seat, lcs, Bed, Ctd .....	2
11	N/A	Tube, Support, Bedbox, Ptd .....	1
12	N/A	Asm, Bed Box, Painted .....	1

1  
G  
E

**1**

**G**

**E**

# WHEELS AND TIRES

---

2

G

E

2

G

E

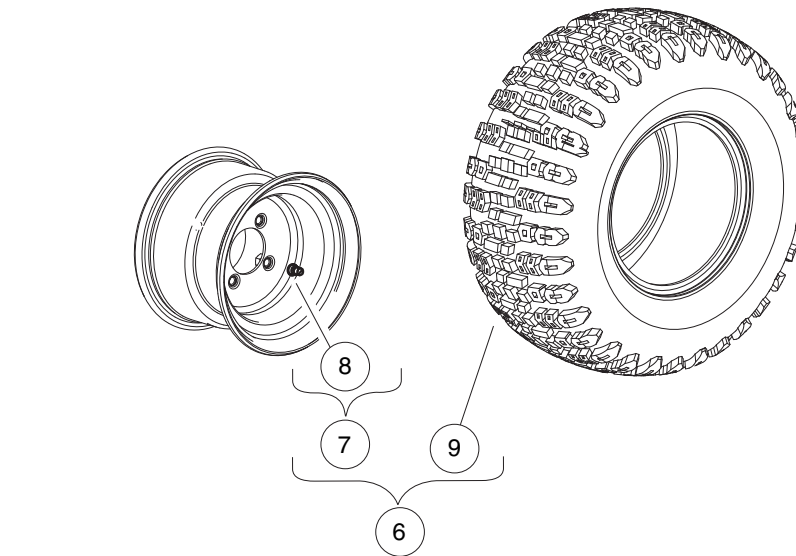
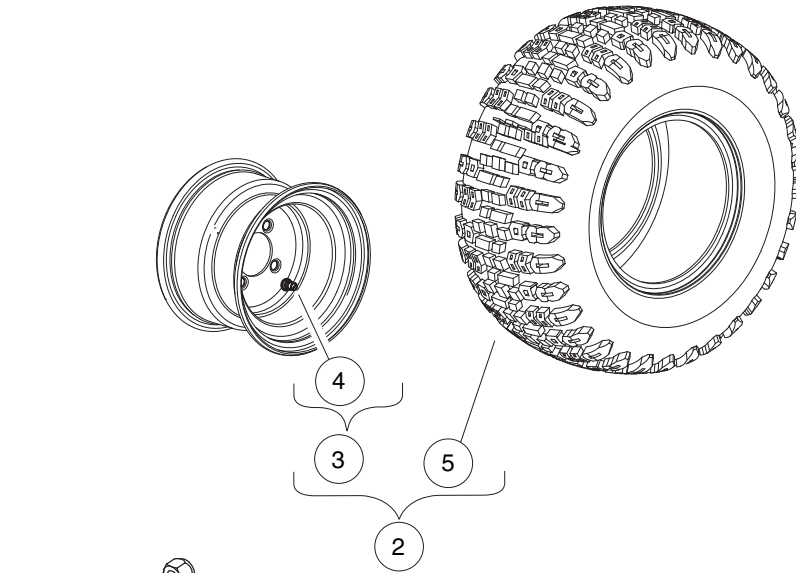

001323-001



# WHEELS AND TIRES, OFF-ROAD – CARRYALL 550 AND XRT850

ITEM	PART NO.	DESCRIPTION	QTY
		1 2 3 4	
1	1010984	.500-20 Unf Lug Nut .....	16
2	105078807	Asm,whl,or,22x10-10,6pl,front (includes items 3 through 5) .....	2
3	105079202	Whl,10x7", Gray, 0 Os W/ Vs (includes item 4) .....	1
4	105078901	Valve Stem, Kenda, Tr 412 .....	1
5	105079801	Tire, Offroad, 22x10-10, 6pl .....	1
6	105078814	Asm,Tire/Wheel, Off-Road, 22x10-10, 6ply, Gray (includes items 7 through 10) .....	2
7	105079205	Whl, 10X7, Gray, 1 NOS, W/VS (includes item 8) .....	2
8	105078901	Valve Stem, Kenda, Tr 412 .....	1
9	105079801	Tire, Offroad, 22x10-10, 6pl .....	2
10	105216604	Decal, Wheel, K502, Rear .....	2

2  
G  
E

**2**

**G**

**E**

# DECALS

---

3

G

E

**UNDER 16** **WARNING**  
**YOUNG DRIVERS INCREASE CHANCE OF DEATH**

- Young drivers may not be able to control vehicle.
- No drivers younger than 16 years old.

CCI 102075801

**WARNING**  
**ROLLOVER OR FALLING OFF MAY CAUSE DEATH.**

- Before using vehicle, read operating instructions.
- Remain seated and hold on to seat handle while moving.
- Do not start vehicle until all occupants are seated.
- Two (2) persons per seat maximum.
- Operate from driver side only and not on public roads.
- Keep entire body inside vehicle while moving.
- Drive slowly in turns and straight up and down slopes.
- Do not leave children unattended on vehicle.
- Never operate under the influence of alcohol or drugs.
- Use brakes to reduce speed when coasting downhill.
- Never stand in front of or behind vehicle.

CCI 101960601

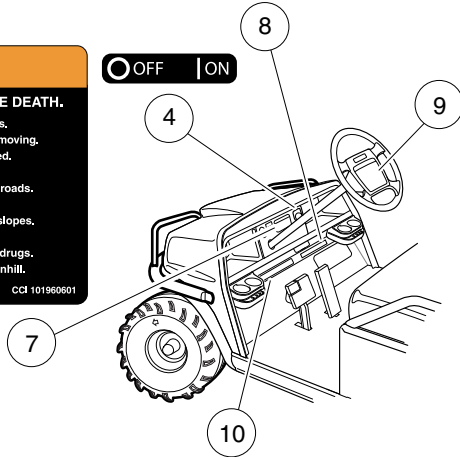

**OPERATING INSTRUCTIONS**

- Read owner's manual and dismount safety warnings prior to driving.
- Study and understand controls.

**TO OPERATE**

- Turn wheels to desired direction and ensure path is clear.
- Turn key to ON position.
- While stopped, place Forward/Reverse switch in desired position: F—Forward N—Neutral R—Reverse (Buzzer will sound)
- Park brake will release and vehicle will start moving when accelerator pedal is pressed.
- Slowly press accelerator pedal to increase speed.
- To stop, release accelerator pedal and press brake pedal.

**BEFORE LEAVING**

- Press park brake pedal until it locks and holds vehicle.
- Place Forward/Reverse switch in NEUTRAL position.
- Turn key OFF and remove key when not in use.

**MOTOR BRAKING**

- Electric motor braking provides speed regulation functions.
- For parked vehicle, beeping alarm indicates vehicle roll away.
- In operation, beeping alarm indicates reduction in motor braking.
- Apply brakes to further reduce vehicle speed as required.
- System is activated only when tow switch is in the RUN position.

CCI 100368201

**VEHICLE LOADING**

Read Owner's Manual and warnings on dash.

- Vehicle rated capacity - 550 lbs. on level surface only. Weight to include passengers, cargo bed load, and gross trailer weight. See Owner's Manual.
- Maximum cargo load - 150 lbs. Weight to include cargo bed load and gross trailer weight.
- Maximum trailer hitch tongue weight - 150 lbs.

• Cargo should be evenly spread over the floor of the cargo bed as far forward as possible and secured.

• For vehicle stability, when fully loaded, drive slowly and avoid stopping on or backing down steep hills.

• Avoid top heavy loads. See Owner's Manual.

• When driving on uneven terrain or down steep hills, reduce speed and load.

SVP147801

**DANGER / POISON**

EXPLOSIVE GASES CAN CAUSE BLINDNESS OR INJURY. SHIELD EYES. NO SPARKS, FLAMES, SMOKING. SULFURIC ACID CAN CAUSE BLINDNESS OR SEVERE BURNS. FLUSH EYES IMMEDIATELY WITH WATER. GET MEDICAL HELP FAST.

KEEP OUT OF THE REACH OF CHILDREN — DO NOT TIP — KEEP VENT CAPS TIGHT AND LEVEL

**WARNING** TOW RUN

Place Tow/Run switch in TOW position before:

- Disconnecting or connecting batteries
- Towing
- Extended storage
- Servicing

**FAILURE TO HEED THIS WARNING COULD RESULT IN A BATTERY EXPLOSION OR SEVERE PERSONAL INJURY.**

CCI 101908601

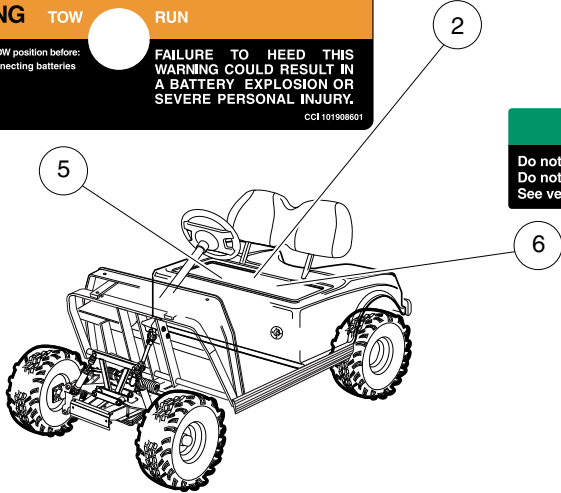

**NOTICE**

Do not operate vehicle without this cover properly installed. Do not direct water stream in this area; will cause damage to components. See vehicle maintenance and service manual before servicing.

CCI 101031601

**NOTICE**  
**MAXIMUM TONGUE WEIGHT - 150 lbs.**

CCI 1011553

**WARNING**

Riding in cargo bed can cause severe injury or death. Do not ride in cargo bed.

CCI 101553901

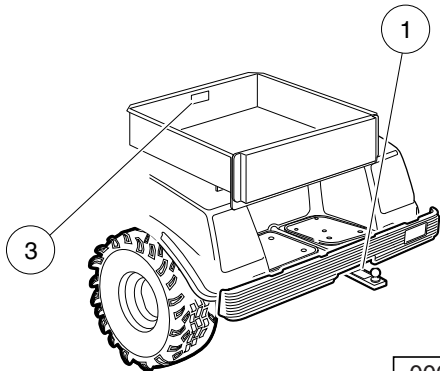

000829-001

## SAFETY DECALS – ELECTRIC VEHICLES

ITEM	PART NO.	DESCRIPTION	QTY
		<b>1 2 3 4</b>	
1	1011553	Decal, Trailer Hitch .....	1
2	1013677	Decal, Battery Danger .....	1
3	101553901	Decal, Bed Load Warning .....	1
4	101825101	Decal, Off/On .....	1
5	101908601	Decal, Tow/Run Switch Warning .....	1
6	101931501	Decal, Component Cover .....	1
7	101960601	Decal, Dash Warning .....	1
8	102075801	Decal, Young Driver Warning .....	1
9	102538201	Decal, Operating Instr, Ele, Comfort Grip .....	1
10	SVP147801	decal, vehicle loading .....	1

**3**  
**G**  
**E**

**⚠ WARNING**

**UNDER 16**

**YOUNG DRIVERS INCREASE CHANCE OF DEATH**

- Young drivers may not be able to control vehicle.
- No drivers younger than 16 years old.

CCI 102075801

**⚠ WARNING**

**ROLLOVER OR FALLING OFF MAY CAUSE DEATH.**

- Before using vehicle, read operating instructions.
- Remain seated and hold on to seat handle while moving.
- Do not start vehicle until all occupants are seated.
- Two (2) persons per seat maximum.
- Operate from driver side only and not on public roads.
- Keep entire body inside vehicle while moving.
- Drive slowly in turns and straight up and down slopes.
- Do not leave children unattended on vehicle.
- Never operate under the influence of alcohol or drugs.
- Use brakes to reduce speed when coasting downhill.
- Never stand in front of or behind vehicle.

CCI 101960601

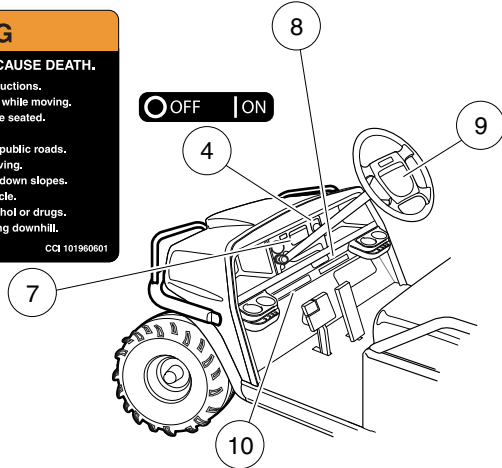

**OPERATING INSTRUCTIONS**

- Read owner's manual and safety warnings located on dash panel prior to driving.
- Study and understand controls.

**TO OPERATE**

- Turn wheels to desired direction and ensure path is clear.
- Turn key to ON position.
- While stopped, place shift lever in desired position: F— Forward N— Neutral R— Reverse (Buzzer will sound)
- Park brake will release and vehicle will start moving when accelerator pedal is pressed.
- Slowly press accelerator pedal to increase speed.
- To stop, release accelerator pedal and press brake pedal.

**BEFORE LEAVING**

- Press park brake pedal until it locks and holds vehicle.
- Place Forward/Reverse switch in NEUTRAL position.
- Turn key OFF and remove key when not in use.

CCI 10238101

**VEHICLE LOADING**

Read Owner's Manual and warnings on dash.

- Vehicle rated capacity - 550 lbs. on level surface only. Weight to include passengers, cargo bed load, and gross trailer weight. See Owner's Manual.
- Maximum cargo load - 150 lbs. Weight to include cargo bed load and gross trailer weight.
- Maximum trailer hitch tongue weight - 150 lbs.
- Cargo should be evenly spread over the floor of the cargo bed as far forward as possible and secured.
- For vehicle stability, when fully loaded, drive slowly and avoid stopping on or backing down steep hills.
- Avoid top heavy loads. See Owner's Manual.
- When driving on uneven terrain or down steep hills, reduce speed and load.

SVP147801

**⚠ WARNING**

**⚡** Negative frame ground. Can cause severe injury. Do not contact positive (+) battery post or cable to frame. Disconnect negative battery lead first.

**⚠ WARNING**

**⚡** Excessive speed. Can cause severe injury or death. Do not tamper with engine governor adjustment.

CCI 1019152-01

**⚠ WARNING**

**🔥** **GASOLINE EXPLOSION / FIRE.**

- Can cause severe injury or death.
- No smoking, sparks, or open flame.
- Stop engine, allow to cool before refueling.
- Turn fuel valve (—) on during operation. (—) off during storage or transport.

CCI 101547901

**⚠ WARNING**

**🎯** **CAN CAUSE SEVERE INJURY**

**Rotating parts**

**🔥** **HOT manifold & muffler**

**KEEP CLEAR**

CCI 101960501

**NOTICE**

**MAXIMUM TONGUE WEIGHT - 150 lbs.**

CCI 1011553

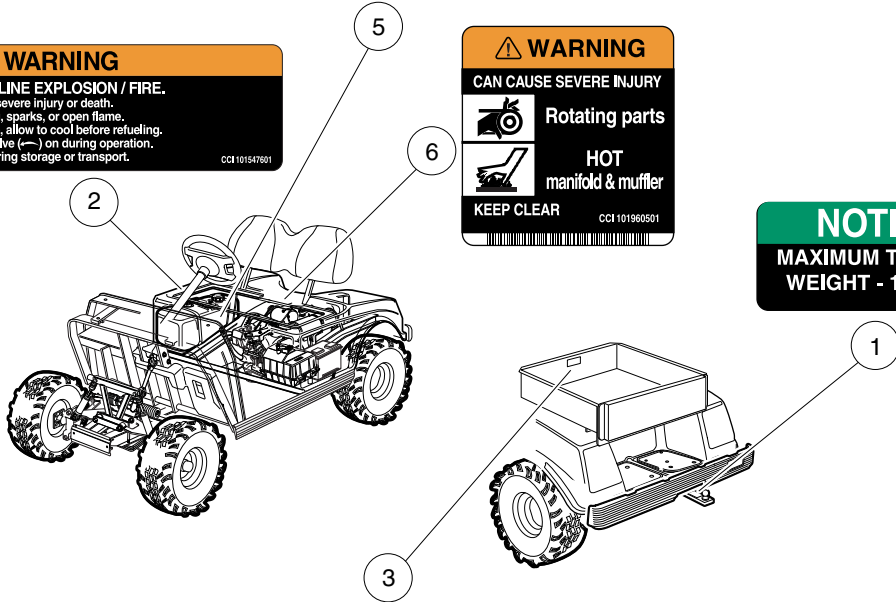

**⚠ WARNING**

**🚶** **Riding in cargo bed can cause severe injury or death. Do not ride in cargo bed.**

CCI 101553901

000830-001

## SAFETY DECALS – GASOLINE VEHICLES

ITEM	PART NO.	DESCRIPTION	QTY
		1 2 3 4	
1	1011553	Decal, Trailer Hitch .....	1
2	101547601	Decal, Gasoline Explosion/Fire Warning .....	1
3	101553901	Decal, Bed Load Warning .....	1
4	101825101	Decal, Off/On .....	1
5	101915201	Decal, Frame Ground and Governor Warning .....	1
6	101960501	Decal, Rotating Parts/Hot Manifold .....	2
7	101960601	Decal, Dash Warning .....	1
8	102075801	Decal, Young Driver Warning .....	1
9	102538101	Decal, Operating Instructions, Gas, Comfort Grip .....	1
10	SVP147801	decal, vehicle loading .....	1

3  
G  
E

3

G

E

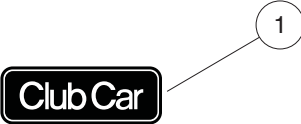

000828-002



# BADGING DECALS

ITEM	PART NO.	DESCRIPTION	QTY
		1 2 3 4	
1	102046501	Decal, CC Nameplate, Utility .....	1
2	103389101	Decal, 850, Drv .....	1
3	103389201	Decal, 850, Pass .....	1
4	103389301	Decal, 850 E, Drv .....	1
5	103389401	Decal, 850 E, Pass .....	1

3

G

E

**3**

**G**

**E**

# LIGHTS, CONTROLS, AND INDICATORS

---

4

G

E

**4**  
**G**  
**E**

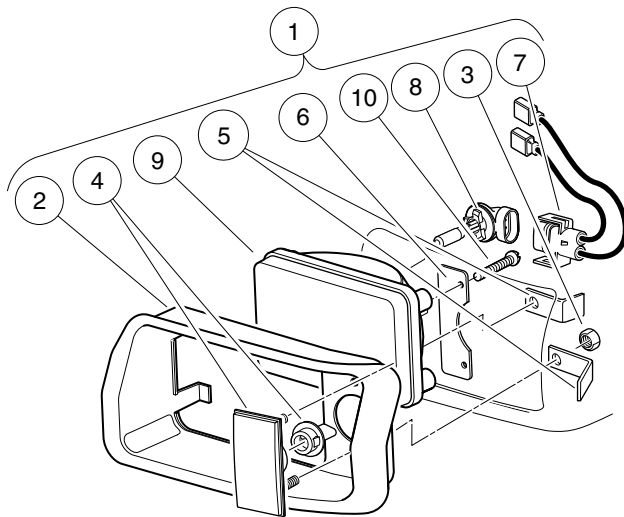
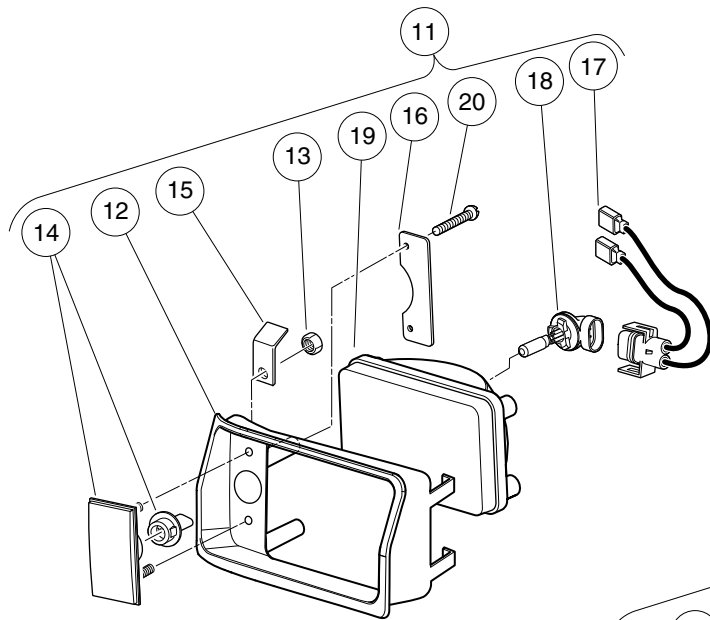

001097-001

# HEADLIGHTS

ITEM	PART NO.	DESCRIPTION	QTY
		<b>1 2 3 4</b>	
1	101988001	Headlight Assembly, Driver-Side Single Beam (includes items 2 through 10) .....	1
2	1016880	Headlight Bezel, Left .....	1
3	1017	Nut, #10-24 Stainless-Steel Hex Machine .....	2
4	1017062	Turn Signal Lens Assy .....	1
5	1017064	Mounting Bracket .....	2
6	1017065	Retainer, Headlight .....	1
7	101987901	Connector, Harness Assembly, Headlight .....	1
8	101988101	Bulb, Headlight .....	1
9	101988201	Lens, Headlight .....	1
10	1620	Screw, #10-16 X 0.75 Pan-Head Tap .....	2
11	101988002	Headlight Assy, Passenger-Side Single Beam (includes items 12 through 20) .....	1
12	1016879	Headlight Bezel, Right .....	1
13	1017	Nut, #10-24 Stainless-Steel Hex Machine .....	2
14	1017062	Turn Signal Lens Assy .....	1
15	1017064	Mounting Bracket .....	2
16	1017065	Retainer, Headlight .....	1
17	101987901	Connector, Harness Assembly, Headlight .....	1
18	101988101	Bulb, Headlight .....	1
19	101988201	Lens, Headlight .....	1
20	1620	Screw, #10-16 X 0.75 Pan-Head Tap .....	2

**4**  
**G**  
**E**

**4**  
**G**  
**E**

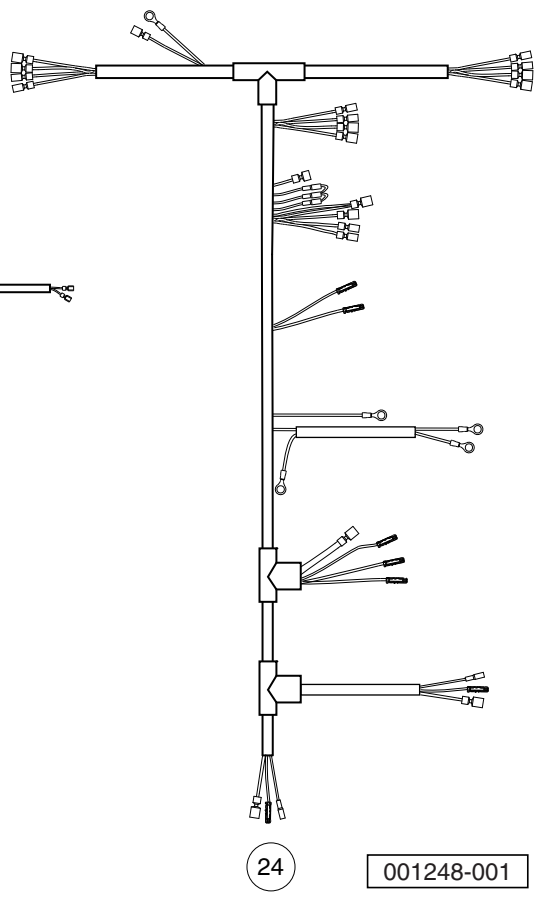
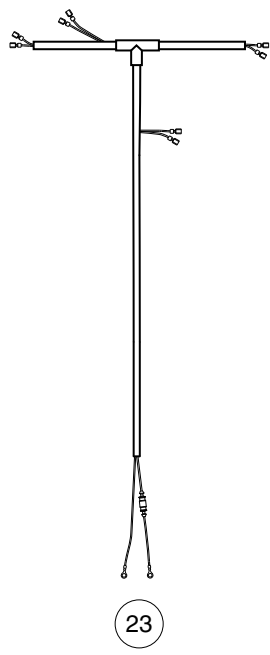
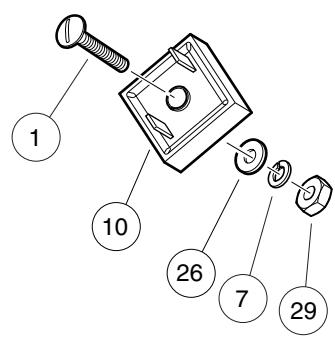
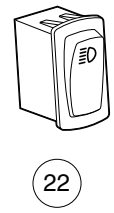
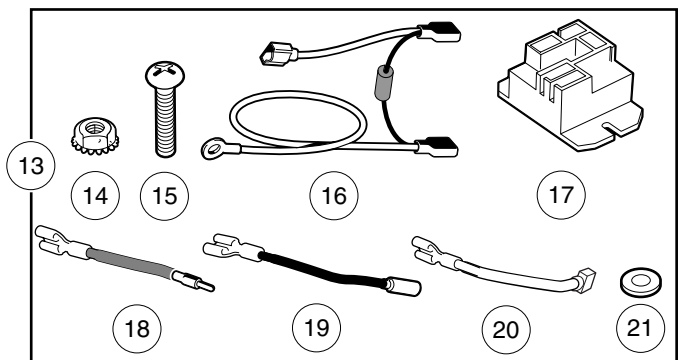
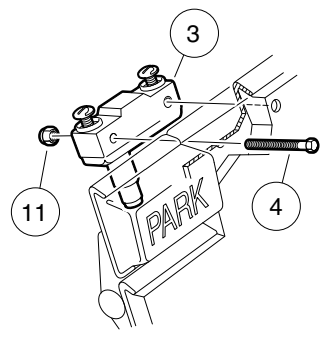
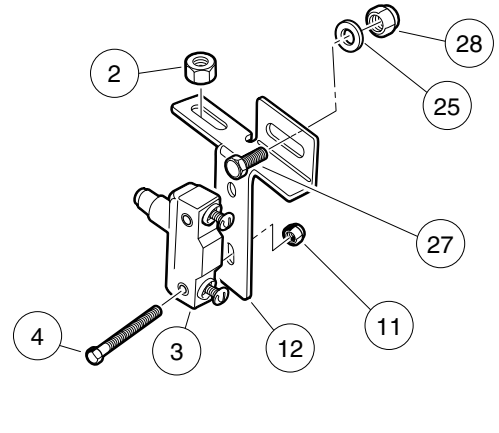
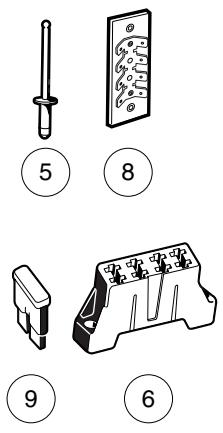

001248-001

# LIGHTING SYSTEM COMPONENTS – XRT800/810/850 GASOLINE VEHICLES

ITEM	PART NO.	DESCRIPTION	QTY
		<b>1 2 3 4</b>	
1	1010909	Screw, #10-32 X 1.25 Rd Hd Mch .....	1
2	1011280	Locknut, 5/16-18 .....	1
3	1011439	Switch, Limit .....	2
4	1011557	Screw, #6-32 X 1.00 Hex-Head Machine .....	4
5	1013357	Rivet, 5/32 Aluminum Pop .....	2
6	1015741	Fuse Block .....	1
7	1016	Lockwasher, #10 Split .....	1
8	1016356	Terminal Block with Insulator .....	1
9	1016423	Fuse, 20-Amp .....	3
10	1017721	Limiter, Voltage .....	1
11	101932201	Locknut, #6-32 Nylon .....	4
12	101957101	Bracket, Brake Light Switch .....	1
13	102198701	Brake Relay Kit - 12v (includes items 14 through 21) .....	1
14	1011229	Locknut, #6-32 Whiz .....	2
15	1017853	Screw, #6-32 X 0.75 Hex-Head Machine .....	2
16	101914401	Assembly, Voltage Suppressor .....	1
17	102199001	Relay, 12-Volt .....	1
18	102199201	Wire Asm #18 Brown .....	1
19	102199301	Wire Asm #18 Black .....	1
20	102199401	Wire Asm #18 Black .....	1
21	7591	Washer, #6, Flat .....	2
22	102869401	Switch, Rocker, Light .....	1
23	103255601	Wire Harness, Headlights-Only, CA, Gas .....	1
24	103256901	Wire Harness, Lighting, CA2 .....	1
25	1241	Washer, 5/16 Type A Flat .....	1
26	183	Washer, #10, Type A, Flat .....	1
27	7173	Screw, 5/16-18 X 0.75, Hex-Head Cap .....	1
28	7473	Locknut, 5/16-18 Nylon Insert .....	1
29	7893	Nut, #10-32 Hex .....	1
Note: Use item 23 for headlights only. NOTE 2: Use item 24 for headlights and taillights. NOTE 3: Items 23 and 24 are used in many different models.			

4

G

E

**4**  
**G**  
**E**

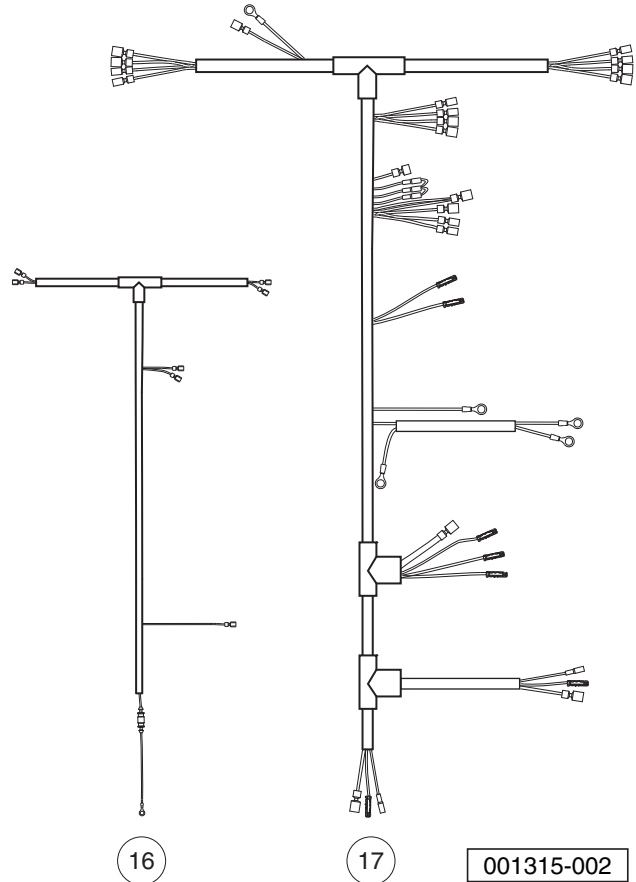
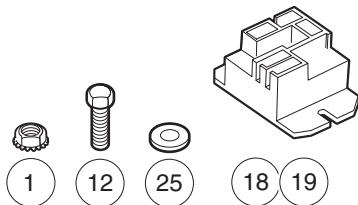
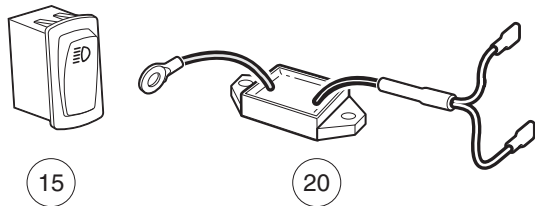
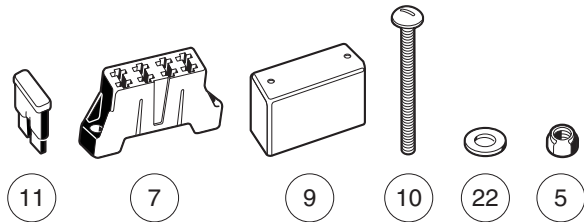
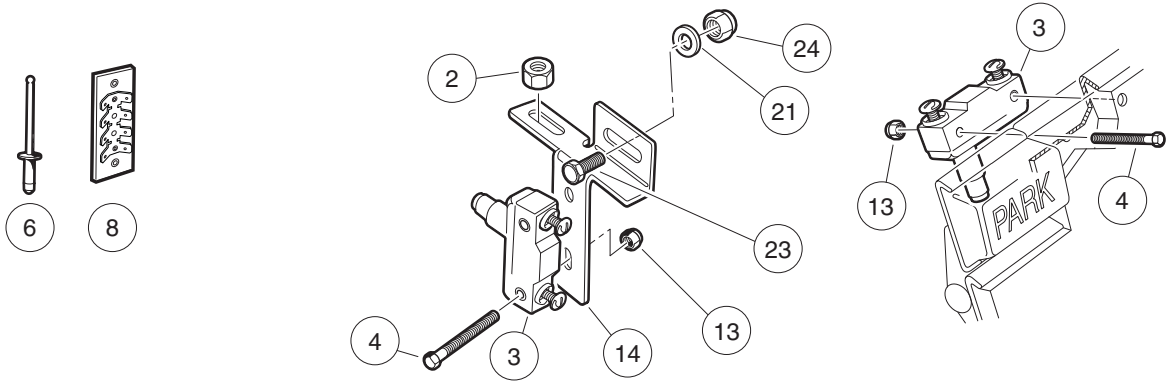

001315-002



# LIGHTING SYSTEM COMPONENTS – XRT800/810/850 ELEC. WITH POWERDRIVE CHARGER

ITEM	PART NO.	DESCRIPTION	QTY
		<b>1 2 3 4</b>	
1	1011229	Locknut, #6-32 Whiz .....	2
2	1011280	Locknut, 5/16-18 .....	1
3	1011439	Switch, Limit .....	2
4	1011557	Screw, #6-32 X 1.00 Hex-Head Machine .....	4
5	1012438	Locknut, #10-24 Nylon Insert .....	2
6	1013357	Rivet, 5/32 Aluminum Pop .....	2
7	1015741	Fuse Block .....	1
8	1016356	Terminal Block with Insulator .....	1
9	1016363	Fuse Block Cover .....	1
10	1016366	Screw, #10-24 X 3.0 Pan-Head Machine .....	2
11	1016423	Fuse, 20-Amp .....	3
12	1017853	Screw, #6-32 X 0.75 Hex-Head Machine .....	2
13	101932201	Locknut, #6-32 Nylon .....	4
14	101957101	Bracket, Brake Light Switch .....	1
15	102869401	Switch, Rocker, Light .....	1
16	103255701	Wire Harness, Headlights-Only, CA, Electric .....	1
17	103257001	Wire Harness, Lighting .....	1
18	103414901	Kit, Relay, 48v 30a W/instr (includes item 19) .....	1
19	103397901	Relay, Spst No, 48v 30a, Pmt .....	1
20	103698701	Limiter, Voltage, Plate Mnt .....	1
21	1241	Washer, 5/16 Type A Flat .....	1
22	183	Washer, #10, Type A, Flat .....	4
23	7173	Screw, 5/16-18 X 0.75, Hex-Head Cap .....	1
24	7473	Locknut, 5/16-18 Nylon Insert .....	1
25	7591	Washer, #6, Flat .....	2
<p>Note: Use item 16 for headlights only. NOTE 2: Use item 17 for headlights and taillights. NOTE 3: Items 16 and 17 are used in many different models.</p>			

**4**  
**G**  
**E**

**4**  
**G**  
**E**

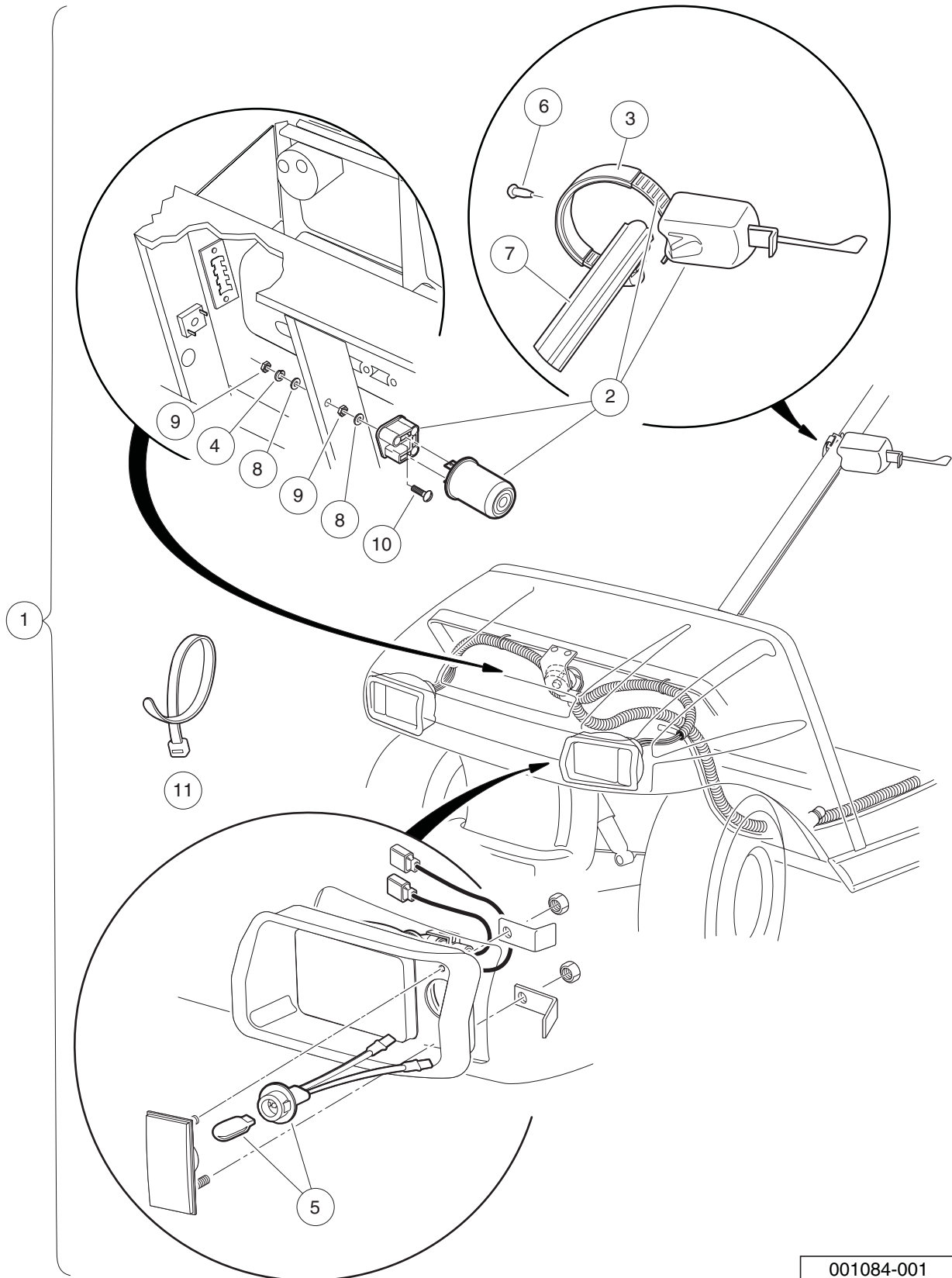

001084-001

# TURN SIGNAL KIT – DS AND UTILITY GASOLINE AND ELECTRIC VEHICLES

ITEM	PART NO.	DESCRIPTION	QTY
		<b>1 2 3 4</b>	
1	101707402	Turn Signal Conversion Kit (includes items 2 through 11) .....	1
2	1011590	Switch Sub-assy, Turn Signal .....	1
3	N/A	Strap, Extrusion .....	1
4	1016	Lockwasher, #10 Split .....	1
5	1017075	Socket & Lamp Assembly .....	2
6	1017724	Rivet, Plastic .....	1
7	102529201	Wire Cover, Steering Column .....	1
8	183	Washer, #10, Type A, Flat .....	2
9	7893	Nut, #10-32 Hex .....	2
10	8104	Screw, #10-32 X .75 Rd Hd Mach .....	1
11	8990	Tie Wrap, 8" Nylon .....	1

**4**  
**G**  
**E**

**4**  
**G**  
**E**

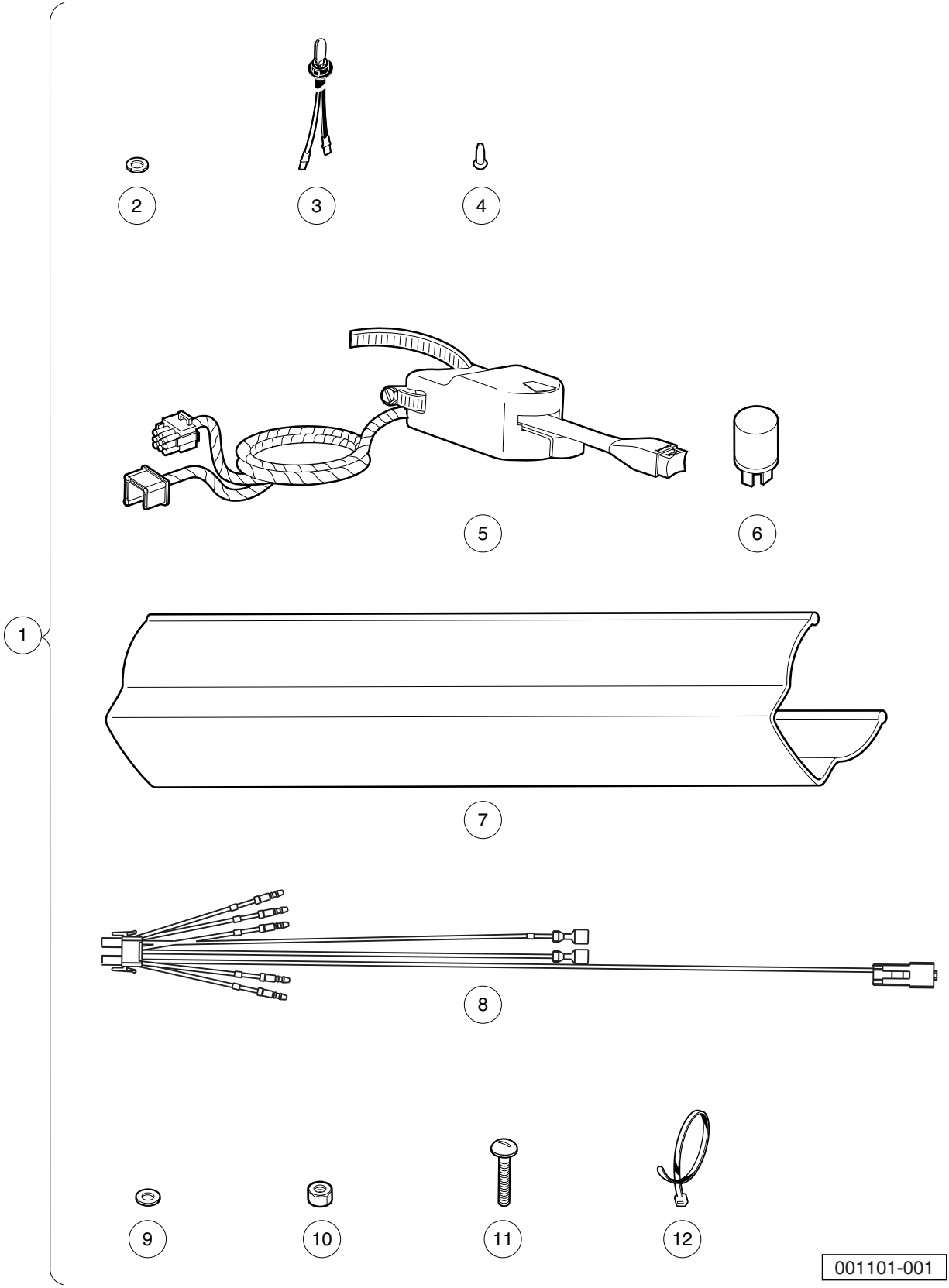

001101-001

# TURN SIGNAL (WITH HORN BUTTON) KIT – DS AND UTILITY GAS AND ELECTRIC VEHICLES

ITEM	PART NO.	DESCRIPTION	QTY
		<b>1 2 3 4</b>	
1	101707405	Kit, Turn Signal-horn (includes items 2 through 12) .....	1
2	1016	Lockwasher, #10 Split .....	1
3	1017075	Socket & Lamp Assembly .....	2
4	1017724	Rivet, Plastic .....	1
5	102517501	Turn Signal Asm (includes item 6) .....	1
6	102546401	Flasher Unit, Prec .....	1
7	102529201	Wire Cover, Steering Column .....	1
8	103618001	Harness, Jumper, Turn Signal .....	1
9	183	Washer, #10, Type A, Flat .....	2
10	7893	Nut, #10-32 Hex .....	2
11	8104	Screw, #10-32 X .75 Rd Hd Mach .....	1
12	8990	Tie Wrap, 8" Nylon .....	1

**4**  
**G**  
**E**

**4**  
**G**  
**E**

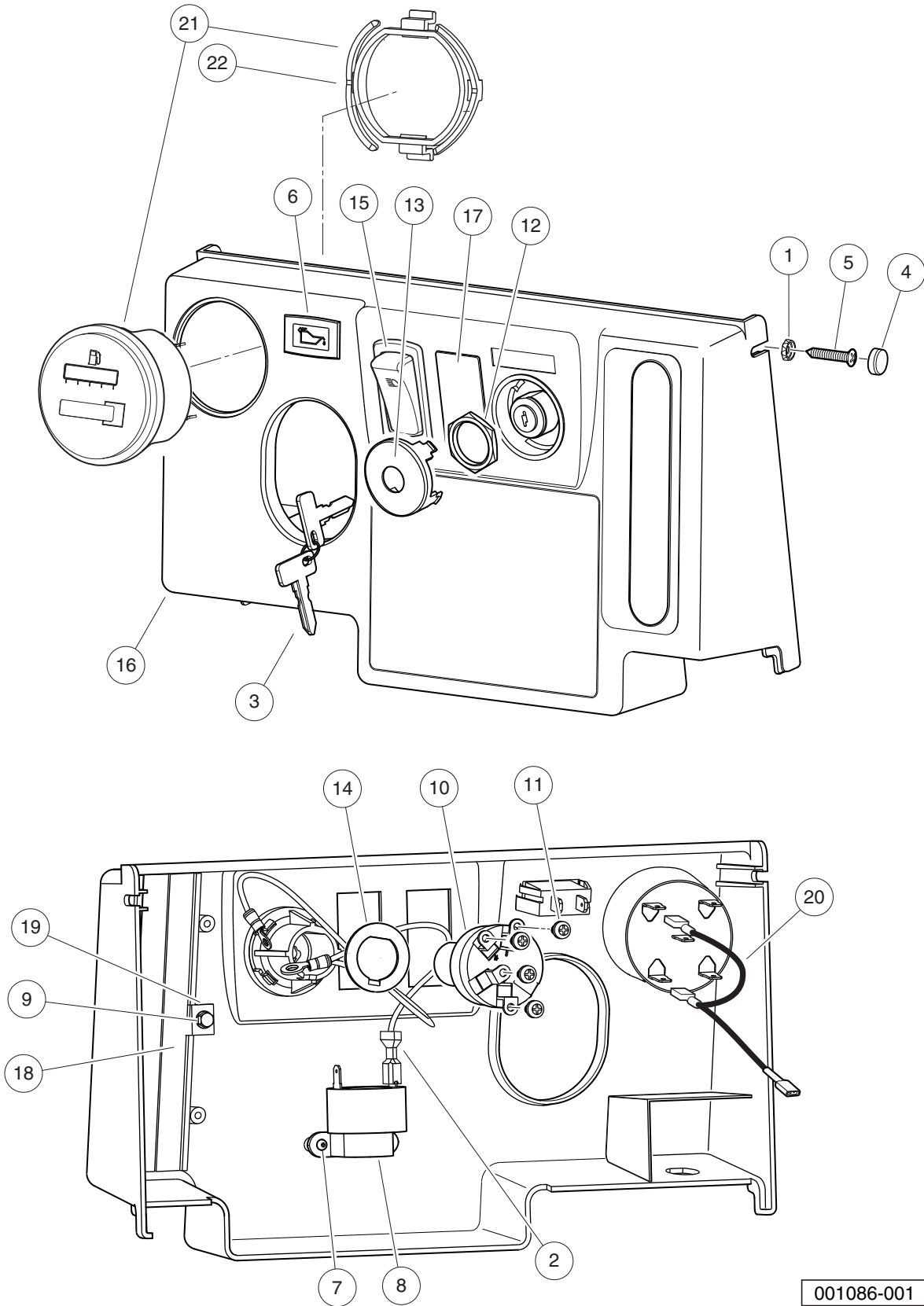

001086-001

# INSTRUMENT PANEL – XRT850 GAS

ITEM	PART NO.	DESCRIPTION	QTY
		1 2 3 4	
1	1011382	Washer, #10 Pan-Head Screw .....	2
2	1012396	Wire Assy #18 Black .....	1
3	1012505	Keys (set of 2) .....	1
4	1013494	Cover, Screw Head .....	2
5	1015528	Screw, #10 x 1-1/4 Phillips Head .....	2
6	1016630	Light, Oil .....	1
7	1016849	Screw, #4-24 X 0.33, Pan-Head, Machine .....	2
8	1016851	Buzzer, Reverse (9-48 VDC) .....	1
9	101804301	Screw, #8 X 0.500, Hex-Head Hi-Lo .....	2
10	101826301	Key Switch, 12-Volt, Off/On .....	1
11	101830601	Screw and Washer Assembly .....	5
12	101830701	Nut, Key Switch .....	1
13	101834502	Cap, Black Key Switch .....	1
14	101851101	Washer, Key Switch .....	1
15	102869401	Switch, Rocker, Light .....	1
16	102977001	Panel, Dash, Center, Gas (Instrument Panel) .....	1
17	103180101	Cover, Hole, Switch, Rocker .....	1
18	103199001	Brush, Closeout, FNR .....	2
19	103199101	Washer, Retaining, Brush, FNR .....	2
20	103348501	Asm, Wire Meter, F-h Jumper .....	1
21	103348601	Gauge, Fuel-hour, sep Gnd, utl (includes item 22) .....	1
22	103348201	Clip, Meter, Round .....	1

4  
G  
E

**4**  
**G**  
**E**

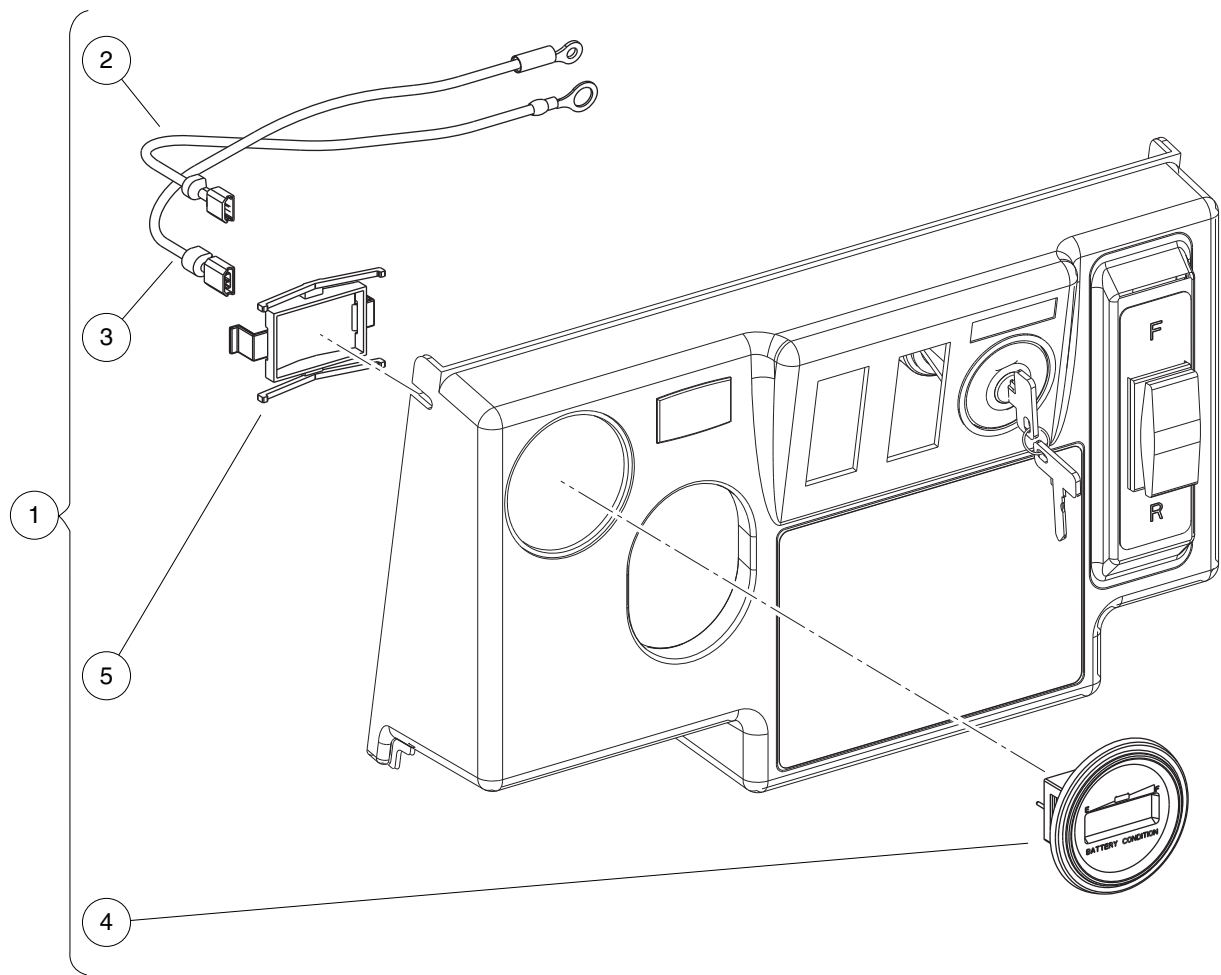

000817-002



# BATTERY CONDITION INDICATOR – ELECTRIC VEHICLES

ITEM	PART NO.	DESCRIPTION	QTY
		1 2 3 4	
1	103257603	Kit, Gauge, Battery Condition Indicator (includes items 2 through 4) .....	1
2	103257701	Wire Asm, #18 Black, 2565mm .....	1
3	103257801	Wire Asm, #16 Red, 330mm .....	1
4	103354401	Gauge, Battery Cond Ind, Rnd (includes item 5) .....	1
5	103348202	Clip, Bci, Round .....	1

4

G

E

**4**  
**G**  
**E**

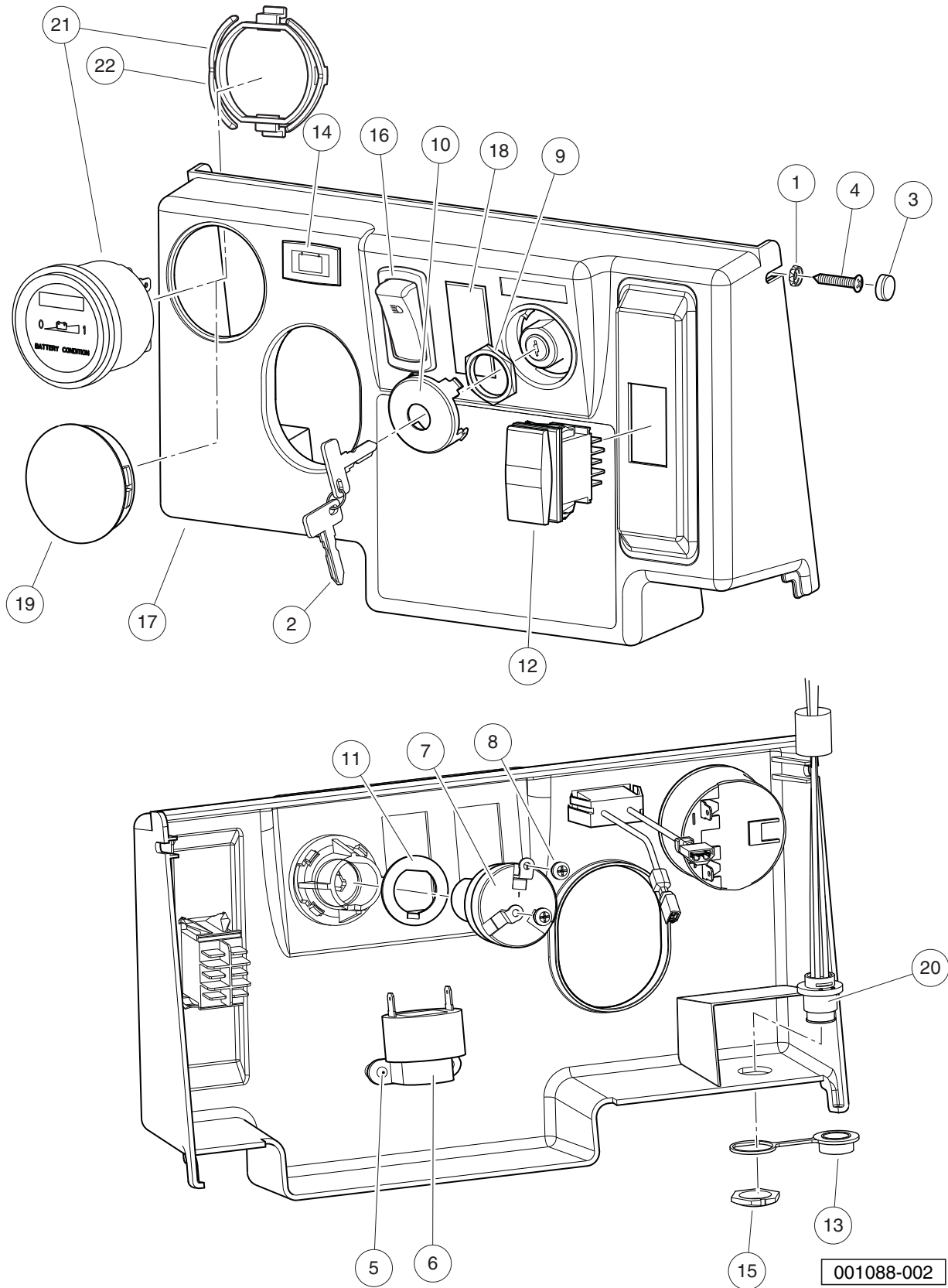

# INSTRUMENT PANEL – CA6/VILL 6 & 8/TPORTER/XRT850 ELEC. WITH LESTER CHARGER

ITEM	PART NO.	DESCRIPTION	QTY
		<b>1 2 3 4</b>	
1	1011382	Washer, #10 Pan-Head Screw .....	2
2	1012505	Keys (set of 2) .....	1
3	1013494	Cover, Screw Head .....	2
4	1015528	Screw, #10 x 1-1/4 Phillips Head .....	2
5	1016849	Screw, #4-24 X 0.33, Pan-Head, Machine .....	2
6	1016851	Buzzer, Reverse (9-48 VDC) .....	1
7	101826201	Key Switch, On/Off .....	1
8	101830601	Screw and Washer Assembly .....	2
9	101830701	Nut, Key Switch .....	1
10	101834502	Cap, Black Key Switch .....	1
11	101851101	Washer, Key Switch .....	1
12	101856002	Switch, Rocker, Single-Pole .....	1
13	102196901	Dust Cap .....	1
14	102508701	Light, Battery .....	1
15	102572401	Nut, Diagnostic Port .....	1
16	102869401	Switch, Rocker, Light .....	1
17	102977002	Panel, Dash, Center, Elec (Instrument Panel) .....	1
18	103180101	Cover, Hole, Switch, Rocker .....	1
19	103198301	Plug, Hole, Round, 2.0 In .....	1
20	103218601	Harness, Diagnostic Port .....	1
21	103354401	Gauge, Battery Cond Ind, Rnd (includes item 22) .....	1
22	103348202	Clip, Bci, Round .....	1

**4**  
**G**  
**E**

**4**  
**G**  
**E**

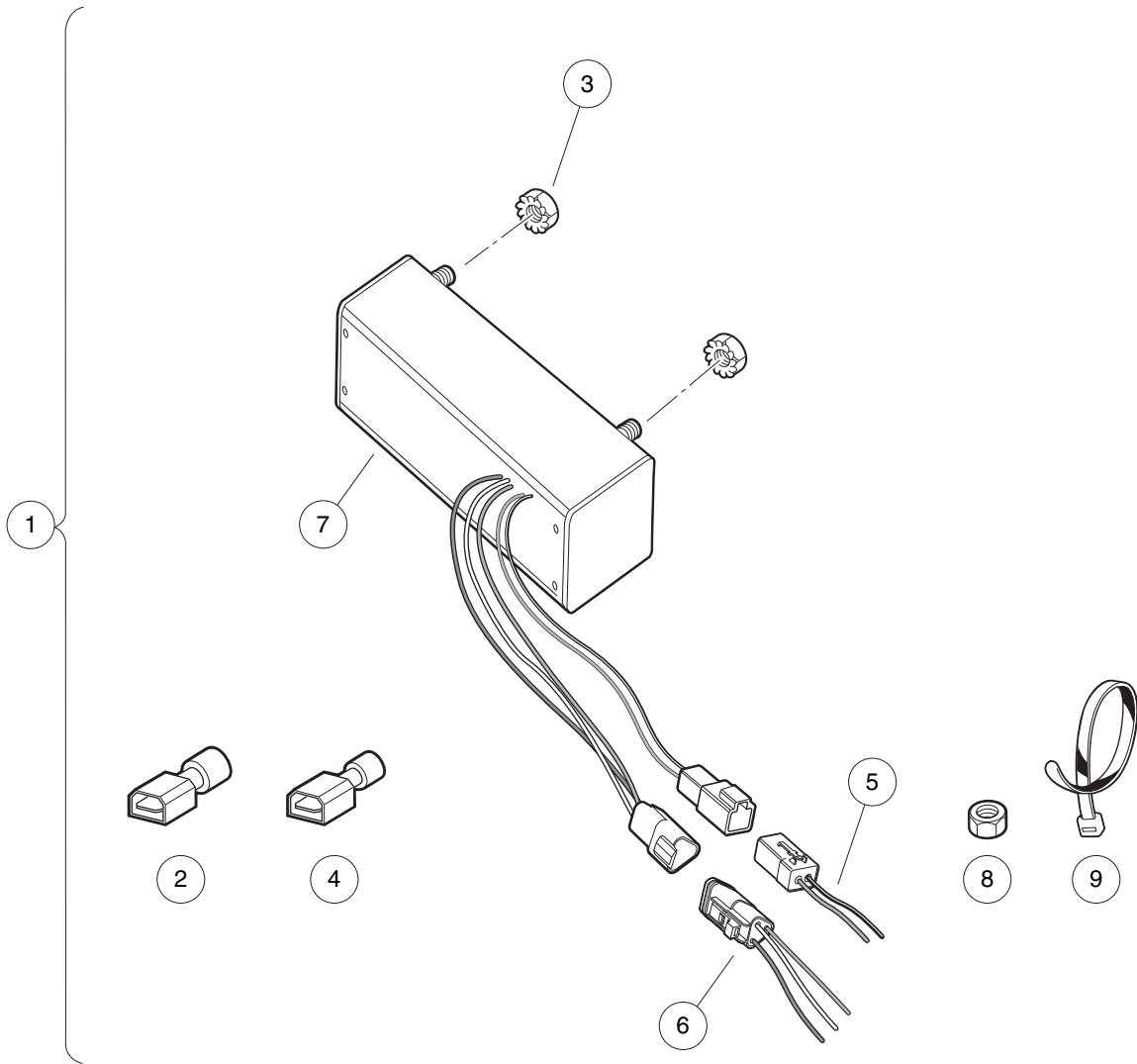

001271-002

# DC CONVERTER (ISOLATED) – IQ SYSTEM ELECTRIC VEHICLE

ITEM	PART NO.	DESCRIPTION	QTY
		1 2 3 4	
1	102357501	Kit, DC/DC Converter (includes items 2 through 9) .....	1
2	1016365	Terminal, 1/4" Male Quick Disconnect .....	1
3	101835601	Locknut, 1/4-20 Hex Whiz .....	2
4	N/A	Terminal, 1/4" Male Quick Disconnect .....	1
5	102354901	Harness, Dc Converter - 12v .....	1
6	102355001	Harness, Dc Converter - 48v .....	1
7	103700301	Converter, Dc/dc, Isoltd .....	1
8	1242	Nut, 5/16-18 Hex .....	1
9	8990	Tie Wrap, 8" Nylon .....	4

4

G

E

4

G

E

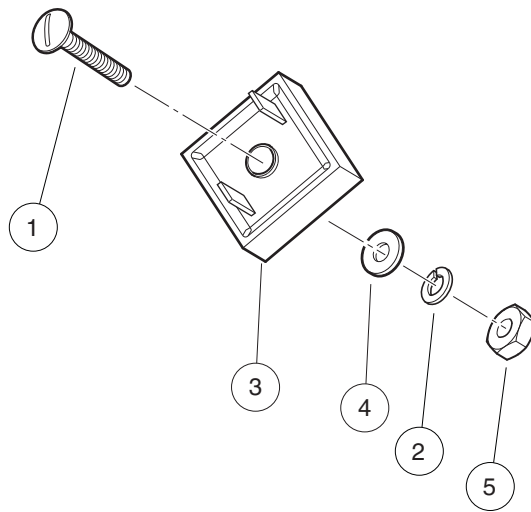

001091-001

## VOLTAGE LIMITER – GASOLINE VEHICLE

ITEM	PART NO.	DESCRIPTION	QTY
		1 2 3 4	
1	1010909	Screw, #10-32 X 1.25 Rd Hd Mch .....	1
2	1016	Lockwasher, #10 Split .....	1
3	1017721	Limitter, Voltage .....	1
4	183	Washer, #10, Type A, Flat .....	1
5	7893	Nut, #10-32 Hex .....	1

4

G

E

4

G

E

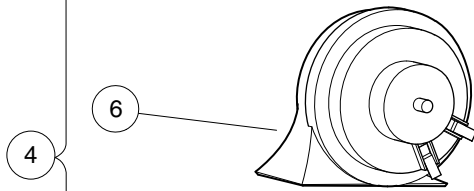
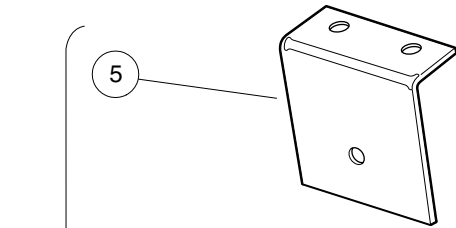
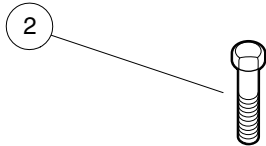
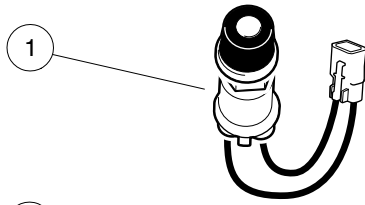

001095-001



# HORN

ITEM	PART NO.	DESCRIPTION	QTY
		<b>1 2 3 4</b>	
1	101969701	Horn Button and Wire Assembly .....	1
2	304	Screw, 1/4-20 X 1.0 Hex-Head Cap .....	2
3	332	Washer, 1/4 Type A Narrow Flat .....	2
4	4029	Horn (includes items 5 through 9) .....	1
5	1011825	Horn Bracket .....	1
6	1014530	Horn, 12-VDC .....	1
7	101955101	Nut, M6 Hex .....	1
8	7820	Washer, 5/16 Internal-Tooth .....	1
9	8294	5/16 Ring Term. ....	1
10	8233	Locknut, 1/4-20, Nylon Insert .....	2

**4**  
**G**  
**E**

**4**  
**G**  
**E**

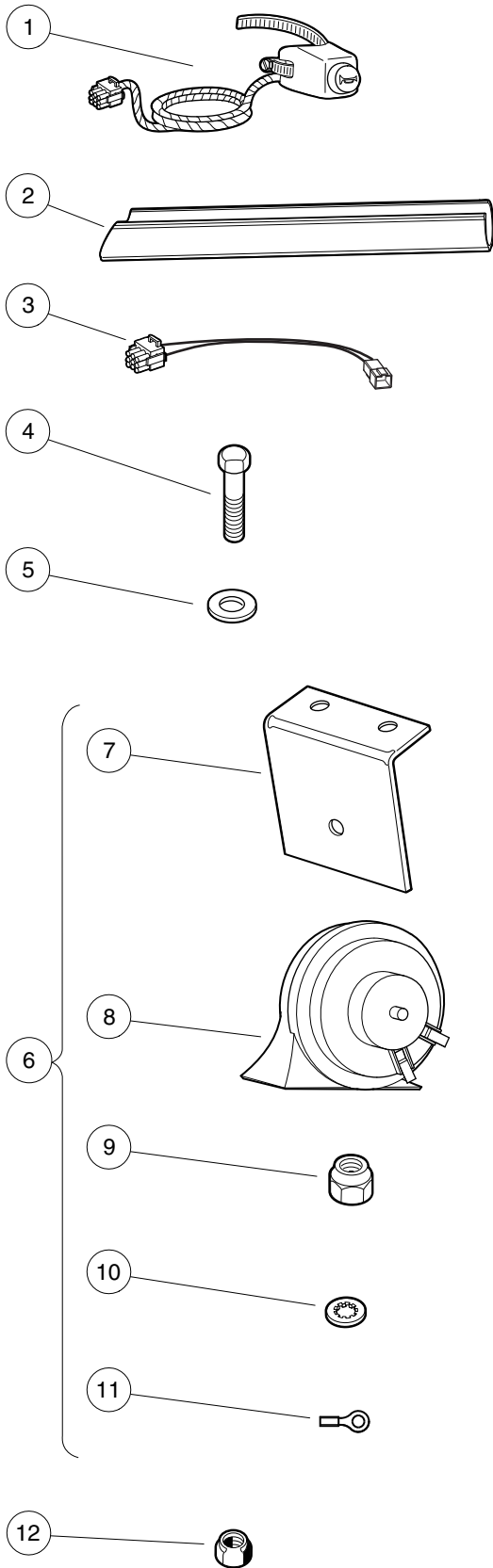

001095-002

# HORN WITH COLUMN-MOUNTED BUTTON

ITEM	PART NO.	DESCRIPTION	QTY
		<b>1 2 3 4</b>	
1	102517601	Subasm, Horn Button Harness .....	1
2	102529203	Wire Cover-steer Column 304 Mm .....	1
3	103618101	Harness, Jumper, Horn .....	1
4	304	Screw, 1/4-20 X 1.0 Hex-Head Cap .....	2
5	332	Washer, 1/4 Type A Narrow Flat .....	2
6	4029	Horn (includes items 7 through 11) .....	1
7	1011825	Horn Bracket .....	1
8	1014530	Horn, 12-VDC .....	1
9	101955101	Nut, M6 Hex .....	1
10	7820	Washer, 5/16 Internal-Tooth .....	1
11	8294	5/16 Ring Term. ....	1
12	8233	Locknut, 1/4-20, Nylon Insert .....	2

**4**  
**G**  
**E**

**4**  
**G**  
**E**

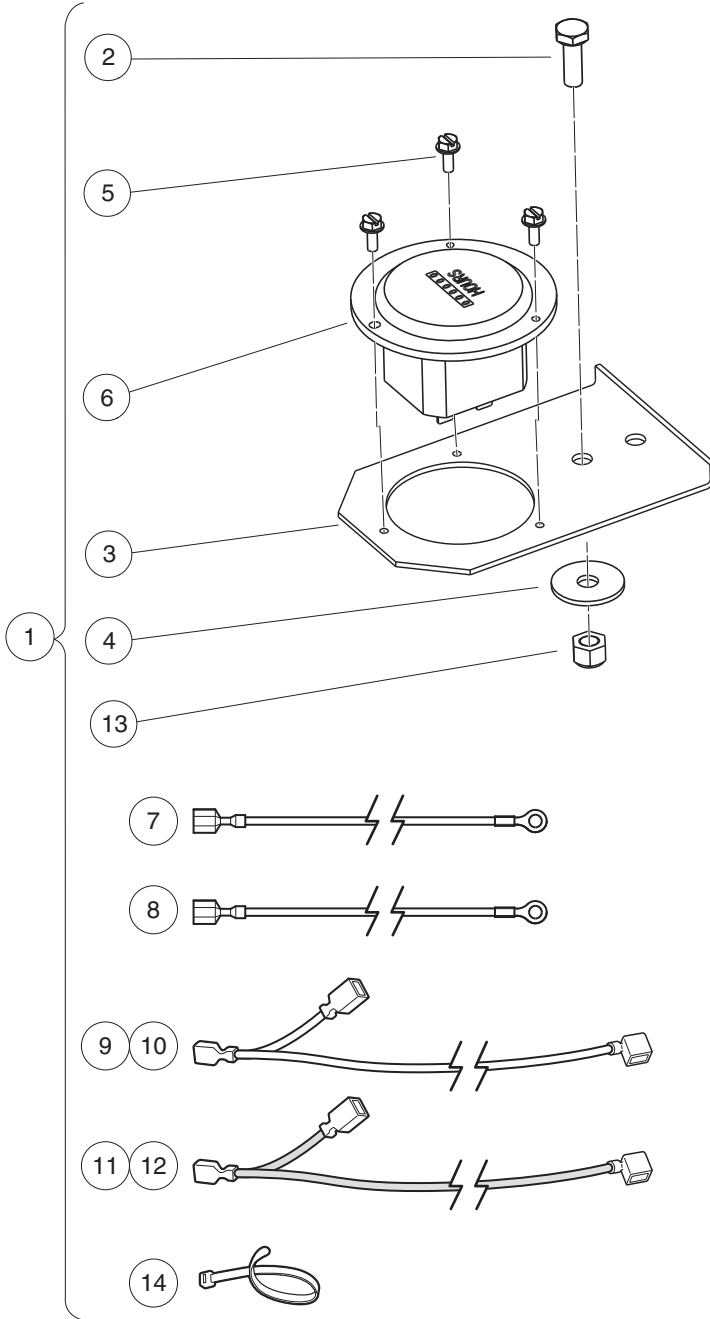

001096-001

# HOUR METER – IQ SYSTEM AND IQ PLUS ELECTRIC VEHICLES

ITEM	PART NO.	DESCRIPTION	QTY
		<b>1 2 3 4</b>	
1	1013579	Kit, Hour Meter (includes items 2 through 14) .....	1
2	1012285	Screw, 1/4 X 0.625 Hex-Head .....	1
3	1013547	Hour Meter Bracket .....	1
4	1014306	Washer, 1/4" Type B Flat .....	1
5	1014540	Screw, #6-32 X 3/8 Taptite .....	3
6	N/A	Hour Meter .....	1
7	101881501	Wire Assembly Black #18 .....	1
8	101881601	Wire Assembly Red #18 .....	1
9	101997802	Wire Assembly #18 Yellow .....	1
10	101997803	Wire Asm #18 Yellow 31" .....	1
11	101997902	Wire Assembly #18 Red .....	1
12	101997903	Wire Asm # 18 Red 31" .....	1
13	8233	Locknut, 1/4-20, Nylon Insert .....	1
14	8990	Tie Wrap, 8" Nylon .....	1
		<p>Note: The kit includes components that apply to multiple vehicles. The installation instructions will specify which components are required for a specific model. After installation, discard components not used.</p>	

**4**  
**G**  
**E**

**4**  
**G**  
**E**

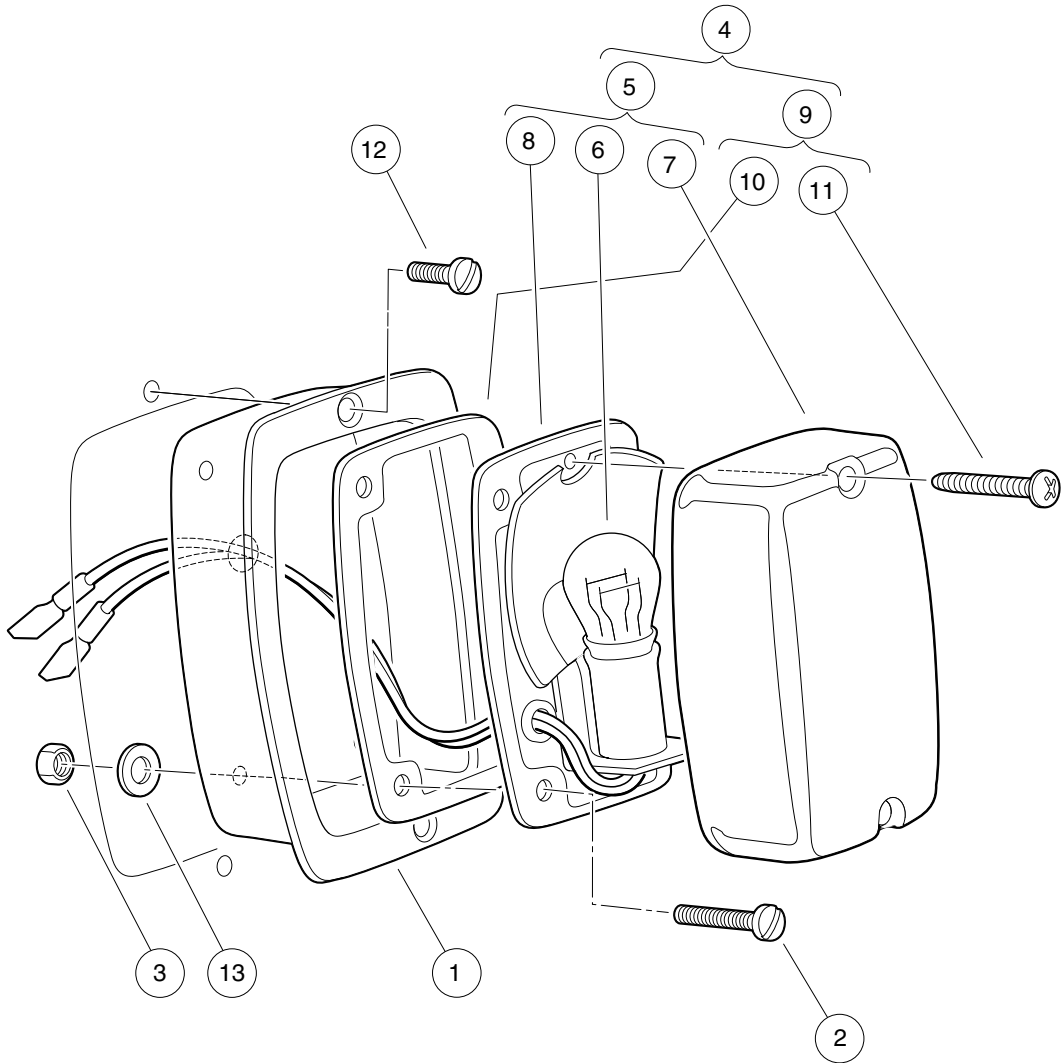

000348-006

# TAIL LIGHTS

ITEM	PART NO.	DESCRIPTION	QTY
		<b>1 2 3 4</b>	
1	1011497	Bezel, Taillight .....	1
2	1011557	Screw, #6-32 X 1.00 Hex-Head Machine .....	1
3	1011558	Nut, #6-32 Hex .....	1
4	1017035	Taillight Assembly (includes items 5 through 9) .....	1
5	N/A	Light, Tail (includes items 6 through 8) .....	1
6	1011582	Taillight Bulb .....	1
7	1011843	Taillight Lens .....	1
8	N/A	Base, Taillight .....	1
9	1017699	Hardware Kit, Tail Light (includes items 10 and 11) .....	1
10	N/A	Gasket .....	1
11	N/A	Screw, Tapered .....	2
12	102915601	Plastic Rivet - Tuflock .....	1
13	7591	Washer, #6, Flat .....	1

**4**  
**G**  
**E**

**4**

**G**

**E**



# **BRAKES, PEDALS, AND CABLE ASSEMBLIES**

---

**5**

**G**

**E**

**5**  
**G**  
**E**

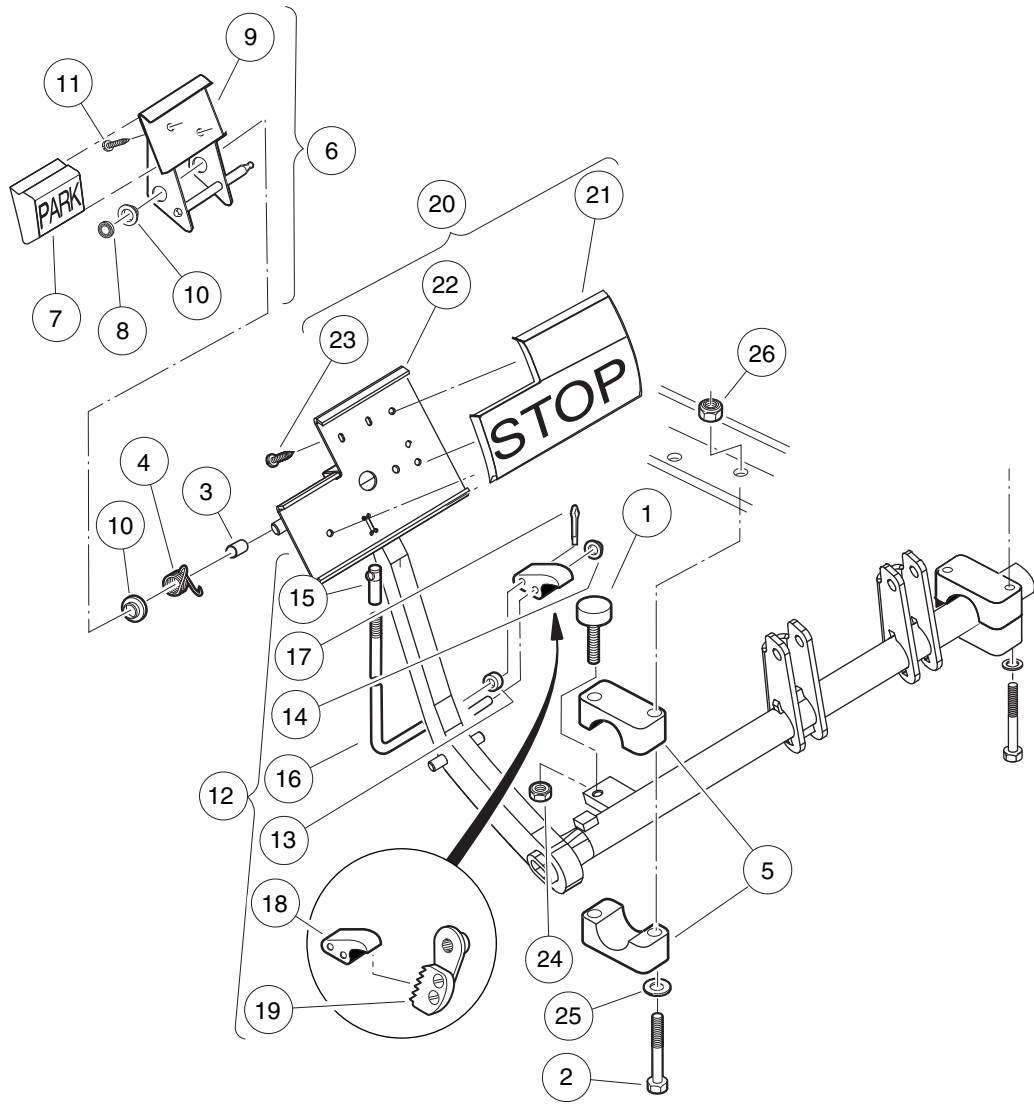

001405-002

## BRAKE PEDAL ASSEMBLY – VEHICLES WITH 2-WHEEL BRAKES AND 4-WHEEL BRAKES

ITEM	PART NO.	DESCRIPTION	QTY
		<b>1 2 3 4</b>	
1	1010878	Bumper, Rubber .....	1
2	1010921	Screw, 5/16-18 X 2.50 Hex Cap .....	4
3	1010927	Hill Brake Spacer .....	1
4	1010933	Spring, Hill Brake Torsion .....	1
5	1011402	Package, Brake Mounting Block .....	1
6	1011418	Kit, Hill Brake Pedal (includes items 7 through 11) .....	1
7	1013870	Pad, Hill Brake .....	1
8	1013876	Pushnut, 3/8 .....	1
9	N/A	Hill Brake Weld Assembly .....	1
10	1032	Bushing, Nylon .....	2
11	7716	Screw, #10-16 Type AB, Sheet Metal .....	2
12	101187702	Kit, Hill Brake Latch (includes items 13 through 19) .....	1
13	1010805	Sleeve, Hill Brake Rod .....	1
14	1010877	Pushnut, 3/8 .....	1
15	1010932	Ball Joint, 1/4-28 .....	1
16	N/A	Rod, Hill Brake .....	1
17	1017029	Pin, Cotter, 7/64 x 1/2 Stainless-Steel .....	1
18	N/A	Pawl, Hill Brake .....	1
19	101918501	Ratchet Assembly .....	1
20	101878201	Brake Pedal Kit (includes items 21 through 23) .....	1
21	1013869	Pad, Brake Pedal .....	1
22	N/A	Weldment, Brake Pedal, 2wr Std .....	1
23	7716	Screw, #10-16 Type AB, Sheet Metal .....	3
24	1028	Nut, 1/4-20 Hex .....	1
25	1241	Washer, 5/16 Type A Flat .....	4
26	7473	Locknut, 5/16-18 Nylon Insert .....	4

**5**  
**G**  
**E**

**5**  
**G**  
**E**

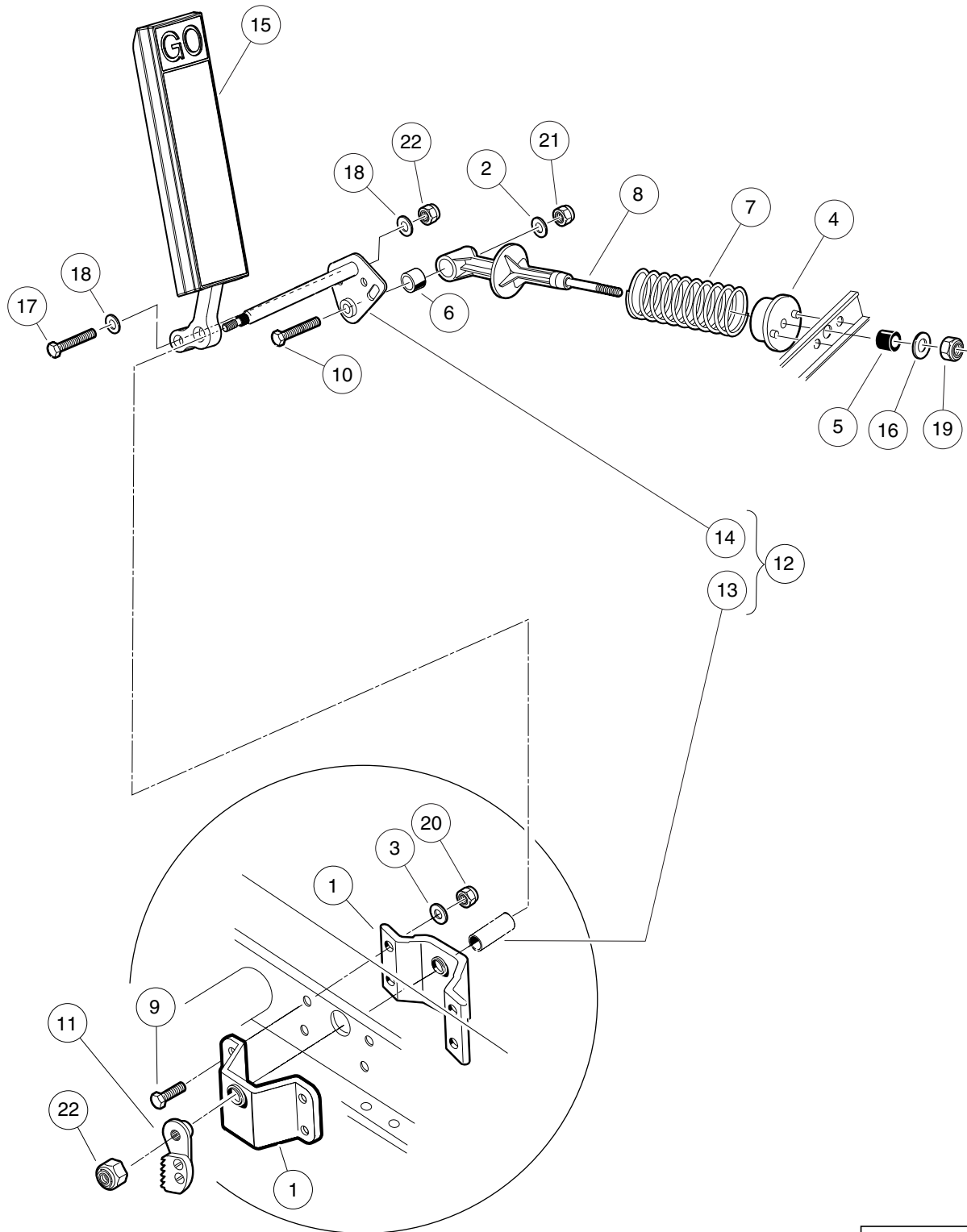

001406-001

# ACCELERATOR PEDAL ASSEMBLY – ELECTRIC VEHICLES

ITEM	PART NO.	DESCRIPTION	QTY
		1 2 3 4	
1	1011694	Accelerator Bracket and Bearing Assembly .....	2
2	1011931	Washer, 1/4 Flat .....	1
3	1014007	Washer, 1/4, Flat .....	4
4	1017378	Cup, Spring .....	1
5	1017380	Bumper, Spring Return .....	1
6	1017424	Bearing, Pivot Support .....	1
7	101796201	Spring, Accelerator Return .....	1
8	101817401	Retainer, Spring .....	1
9	101861901	Screw, 1/4-20 X 1.125 Hex Cap .....	4
10	101862001	Screw, 1/4-20 X 1.500 Flange .....	1
11	101918501	Ratchet Assembly .....	1
12	102026001	Kit, Accelerator Pivot Rod Assembly (includes items 13 and 14) .....	1
13	101919801	Spacer, Accelerator .....	1
14	102158901	Pivot Rod Weldment .....	1
15	103865101	Pedal, Accel, Insert .....	A/R
16	1241	Washer, 5/16 Type A Flat .....	1
17	1624	Screw, 3/8-16 X 1.50, Hex-Head Cap .....	1
18	334	Washer, 3/8, Type A, Flat .....	2
19	7473	Locknut, 5/16-18 Nylon Insert .....	1
20	8233	Locknut, 1/4-20, Nylon Insert .....	4
21	8717	Locknut, Nylon Insert, 1/4-28 .....	1
22	8754	Locknut, 3/8-16 Hex .....	2

**5**  
**G**  
**E**

**5**  
**G**  
**E**

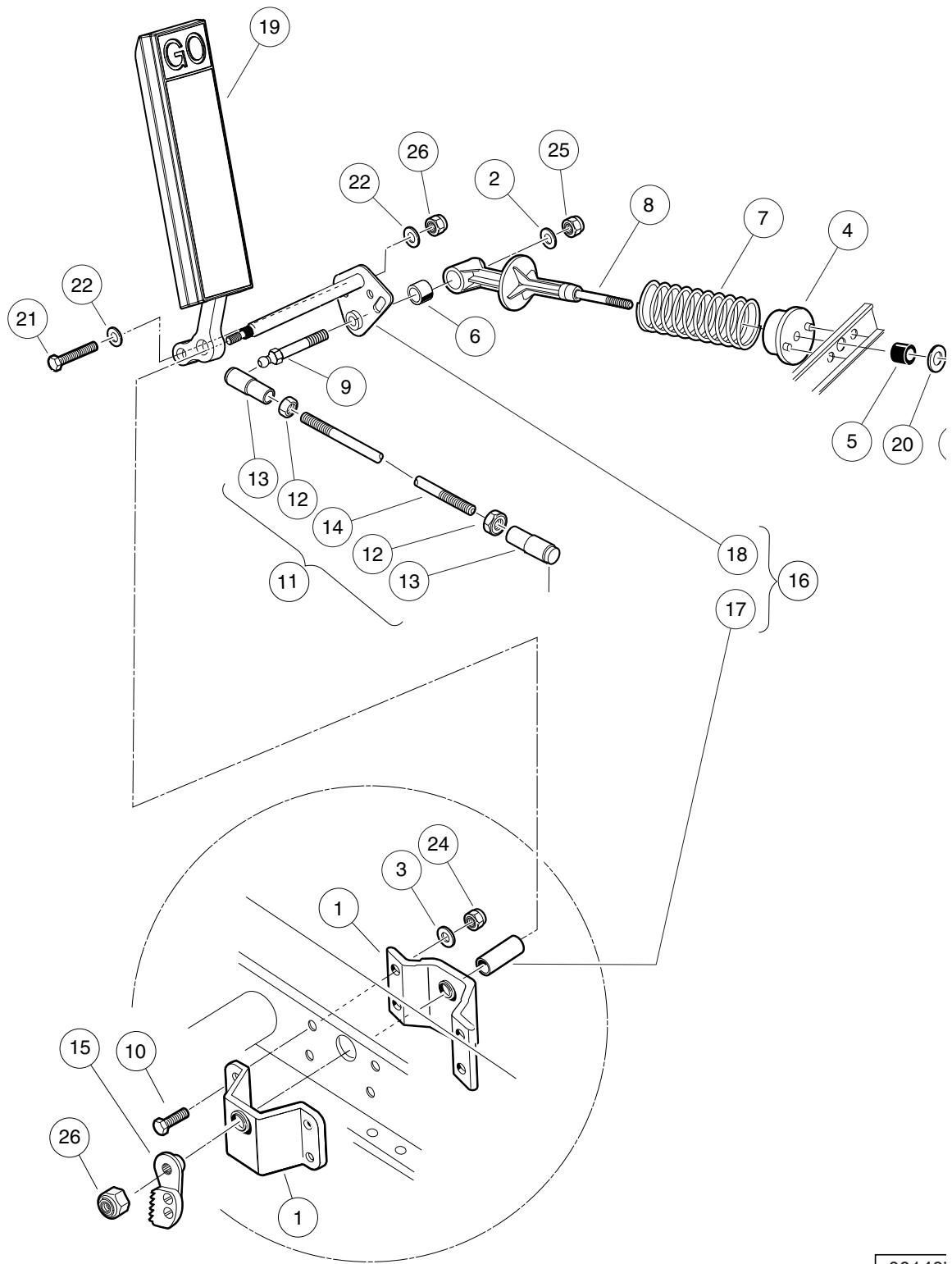

00140

## ACCELERATOR PEDAL AND ROD ASSEMBLY – GASOLINE VEHICLE

ITEM	PART NO.	DESCRIPTION	QTY
		<b>1 2 3 4</b>	
1	1011694	Accelerator Bracket and Bearing Assembly .....	2
2	1011931	Washer, 1/4 Flat .....	1
3	1014007	Washer, 1/4, Flat .....	4
4	1017378	Cup, Spring .....	1
5	1017380	Bumper, Spring Return .....	1
6	1017424	Bearing, Pivot Support .....	1
7	101796201	Spring, Accelerator Return .....	1
8	101817401	Retainer, Spring .....	1
9	101818801	Stud, 1/4-28 X 1.35 Ball .....	1
10	101861901	Screw, 1/4-20 X 1.125 Hex Cap .....	4
11	101912401	Rod, Accelerator (includes items 12 through 14) .....	1
12	1011084	Nut, 1/4-28 Hex Jam .....	2
13	1011734	Joint, Ball .....	2
14	N/A	Accelerator Rod .....	1
15	101918501	Ratchet Assembly .....	1
16	102026001	Kit, Accelerator Pivot Rod Assembly (includes items 17 and 18) .....	1
17	101919801	Spacer, Accelerator .....	1
18	102158901	Pivot Rod Weldment .....	1
19	103865101	Pedal, Accel, Insert .....	1
20	1241	Washer, 5/16 Type A Flat .....	1
21	1624	Screw, 3/8-16 X 1.50, Hex-Head Cap .....	1
22	334	Washer, 3/8, Type A, Flat .....	2
23	7473	Locknut, 5/16-18 Nylon Insert .....	1
24	8233	Locknut, 1/4-20, Nylon Insert .....	4
25	8717	Locknut, Nylon Insert, 1/4-28 .....	1
26	8754	Locknut, 3/8-16 Hex .....	2

**5**  
**G**  
**E**

**5**  
**G**  
**E**

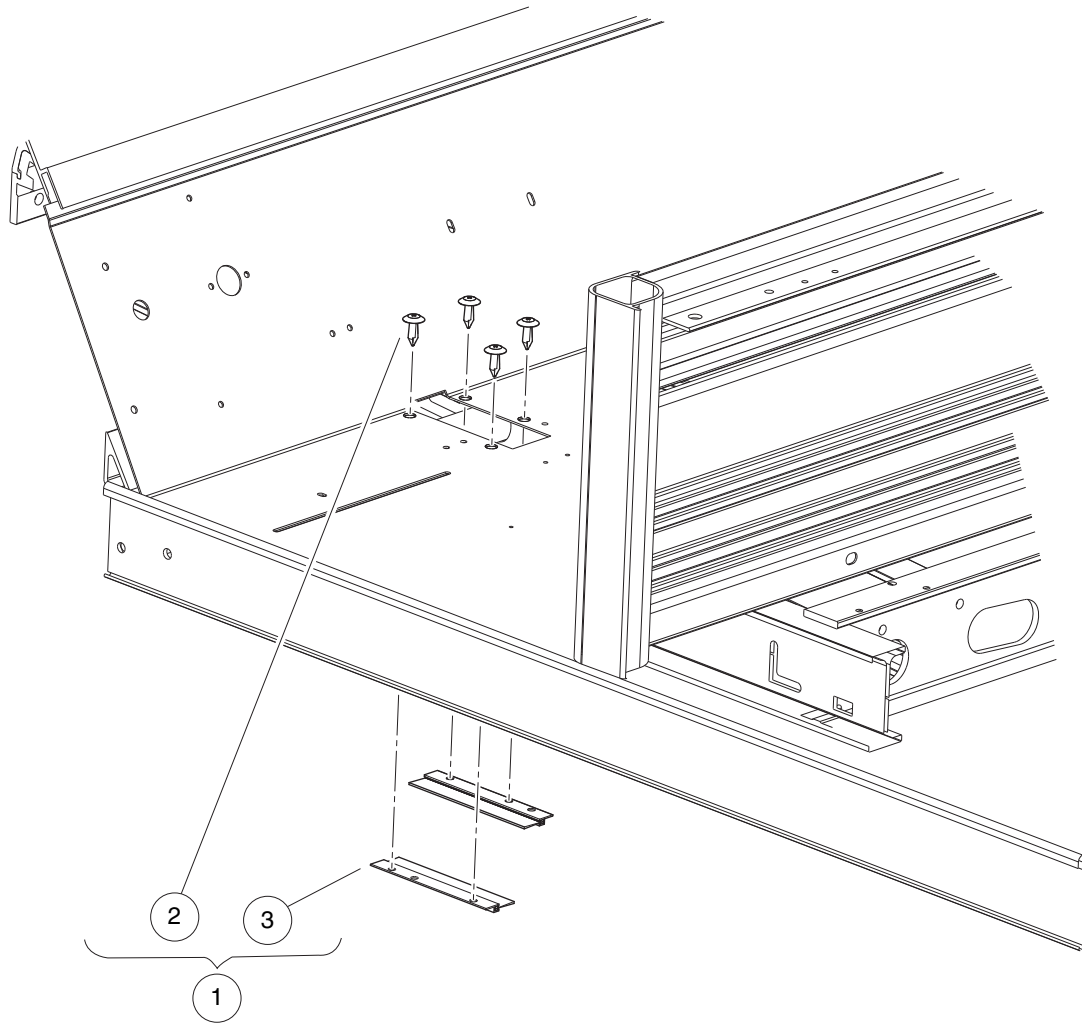

001418-001



# PEDAL CLOSE-OUT KIT

ITEM	PART NO.	DESCRIPTION	QTY
		<b>1 2 3 4</b>	
1	105149101	Kit, Close Out, Pedal, Utl (includes items 2 and 3) .....	1
2	102025701	Screw, Tuflok Panel, 1/4 .....	4
3	105149201	Asm, Brush, Pedal Close Out .....	2

5  
G  
E

**5**  
**G**  
**E**

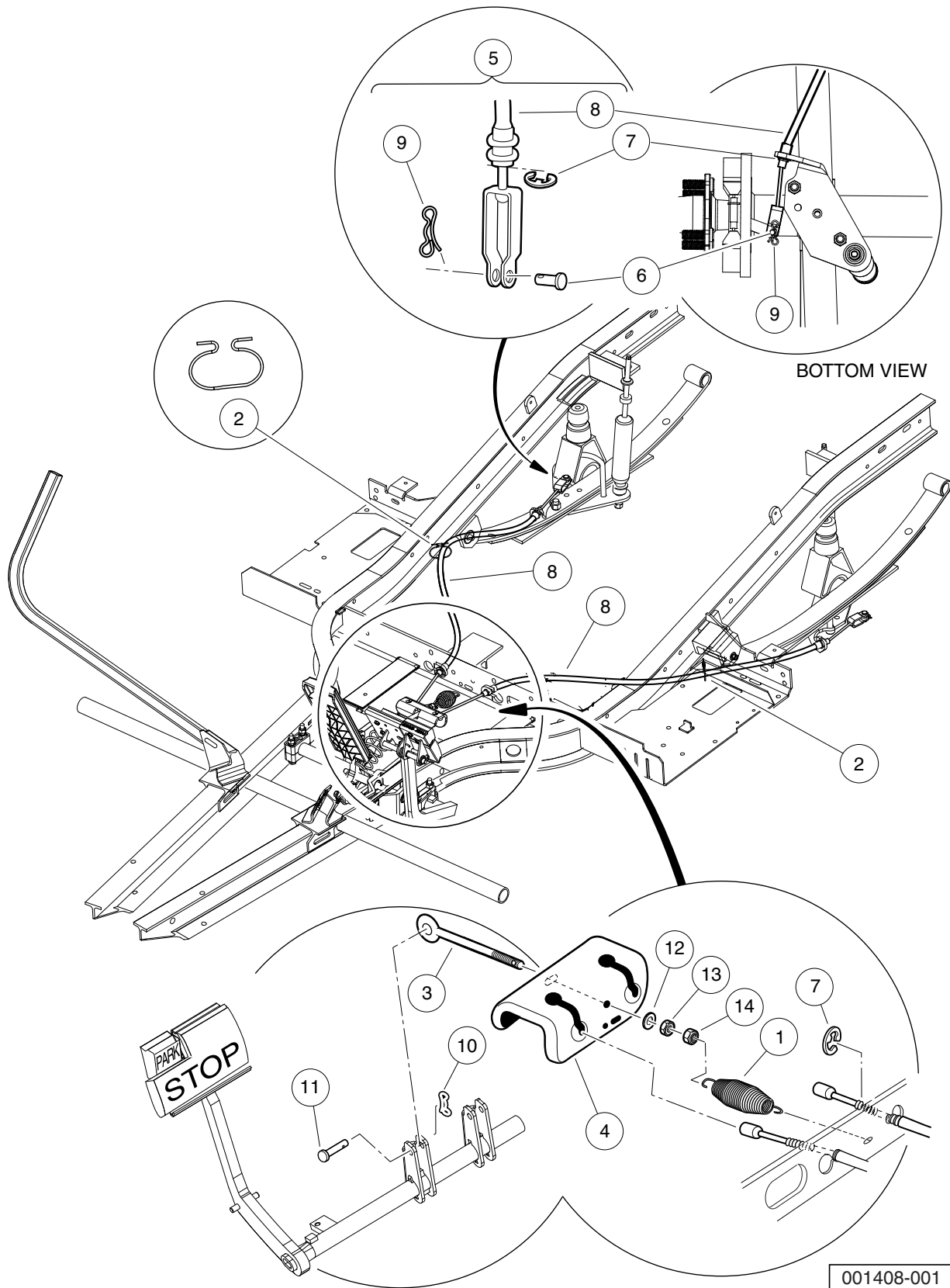

## BRAKE CABLES AND EQUALIZER

ITEM	PART NO.	DESCRIPTION	QTY
		1 2 3 4	
1	1013531	Spring, Brake Return .....	1
2	101900801	Hanger, Brake Cable .....	2
3	101953101	Rod, Equalizer, 8.91" .....	1
4	101990801	Equalizer Bracket .....	1
5	102166901	Kit, Brake Cable Rear (includes items 6 through 9) .....	1
6	1010829	Pin, Clevis, 5/16 X 3/4 .....	2
7	1011779	E-Clip, 1/2 .....	4
8	102162601	Cable, Brake .....	2
9	102292801	Pin, Bow Tie Locking - .072 .....	2
10	102323101	Pin, Bow Tie Locking .....	1
11	102323201	Pin, 3/8 X 1-5/16 Clevis .....	1
12	1241	Washer, 5/16 Type A Flat .....	5
13	1242	Nut, 5/16-18 Hex .....	1
14	7473	Locknut, 5/16-18 Nylon Insert .....	5

**5**  
**G**  
**E**

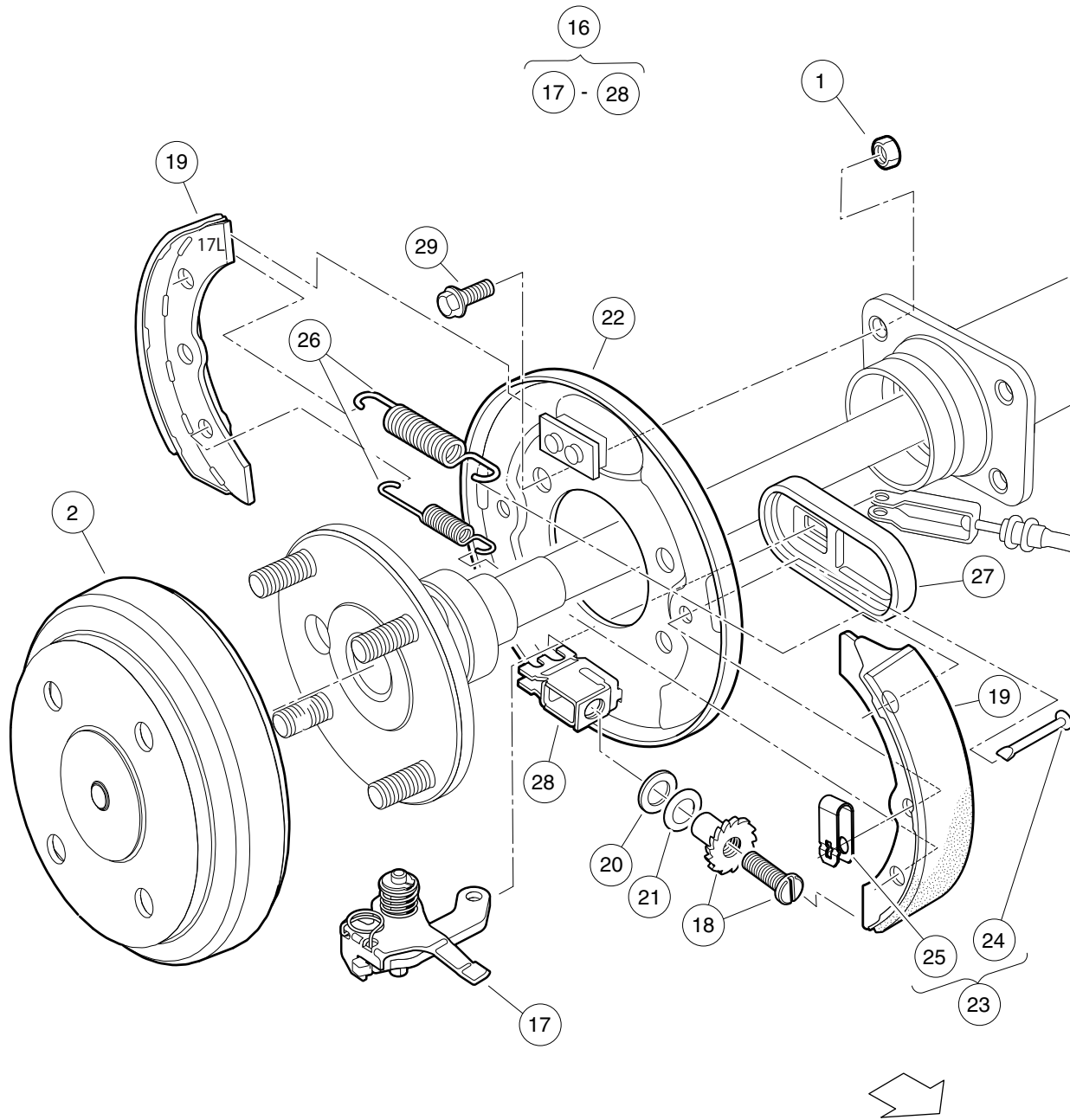

000186-006

## REAR BRAKES, SELF-ADJUSTING – ELECTRIC VEHICLE

ITEM	PART NO.	DESCRIPTION	QTY	
		1 2 3 4		<b>5</b>
1	1013924	Nut, 5/16-24, Hex Head Cone .....	8	<b>G</b>
2	101791101	Drum without Center Hole, Brake .....	2	<b>E</b>
3	103380201	Asm, Brake Cluster, Mech, Drvr (includes items 4 through 15) .....	1	
4	101815502	Lever Assembly, Self-Adjusting Brake, Left .....	1	
5	101816502	Adjusting Mechanism, Self-Adjusting Brake, Left .....	1	
6	101823201	Package, Brake Shoe, Self-Adjusting .....	1	
7	101823801	Plate, Washer, Brake, Self-Adjusting .....	1	
8	101823901	Washer, Brake, Self-Adjusting .....	1	
9	103483102	Backing Plate, Driver-side .....	1	
10	103483201	Kit, Shoe Retainer (includes items 11 and 12) .....	1	
11	N/A	Pin .....	2	
12	N/A	Spring, Shoe, Clamp .....	2	
13	103483401	Package Brake Spring Self Adj .....	1	
14	103483601	Cover, Dust .....	1	
15	103483701	Brake Block .....	1	
16	103380202	Asm, Brake Cluster, Mech, Pass (includes items 17 through 28) .....	1	
17	101815501	Lever Assembly, Self-Adjusting Brake, Right (Passenger) .....	1	
18	101816501	Adj Mechanism, S.A. Brakes, Right (Passenger) .....	1	
19	101823201	Package, Brake Shoe, Self-Adjusting .....	1	
20	101823801	Plate, Washer, Brake, Self-Adjusting .....	1	
21	101823901	Washer, Brake, Self-Adjusting .....	1	
22	103483101	Backing Plate, Passenger-side .....	1	
23	103483201	Kit, Shoe Retainer (includes items 24 and 25) .....	1	
24	N/A	Pin .....	2	
25	N/A	Spring, Shoe, Clamp .....	2	
26	103483401	Package Brake Spring Self Adj .....	1	
27	103483601	Cover, Dust .....	1	
28	103483701	Brake Block .....	1	
29	47542195001	Bolt, Brake Cluster Mnt .....	8	
		Note: Driver-side brake cluster (items 4 -16) not shown. Components have a similar appearance to passenger-side brake cluster components.		

**5**  
**G**  
**E**

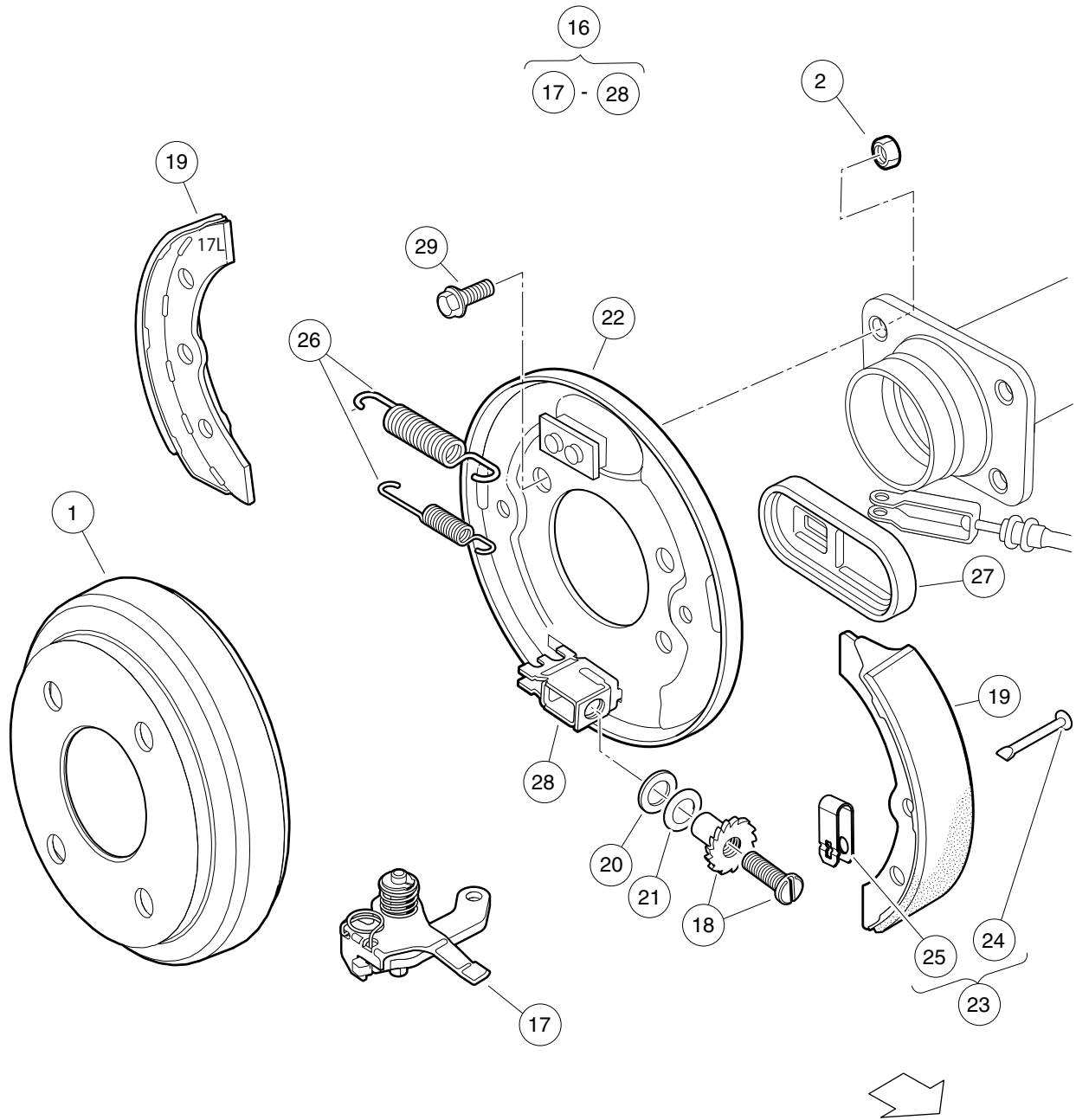

000186-007

## REAR BRAKES, SELF-ADJUSTING – GASOLINE VEHICLE

ITEM	PART NO.	DESCRIPTION	QTY
		1 2 3 4	
1	1011137	Drum, Brake .....	2
2	1013924	Nut, 5/16-24, Hex Head Cone .....	8
3	103380201	Asm, Brake Cluster, Mech, Drvr (includes items 4 through 15) .....	1
4	101815502	Lever Assembly, Self-Adjusting Brake, Left .....	1
5	101816502	Adjusting Mechanism, Self-Adjusting Brake, Left .....	1
6	101823201	Package, Brake Shoe, Self-Adjusting .....	1
7	101823801	Plate, Washer, Brake, Self-Adjusting .....	1
8	101823901	Washer, Brake, Self-Adjusting .....	1
9	103483102	Backing Plate, Driver-side .....	1
10	103483201	Kit, Shoe Retainer (includes items 11 and 12) .....	1
11	N/A	Pin .....	2
12	N/A	Spring, Shoe, Clamp .....	2
13	103483401	Package Brake Spring Self Adj .....	1
14	103483601	Cover, Dust .....	1
15	103483701	Brake Block .....	1
16	103380202	Asm, Brake Cluster, Mech, Pass (includes items 17 through 28) .....	1
17	101815501	Lever Assembly, Self-Adjusting Brake, Right (Passenger) .....	1
18	101816501	Adj Mechanism, S.A. Brakes, Right (Passenger) .....	1
19	101823201	Package, Brake Shoe, Self-Adjusting .....	1
20	101823801	Plate, Washer, Brake, Self-Adjusting .....	1
21	101823901	Washer, Brake, Self-Adjusting .....	1
22	103483101	Backing Plate, Passenger-side .....	1
23	103483201	Kit, Shoe Retainer (includes items 24 and 25) .....	1
24	N/A	Pin .....	2
25	N/A	Spring, Shoe, Clamp .....	2
26	103483401	Package Brake Spring Self Adj .....	1
27	103483601	Cover, Dust .....	1
28	103483701	Brake Block .....	1
29	47542195001	Bolt, Brake Cluster Mnt .....	8
		Note: Driver-side brake cluster (items 4 -16) not shown. Components have a similar appearance to passenger-side brake cluster components.	

**5**  
**G**  
**E**

**5**

**G**

**E**



# STEERING AND SUSPENSION WITH MAINTENANCE-FREE BALL JOINTS

---

6

G

E

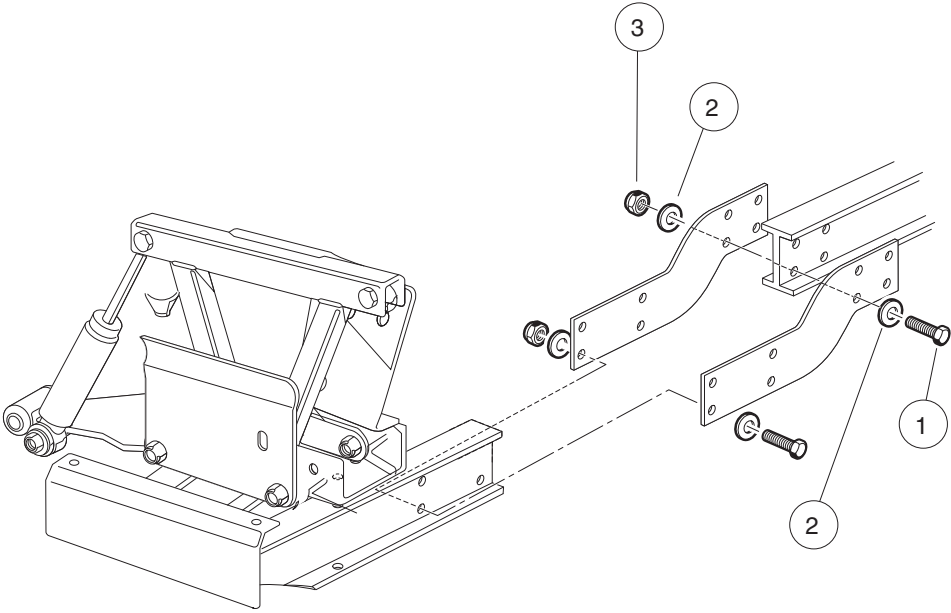

000304-002

# FRONT FRAME PLATE HARDWARE – TURF/CA 252 AND XRT 850/900

ITEM	PART NO.	DESCRIPTION	QTY
		1 2 3 4	
1	1218	Screw, 5/16-18 X 1.25 Hex-Head Cap .....	16
2	1241	Washer, 5/16 Type A Flat .....	32
3	7473	Locknut, 5/16-18 Nylon Insert .....	16

**6**

**G**

**E**

**6**  
**G**  
**E**

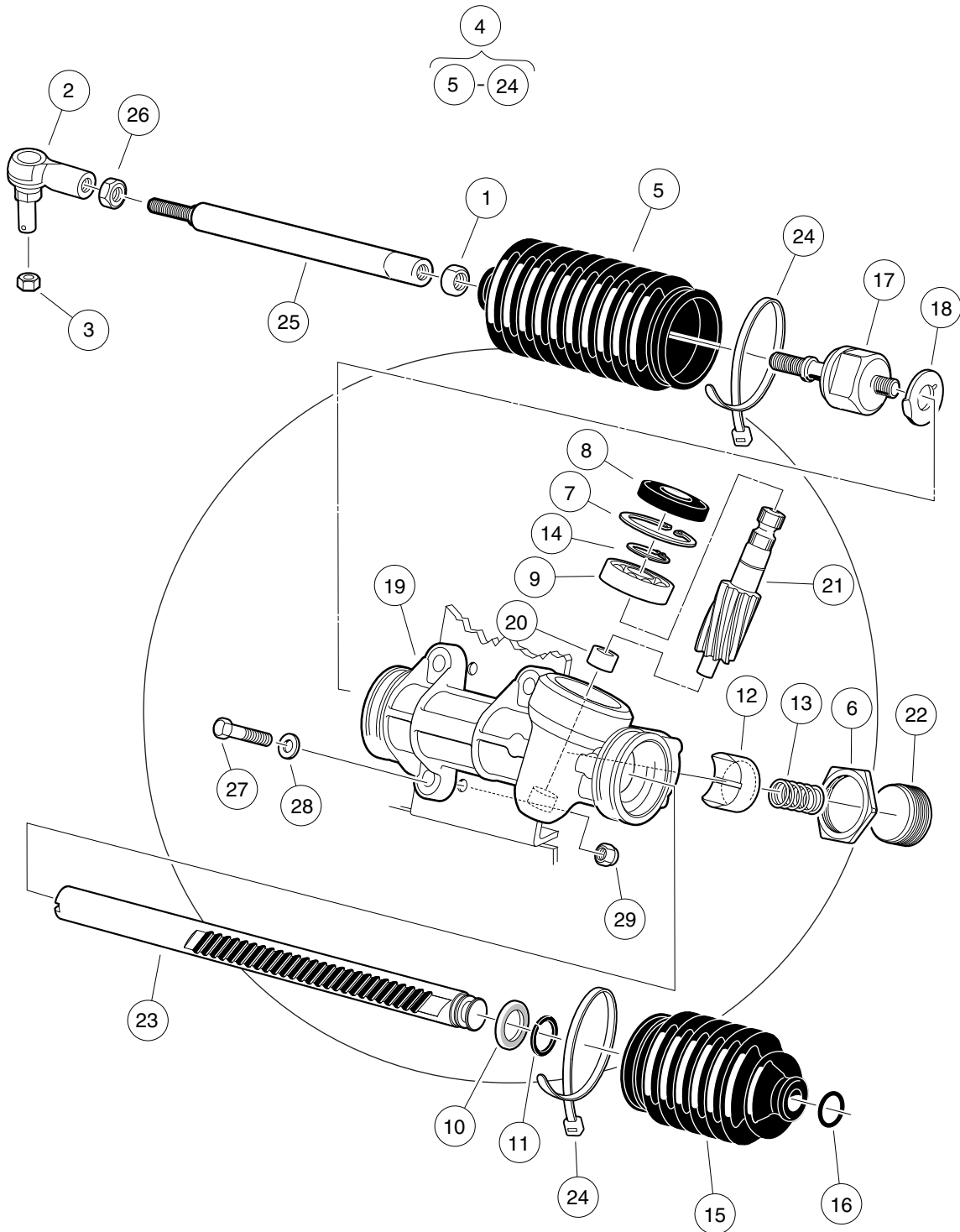

001500-002

# STEERING GEAR ASSEMBLY (WANDA) – MAINT.-FREE BALL JOINT

ITEM	PART NO.	DESCRIPTION	QTY
		<b>1 2 3 4</b>	
1	1013042	Nut, 12mm Hex .....	1
2	102022602	End, Tie Rod, M12 X 1.25, Lh .....	1
3	102289201	Nut - Hex Locking, M12 X 1.25 .....	1
4	103601501	Asm, Steering Rack And Pinion (includes items 5 through 24) .....	1
5	1013035	Bellows, Long .....	1
6	1013044	Rack Screw Locknut .....	1
7	N/A	Snap Ring .....	1
8	1013052	Seal, Steering Pinion Dust .....	1
9	101879401	Bearing, Ball .....	1
10	101879501	Stop Washer .....	1
11	101879601	Stop Ring, C-Type .....	1
12	101879701	Support Yoke .....	1
13	101879801	Rack Guide Pressure Spring .....	1
14	101879901	Ring, Stop, C-Type .....	1
15	101880001	Bellows, Short .....	1
16	101880101	Dust Seal Retaining Ring .....	1
17	101880201	Inner Ball Joint Asm .....	1
18	101880301	Washer, Tab .....	1
19	N/A	Box, Steering Gear .....	1
20	N/A	Bearing, Lower Pinion .....	1
21	N/A	Pinion, Steering .....	1
22	N/A	Screw, Rack Guide .....	1
23	N/A	Rack, Steering .....	1
24	8990	Tie Wrap, 8" Nylon .....	2
25	103653401	Link, Drag, Male Thd .....	1
26	103653501	Nut, Jam, M12-1.25, Lh .....	1
27	1624	Screw, 3/8-16 X 1.50, Hex-Head Cap .....	3
28	334	Washer, 3/8, Type A, Flat .....	3
29	8754	Locknut, 3/8-16 Hex .....	3

**6**  
**G**  
**E**

**6**  
**G**  
**E**

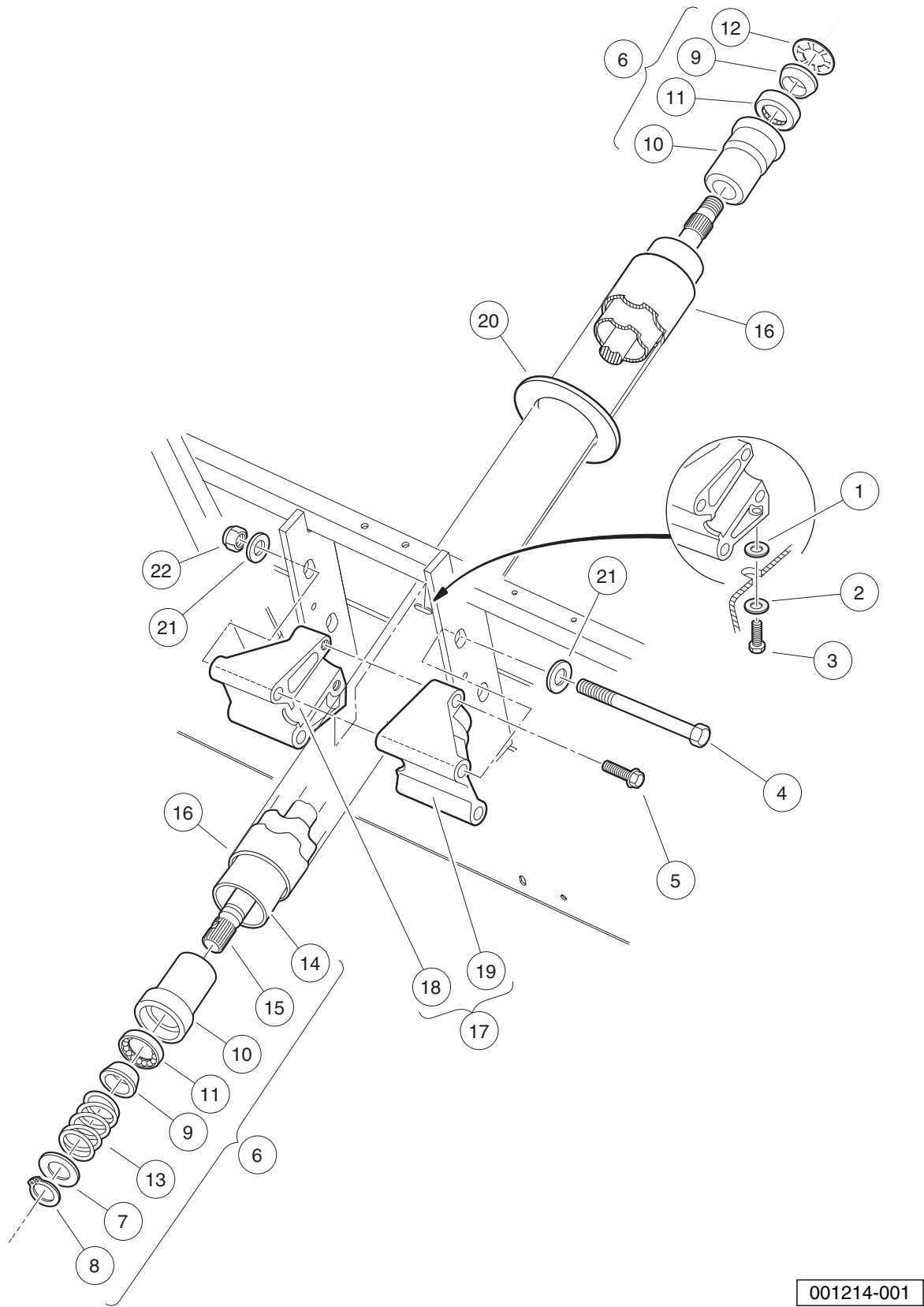

001214-001

## STEERING COLUMN – UTILITY

ITEM	PART NO.	DESCRIPTION	QTY
		1 2 3 4	
1	1011578	Washer, 5/16 Type B Flat .....	1
2	1011697	Washer, 5/16 Flat .....	1
3	1014288	Screw, 5/16-18 X 0.75, Thread-Forming .....	1
4	1016183	Screw, 3/8-16 X 7.00 Hex Cap .....	2
5	1016269	Screw, 5/16-18 Thrd Forming .....	2
6	1017313	Steering Shaft Assembly (includes items 7 through 15) .....	1
7	1012604	Washer, 0.675 ID X 1.19 OD .....	1
8	1012605	Ring, 0.579 Internal Retaining .....	1
9	1014125	Wedge, Molded .....	2
10	1014126	Seat, Plastic Bearing .....	2
11	1014213	Bearing, Ball .....	2
12	1014214	Ring, Retaining .....	1
13	1014217	Spring, Steering Shaft .....	1
14	1017314	Column, Aluminum Steering .....	1
15	1017315	Shaft Steering Column .....	1
16	1017317	Tube Cover, Steering Column .....	1
17	101984801	Kit, Steering Column Mounting Bracket (includes items 18 and 19) .....	1
18	N/A	Bracket, RH Steering Column Mount .....	1
19	N/A	Bracket, LH Steering column mount .....	1
20	102278001	Boot, Steering Column Round .....	1
21	334	Washer, 3/8, Type A, Flat .....	4
22	8754	Locknut, 3/8-16 Hex .....	2

**6**  
**G**  
**E**

**6**  
**G**  
**E**

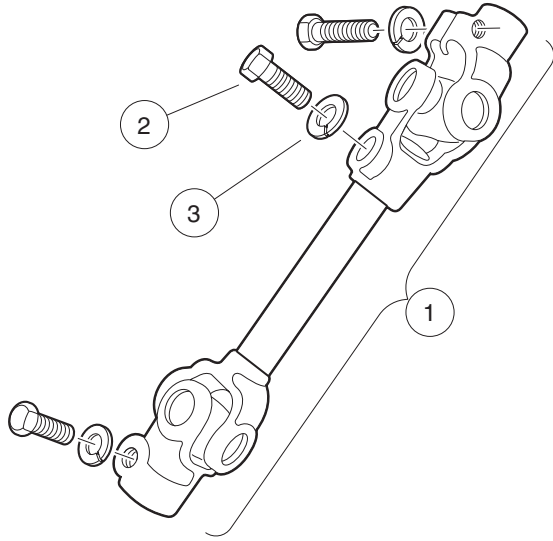

001218-001



# INTERMEDIATE STEERING SHAFT – TURF/CA 252 AND XRT 850/ 900

ITEM	PART NO.	DESCRIPTION	QTY
		1 2 3 4	
1	102004101	Joint, Steering (includes items 2 and 3) .....	1
2	1017226	Bolt, Hex-Head, 8mm X 1.25 - 30 .....	3
3	7174	Lockwasher, 5/16 Split .....	3

6  
G  
E

**6**  
**G**  
**E**

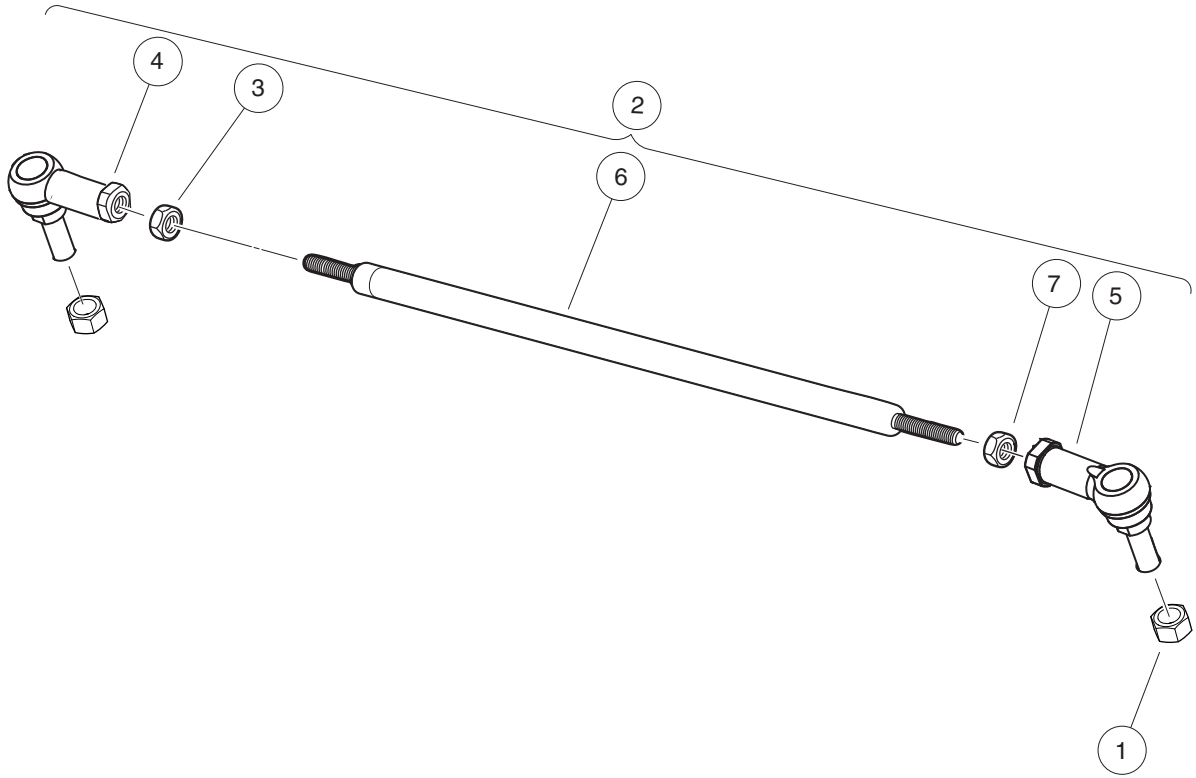

001318-001

## TIE ROD WITH MAINTENANCE-FREE BALL JOINTS

ITEM	PART NO.	DESCRIPTION	QTY
		<b>1 2 3 4</b>	
1	102289201	Nut - Hex Locking, M12 X 1.25 .....	2
2	103653601	Asm, Tie Rod (includes items 3 through 7) .....	1
3	1013042	Nut, 12mm Hex .....	1
4	102022601	End, Tie Rod M12 X 1.25 Rh .....	1
5	102022602	End, Tie Rod, M12 X 1.25, Lh .....	1
6	103354701	Rod, Tie, Male Thd .....	1
7	103653501	Nut, Jam, M12-1.25, Lh .....	1

**6**  
**G**  
**E**

**6**  
**G**  
**E**

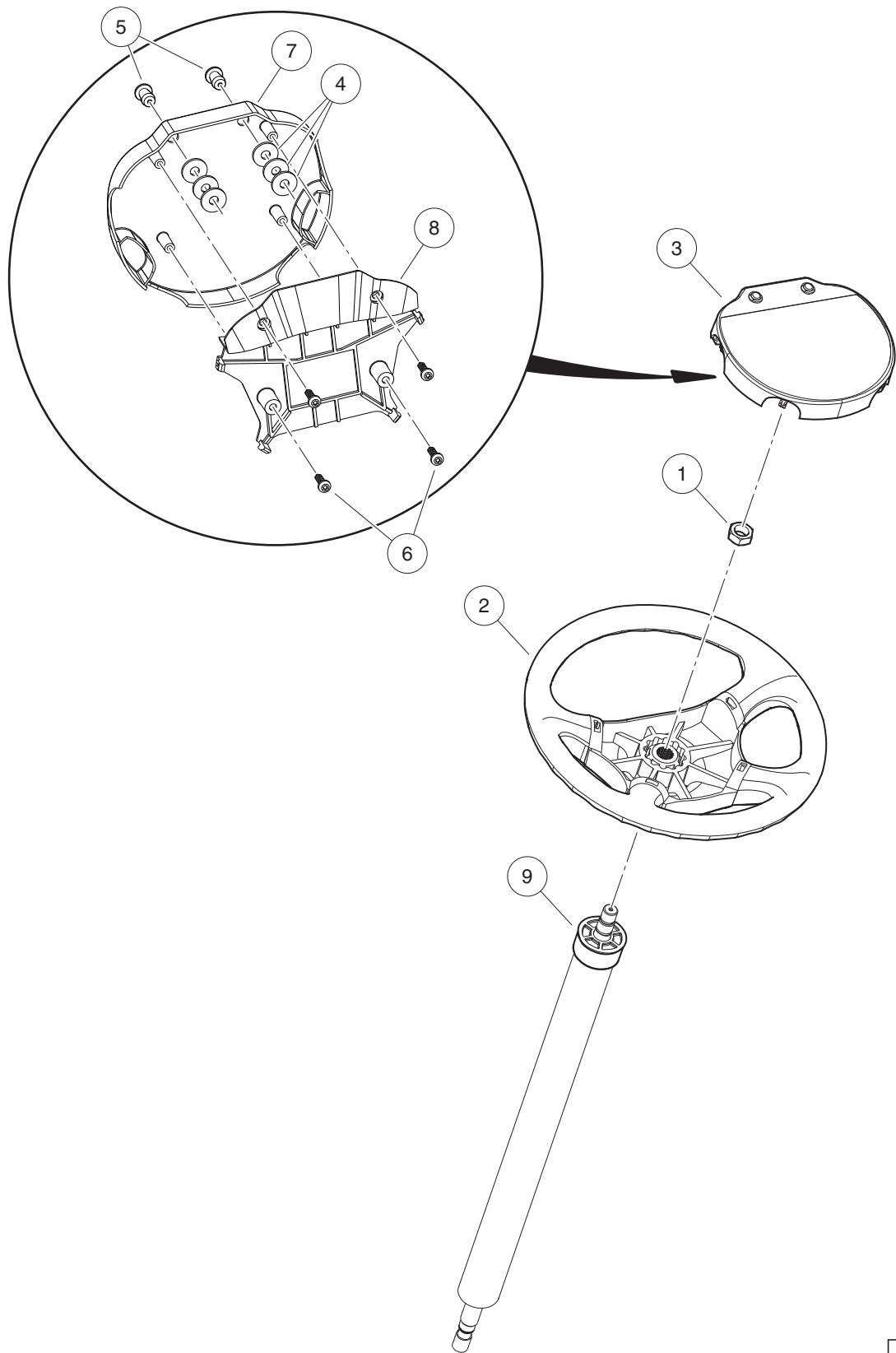

000832-002

## STEERING WHEEL – XRT850

ITEM	PART NO.	DESCRIPTION	QTY
		<b>1 2 3 4</b>	
1	1017273	Nut, 5/8-18 Nylon Insert Jam .....	1
2	102537802	Steer Wheel, Comf/grip, Spline .....	1
3	102540802	Center, Plate, Steering Wheel (includes items 4 through 8) .....	1
4	1011697	Washer, 5/16 Flat .....	6
5	1016967	Blind Rivet, Push Type .....	2
6	102296020	Screw, Torx Pan Hd Pt, M6 X 20 .....	4
7	N/A	Scorecard Plate, Comfort Grip .....	1
8	N/A	Scorecard Back Plate .....	1
9	103405501	Shroud, Steering Column Spline .....	1

6  
G  
E

**6**  
**G**  
**E**

DRIVER SIDE

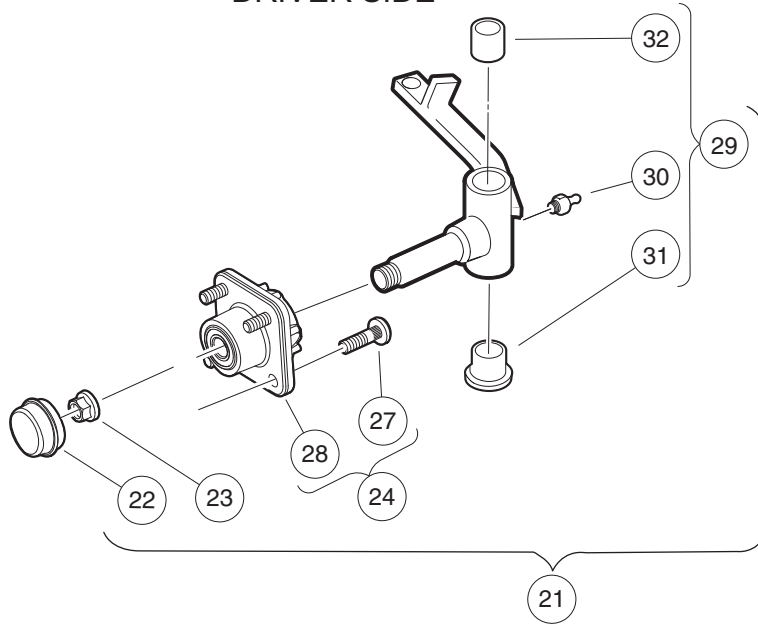

PASSENGER SIDE

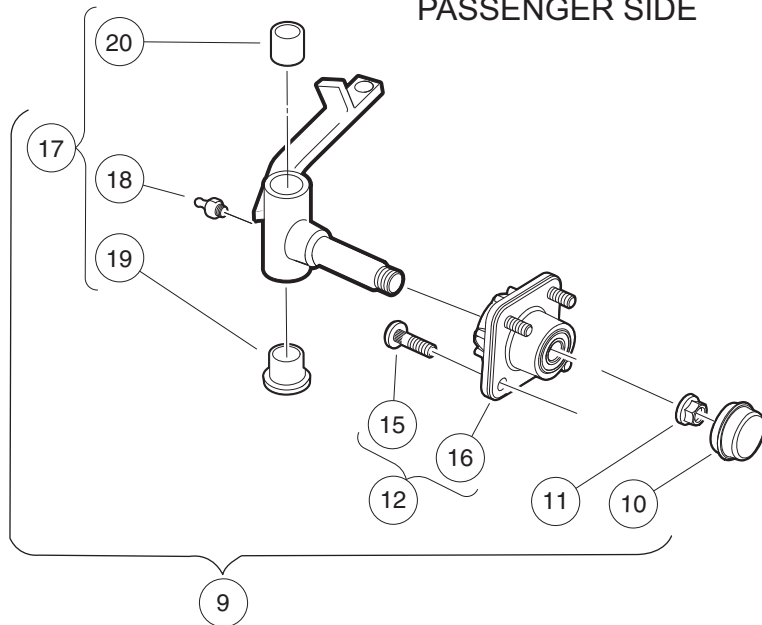

REPLACEMENT HUB  
FOR DRIVER OR  
PASSENGER SIDE

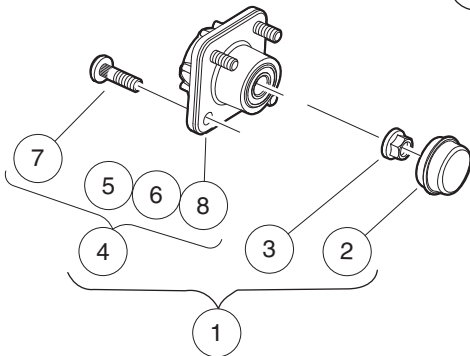

000301-007

# FRONT SPINDLES AND HUBS – CA232 AND XRT800/810/850 WITH MAINTENANCE-FREE BALL JOINTS

ITEM	PART NO.	DESCRIPTION	QTY
		<b>1 2 3 4</b>	
1	102357701	Replacement Kit, Front Hub (includes items 2 through 4) .....	1
2	102353201	Cap, Front Hub .....	1
3	102353301	Hex Nut, Locking Flange, M14x2 .....	1
4	N/A	Asm, Front Hub, Bb, Long Stud (includes items 5 through 8) .....	1
5	N/A	Bearing, Ball, 6204 .....	2
6	N/A	Spacer, Bearing, Front Hub, Pm .....	1
7	103477901	Lug Stud, 1/2-20 Unf, 4037 .....	4
8	N/A	Front Hub, Ball Brg, Long Stud .....	1
9	103667302	Asm, Frt Hub & Spndle, Rh, Ext (includes items 10 through 17) .....	1
10	102353201	Cap, Front Hub .....	1
11	102353301	Hex Nut, Locking Flange, M14x2 .....	1
12	N/A	Asm, Front Hub, Bb, Long Stud (includes items 13 through 16) .....	1
13	N/A	Bearing, Ball, 6204 .....	2
14	N/A	Spacer, Bearing, Front Hub, Pm .....	1
15	103477901	Lug Stud, 1/2-20 Unf, 4037 .....	4
16	N/A	Front Hub, Ball Brg, Long Stud .....	1
17	103667104	Asm, Spindle, Rh, Ext, Sp (includes items 18 through 20) .....	1
18	1015597	Fitting, 1/4-28 Thread-Forming Grease .....	1
19	7048	Bushing, Flanged Bronze .....	1
20	8067	Bushing, Bronze Spindle .....	1
21	103667402	Asm, Frt Hub & Spndle, Lh, Ext (includes items 22 through 29) .....	1
22	102353201	Cap, Front Hub .....	1
23	102353301	Hex Nut, Locking Flange, M14x2 .....	1
24	N/A	Asm, Front Hub, Bb, Long Stud (includes items 25 through 28) .....	1
25	N/A	Bearing, Ball, 6204 .....	2
26	N/A	Spacer, Bearing, Front Hub, Pm .....	1
27	103477901	Lug Stud, 1/2-20 Unf, 4037 .....	4
28	N/A	Front Hub, Ball Brg, Long Stud .....	1
29	103667204	Asm, Spindle, Lh, Ext, Sp (includes items 30 through 32) .....	1
30	1015597	Fitting, 1/4-28 Thread-Forming Grease .....	1
31	7048	Bushing, Flanged Bronze .....	1
32	8067	Bushing, Bronze Spindle .....	1

**6**  
**G**  
**E**

**6**  
**G**  
**E**

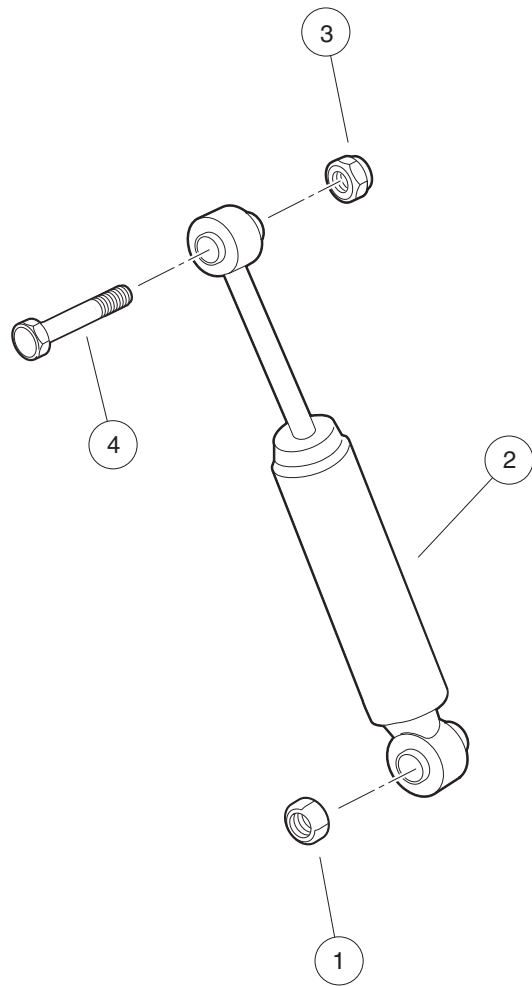

001304-001



## FRONT SUSPENSION – SHOCK ABSORBERS

ITEM	PART NO.	DESCRIPTION	QTY
		1 2 3 4	
1	1010138	Locknut, 3/8-16 Dimpled .....	2
2	103351001	Shock Absorber, Front, Common .....	2
3	8754	Locknut, 3/8-16 Hex .....	2
4	8861	Bolt, 3/8-16 X 1.75 Hex .....	2

6

G

E

**6**  
**G**  
**E**

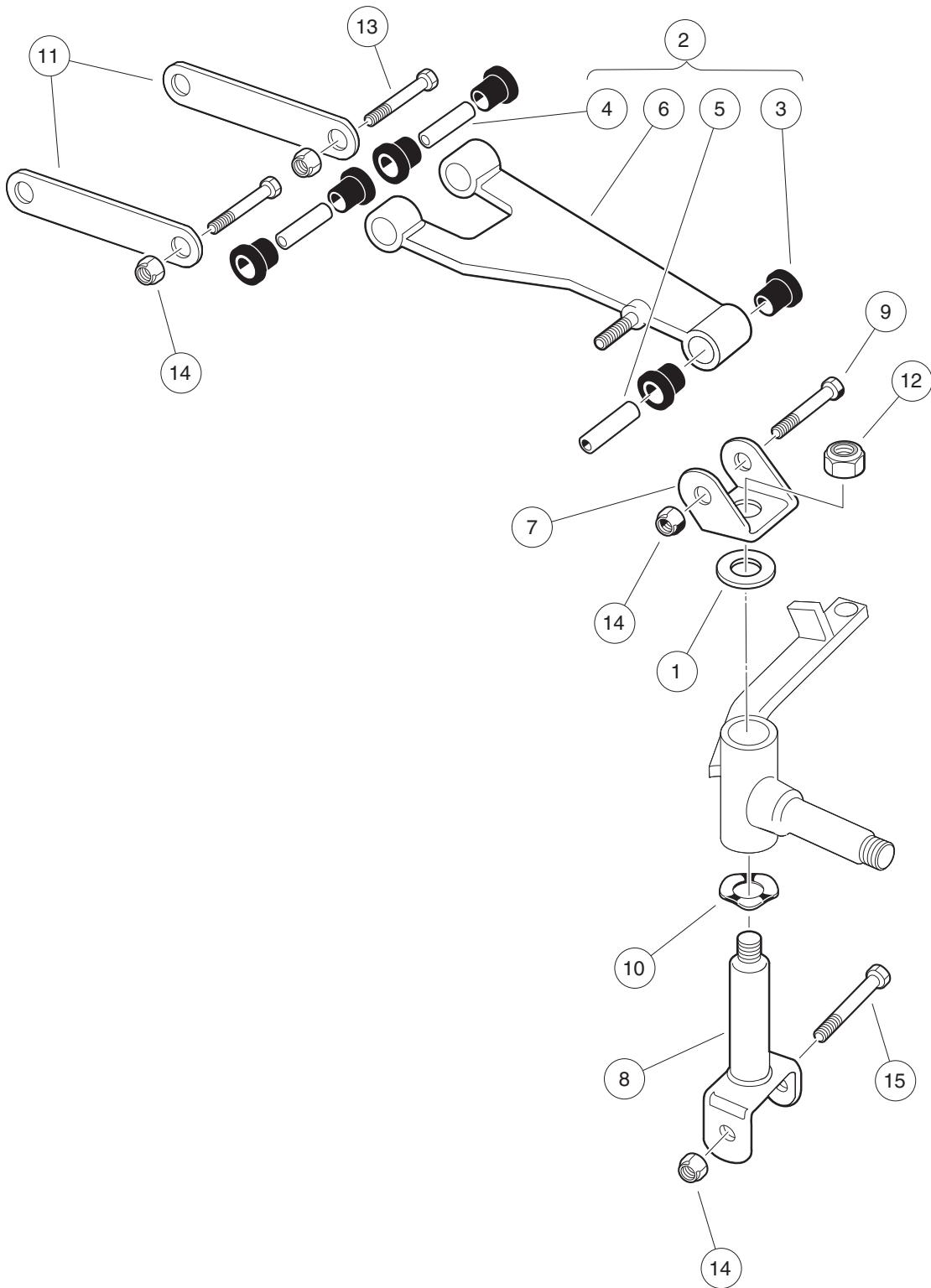

001305-001

# FRONT SUSPENSION, UPPER CONTROL ARMS & KINGPINS

ITEM	PART NO.	DESCRIPTION	QTY
		1 2 3 4	
1	1010150	Bearing, Thrust .....	2
2	1016353	Sub-Assembly, Delta A-Plate (includes items 3 through 6) .....	2
3	1016346	Bushing, Urethane .....	6
4	1016349	Sleeve, Delta Inner .....	2
5	1016350	Sleeve, Delta Outer .....	1
6	1016351	Delta A-Plate .....	1
7	1016384	Clevis, Delta Upper .....	2
8	1016386	King Pin Assembly .....	2
9	1016387	Screw, 3/8-16 X 2.75 Hx Hd Cap .....	2
10	1016389	Washer, 1.125 Od Wave .....	2
11	1017266	A-Plate Strap .....	2
12	101903101	Locknut, 1/2-20 Nylon Insert .....	2
13	2402	Screw, 3/8-16 X 2.25 Hx Hd Cap .....	4
14	8754	Locknut, 3/8-16 Hex .....	8
15	8755	Screw, 3/8-16 X 3.375 Hex Cap .....	2

**6**  
**G**  
**E**

**6**  
**G**  
**E**

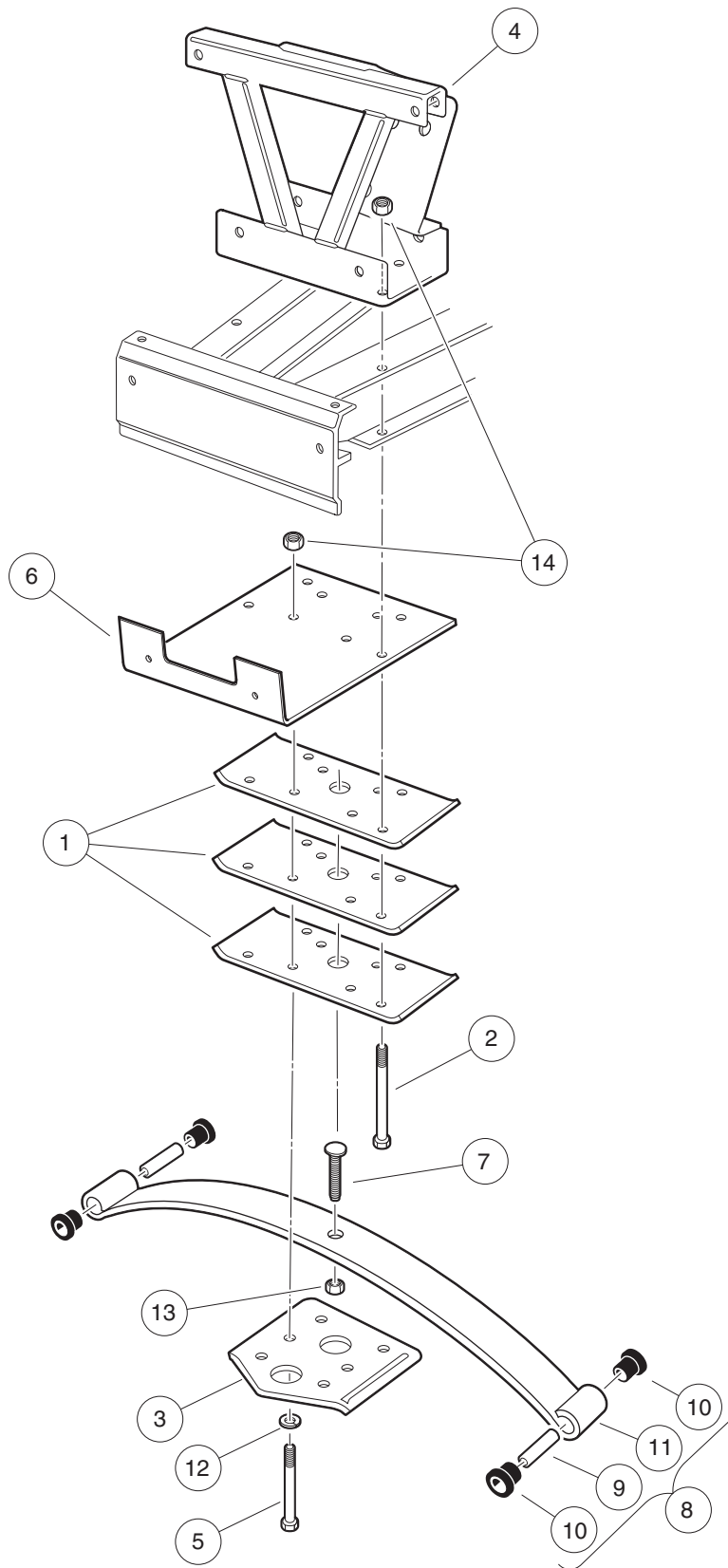

001306-002

# FRONT SUSPENSION, SPRING AND MOUNTING PLATES – XRT850

ITEM	PART NO.	DESCRIPTION	QTY
		<b>1 2 3 4</b>	
1	1010124	Plate, Spring Mount .....	3
2	1013832	Screw, 3/8-16 X 5.00 Hex-Head Cap .....	4
3	1014276	Plate, Front Spring Retainer .....	1
4	1016385	Delta Shock and Gear Support Assembly .....	1
5	1016387	Screw, 3/8-16 X 2.75 Hx Hd Cap .....	4
6	102830401	Support, Brush Guard .....	1
7	103507001	Eccentric Bolt Common .....	1
8	103628701	Spring Asm, Front, 1 Leaf (includes items 9 through 11) .....	1
9	1012303	Bushing, Steel .....	2
10	101558302	Bushing, Urethane, Soft .....	4
11	103502601	Spring, Front, 1 Leaf .....	1
12	357	Lockwasher, 3/8 Split .....	4
13	706	Nut, Hex 3/8-16 .....	1
14	8754	Locknut, 3/8-16 Hex .....	8

**6**  
**G**  
**E**

**6**  
**G**  
**E**

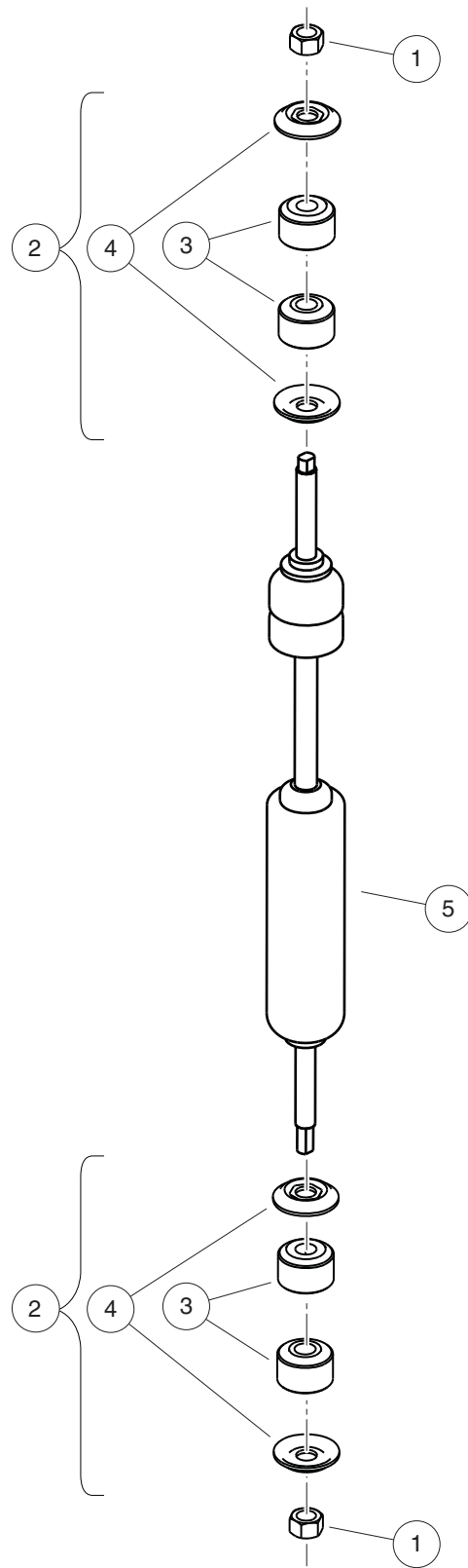

000837-002

## REAR SUSPENSION – SHOCK ABSORBERS

ITEM	PART NO.	DESCRIPTION	QTY
		<b>1 2 3 4</b>	
1	1010145	Nut, 3/8-24 Hex .....	4
2	1011415	Kit, Shock Absorber Cushion (includes items 3 and 4) .....	4
3	N/A	Cushion, Shock Absorber .....	2
4	N/A	Retainer, Shock Absorber Cushion .....	2
5	103351101	Shock, Absorber, Utility .....	2

**6**  
**G**  
**E**

**6**  
**G**  
**E**

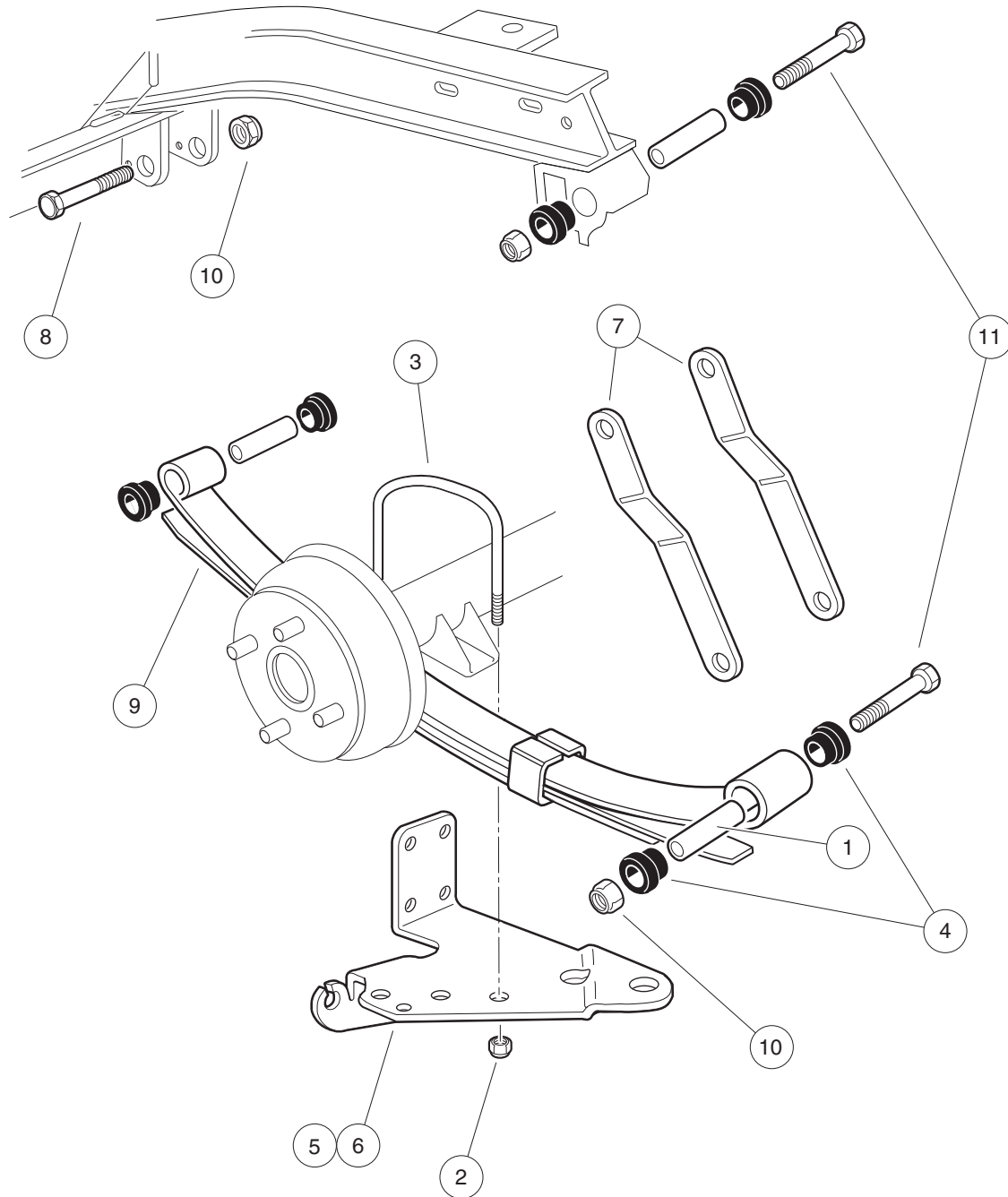

001308-001



## REAR SUSPENSION, SPRINGS AND HARDWARE

ITEM	PART NO.	DESCRIPTION	QTY
		<b>1 2 3 4</b>	
1	1012303	Bushing, Steel .....	6
2	1014555	Locknut, 7/16-14 Nylon Hex .....	4
3	1014902	U-Bolt .....	2
4	1015583	Bushing, Urethane .....	12
5	101926501	Bracket, Left-Hand .....	1
6	101929401	Bracket, Right .....	1
7	102004201	Rear Spring Shackle .....	4
8	102066201	Screw, 3/8-16 X 3.50 Hex Cap .....	2
9	102871801	Spring, Multi Leaf .....	2
10	8754	Locknut, 3/8-16 Hex .....	6
11	8755	Screw, 3/8-16 X 3.375 Hex Cap .....	4

**6**  
**G**  
**E**

**6**  
**G**  
**E**

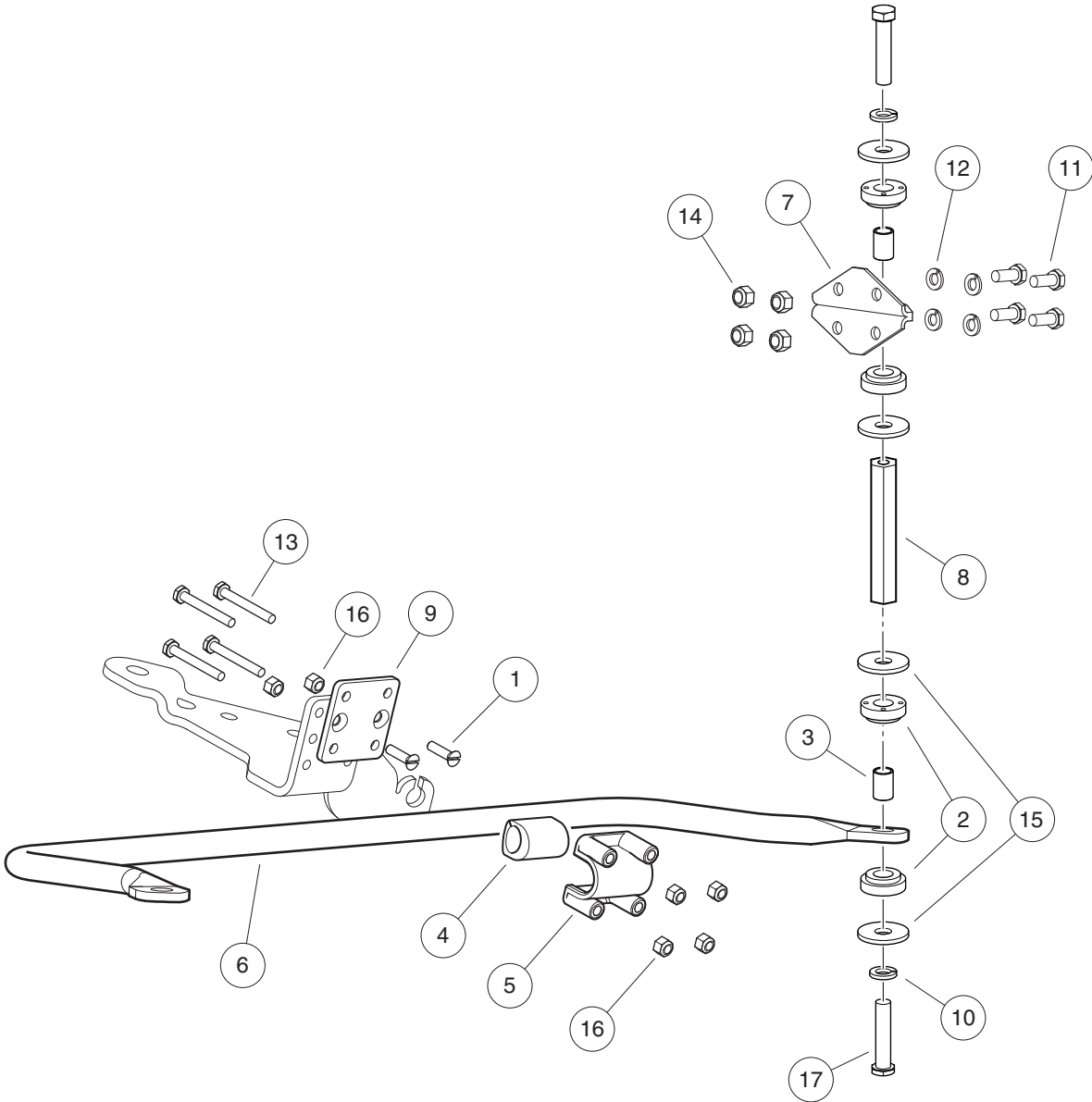

001307-001

# STABILIZER BAR – XRT 850

ITEM	PART NO.	DESCRIPTION	QTY
		<b>1 2 3 4</b>	
1	1011857	Screw, 1/4-20 X 1.0 SI Flt Cs .....	4
2	1015453	Compression Mount .....	8
3	1015457	Spacer, 0.720" .....	4
4	1015613	Bushing, Stabilizer Bar .....	2
5	1015614	Support, Bushing .....	2
6	1015760	Stabilizer Bar .....	1
7	1016813	Mounting Bracket, Stabilizer Bar .....	2
8	1016814	Link, Stabilizer Bar .....	2
9	103364801	Bracket, Sway Bar , Lift .....	2
10	357	Lockwasher, 3/8 Split .....	4
11	7173	Screw, 5/16-18 X 0.75, Hex-Head Cap .....	8
12	7174	Lockwasher, 5/16 Split .....	8
13	7311	Screw, 1/4-20 X 2.00 Hex-Head Cap .....	8
14	7473	Locknut, 5/16-18 Nylon Insert .....	8
15	808	Washer, 3/8 Type B Flat .....	8
16	8233	Locknut, 1/4-20, Nylon Insert .....	12
17	8861	Bolt, 3/8-16 X 1.75 Hex .....	4

6  
G  
E

**6**

**G**

**E**

# ELECTRICAL SYSTEM – EFI GASOLINE VEHICLES

---

7

G

**7**  
**G**

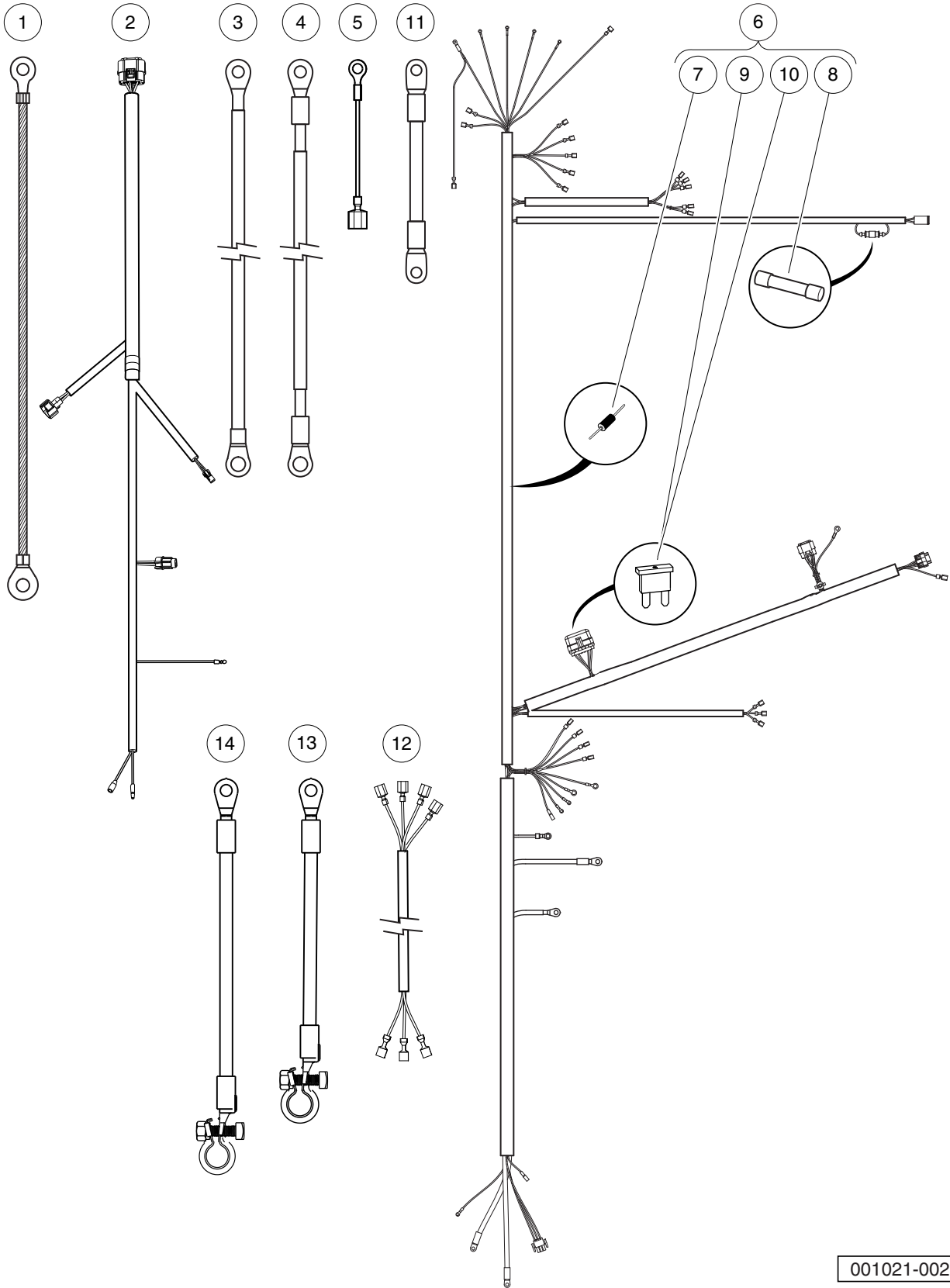

001021-002

# WIRING, FUSES, AND DIODES, PEDAL-START – EFI – XRT850

ITEM	PART NO.	DESCRIPTION	QTY
		1 2 3 4	
1	1015332	Wire, Ground, #10, Uninsulated .....	1
2	105008101	Harness, Wire, ECU/Engine .....	1
3	105135901	Wire, Battery (side-post), B-, Gas .....	1
4	105136001	Wire, Battery (side-post), B+, Gas .....	1
5	105143301	Wire, Ground, Fuel Tank .....	1
6	105151401	Harness, Main, Xrt850, Ps (includes items 7 through 10) .....	1
7	1014789	Diode, General Purpose, 3.0-Amp .....	1
8	103924801	Fuse, Glass, 2-Amp .....	1
9	105081501	Fuse, ATM, 5-Amp .....	1
10	105081601	Fuse, ATM, 10-Amp .....	1
11	105161701	Wire, 4-Ga, Green, Starter/Generator .....	1
12	105245701	Jumper, Run/maint, Sw .....	1
13	105256701	Wire Assy, 4ga, Battery, (top-post) B-, Gas .....	1
14	105256801	Wire Assy, 4ga, Battery, (top-post) B+, Gas .....	1
		Note: For ECU, see Throttle Body in Fuel System section.	

7

G

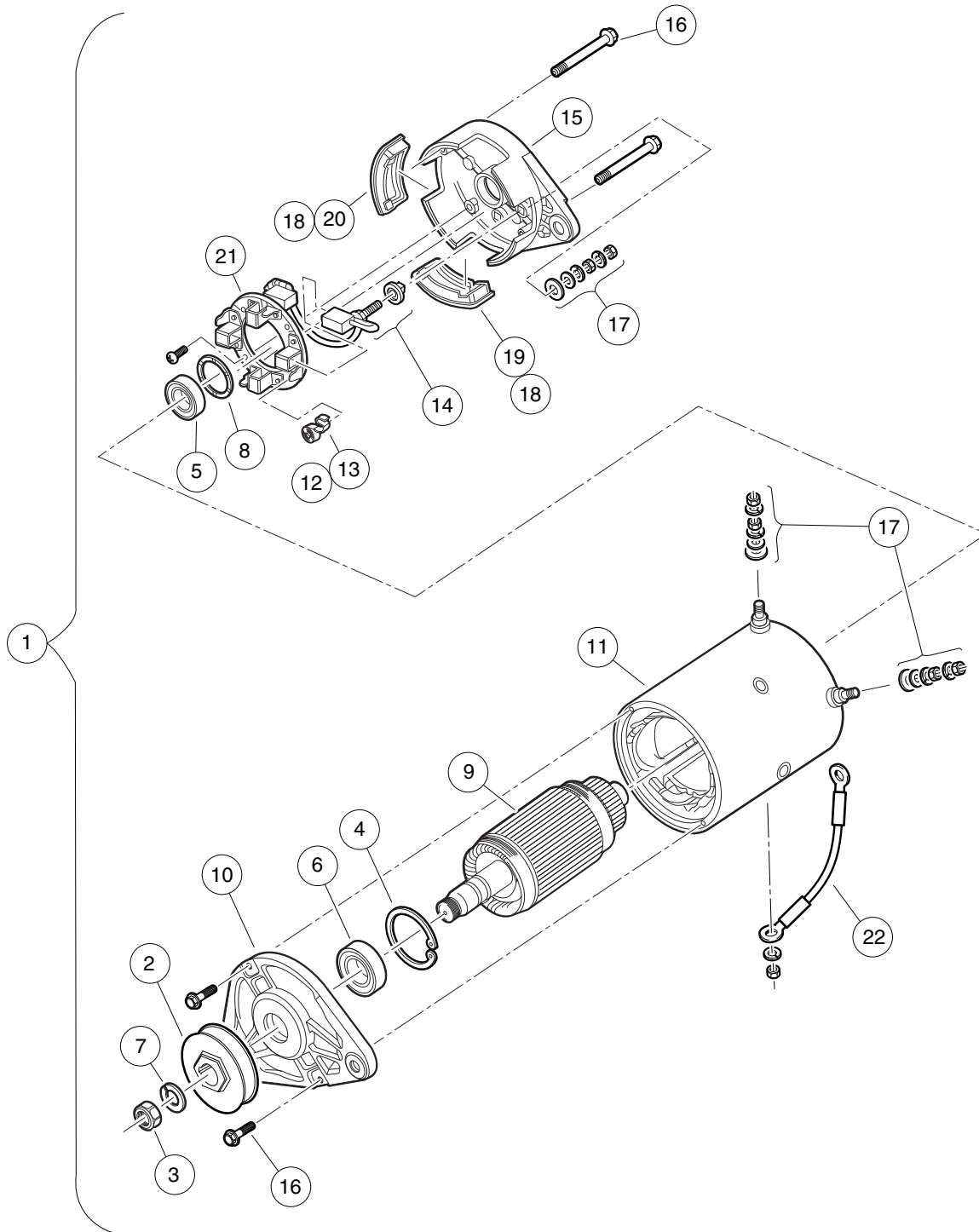

001016-001



# STARTER/GENERATOR (MODEL 114-04-4006), KEY-START – EFI

ITEM	PART NO.	DESCRIPTION	QTY
		<b>1 2 3 4</b>	
1	105190102	Starter/Generator, Bi-Rotational, Utility, Key-Start (includes items 2 through 22) .....	1
2	1014289	Pulley, Starter/Generator .....	1
3	102838701	Nut, Hex, M14x2, S/G .....	1
4	102838801	Retainer, Front, S/G .....	1
5	102838901	Bearing, Ball, Front, S-g .....	1
6	102839001	Bearing, Ball, Front, S-g .....	1
7	102839301	Washer, Lock M14x2, S-g .....	1
8	102841101	Washer, Wave, S-g .....	1
9	N/A	Asm, Armature, Starter/Generator .....	1
10	102844601	Head, Drive End, S-g .....	1
11	102844701	Asm, Frame and Field, Starter/Generator .....	1
12	103347101	Kit, Spring Brush, Starter/Generator (includes item 13) .....	1
13	N/A	Spring, Brush, S-g .....	4
14	103347301	Set, Brush Term, S-g .....	1
15	103347601	Head, Comm End, S-g .....	1
16	103347701	Set, Fastener, Ceh Deh, S-g .....	1
17	103347801	Set, Term Hardware, S/G .....	1
18	103347901	Kit, Cover, Brush Insp, Starter/Generator (includes items 19 and 20) .....	1
19	N/A	Plug, Rubber Drain, Start/Generator .....	3
20	N/A	Cover, Inspection, S-g .....	1
21	103953301	Kit, Brush And Brush Holder .....	1
22	105161701	Wire, 4-Ga, Green, Starter/Generator .....	1

**7**  
**G**

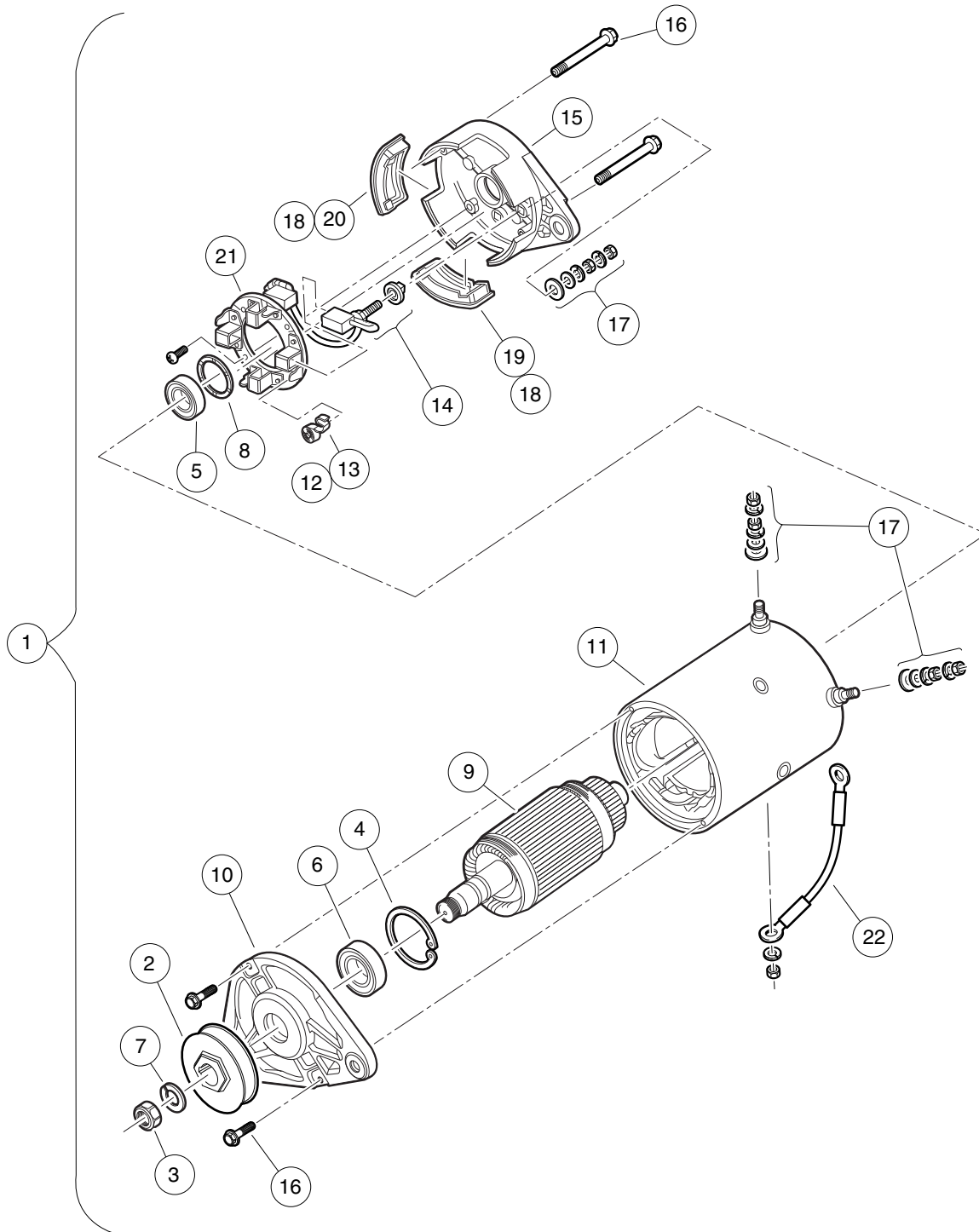

001016-001

# STARTER/GENERATOR (MODEL 114-05-4001), PEDAL-START – EFI

ITEM	PART NO.	DESCRIPTION	QTY
		<b>1 2 3 4</b>	
1	105190101	Starter/Generator, High-Torque, Utility, Pedal-Start (includes items 2 through 22) .....	1
2	1014289	Pulley, Starter/Generator .....	1
3	102838701	Nut, Hex, M14x2, S/G .....	1
4	102838801	Retainer, Front, S/G .....	1
5	102838901	Bearing, Ball, Front, S-g .....	1
6	102839001	Bearing, Ball, Front, S-g .....	1
7	102839301	Washer, Lock M14x2, S-g .....	1
8	102841101	Washer, Wave, S-g .....	1
9	N/A	Asm, Armature, Starter/Generator .....	1
10	102844601	Head, Drive End, S-g .....	1
11	102844701	Asm, Frame and Field, Starter/Generator .....	1
12	103347101	Kit, Spring Brush, Starter/Generator (includes item 13) .....	1
13	N/A	Spring, Brush, S-g .....	4
14	103347301	Set, Brush Term, S-g .....	1
15	103347601	Head, Comm End, S-g .....	1
16	103347701	Set, Fastener, Ceh Deh, S-g .....	1
17	103347801	Set, Term Hardware, S/G .....	1
18	103347901	Kit, Cover, Brush Insp, Starter/Generator (includes items 19 and 20) .....	1
19	N/A	Plug, Rubber Drain, Start/Generator .....	3
20	N/A	Cover, Inspection, S-g .....	1
21	103953301	Kit, Brush And Brush Holder .....	1
22	105161701	Wire, 4-Ga, Green, Starter/Generator .....	1

**7**  
**G**

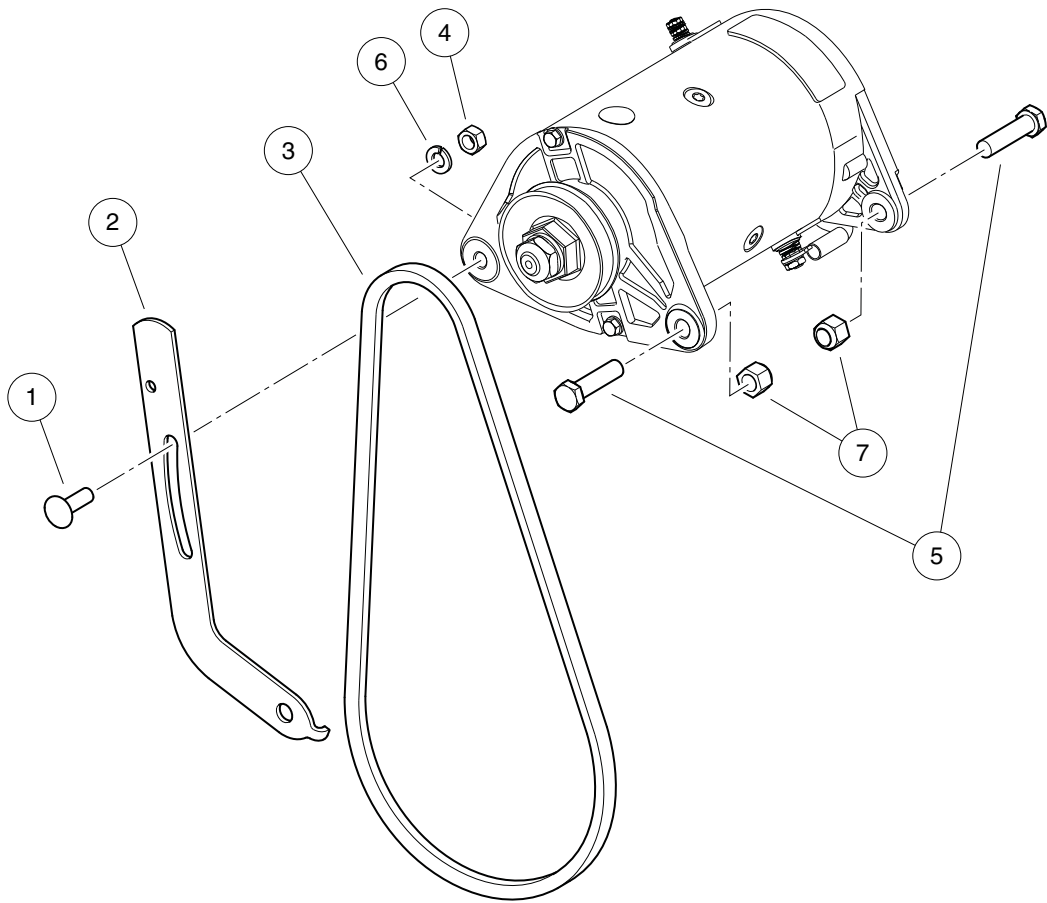

001009-001

## STARTER/GENERATOR MOUNTING – EX40

ITEM	PART NO.	DESCRIPTION	QTY
		1 2 3 4	
1	1015932	Bolt, Carriage, 5/16-18 .....	1
2	104005301	Bracket, Adjustable, Starter/Generator, EX40 .....	1
3	105205401	Belt, Sg, 871, Ex40 .....	1
4	1242	Nut, 5/16-18 Hex .....	1
5	1624	Screw, 3/8-16 X 1.50, Hex-Head Cap .....	2
6	7174	Lockwasher, 5/16 Split .....	1
7	8754	Locknut, 3/8-16 Hex .....	2

7

G

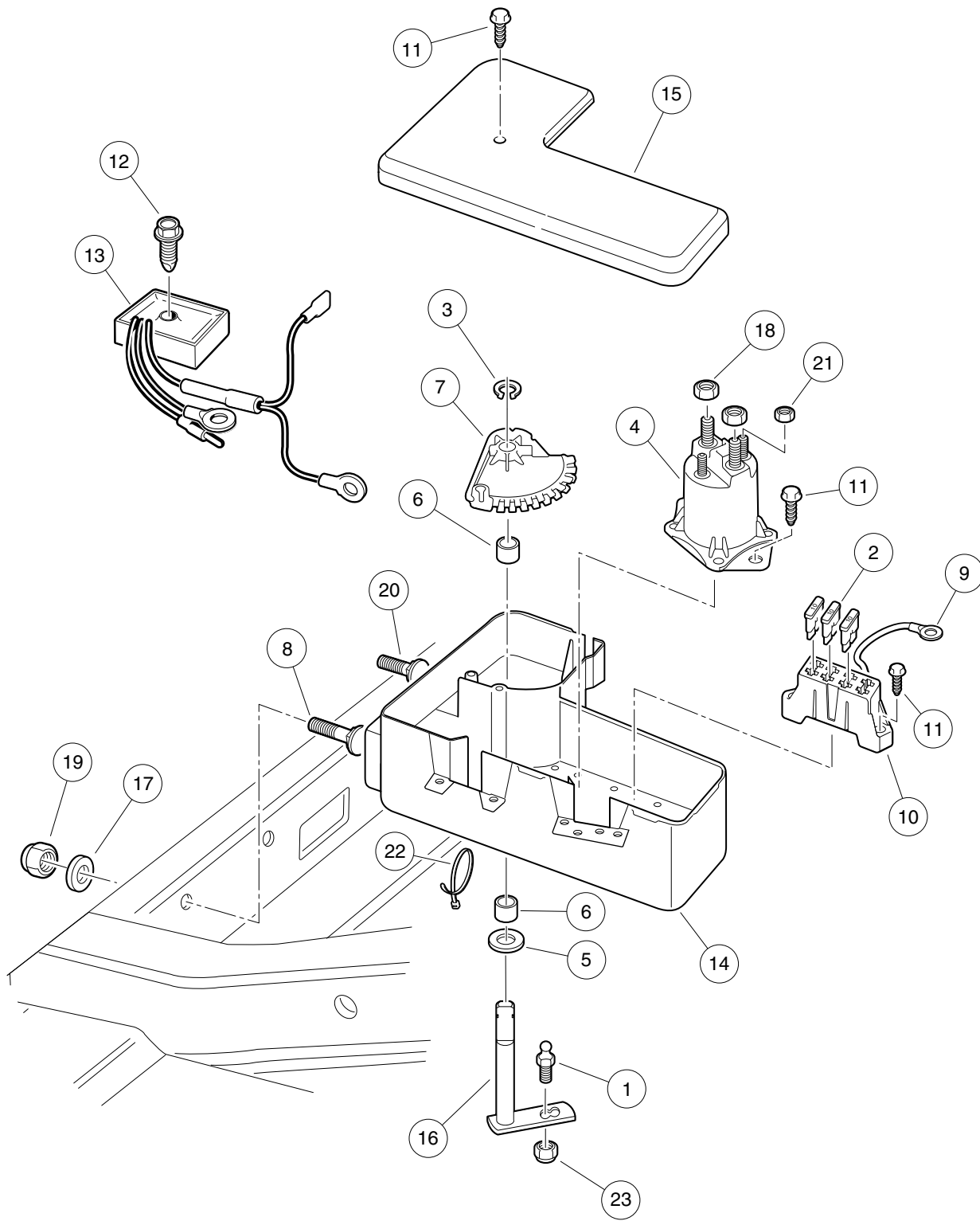

001014-002

## ELECTRICAL COMPONENT BOX, KEY-START – EX40

ITEM	PART NO.	DESCRIPTION	QTY
		1 2 3 4	
1	1010954	Stud, Ball, 1/4-28 X 0.560 .....	1
2	1012295	Fuse, 10-Amp .....	3
3	1013589	Ring, Retaining, 0.338" Internal .....	1
4	1013609	Solenoid, 12-Volt .....	1
5	1014065	Washer, Flat, 0.38" ID, Delrin .....	1
6	1014145	Bushing, Secondary Weight, Split .....	2
7	1015373	Cam, Electric Box .....	1
8	1015405	Bolt, Carriage, 5/16-18 X 2.0 .....	1
9	1015737	Wire Assy, #10 Red .....	1
10	1015741	Fuse Block .....	1
11	1015752	Screw, #12-16 X 0.625, Hi-Lo .....	5
12	101856102	Screw, 1/4-15 X 1.50, Hi-lo, Hex .....	1
13	102711201	Voltage Regulator .....	1
14	105000301	Box, Component, Electrical .....	1
15	105000401	Cover, Box, Component, Elec .....	1
16	105037401	Weldment, Bellcrank, Comp Box .....	1
17	1241	Washer, 5/16 Type A Flat .....	2
18	1242	Nut, 5/16-18 Hex .....	2
19	7473	Locknut, 5/16-18 Nylon Insert .....	2
20	7818	Bolt, Carriage, 5/16-18 X 1.5 .....	1
21	7893	Nut, #10-32 Hex .....	2
22	8639	Tie Wrap, 11" Nylon .....	6
23	8717	Locknut, Nylon Insert, 1/4-28 .....	1

**7**  
**G**

**7**  
**G**

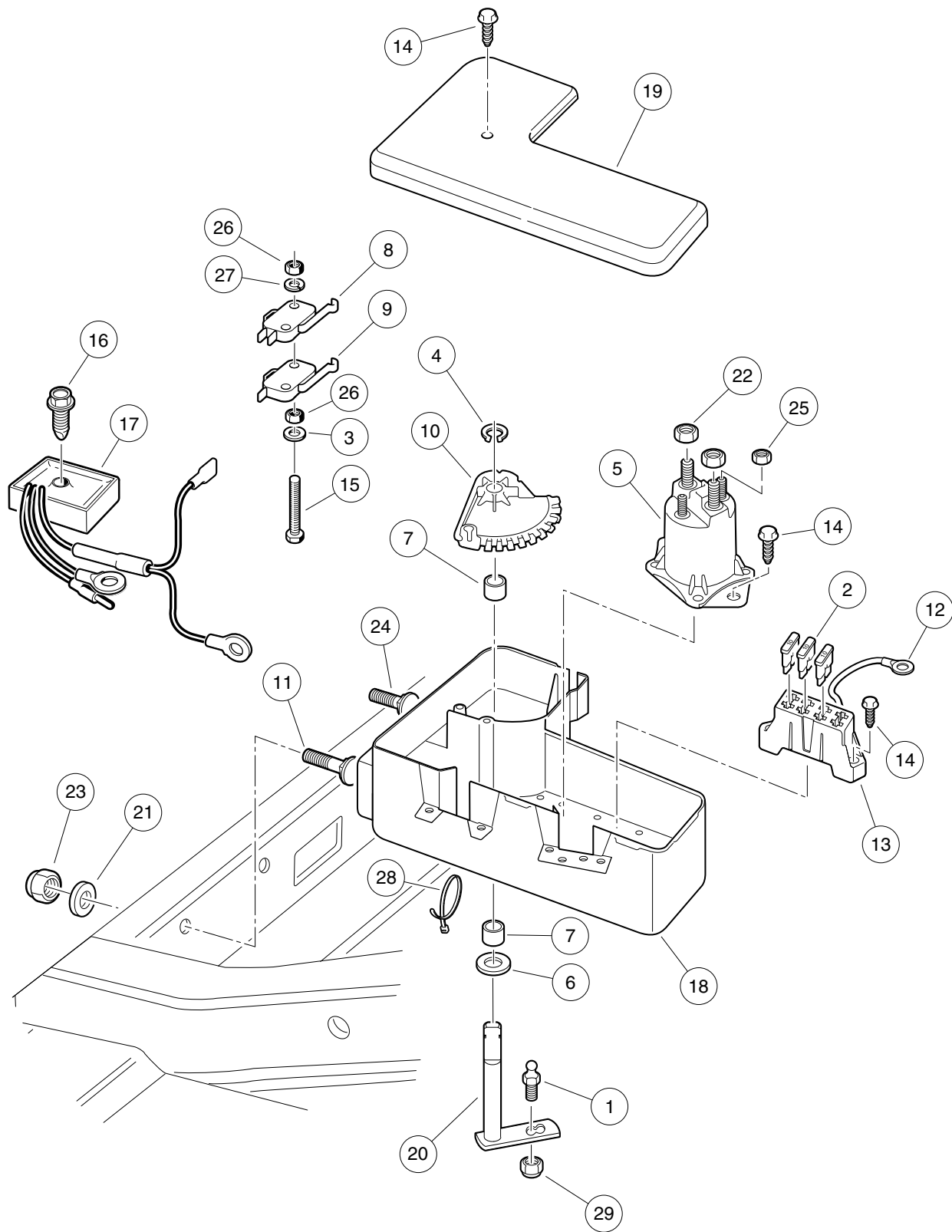

001014-001



# ELECTRICAL COMPONENT BOX, PEDAL-START – EX40

ITEM	PART NO.	DESCRIPTION	QTY
		1 2 3 4	
1	1010954	Stud, Ball, 1/4-28 X 0.560 .....	1
2	1012295	Fuse, 10-Amp .....	3
3	1012431	Washer, #4 Flat .....	2
4	1013589	Ring, Retaining, 0.338" Internal .....	1
5	1013609	Solenoid, 12-Volt .....	1
6	1014065	Washer, Flat, 0.38" ID, Delrin .....	1
7	1014145	Bushing, Secondary Weight, Split .....	2
8	1014807	Switch, Limit .....	1
9	1014808	Switch, Limit .....	1
10	1015373	Cam, Electric Box .....	1
11	1015405	Bolt, Carriage, 5/16-18 X 2.0 .....	1
12	1015737	Wire Assy, #10 Red .....	1
13	1015741	Fuse Block .....	1
14	1015752	Screw, #12-16 X 0.625, Hi-Lo .....	5
15	1015878	Screw, #4-40 Hex Head Machine .....	2
16	101856102	Screw, 1/4-15 X 1.50, Hi-lo, Hex .....	1
17	102711201	Voltage Regulator .....	1
18	105000301	Box, Component, Electrical .....	1
19	105000401	Cover, Box, Component, Elec .....	1
20	105037401	Weldment, Bellcrank, Comp Box .....	1
21	1241	Washer, 5/16 Type A Flat .....	2
22	1242	Nut, 5/16-18 Hex .....	2
23	7473	Locknut, 5/16-18 Nylon Insert .....	2
24	7818	Bolt, Carriage, 5/16-18 X 1.5 .....	1
25	7893	Nut, #10-32 Hex .....	2
26	8057	Nut, #4-40 Hex Machine .....	4
27	8058	Lockwasher, #4 Split .....	2
28	8639	Tie Wrap, 11" Nylon .....	6
29	8717	Locknut, Nylon Insert, 1/4-28 .....	1

**7**  
**G**

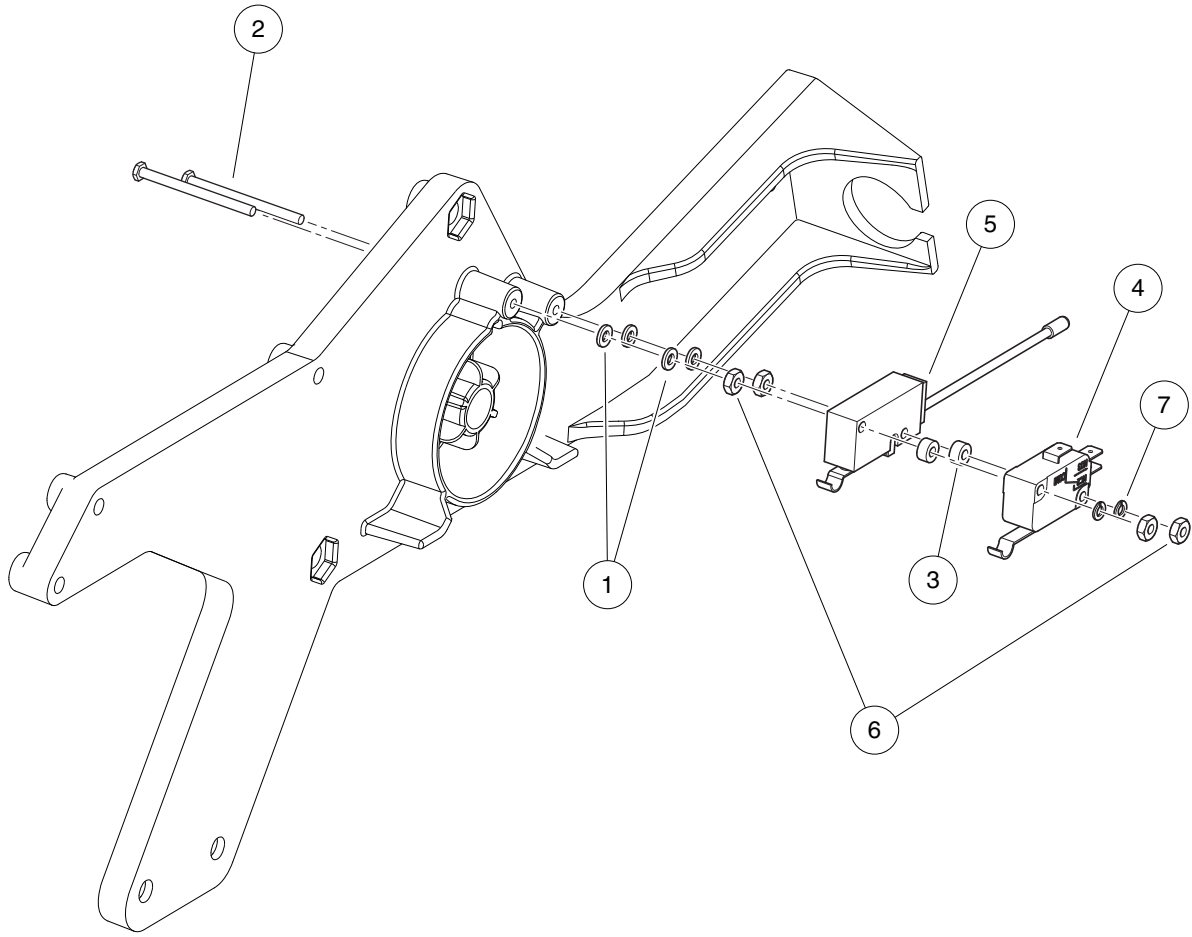

001013-002

# FORWARD/REVERSE SHIFTER SWITCHES, KEY-START – EFI, CA100, 800, 242

ITEM	PART NO.	DESCRIPTION	QTY
		<b>1 2 3 4</b>	
1	1012431	Washer, #4 Flat .....	4
2	1012594	Screw, #4-40 Machine .....	2
3	1014727	Washer, Flat, #4, Nylon .....	2
4	1014807	Switch, Limit .....	1
5	101979101	Switch, Limit, Assembly, Sealed .....	1
6	8057	Nut, #4-40 Hex Machine .....	4
7	8058	Lockwasher, #4 Split .....	2

**7**  
**G**

**7**  
**G**

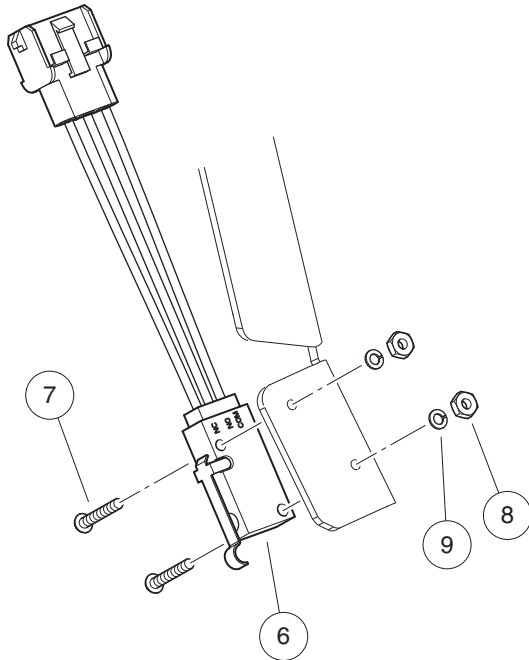
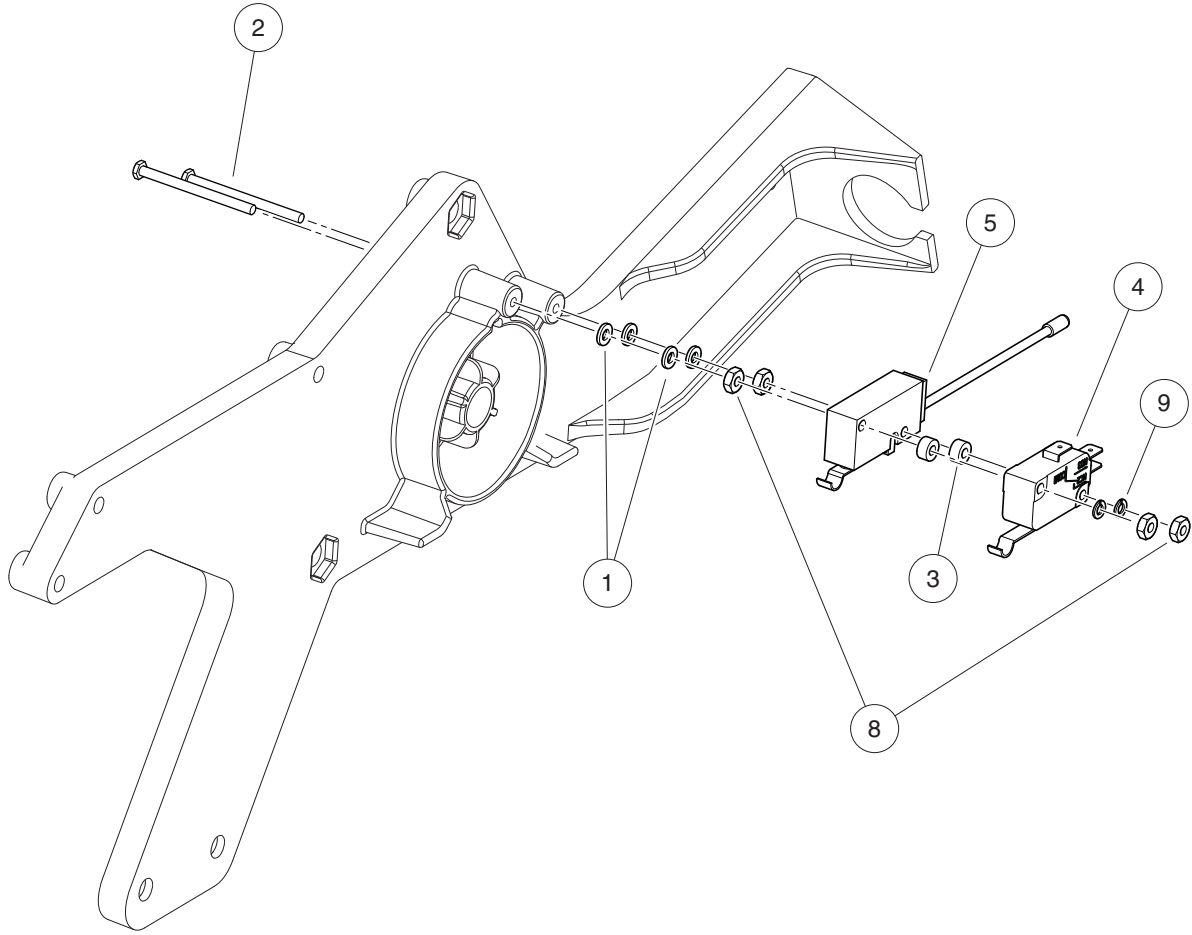

001013-001

# FORWARD/REVERSE SHIFTER SWITCHES, PEDAL-START – EFI, CA100, 800, 242

ITEM	PART NO.	DESCRIPTION	QTY
		1 2 3 4	
1	1012431	Washer, #4 Flat .....	4
2	1012594	Screw, #4-40 Machine .....	2
3	1014727	Washer, Flat, #4, Nylon .....	2
4	1014807	Switch, Limit .....	1
5	101979101	Switch, Limit, Assembly, Sealed .....	1
6	105102601	Switch, Limit, Sealed, with 3-Wire Lead .....	1
7	8056	Screw, #4-40 X 0.75 Round-Head Machine .....	2
8	8057	Nut, #4-40 Hex Machine .....	6
9	8058	Lockwasher, #4 Split .....	4

**7**  
**G**

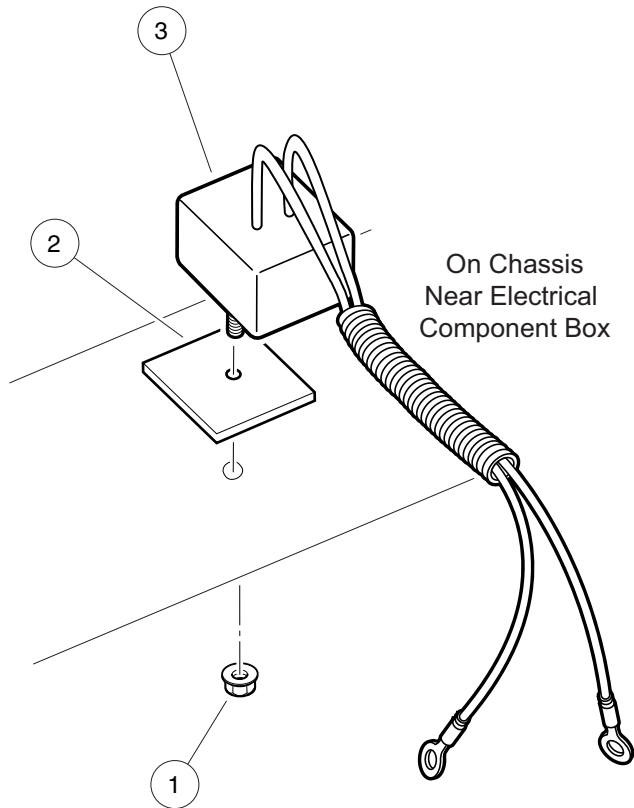

001015-001

# CHARGING DIODE, KEY-START – EFI

ITEM	PART NO.	DESCRIPTION	QTY
		1 2 3 4	
1	101963401	Locknut, 5/16-18 Hex Flange .....	1
2	102269701	Thermal Pad .....	1
3	105037201	Diode, Charging .....	1

7

G

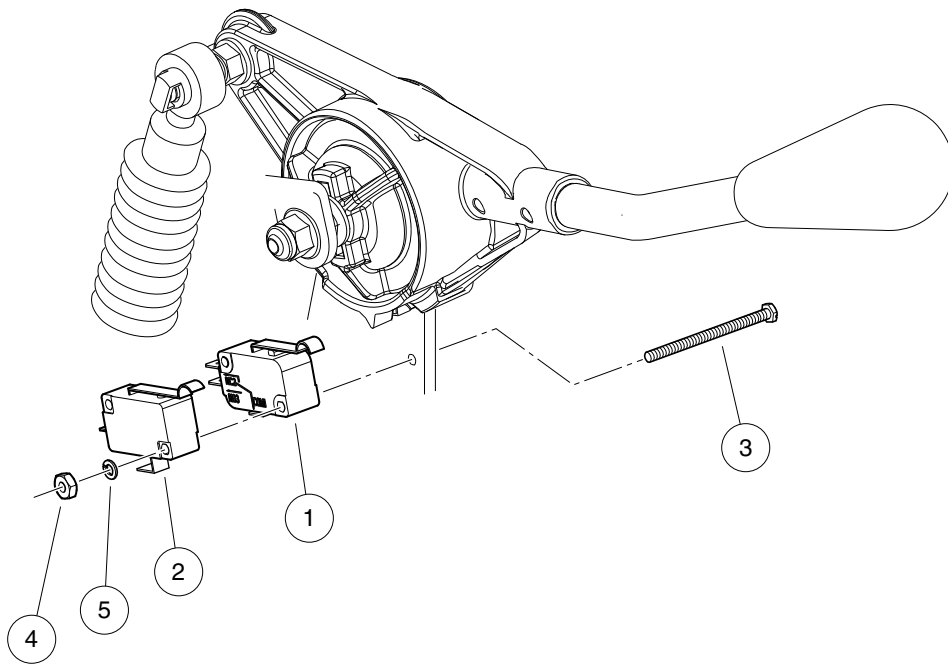

001010-002



# FORWARD/REVERSE SHIFTER SWITCHES, KEY-START – EFI, VILLAGER 6, 8, 850, 850SE

ITEM	PART NO.	DESCRIPTION	QTY
		<b>1 2 3 4</b>	
1	1014807	Switch, Limit .....	1
2	1014808	Switch, Limit .....	1
3	1015878	Screw, #4-40 Hex Head Machine .....	2
4	8057	Nut, #4-40 Hex Machine .....	2
5	8058	Lockwasher, #4 Split .....	2

**7**  
**G**

**7**  
**G**

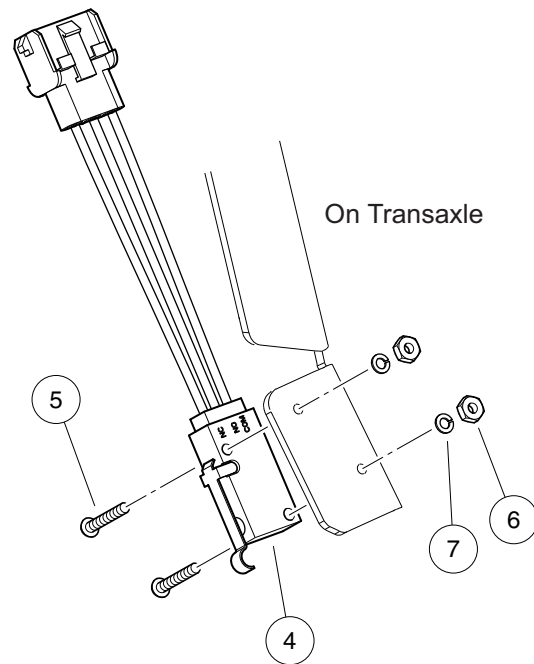
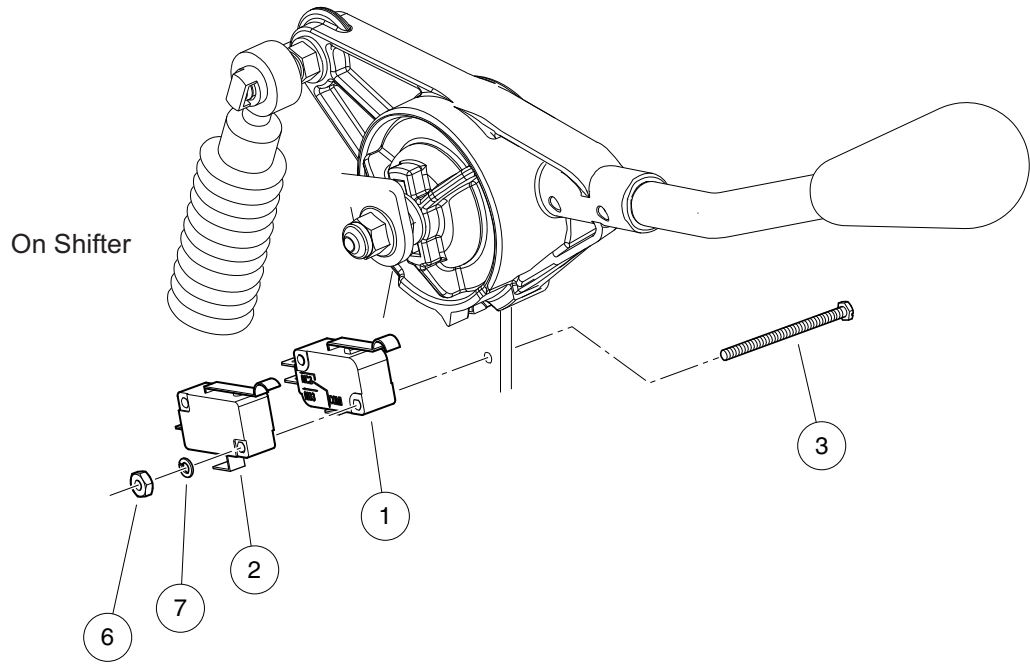

001010-001

# FORWARD/REVERSE SHIFTER SWITCHES, PEDAL-START – EFI, VILLAGER 6, 8, 850, 850SE

ITEM	PART NO.	DESCRIPTION	QTY
		1 2 3 4	
1	1014807	Switch, Limit .....	1
2	1014808	Switch, Limit .....	1
3	1015878	Screw, #4-40 Hex Head Machine .....	2
4	105102601	Switch, Limit, Sealed, with 3-Wire Lead .....	1
5	8056	Screw, #4-40 X 0.75 Round-Head Machine .....	2
6	8057	Nut, #4-40 Hex Machine .....	4
7	8058	Lockwasher, #4 Split .....	4

7

G

**7**  
**G**

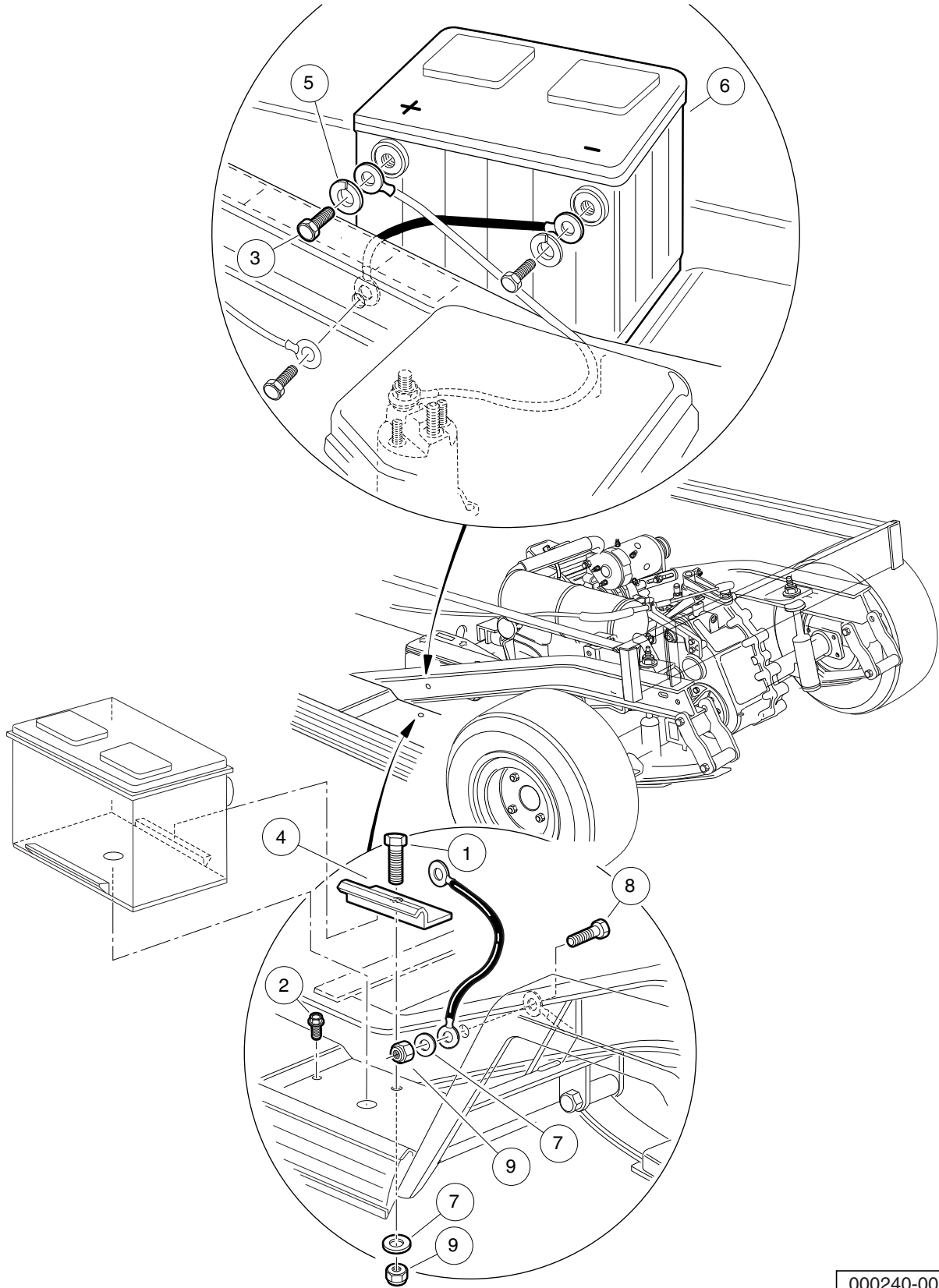

000240-001

## BATTERY – GASOLINE UTILITY VEHICLES

ITEM	PART NO.	DESCRIPTION	QTY
		<b>1 2 3 4</b>	
1	1010934	Screw, 5/16-18 X 1.00 Hex Cap .....	1
2	1014288	Screw, 5/16-18 X 0.75, Thread-Forming .....	1
3	1014375	Screw, 3/8-16 X 0.50, Stainless Steel, Hex-Head .....	2
4	101898001	Clamp, Battery .....	1
5	101898101	Retainer - Battery .....	1
6	102355301	Lockwasher, 3/8 Split Ss .....	2
7	103496801	Battery, Start, 12v .....	1
8	1241	Washer, 5/16 Type A Flat .....	2
9	1606	Rivet, 3/16 X .500 Alum Pop .....	2
10	7173	Screw, 5/16-18 X 0.75, Hex-Head Cap .....	1
11	7473	Locknut, 5/16-18 Nylon Insert .....	2

**7**  
**G**

7

G

# ENGINE (SUBARU EX40)

---

8

G

8

G

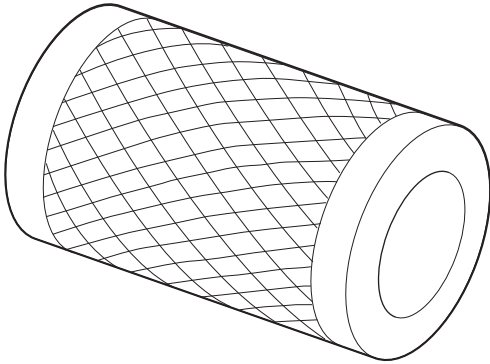

1

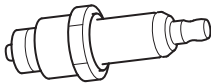

2

000992-003



## TUNE-UP PARTS – SUBARU EX40

ITEM	PART NO.	DESCRIPTION	QTY
1	102558201	1 2 3 4 Air Filter, 4 Inch .....	1
2	105017801	Spark Plug, Subaru EX40 .....	1

**8**

**G**

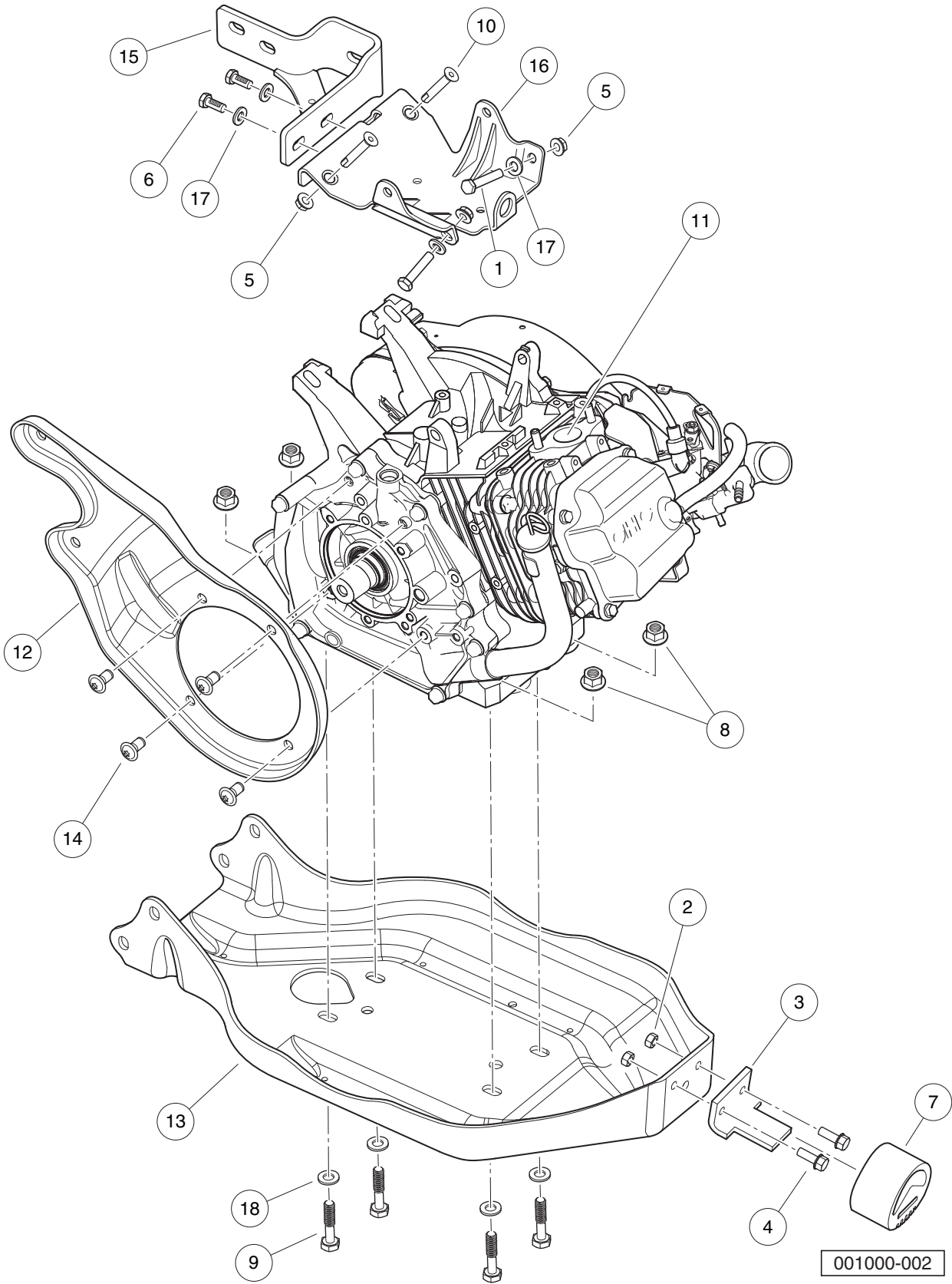

## ENGINE AND ENGINE MOUNTING, UTILITY – EX40

ITEM	PART NO.	DESCRIPTION	QTY
		1 2 3 4	
1	1010577	Bolt, Hex-Head, 5/16-18 X 1.50 .....	2
2	1013924	Nut, 5/16-24, Hex Head Cone .....	2
3	101834602	Bracket, Snubber, Tall .....	1
4	101884801	Screw, 5/16-24 X 0.875, Grade-8 .....	2
5	101963401	Locknut, 5/16-18 Hex Flange .....	4
6	102242101	Screw, 5/16-18 X 3/4 Hex-Head with Patch .....	2
7	102540301	Snubber, Inner Frame .....	1
8	102617201	Nut, Flanged, M10 X 1.5, Mechanically Deformed .....	4
9	102732401	Bolt, M10 X 45, Zn-Ni (Black) .....	4
10	103196202	5/16-18x1.75, Bolt, Loctite .....	2
11	103882801	Engine, Gas, Subaru EX40, EFI .....	1
12	103979401	Plate, Mounting, CVT, Center .....	1
13	103982201	Plate, Engine/Axle Mounting .....	1
14	103996201	Screw, 3/8-16 X .75, Btn Hd Cap .....	4
15	105134601	Bracket, Mounting, Transaxle/Exhaust, EX40 .....	1
16	105149301	Bracket, Mounting, Starter/Generator, EX40 .....	1
17	1241	Washer, 5/16 Type A Flat .....	4
18	96741046	Washer, M10, Hard .....	4

**8**  
**G**

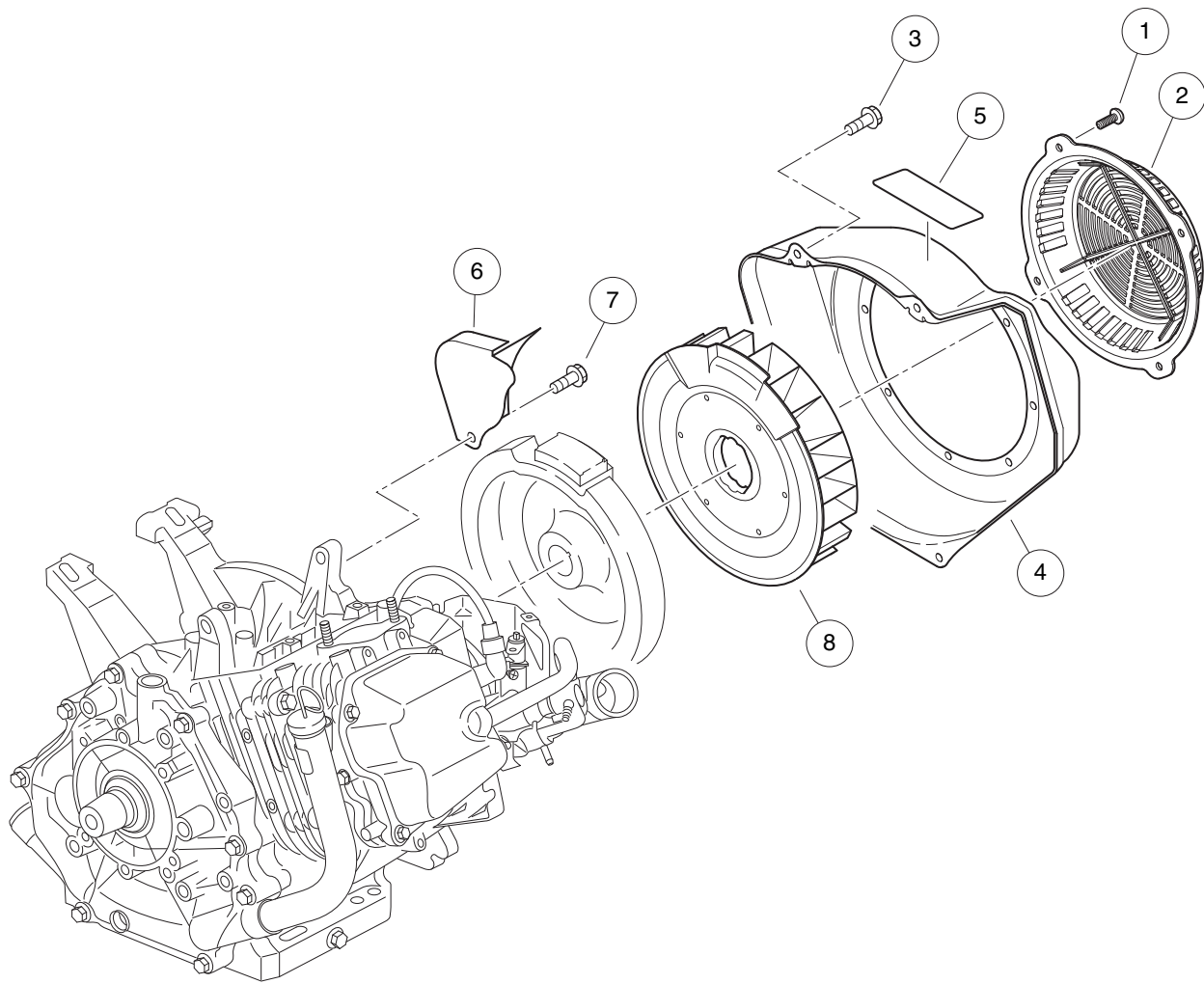

001001-001

## FAN AND SHROUD – EX40

ITEM	PART NO.	DESCRIPTION	QTY
		<b>1 2 3 4</b>	
1	1015969	Screw, M6-1.00 X 10mm, Pan Hd .....	4
2	103995901	Cover, Fan, EX40 .....	1
3	105012601	Bolt, Flange, M6x1.0x12, EX40 .....	4
4	105016701	Housing, Fan, EX40 .....	1
5	105016801	Label, Engine Warning, EX40 .....	1
6	105016901	Baffle, Crankcase, EX40 .....	1
7	105017001	Bolt, Baffle, M8x1.25x12 Ex40 .....	1
8	105017101	Fan, Cooling, EX40 .....	1

**8**

**G**

**8**  
**G**

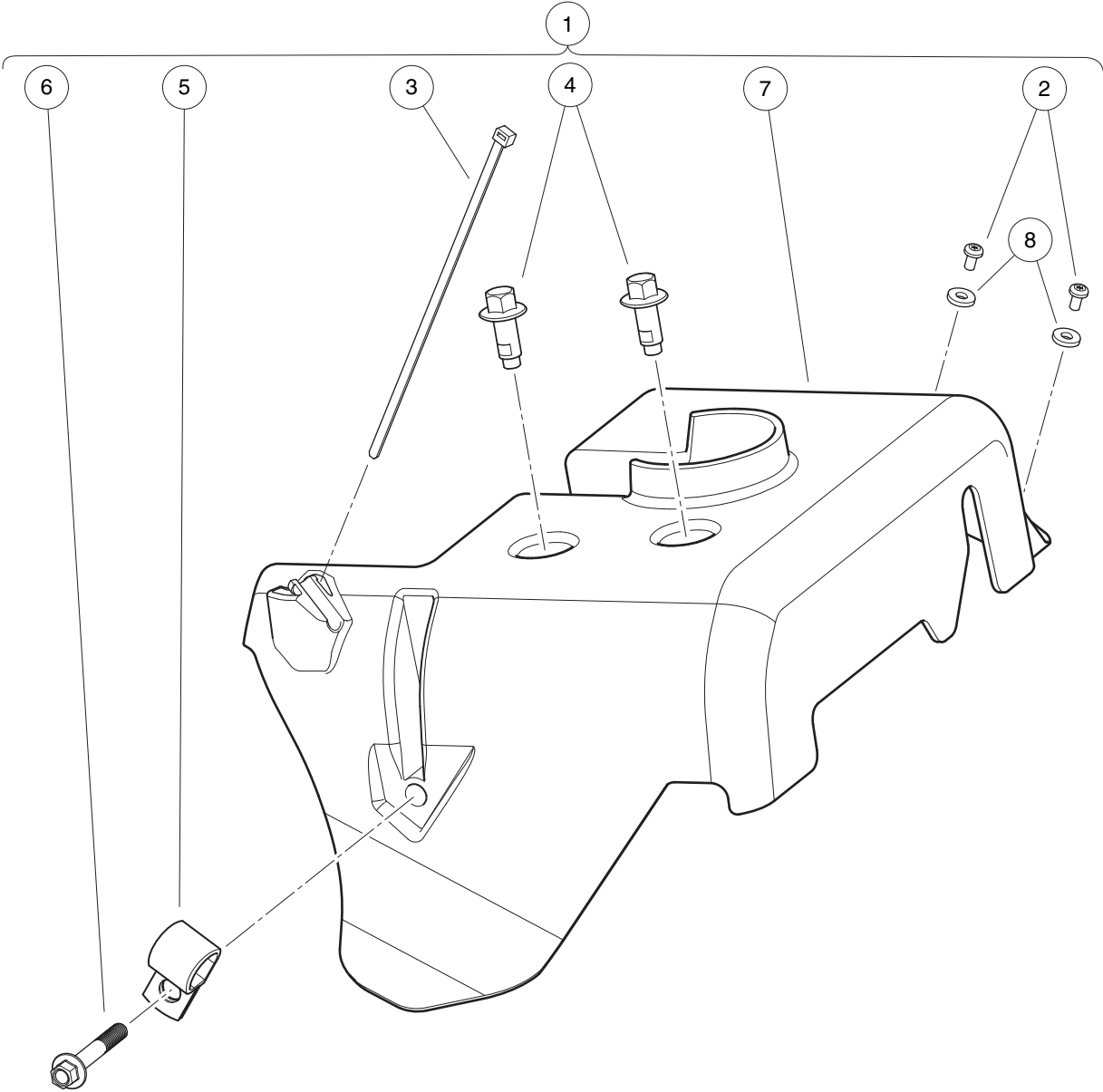

001002-001

# AIR DEFLECTOR – EX40

ITEM	PART NO.	DESCRIPTION	QTY
		<b>1 2 3 4</b>	
1	105084801	Kit, Air Deflector, Subaru EX40 (includes items 2 through 8) .....	1
2	1016103	Screw, Pan Hd Tx, Taptite 6-32 .....	2
3	101824101	Tie Wrap, Black .....	1
4	102298116	Bolt, Flanged Head, M8 X 16.0 .....	2
5	102410604	P-clamp, Insulated, 0.625 Inch .....	1
6	102541402	Bolt, M6x1.0x40, Hex Flange Head, Blk-l .....	1
7	105075301	Deflector, Air, Subaru EX40 .....	1
8	7591	Washer, #6, Flat .....	2

**8**

**G**

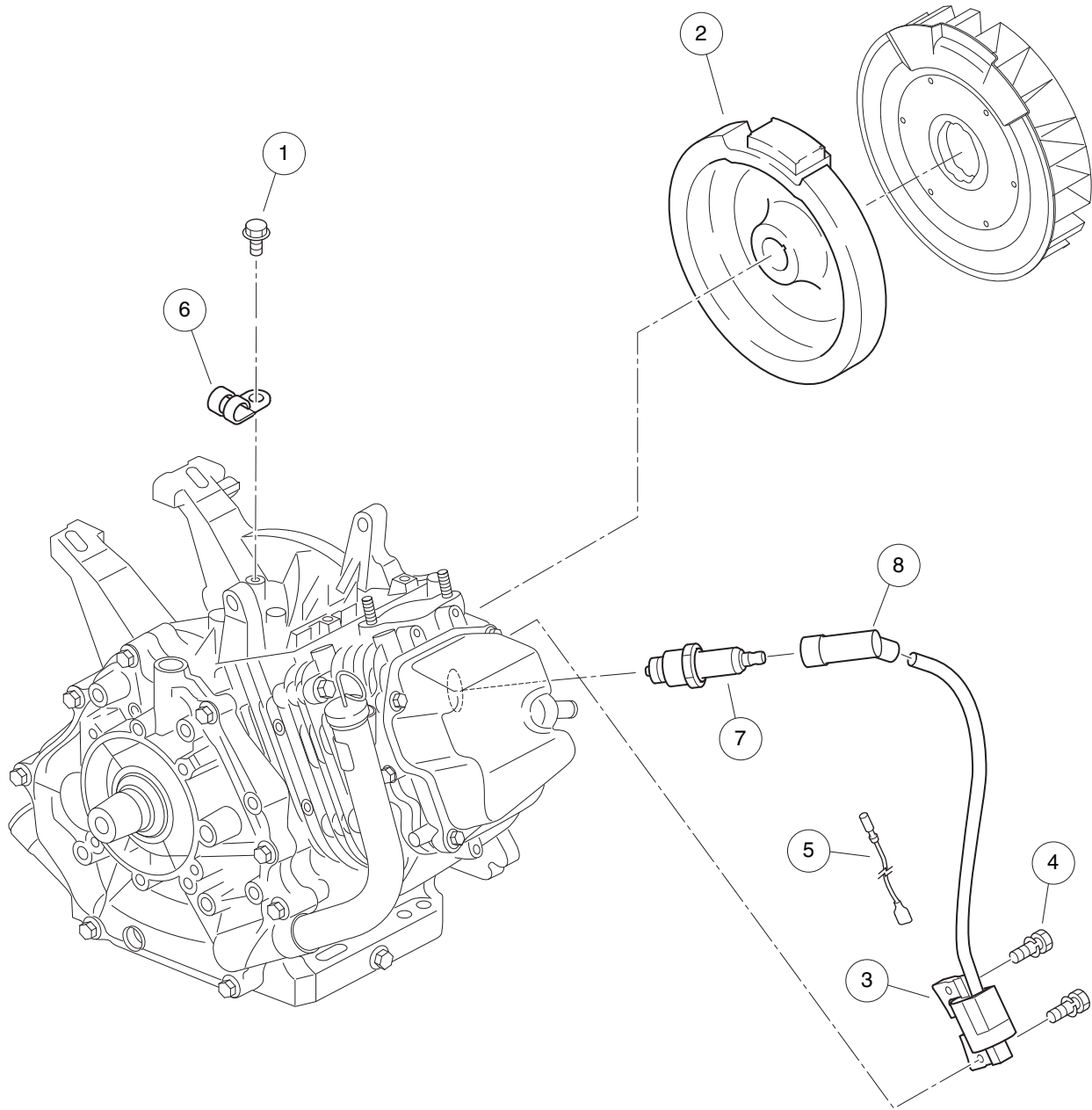

001003-001



## IGNITION COMPONENTS AND FLYWHEEL – EX40

ITEM	PART NO.	DESCRIPTION	QTY
		1 2 3 4	
1	105016001	Bolt, Flange, M6x1.0x8, EX40 .....	1
2	105017301	Flywheel, EX40 .....	1
3	105017401	Coil, Ignition, CDI, EX40 .....	1
4	105017501	Asm, Bolt-Washer, Coil, EX40 .....	2
5	105017601	Asm, Wire, Coil Control, EX40 .....	1
6	105017701	Clamp, Coil Control Wire, EX40 .....	1
7	105017801	Spark Plug, Subaru EX40 .....	1
8	105017901	Cap, Spark Plug, EX40 .....	1

**8**

**G**

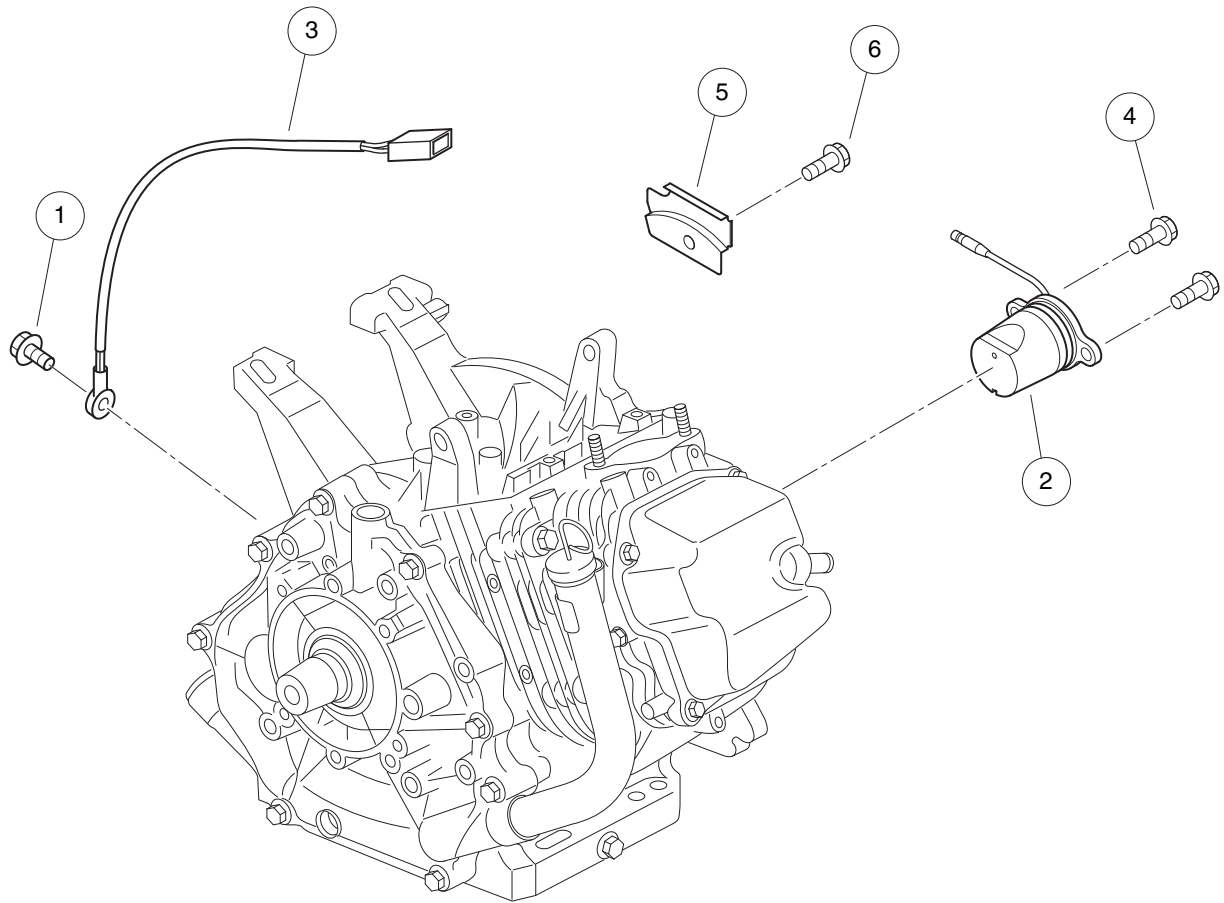

001004-001

# SENSORS – EX40

ITEM	PART NO.	DESCRIPTION	QTY
		1 2 3 4	
1	105012601	Bolt, Flange, M6x1.0x12, EX40 .....	1
2	105018001	Sensor, Oil Level, EX40 .....	1
3	105018101	Sensor, Temperature, EX40 .....	1
4	105018201	Bolt, Oil Sensor, M6x1.0x14, EX40 .....	2
5	105018301	Clamp, Oil Sensor Wire, EX40 .....	1
6	105018401	Bolt, Tap, Oil Wire Clamp, EX40 .....	1

8

G

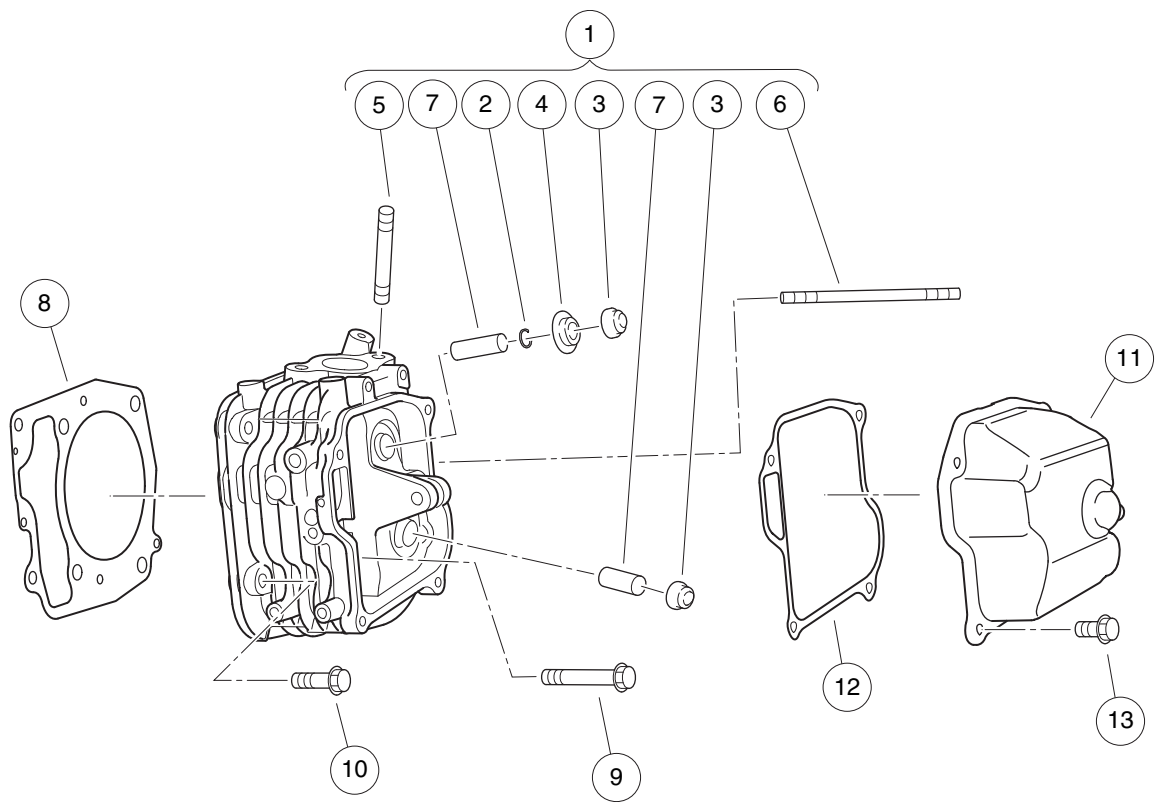

001005-001

# CYLINDER HEAD – EX40

ITEM	PART NO.	DESCRIPTION	QTY
		1 2 3 4	
1	105011901	Asm, Cylinder Head, EX40 (includes items 2 through 7) .....	1
2	105010101	Clip, Retainer Plate, EX40 .....	1
3	105010201	Seal, Valve, EX40 .....	2
4	105010301	Plate, Retainer, EX40 .....	1
5	105010801	Stud, Mounting, Exhaust, EX40 .....	2
6	105010901	Stud, Mounting, Intake, EX40 .....	2
7	105018501	Guide, Valve, EX40 .....	2
8	105012001	Gasket, Head, EX40 .....	1
9	105012101	Bolt, Head, M10x1.25x75, EX40 .....	4
10	105012201	Bolt, Head, M8x1.25x35, EX40 .....	2
11	105012301	Cover, Rocker, EX40 .....	1
12	105012401	Gasket, Rocker Cover, EX40 .....	1
13	105012601	Bolt, Flange, M6x1.0x12, EX40 .....	4

8

G

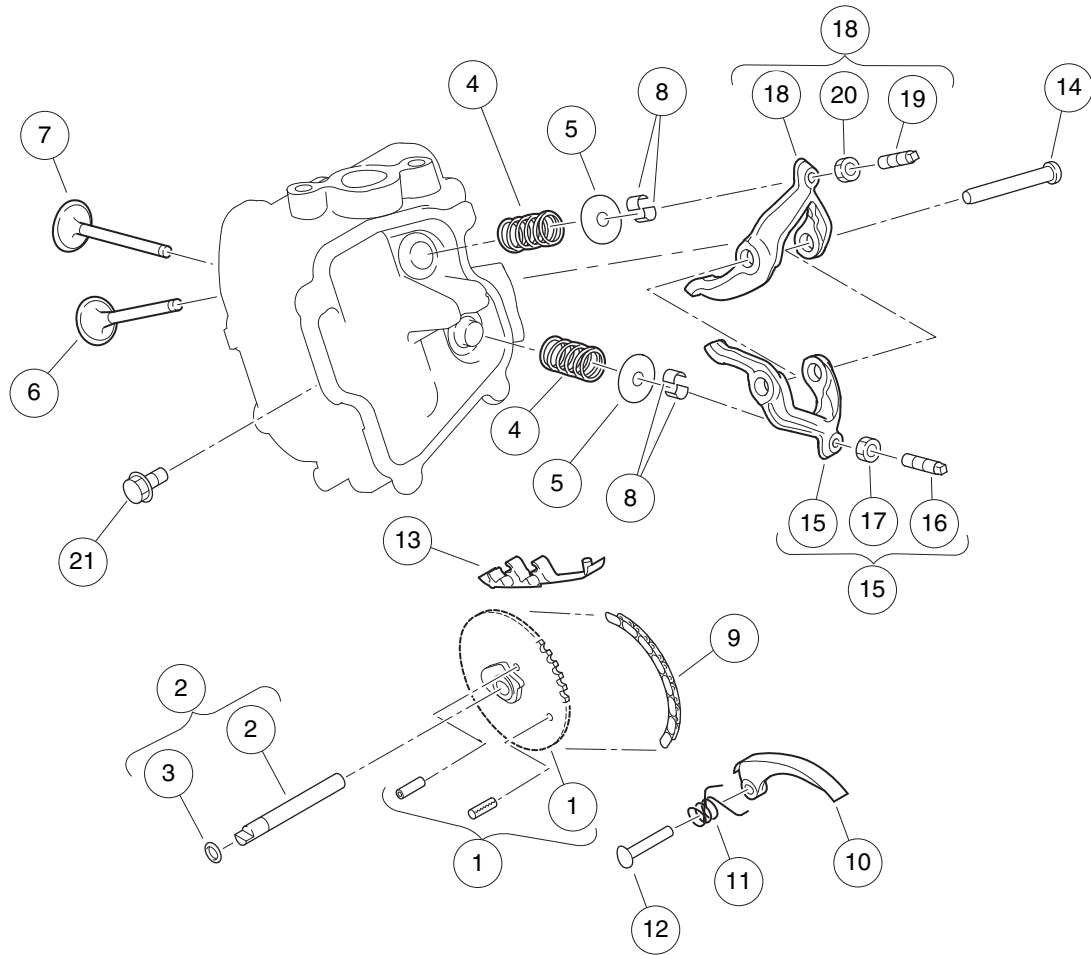

001006-001

## VALVETRAIN AND TIMING CHAIN – EX40

ITEM	PART NO.	DESCRIPTION	QTY
		1 2 3 4	
1	105014201	Asm, Cam/Chain Sprocket, EX40 .....	1
2	105014301	Asm, Camshaft and O-ring, EX40 (includes item 3) .....	1
3	105014401	O-ring, Camshaft, EX40 .....	1
4	105014501	Spring, Valve, EX40 .....	2
5	105014601	Retainer, Spring, EX40 .....	2
6	105014701	Valve, Intake, EX40 .....	1
7	105014801	Valve, Exhaust, EX40 .....	1
8	105014901	Collet, Valve, EX40 .....	4
9	105015001	Chain, Timing, EX40 .....	1
10	105015101	Tensioner, Chain, EX40 .....	1
11	105015201	Spring, Tension, EX40 .....	1
12	105015301	Pin, Tensioner, EX40 .....	1
13	105015401	Guide, Chain, EX40 .....	1
14	105015501	Shaft, Rocker, EX40 .....	1
15	105015601	Asm, Rocker Arm, Intake, EX40 (includes items 16 and 17) .....	1
16	105015801	Screw, Adjust, Valve, EX40 .....	1
17	105015901	Nut, Adjust, Valve, EX40 .....	1
18	105015701	Asm, Rocker Arm, Exhaust, EX40 (includes items 19 and 20) .....	1
19	105015801	Screw, Adjust, Valve, EX40 .....	1
20	105015901	Nut, Adjust, Valve, EX40 .....	1
21	105016001	Bolt, Flange, M6x1.0x8, EX40 .....	1

**8**

**G**

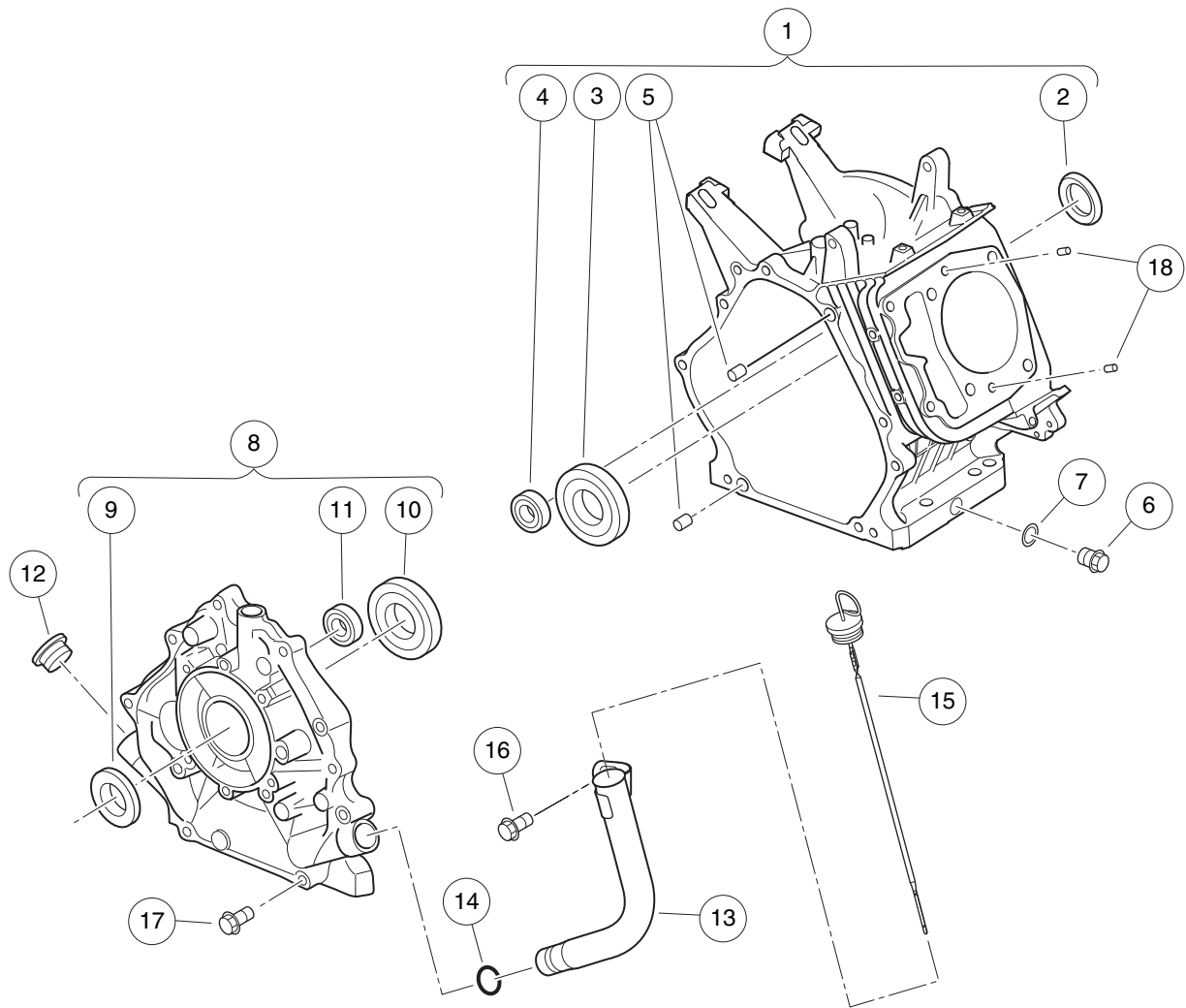

001007-001



# CRANKCASE – EX40

ITEM	PART NO.	DESCRIPTION	QTY
		1 2 3 4	
1	105010001	Crankcase, EX40 (includes items 2 through 5) .....	1
2	105010401	Seal, Oil, Crankshaft, EX40 .....	1
3	105010501	Bearing, Crankshaft, EX40 .....	1
4	105010601	Bearing, Balance Shaft, EX40 .....	1
5	105010701	Pin, Guide, Crankcase, EX40 .....	2
6	105011001	Plug, Oil Drain, EX40 .....	2
7	105011101	Gasket, Oil Drain Plug, EX40 .....	2
8	105011201	Asm, Cover, Crankcase, EX40 (includes items 9 through 11) .....	1
9	105010401	Seal, Oil, Crankshaft, EX40 .....	1
10	105010501	Bearing, Crankshaft, EX40 .....	1
11	105010601	Bearing, Balance Shaft, EX40 .....	1
12	105011301	Plug, Rubber, Crankcase, EX40 .....	1
13	105011401	Tube, Oil Filler, EX40 .....	1
14	105011501	O-ring, Oil Filler Tube, EX40 .....	1
15	105011601	Dipstick, EX40 .....	1
16	105011701	Bolt, Filler Tube, M8x1.25x12, EX40 .....	1
17	105011801	Bolt, Case Cover, M8x1.25x38, EX40 .....	8
18	105012501	Pin, Guide, Head, EX40 .....	2

**8**

**G**

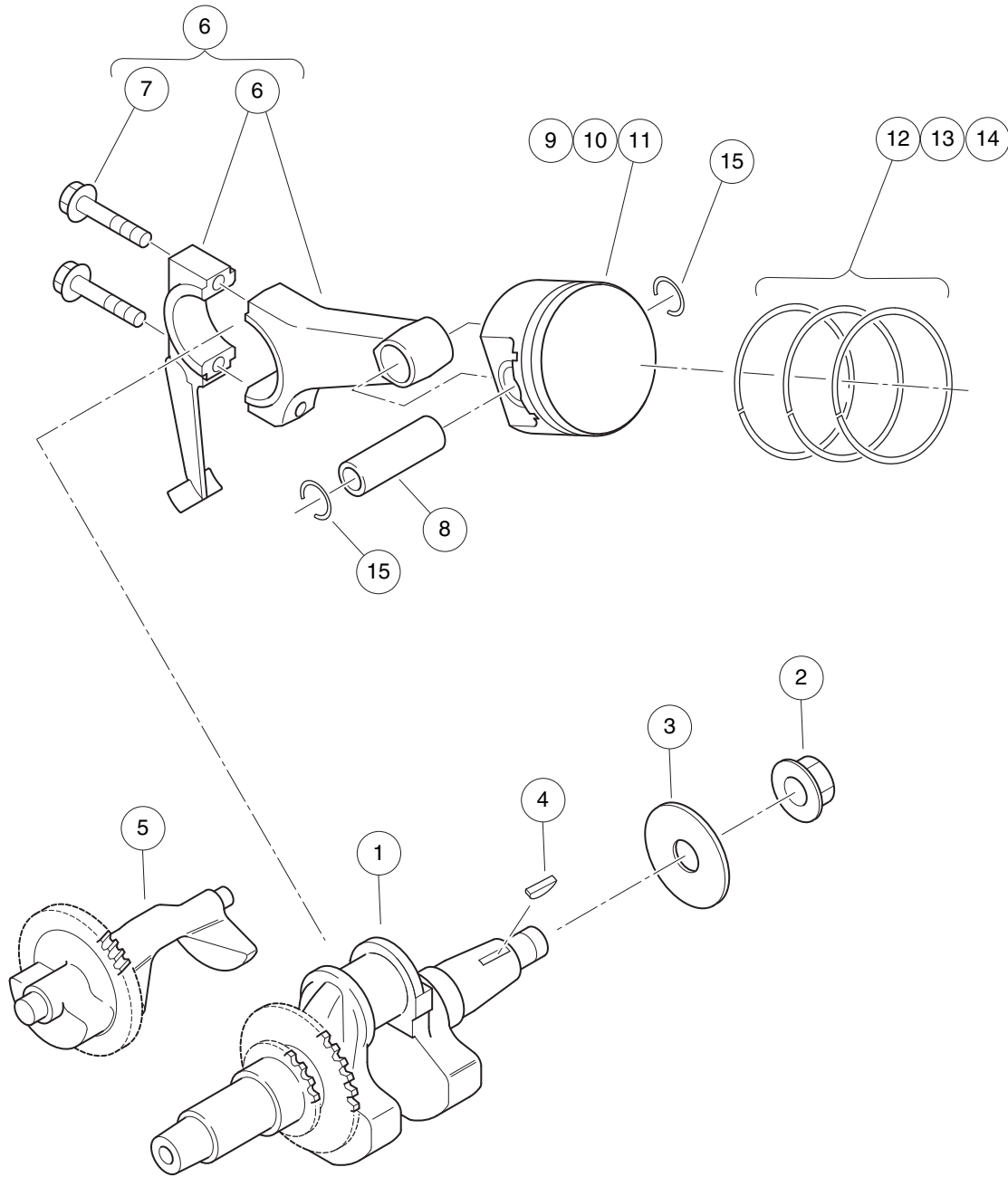

001008-001

## CRANKSHAFT AND PISTON – EX40

ITEM	PART NO.	DESCRIPTION	QTY
		1 2 3 4	
1	105012701	Crankshaft, EX40 .....	1
2	105012801	Nut, Crankshaft M18x1.5 Ex40 .....	1
3	105012901	Washer, Crankshaft Ex40 .....	1
4	105013001	Key, Woodruff, Crankshaft, EX40 .....	1
5	105013101	Shaft, Balance, EX40 .....	1
6	105013201	Asm, Rod, Connecting, EX40 (includes item 7) .....	1
7	105013301	Bolt, Rod M8x1.25x40 Ex40 .....	2
8	105013401	Pin, Piston, EX40 .....	1
9	105013501	Piston, Standard, EX40 .....	1
10	105013601	Piston, 0.25 mm Oversize, EX40 .....	1
11	105013701	Piston, 0.50 mm Oversize, EX40 .....	1
12	105013801	Set, Piston Ring, Standard, EX40 .....	1
13	105013901	Set, Piston Ring, 0.25 mm Oversize, EX40 .....	1
14	105014001	Set, Piston Ring, 0.50 mm Oversize, EX40 .....	1
15	105014101	Clip, Piston Pin, EX40 .....	2

**8**

**G**

8

G

# FUEL, INTAKE, AND GOVERNOR SYSTEMS- EFI GASOLINE VEHICLES

---

9

G

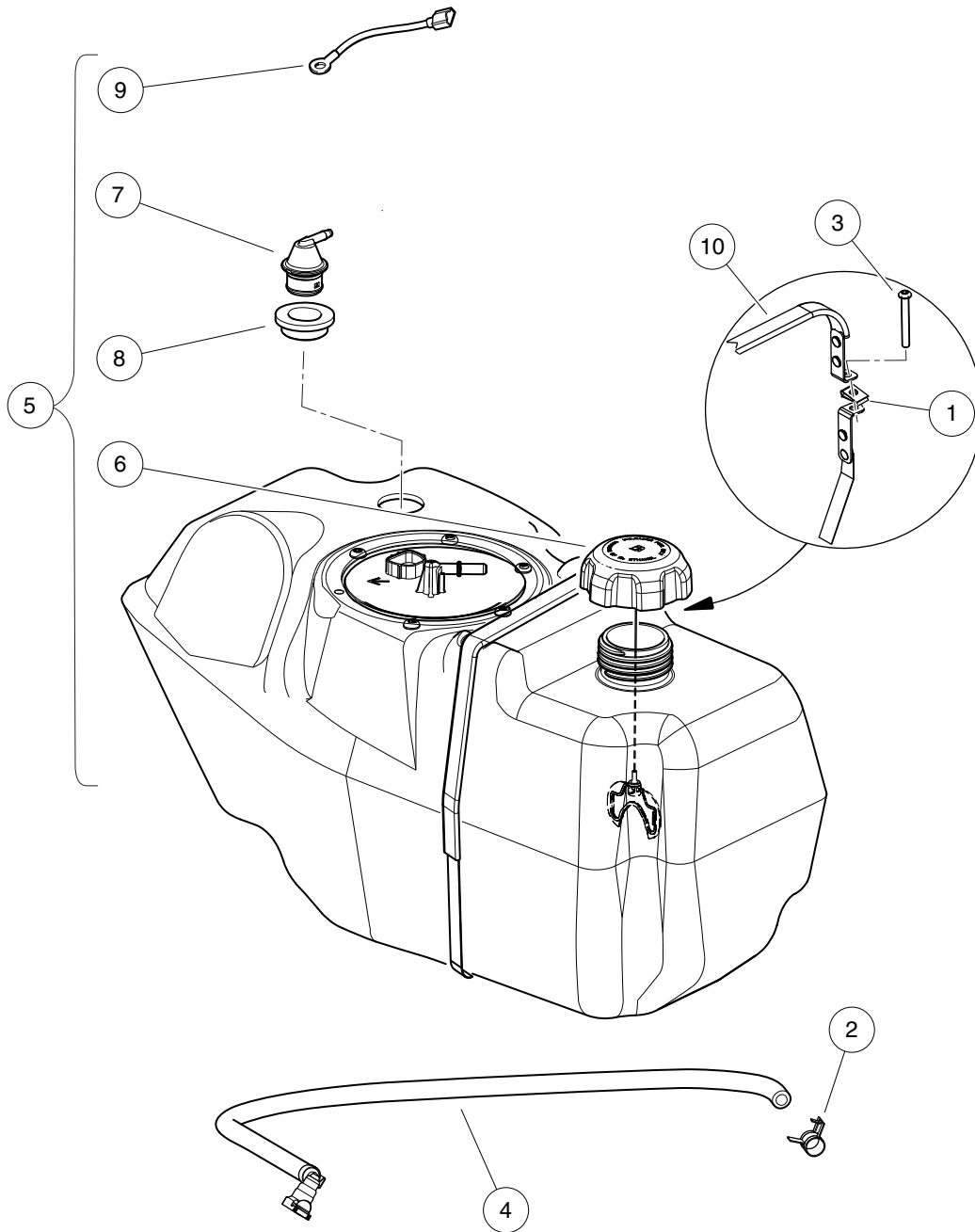

000975-004

## FUEL SYSTEM WITH SENDING UNIT, TOP FILL – EFI

ITEM	PART NO.	DESCRIPTION	QTY
		<b>1 2 3 4</b>	
1	1014116	Nut, 1/4-20 Speed .....	1
2	102411203	Clamp, Hose, Ctb 14mm Dia. ....	1
3	103306301	Screw, Bhsc, 1/4-20 X 2.0 .....	1
4	105043501	Asm, Fuel Line, Utility .....	1
5	105215401	Asm, Tank, Fuel, Top, Complete, w/Sending Unit (includes items 6 through 9) .....	1
6	103372101	Cap, Fuel Tank, Gas, Ratchet .....	1
7	103905201	Assembly, Vent, Fuel, 1/4 Inch O.D. ....	1
8	103944301	Grommet, Fuel Tank, Vent .....	1
9	105143301	Wire, Ground, Fuel Tank .....	1
10	105245401	Strap, Tank, Utility .....	1

9

G

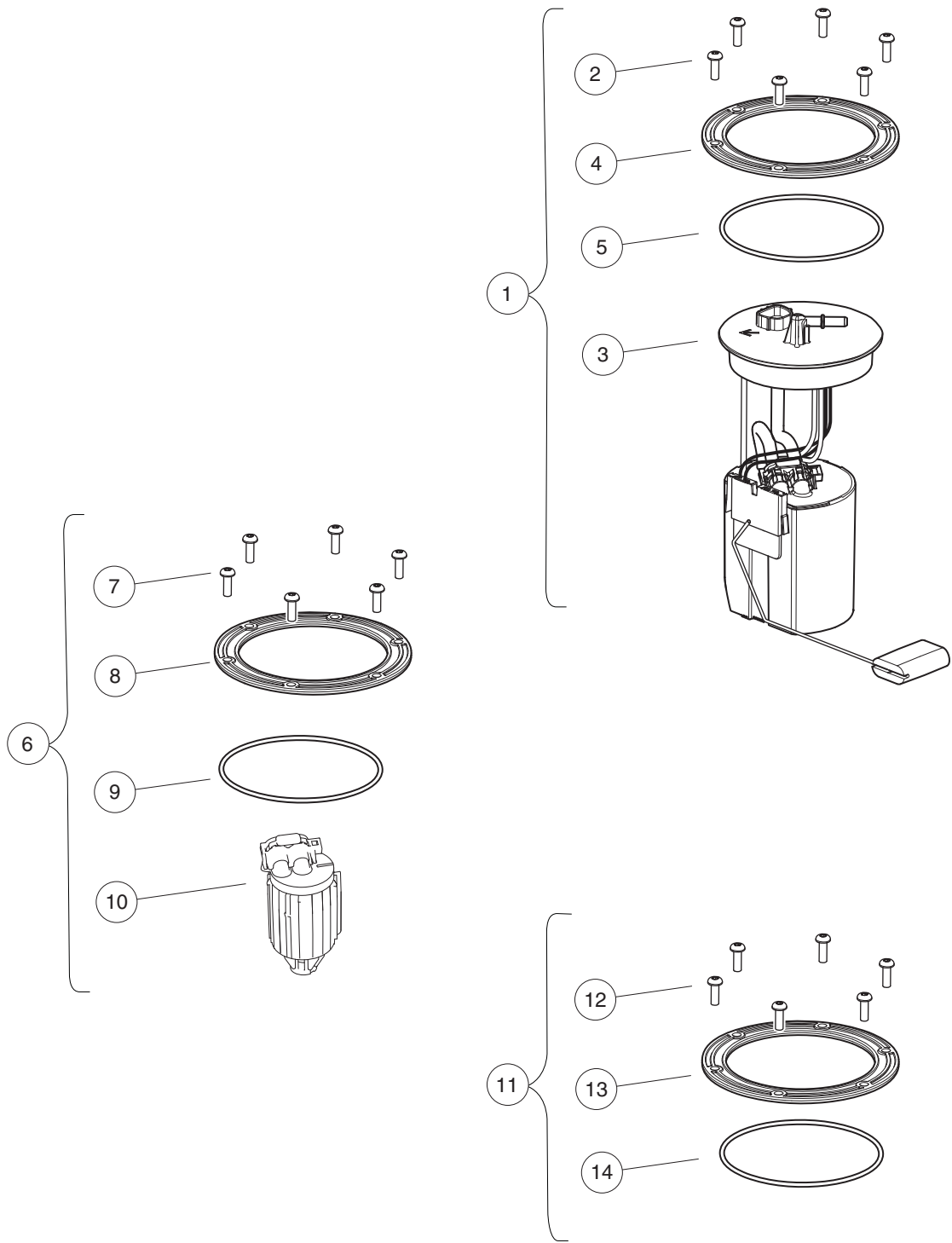

000977-005



## FUEL TANK KITS – EFI

ITEM	PART NO.	DESCRIPTION	QTY
		1 2 3 4	
1	105282901	Kit, Fuel Pump Module (includes items 2 through 5) .....	1
2	102025801	Screw, 1/4-20 X .75 Torx Pn Hd .....	6
3	105043401	Fuel Pump Module, with Sending Unit .....	1
4	105043801	Fuel Module, Hold Down Ring .....	1
5	105043901	O-Ring, Fuel Module .....	1
6	105282902	Kit, Fuel Filter (includes items 7 through 10) .....	1
7	102025801	Screw, 1/4-20 X .75 Torx Pn Hd .....	6
8	105043801	Fuel Module, Hold Down Ring .....	1
9	105043901	O-Ring, Fuel Module .....	1
10	105073001	Fuel Filter, EX40, EFI .....	1
11	105282903	Kit, O-ring (includes items 12 through 14) .....	1
12	102025801	Screw, 1/4-20 X .75 Torx Pn Hd .....	6
13	105043801	Fuel Module, Hold Down Ring .....	1
14	105043901	O-Ring, Fuel Module .....	1

9

G

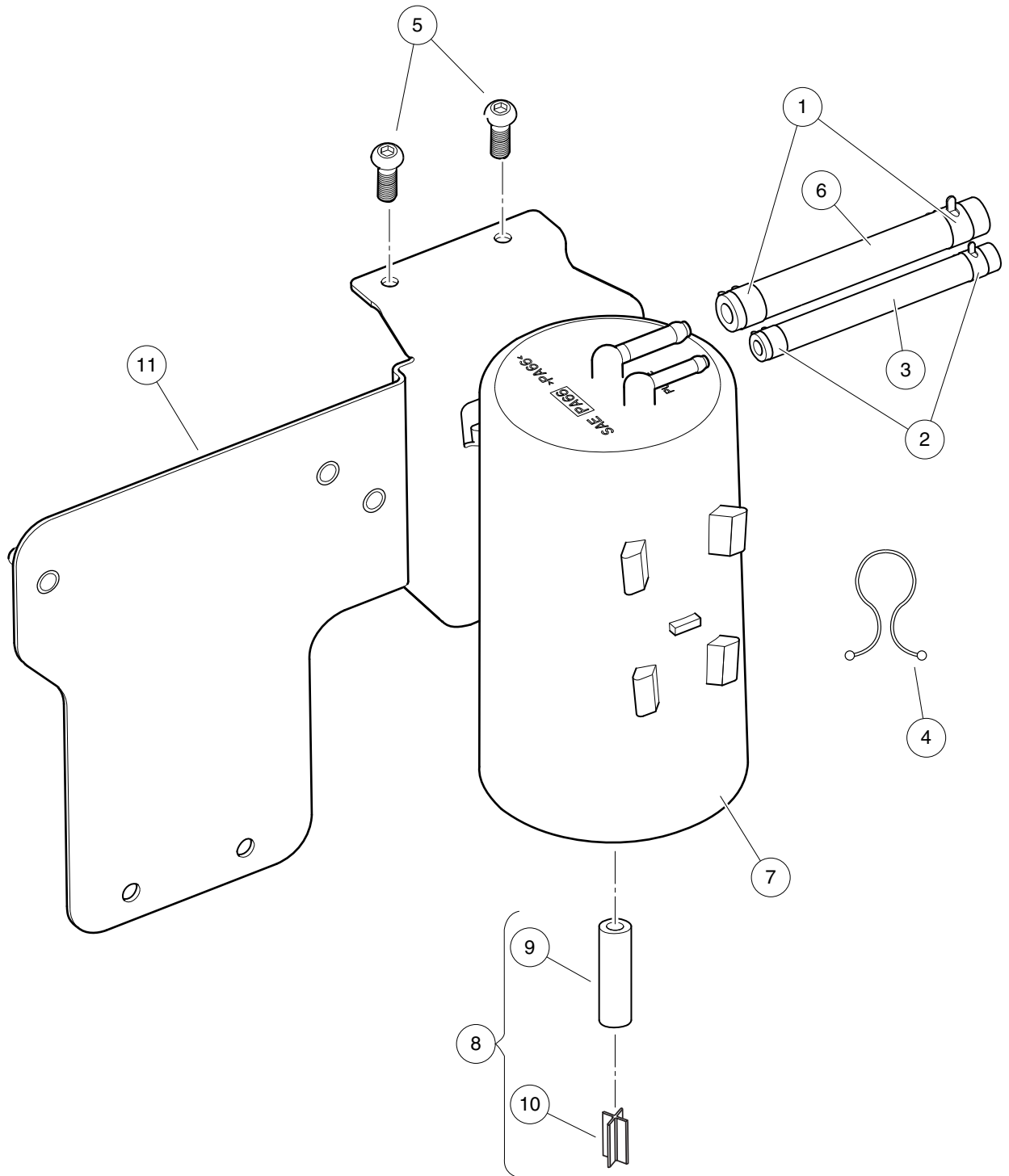

000980-006

## CARBON CANISTER – EFI

ITEM	PART NO.	DESCRIPTION	QTY
		<b>1 2 3 4</b>	
1	1012649	Clamp, 0.460 Red Hose .....	2
2	1013746	Clamp, 0.301 ID Hose .....	2
3	1015137	Fuel Line, 3/16 (available by the foot) .....	A/R
4	101987701	Clamp, Plastic Tie .....	2
5	102025801	Screw, 1/4-20 X .75 Torx Pn Hd .....	2
6	102865101	Fuel Line, 1/4 (available by the foot) .....	A/R
7	103372401	Canister, Carbon .....	1
8	103756401	Asm, Vent Line, Carbon Canister (includes items 9 and 10) .....	1
9	N/A	Hose, Vent, 5/16 I.D., Bulk .....	1
10	N/A	Vent, Barb, 5/16 I.D. Hose .....	1
11	105044901	Bracket, Carbon Canister/ECU .....	1

9

G

1

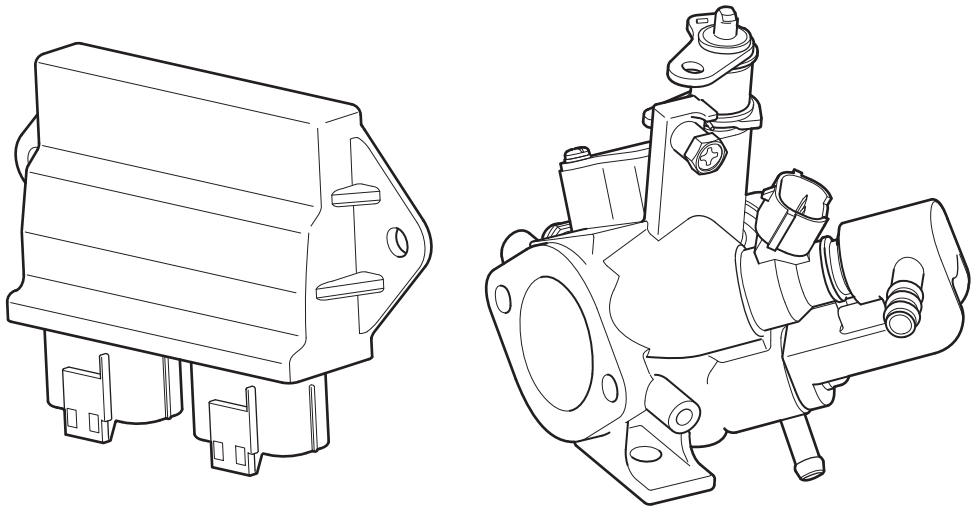

000964-001

# THROTTLE BODY AND ECU – EFI

ITEM	PART NO.	DESCRIPTION	QTY
1	105017201	1 2 3 4 Asm, Throttle Body/Fuel Injector with ECU, EX40 .....	1

**9**  
**G**

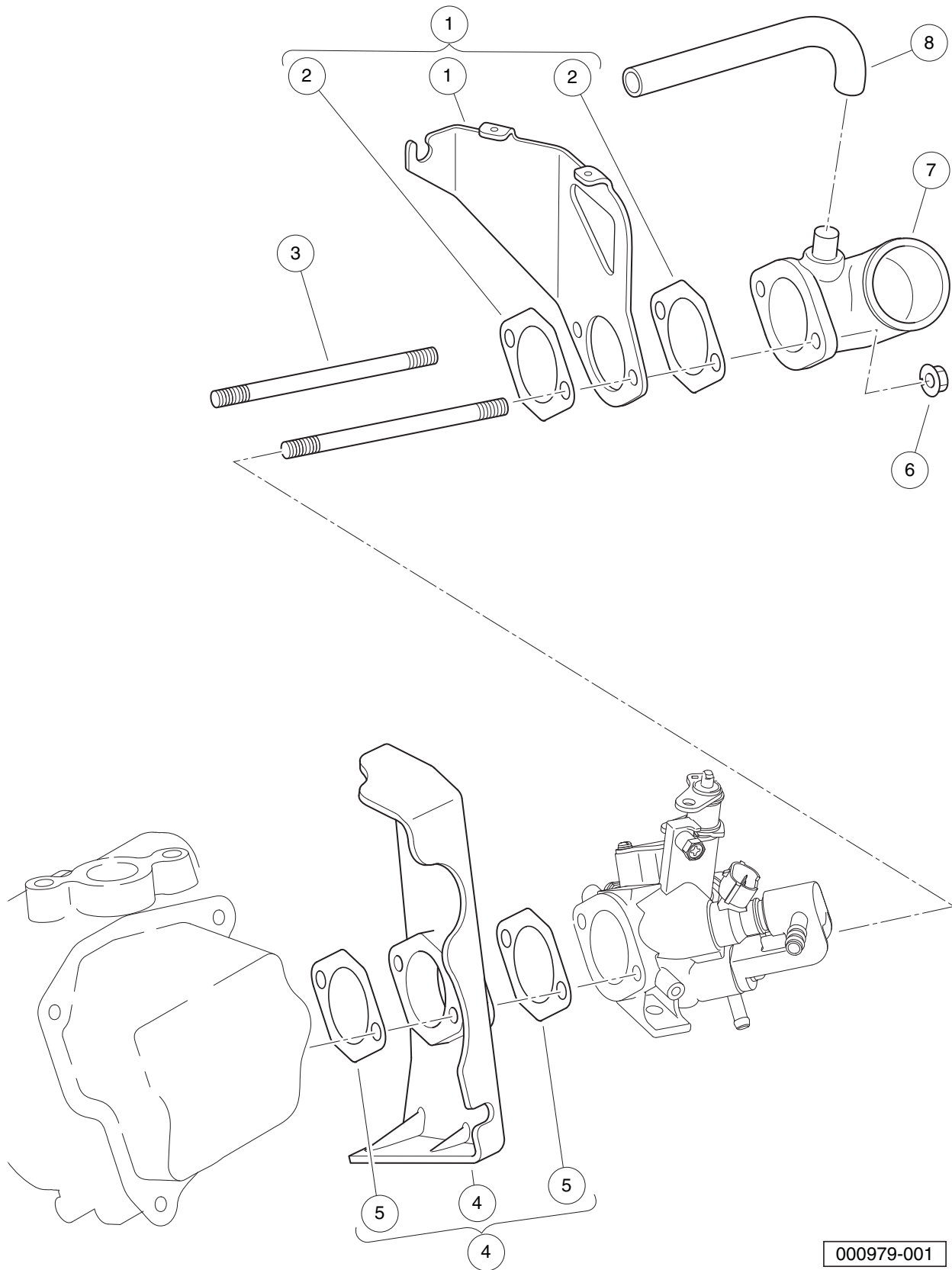

000979-001

# THROTTLE BODY MOUNTING – EFI

ITEM	PART NO.	DESCRIPTION	QTY
		<b>1 2 3 4</b>	
1	103983501	Bracket, Operation, EX40 (includes item 2) .....	1
2	105016201	Gasket, Insulator, EX40 .....	2
3	105010901	Stud, Mounting, Intake, EX40 .....	2
4	105016101	Insulator, EX40 (includes item 5) .....	1
5	105016201	Gasket, Insulator, EX40 .....	2
6	105016301	Nut, Intake Adapter, M6x1.0, EX40 .....	2
7	105016401	Adapter, Air Intake, EX40 .....	1
8	105016501	Hose, Breather, EX40 .....	1

**9**

**G**

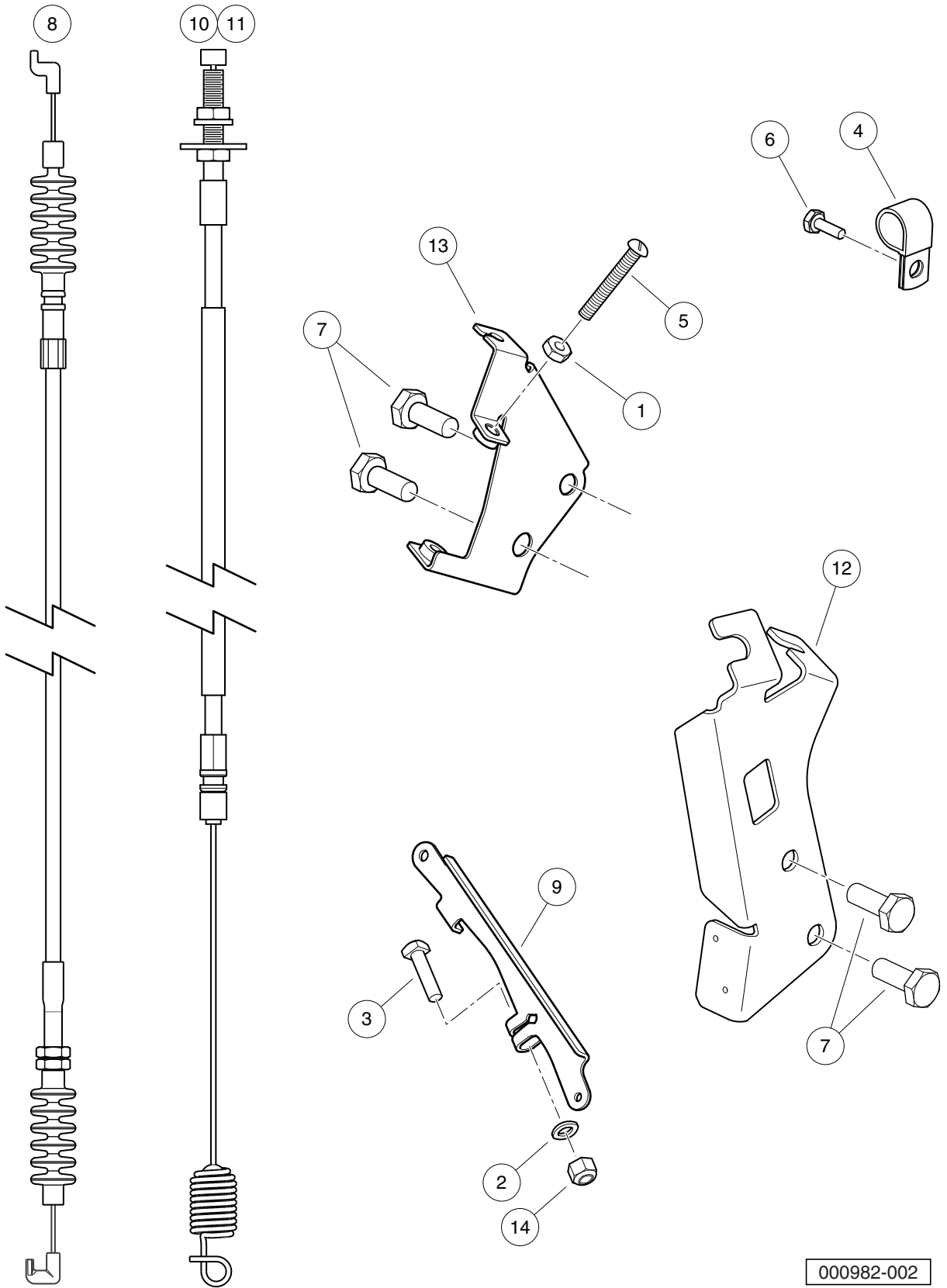

000982-002



## GOVERNOR AND ACCELERATOR CABLES – EFI

ITEM	PART NO.	DESCRIPTION	QTY
		1 2 3 4	
1	1011114	Nut, M6-1.00 Hex .....	1
2	1014007	Washer, 1/4, Flat .....	1
3	101886101	Screw, 1/4-20 X 1.00, Square-Head .....	1
4	102410604	P-clamp, Insulated, 0.625 Inch .....	1
5	102476401	Bolt, Stop, Pedal .....	1
6	102490301	Bolt, M6 X 1 X 16, Loctite .....	1
7	102498201	Bolt, M10 X 1.25 X 25, Loctite .....	4
8	103978001	Cable, Governor, EX40 .....	1
9	104023501	Arm, Governor, ED65 .....	1
10	105007402	Cable, Accelerator, Utility, Low-Speed .....	1
11	105007403	Cable, Accelerator, Utility, Std-Speed .....	1
12	105135101	Bracket, Cable, FNR/Accelerator, ED65 .....	1
13	105144401	Weldment, Governor Bracket .....	1
14	8233	Locknut, 1/4-20, Nylon Insert .....	1

9

G

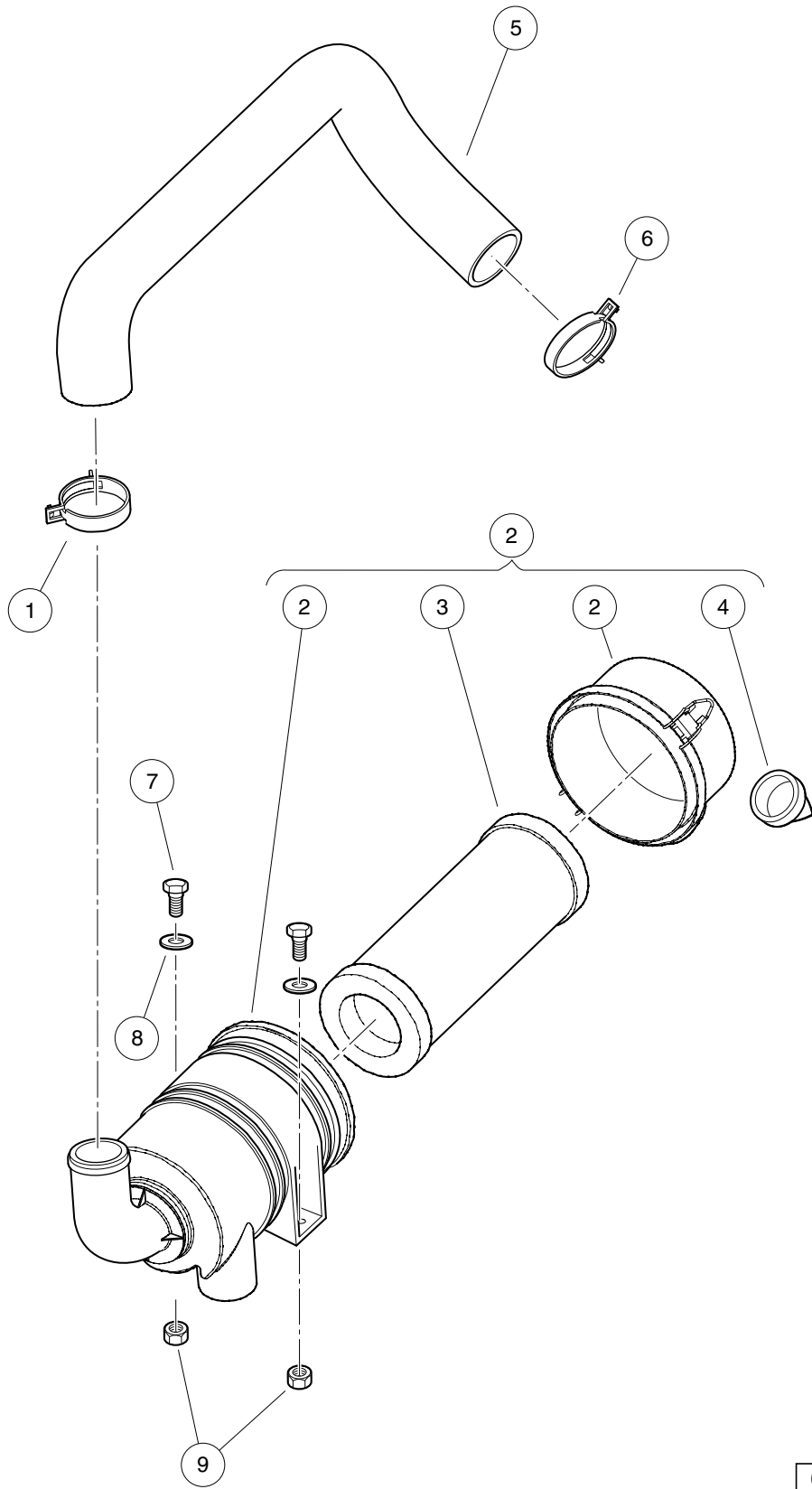

000983-001

## AIR FILTER SYSTEM AND INTAKE HOSE – EFI

ITEM	PART NO.	DESCRIPTION	QTY
		<b>1 2 3 4</b>	
1	102411209	Clamp, Hose, Ctb 55mm Dia. ....	1
2	105009101	Air Cleaner, Utility with EFI (includes items 3 and 4) ....	1
3	102558201	Air Filter, 4 Inch .....	1
4	102725501	Valve, Evacuator, Filter Air .....	1
5	105043001	Hose, Air Intake, Utility with EFI .....	1
6	105088501	Clamp, Ctb, 49mm Dia, W/clip .....	1
7	1218	Screw, 5/16-18 X 1.25 Hex-Head Cap .....	2
8	1241	Washer, 5/16 Type A Flat .....	2
9	7473	Locknut, 5/16-18 Nylon Insert .....	2

**9**

**G**

9

G

# EXHAUST SYSTEM, UTILITY – EX40 ENGINE

---

10

G

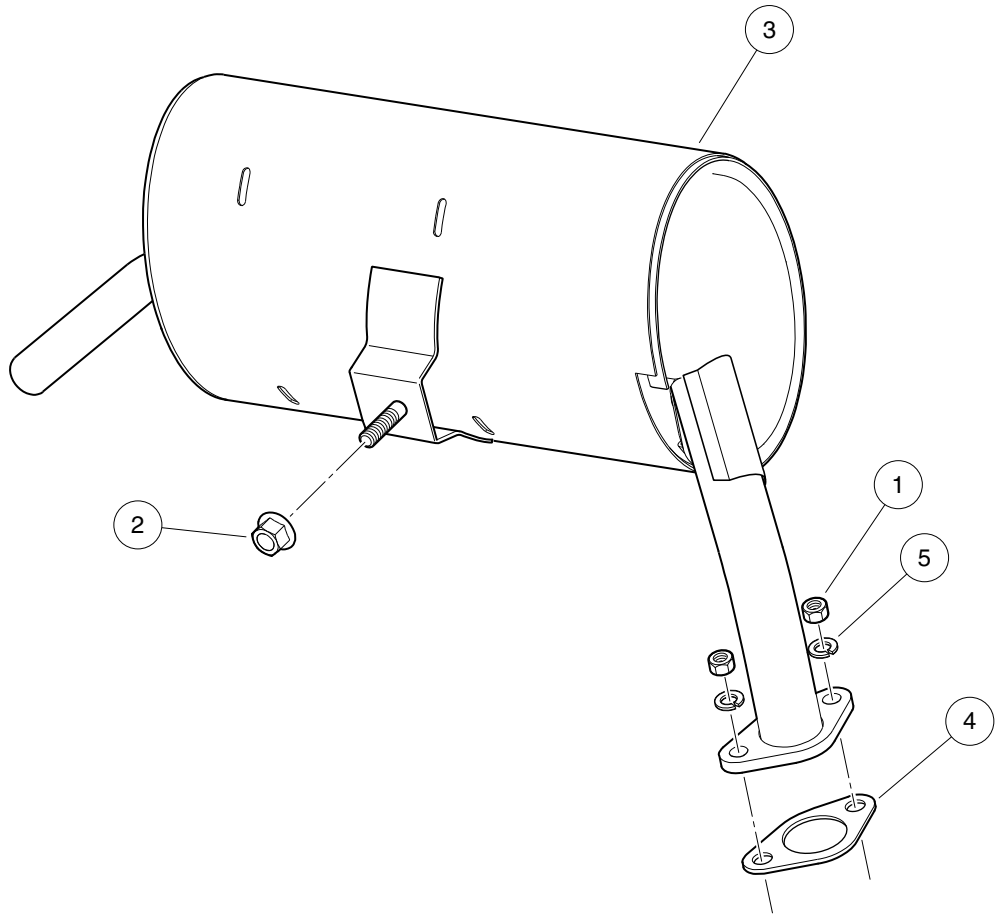

000948-001

## EXHAUST SYSTEM – UTILITY

ITEM	PART NO.	DESCRIPTION	QTY
		1 2 3 4	
1	1012528	Nut, M8-1.25 Hex .....	2
2	102617201	Nut, Flanged, M10 X 1.5, Mechanically Deformed .....	1
3	105214101	Exhaust, Low, Ex40, Utl .....	1
4	47539957001	Gasket, Exhaust, Ex40, Graphite .....	1
5	7174	Lockwasher, 5/16 Split .....	2

10

G

**10**

**G**



# DRIVE BELT AND CLUTCHES -- EFI GASOLINE VEHICLES

---

11

G

11

G

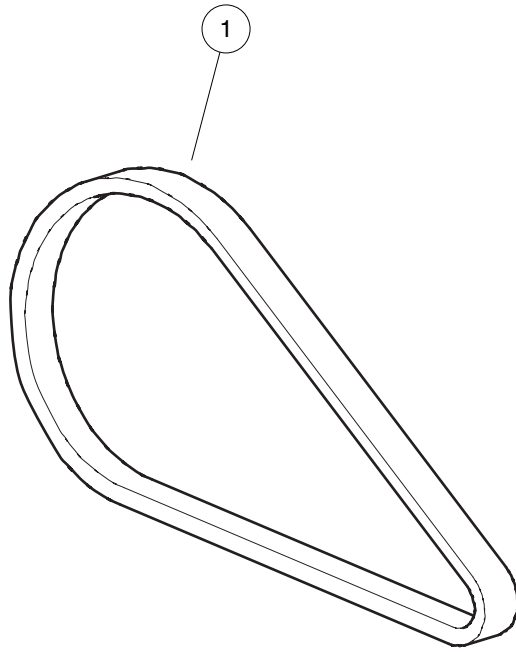

000918-001

# DRIVE BELT – KEY-START VEHICLES WITH EFI

ITEM	PART NO.	DESCRIPTION	QTY
1	103974102	1 2 3 4 Belt, Drive, Key-Start .....	1

11

G

11

G

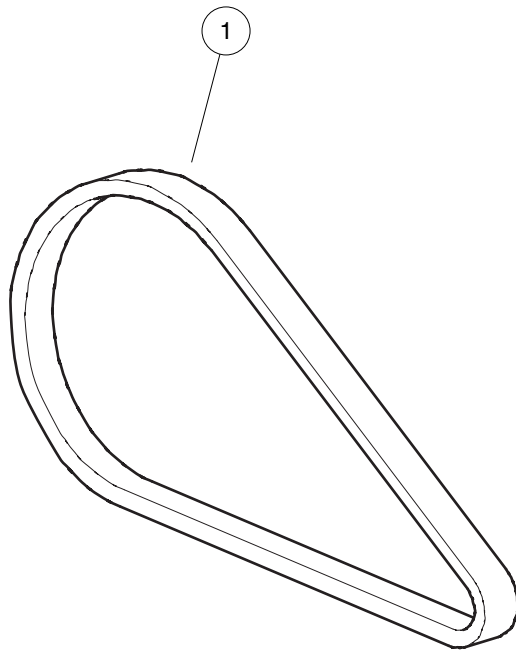

000918-001

## DRIVE BELT – PEDAL-START VEHICLES WITH EFI

ITEM	PART NO.	DESCRIPTION	QTY
1	105245801	1 2 3 4 Belt, Drive, Pedal-Start .....	1

11

G

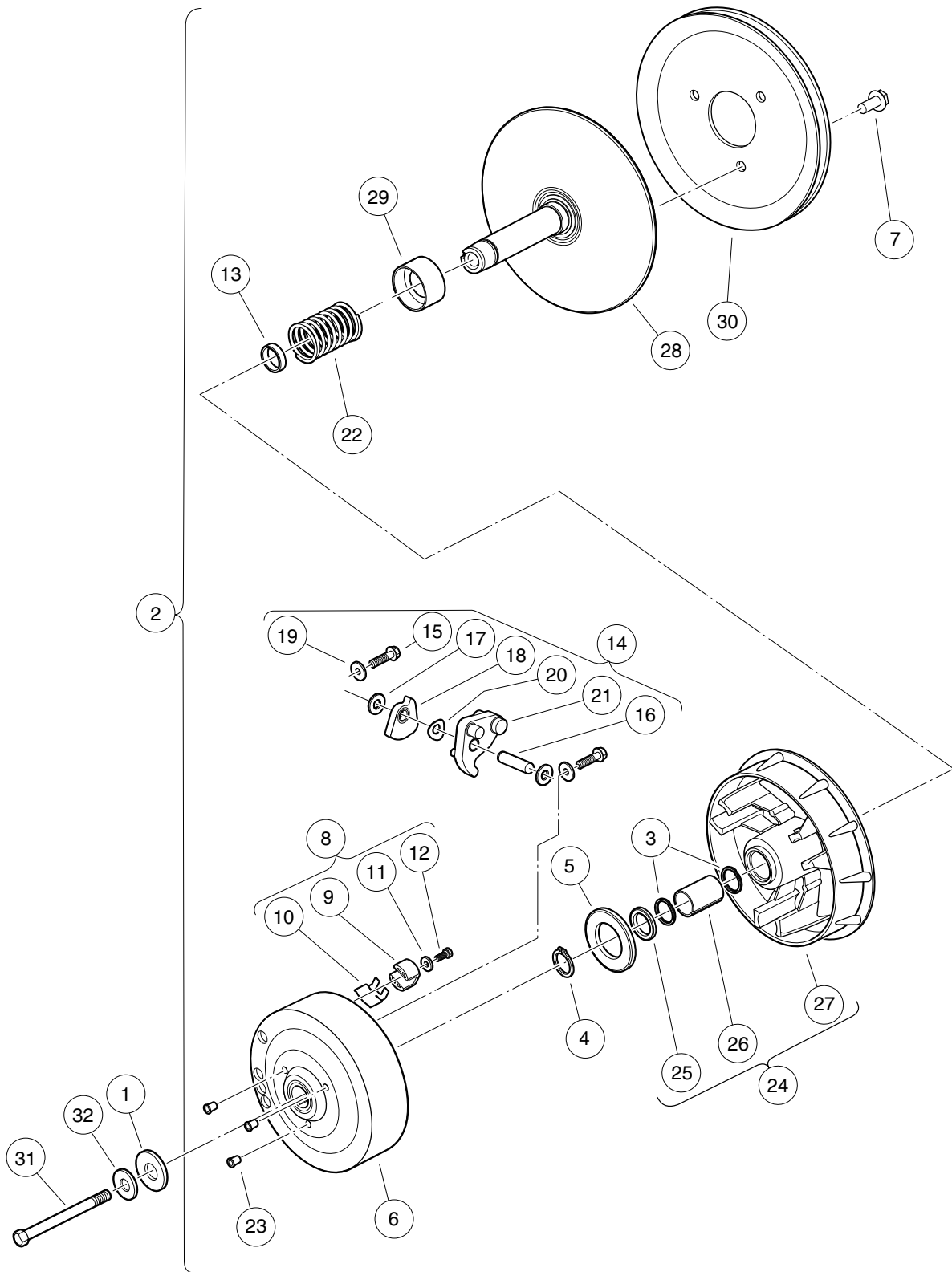

000958-002

## DRIVE CLUTCH – KEY-START VEHICLES

ITEM	PART NO.	DESCRIPTION	QTY
		<b>1 2 3 4</b>	
1	102491501	Washer, Hard, M10 .....	1
2	103973902	Clutch, Drive, Key-Start (includes items 3 through 30) .....	1
3	1014056	Ring, Spiral Backup .....	2
4	1014057	Ring, 0.810" Internal Retaining .....	1
5	1014058	Thrust Washer .....	1
6	1014059	Drive Hub Assy, Drive Clutch .....	1
7	1014288	Screw, 5/16-18 X 0.75, Thread-Forming .....	3
8	1014453	Kit, Drive Clutch Button (includes items 9 through 12) .....	1
9	1014062	Driver, Drive Clutch .....	3
10	1014287	Spring, Drive Button .....	3
11	183	Washer, #10, Type A, Flat .....	3
12	8450	Screw, #10-24 X 0.50, Hex-Head .....	3
13	1016289	Spacer, Fixed Face Shaft .....	1
14	1016801	Kit, Drive Clutch Weight (includes items 15 through 21) .....	1
15	1014063	Screw, 1/4-20 X 1.00, Hex Head .....	6
16	N/A	Pin, Dowel, 0.3752 x 1.50 .....	3
17	1014065	Washer, Flat, 0.38" ID, Delrin .....	6
18	N/A	Clutch Weight, Secondary .....	3
19	N/A	Washer .....	6
20	1016201	Washer, Wave .....	3
21	N/A	Weight, Primary .....	3
22	1016901	Spring, Drive Clutch .....	1
23	N/A	Cap Plug .....	3
24	103974201	Asm, Sheave, Moveable, Drive, Wr (includes items 25 through 27) .....	1
25	1014055	Retainer .....	1
26	N/A	Bushing, Split, Drive Clutch .....	1
27	N/A	Sheave, Moveable, Drive, Wr .....	1
28	103974401	Sheave, Fixed, Drive, Wr .....	1
29	103984601	Spacer, Idler, Drive .....	1
30	105096101	Pulley, 7.3 Inch Effective Dia .....	1
31	103976101	Screw, 3/8-24x5.75, Patch .....	1
32	334	Washer, 3/8, Type A, Flat .....	1

11

G

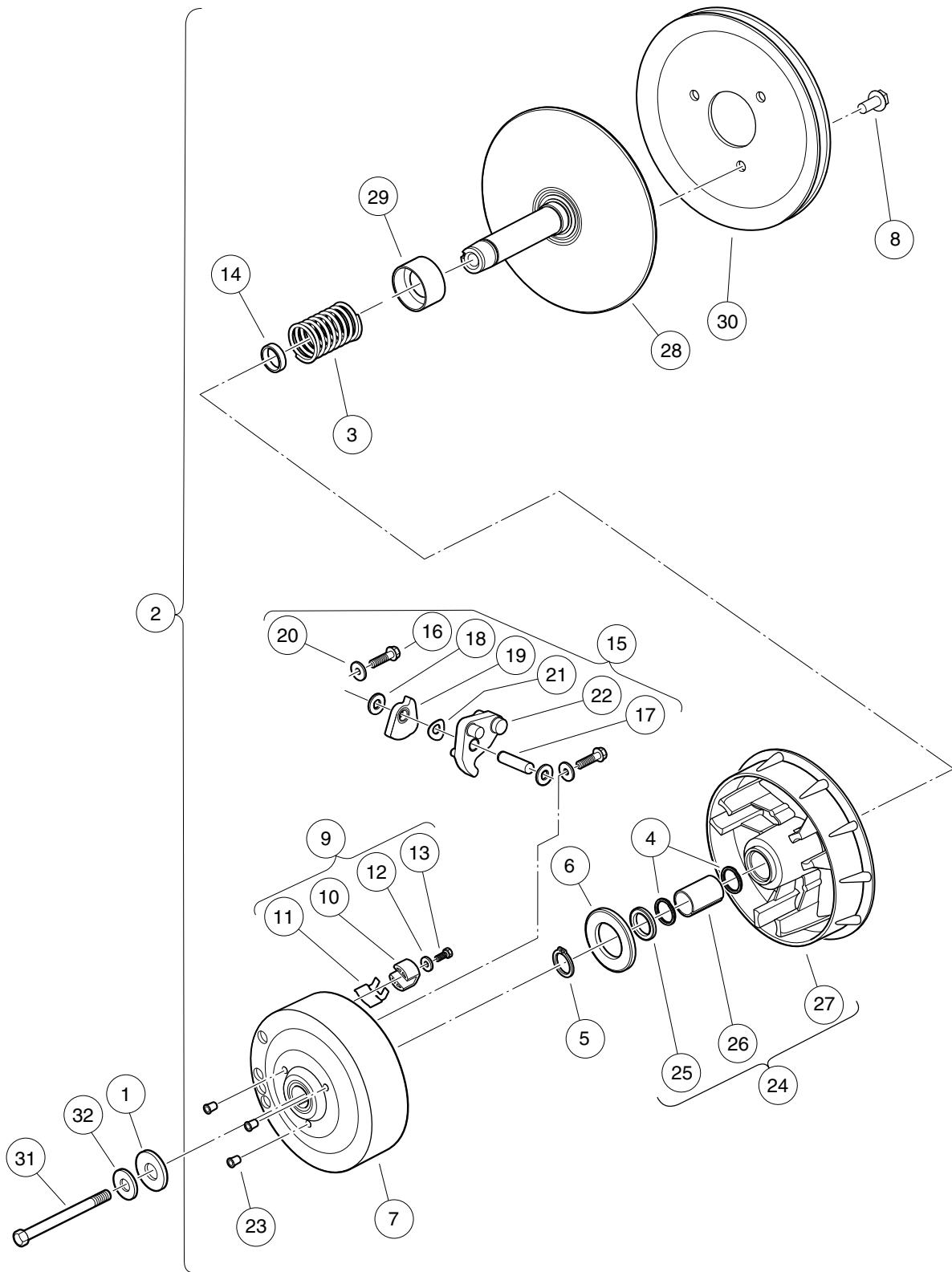

000958-001



## DRIVE CLUTCH – PEDAL-START VEHICLES

ITEM	PART NO.	DESCRIPTION	QTY
		<b>1 2 3 4</b>	
1	102491501	Washer, Hard, M10 .....	1
2	103973901	Clutch, Drive, Pedal-Start (includes items 3 through 30) .....	1
3	1014051	Spring, Drive Clutch .....	1
4	1014056	Ring, Spiral Backup .....	2
5	1014057	Ring, 0.810" Internal Retaining .....	1
6	1014058	Thrust Washer .....	1
7	1014059	Drive Hub Assy, Drive Clutch .....	1
8	1014288	Screw, 5/16-18 X 0.75, Thread-Forming .....	3
9	1014453	Kit, Drive Clutch Button (includes items 10 through 13) .....	1
10	1014062	Driver, Drive Clutch .....	3
11	1014287	Spring, Drive Button .....	3
12	183	Washer, #10, Type A, Flat .....	3
13	8450	Screw, #10-24 X 0.50, Hex-Head .....	3
14	1016289	Spacer, Fixed Face Shaft .....	1
15	1016801	Kit, Drive Clutch Weight (includes items 16 through 22) .....	1
16	1014063	Screw, 1/4-20 X 1.00, Hex Head .....	6
17	N/A	Pin, Dowel, 0.3752 x 1.50 .....	3
18	1014065	Washer, Flat, 0.38" ID, Delrin .....	6
19	N/A	Clutch Weight, Secondary .....	3
20	N/A	Washer .....	6
21	1016201	Washer, Wave .....	3
22	N/A	Weight, Primary .....	3
23	N/A	Cap Plug .....	3
24	103974201	Asm, Sheave, Moveable, Drive, Wr (includes items 25 through 27) .....	1
25	1014055	Retainer .....	1
26	N/A	Bushing, Split, Drive Clutch .....	1
27	N/A	Sheave, Moveable, Drive, Wr .....	1
28	103974401	Sheave, Fixed, Drive, Wr .....	1
29	103984601	Spacer, Idler, Drive .....	1
30	105096101	Pulley, 7.3 Inch Effective Dia .....	1
31	103976101	Screw, 3/8-24x5.75, Patch .....	1
32	334	Washer, 3/8, Type A, Flat .....	1

11

G

**11**  
**G**

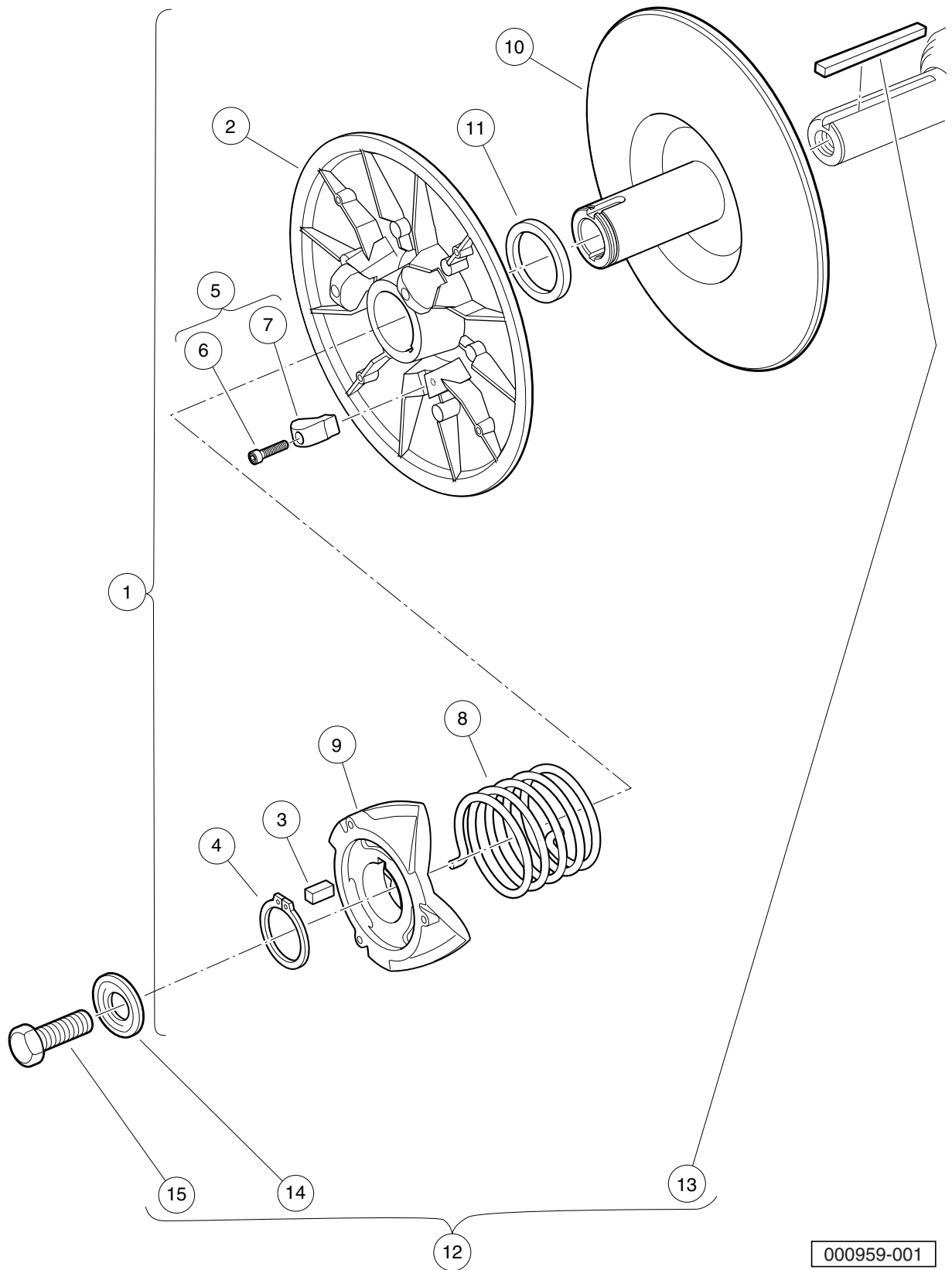

000959-001

# DRIVEN CLUTCH (STANDARD SPEED) – KEY START AND PEDAL START

ITEM	PART NO.	DESCRIPTION	QTY
		1 2 3 4	
1	103974002	Clutch, Driven, Std-Speed, Key and Pedal Start (includes items 2 through 11) .....	1
2	1014072	Movable-Face Assembly with Bushing .....	1
3	1014078	Key, Driven Clutch .....	1
4	1014080	Ring, Retaining .....	1
5	1014454	Kit, Driven Clutch Button (includes items 6 and 7) .....	1
6	1012836	Screw, #8-32 X 3/4, Socket-Head Cap .....	3
7	N/A	Button, Drive .....	3
8	1017145	Spring, Driven Clutch, 55 Degree .....	1
9	1017686	Cam, Driven Clutch .....	1
10	103975301	Sheave, Fixed, Driven, Wr .....	1
11	104025101	Washer, Acetal, Driven Clutch .....	1
12	AM10419	Kit, Clutch Repair (includes items 13 through 15) .....	1
13	101833401	Key, 3/16 Sq X 1.50" .....	1
14	102155801	Washer, Driven Clutch .....	1
15	102242101	Screw, 5/16-18 X 3/4 Hex-Head with Patch .....	1

**11**  
**G**

11

G

# TRANSAXLE (FUJI ED65)- EFI GAS VEHICLES

---

12

G

**12**  
**G**

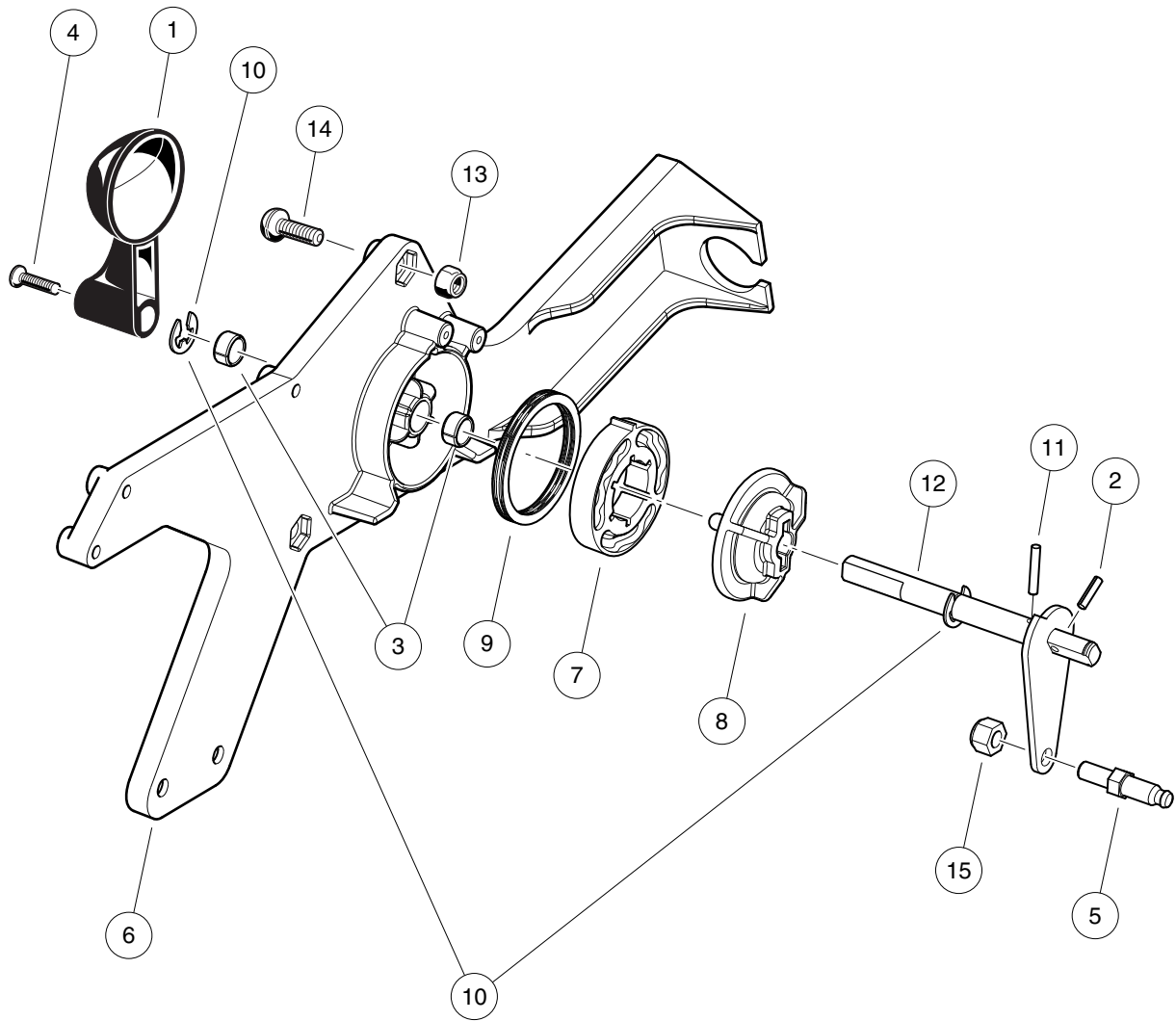

001012-001

## FORWARD/REVERSE SHIFTER – EFI, CA100-CE, XRT800

ITEM	PART NO.	DESCRIPTION	QTY
		1 2 3 4	
1	1012987	Handle, FNR .....	1
2	1013591	Pin, Roll, 1/8 X 1/2 .....	1
3	1014145	Bushing, Secondary Weight, Split .....	2
4	1015064	Screw, #8-32 X 0.63 Machine .....	1
5	102526201	Stud, Thread, 1/4-28 .....	1
6	105037501	Housing, Gas FNR Body Shift .....	1
7	105037601	Cam, FNR Detent, 45 Degree .....	1
8	105037701	Follower, FNR Detent .....	1
9	105038501	Spring, Wave, Gas FNR Shifter .....	1
10	105039801	E-Clip, External, 8mm Groove .....	2
11	105040401	Pin, Round, 0.125 Dia x 0.625 .....	1
12	105041201	Weldment, Shaft, FNR, Dash .....	1
13	8233	Locknut, 1/4-20, Nylon Insert .....	3
14	8248	Screw, 1/4-20 X 0.75, Truss-Head Machine .....	3
15	8717	Locknut, Nylon Insert, 1/4-28 .....	1

**12**

**G**

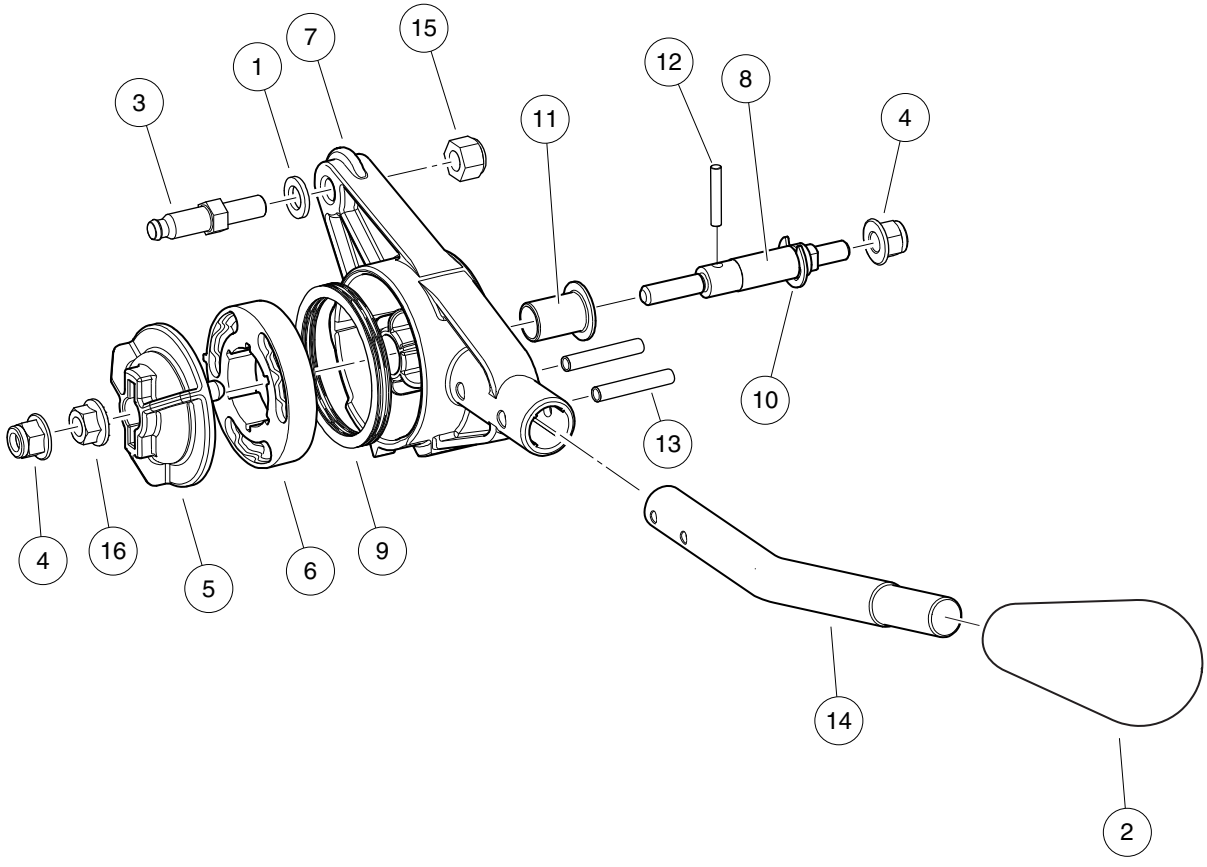

001011-001



# FORWARD/REVERSE SHIFTER – EFI VILLAGER 6, 8, 850, 850SE

ITEM	PART NO.	DESCRIPTION	QTY
		<b>1 2 3 4</b>	
1	1014007	Washer, 1/4, Flat .....	1
2	102376001	Knob, FNR, Shifter .....	1
3	102526201	Stud, Thread, 1/4-28 .....	1
4	102621501	Nut, Flange, M6 X 1.0, Nylon .....	2
5	105037701	Follower, FNR Detent .....	1
6	105038001	Cam, FNR Detent, Alternate .....	1
7	105038101	Housing, FNR, Gas, CA300-700 .....	1
8	105038201	Shaft, FNR, Dash .....	1
9	105038501	Spring, Wave, Gas FNR Shifter .....	1
10	105039801	E-Clip, External, 8mm Groove .....	1
11	105039901	Bushing, Dash Shifter, Gas .....	1
12	105040401	Pin, Round, 0.125 Dia x 0.625 .....	1
13	105040402	Pin, Grooved, 0.187 x 0.75 .....	2
14	105060601	Handle, Shift, EX40, Villager .....	1
15	8717	Locknut, Nylon Insert, 1/4-28 .....	1
16	96704176	Nut, Flanged, M6 X 1, Serrated .....	1

**12**  
**G**

12  
G

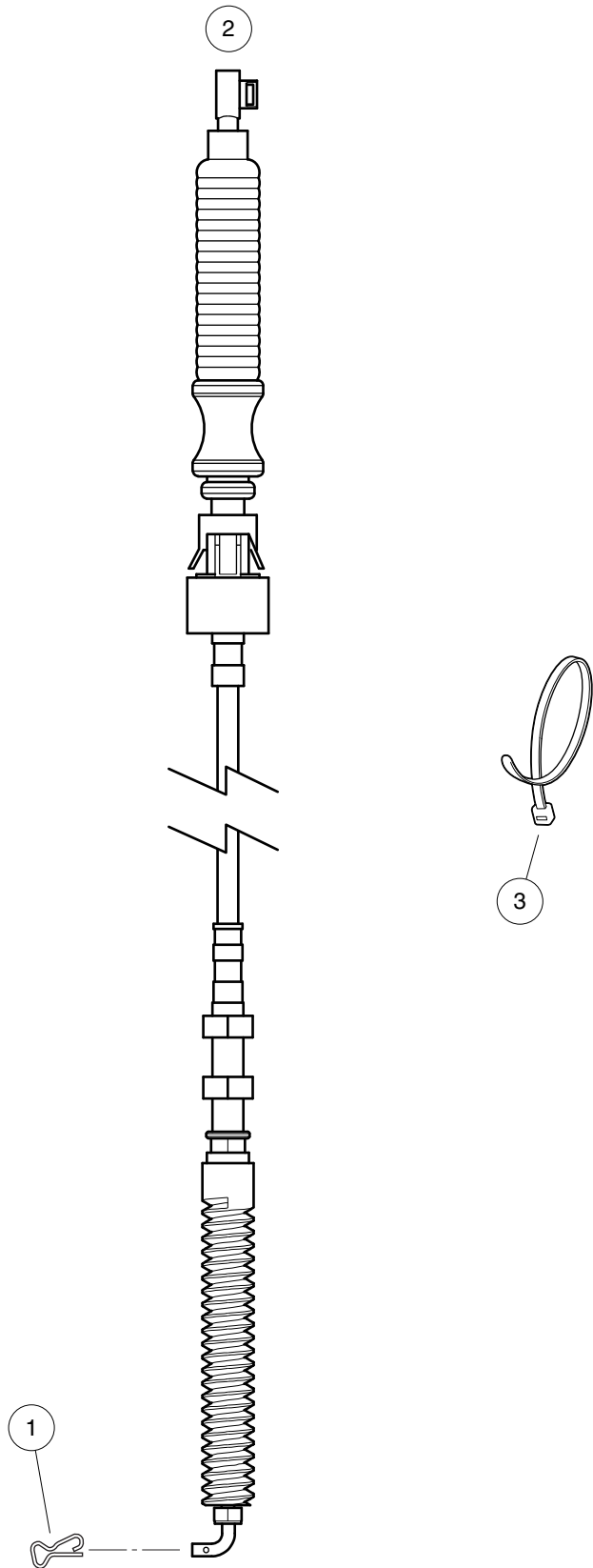

000988-001

# SHIFTER CABLE – XRT 850

ITEM	PART NO.	DESCRIPTION	QTY
1	103886601	1 2 3 4 Clip, Bowtie .....	1
2	105038808	Cable, Shifter, 850 .....	1
3	8990	Tie Wrap, 8" Nylon .....	A/R

**12**  
**G**

**12**  
**G**

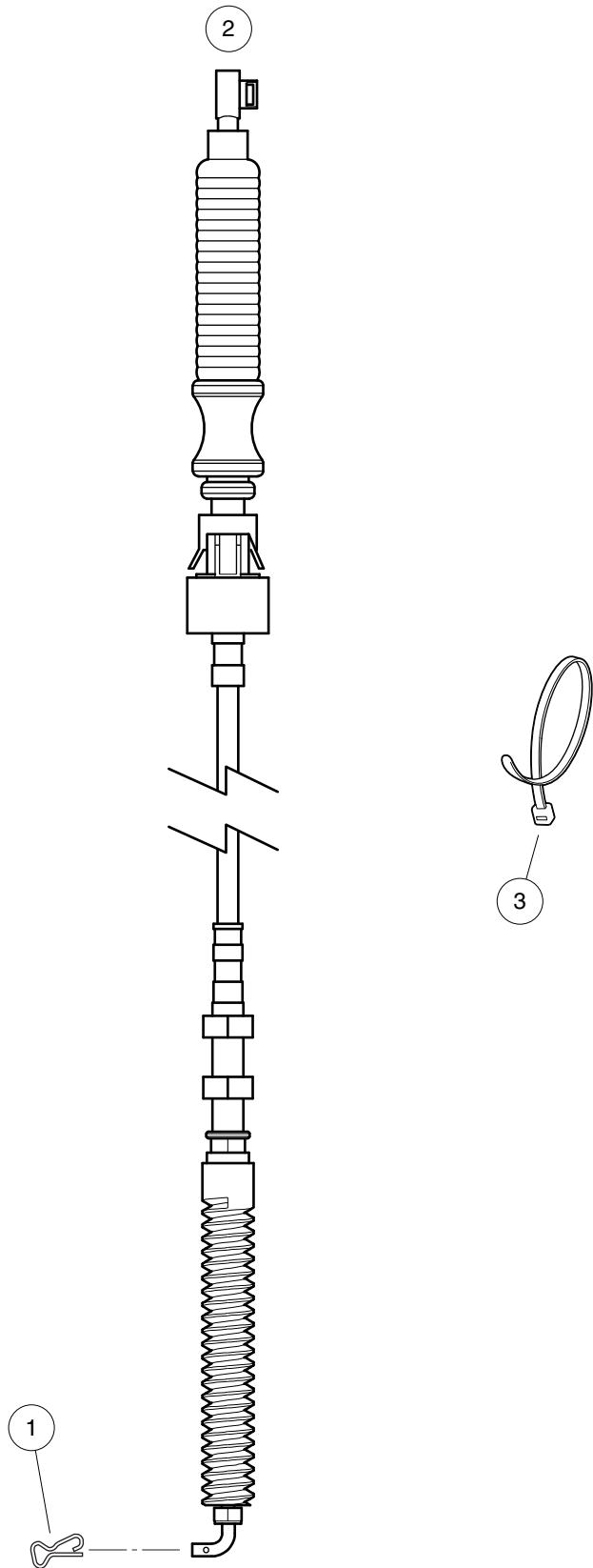

000988-001

# SHIFTER CABLE – CA100, XRT800

ITEM	PART NO.	DESCRIPTION	QTY
		1 2 3 4	
1	103886601	Clip, Bowtie .....	1
2	105038801	Cable, Shifter .....	1
3	8990	Tie Wrap, 8" Nylon .....	A/R

12

G

**12**  
**G**

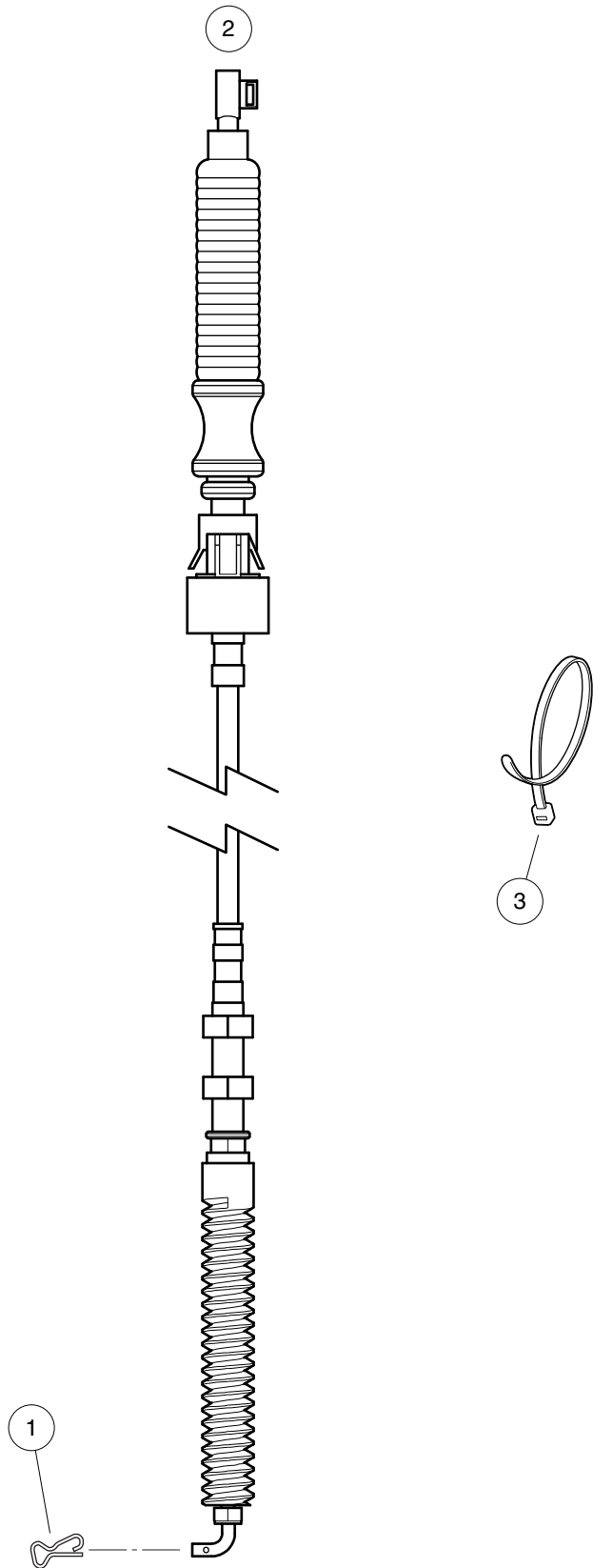

000988-001

## SHIFTER CABLE – VILLAGER 6, XRT850SE

ITEM	PART NO.	DESCRIPTION	QTY
		1 2 3 4	
1	103886601	Clip, Bowtie .....	1
2	105038805	Cable, Shifter, Villager 6/850 SE .....	1
3	8990	Tie Wrap, 8" Nylon .....	A/R

12

G

12  
G

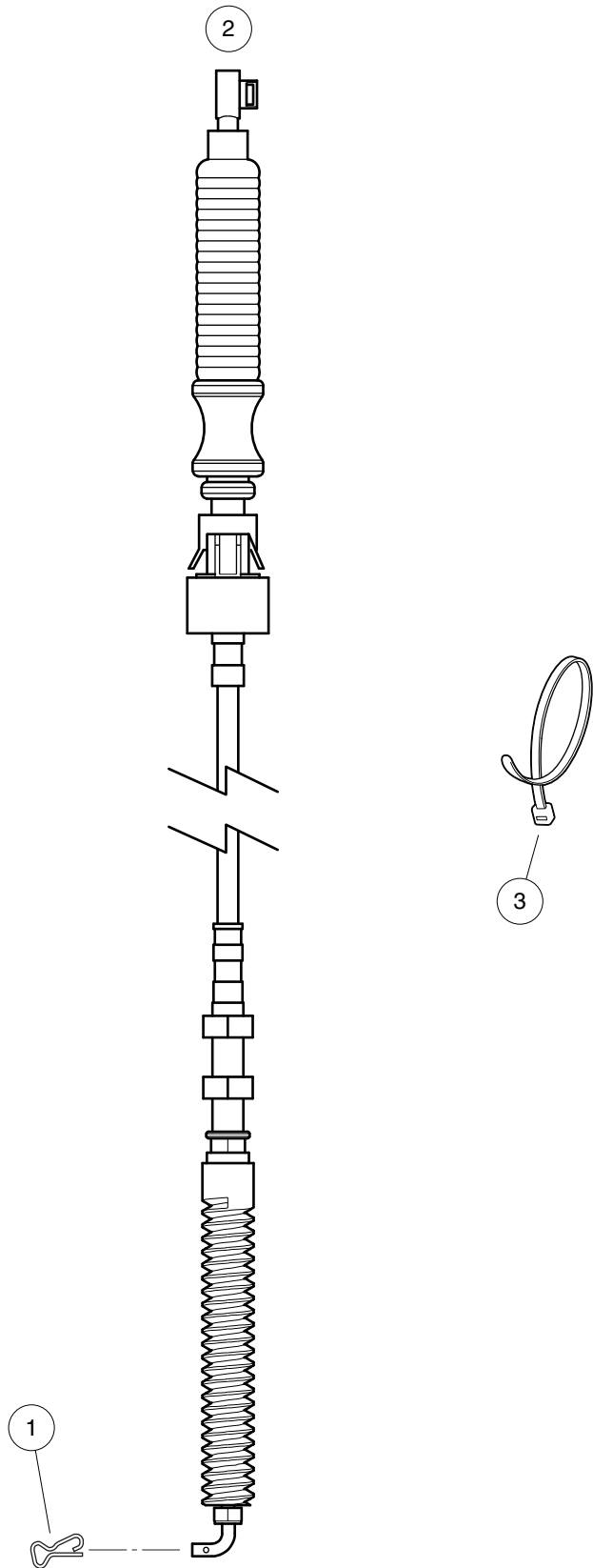

000988-001



# SHIFTER CABLE – VILLAGER 8

ITEM	PART NO.	DESCRIPTION	QTY
		1 2 3 4	
1	103886601	Clip, Bowtie .....	1
2	105038806	Cable, Shifter, Villager 8 .....	1
3	8990	Tie Wrap, 8" Nylon .....	A/R

12

G

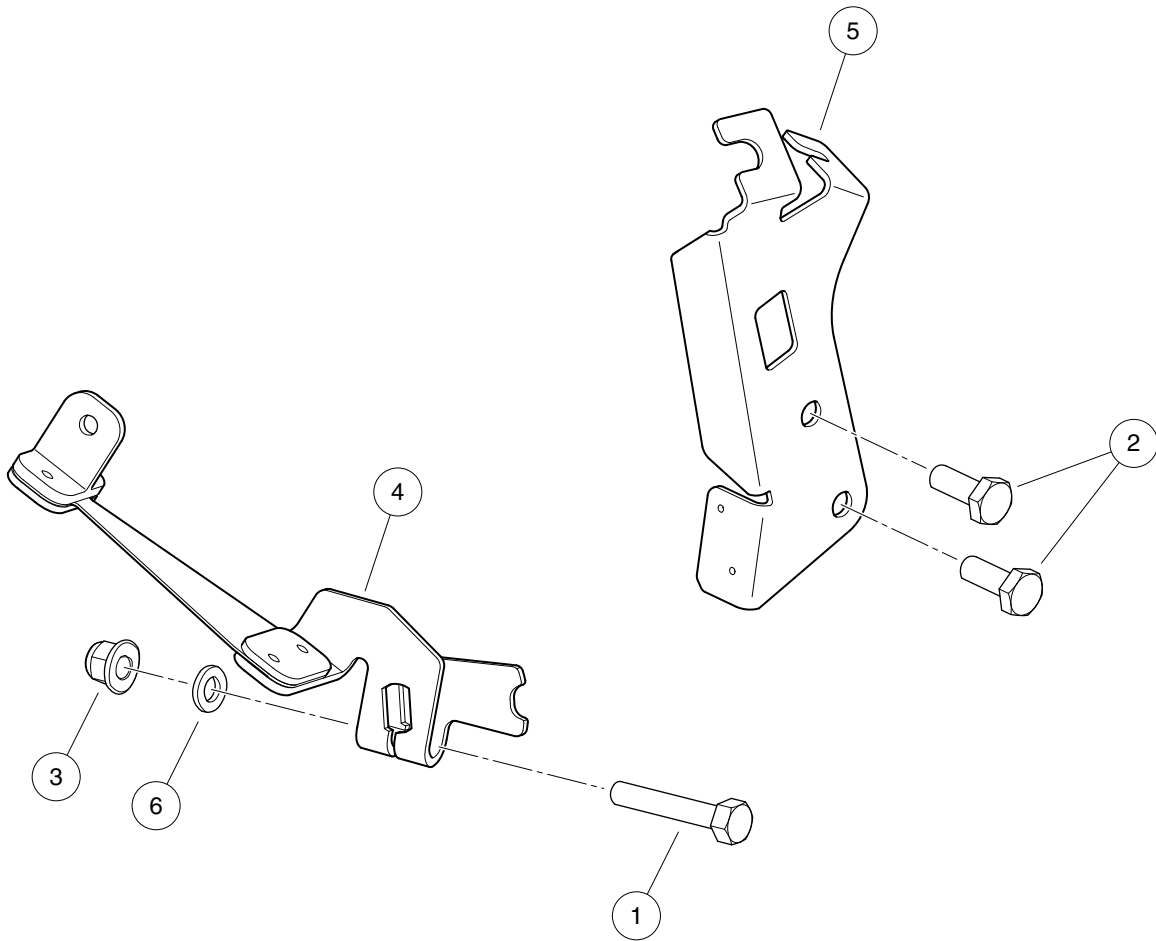

000965-001

## SHIFT LEVER AND BRACKET – PEDAL-START ENGINES

ITEM	PART NO.	DESCRIPTION	QTY
		1 2 3 4	
1	102059501	Screw, 6M-1.00 X 35mm, Hex Head .....	1
2	102498201	Bolt, M10 X 1.25 X 25, Loctite .....	2
3	102621501	Nut, Flange, M6 X 1.0, Nylon .....	1
4	105040901	Lever, Shift, Flex, Transaxle, Pedal-Start .....	1
5	105135101	Bracket, Cable, FNR/Accelerator, ED65 .....	1
6	96705199	Washer, M6 .....	1

12

G

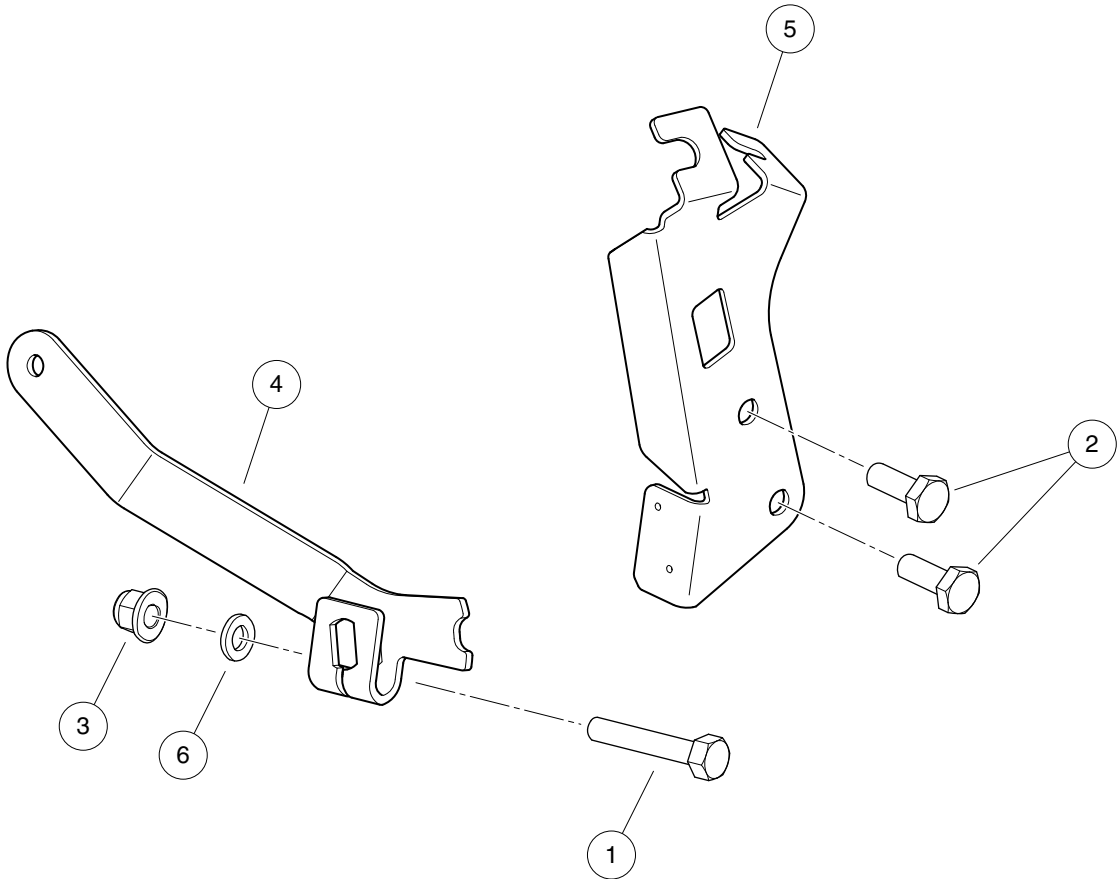

000965-002

## SHIFT LEVER AND BRACKET – KEY-START ENGINES

ITEM	PART NO.	DESCRIPTION	QTY
		<b>1 2 3 4</b>	
1	102059501	Screw, 6M-1.00 X 35mm, Hex Head .....	1
2	102498201	Bolt, M10 X 1.25 X 25, Loctite .....	2
3	102621501	Nut, Flange, M6 X 1.0, Nylon .....	1
4	105134901	Lever, Shift, Transaxle, Key-Start .....	1
5	105135101	Bracket, Cable, FNR/Accelerator, ED65 .....	1
6	96705199	Washer, M6 .....	1

**12**  
**G**

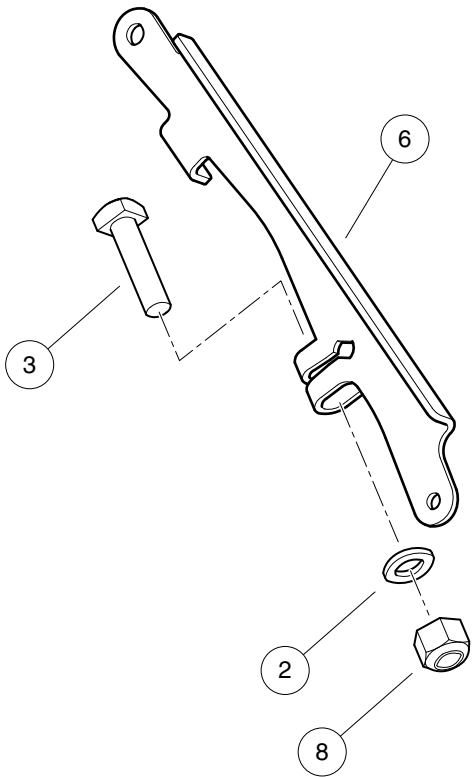
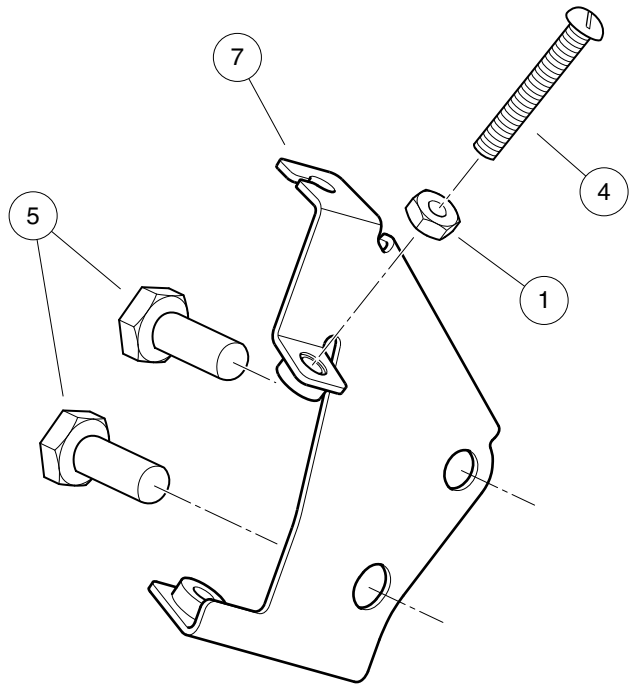

000966-002

## GOVERNOR ARM AND BRACKETS – UTILITY VEHICLES

ITEM	PART NO.	DESCRIPTION	QTY
		1 2 3 4	
1	1011114	Nut, M6-1.00 Hex .....	1
2	1014007	Washer, 1/4, Flat .....	1
3	101886101	Screw, 1/4-20 X 1.00, Square-Head .....	1
4	102476401	Bolt, Stop, Pedal .....	1
5	102498201	Bolt, M10 X 1.25 X 25, Loctite .....	2
6	104023501	Arm, Governor, ED65 .....	1
7	105144401	Weldment, Governor Bracket .....	1
8	8233	Locknut, 1/4-20, Nylon Insert .....	1

12

G

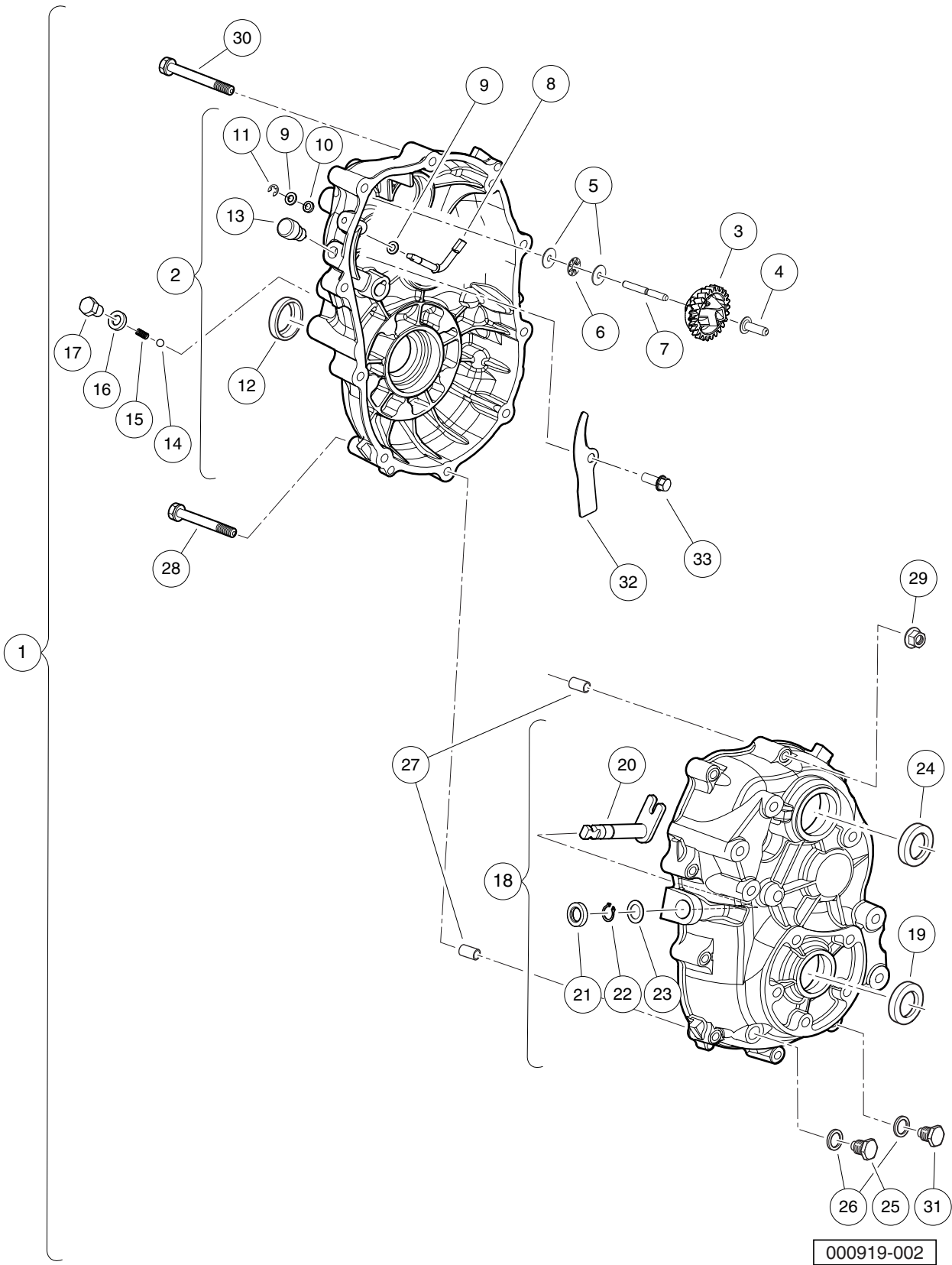



## TRANSAXLE (ED65), LIMITED SLIP – PAGE 1 OF 3

ITEM	PART NO.	DESCRIPTION	QTY
		1 2 3 4	
1	103879702	Transaxle, ED65, Limited-Slip Differential (includes items 2 through 33) .....	1
2	105025001	Case, Transaxle, Left, Complete, ED65 (includes items 3 through 13) .....	1
3	105025101	Gear, Governor, Complete, ED65 .....	1
4	105025201	Sleeve, Governor, ED65 .....	1
5	105025301	Washer, ED65 .....	2
6	105025401	Bearing, Thrust, ED65 .....	1
7	105025501	Shaft, Governor Gear, ED65 .....	1
8	105025601	Shaft, Governor, ED65 .....	1
9	105025701	Washer, 6mm, ED65 .....	2
10	105025801	Seal, Oil, 6x10x2.5, ED65 .....	1
11	105025901	Retaining Ring, E5, ED65 .....	1
12	105026001	Seal, Oil, 24x40x9, ED65 .....	1
13	105027101	Vent, Breather, ED65 .....	1
14	105026101	Ball, Steel, ED65 .....	1
15	105026201	Spring, ED65 .....	1
16	105026301	Gasket, 10, ED65 .....	1
17	105026401	Bolt, M10-1.25x12mm Lg, ED65 .....	1
18	105026501	Case, Transaxle, Right, Complete, ED65 (includes items 19 through 24) .....	1
19	105026001	Seal, Oil, 24x40x9, ED65 .....	1
20	105026601	Shaft, Select, ED65 .....	1
21	105026701	Seal, Oil, 13x22x5, ED65 .....	1
22	105026801	Snap Ring, 13mm, ED65 .....	1
23	105026901	Spacer, 13x1, ED65 .....	1
24	105027001	Seal, Oil, 25x45x7, ED65 .....	1
25	105027201	Plug, Oil Drain, ED65 .....	1
26	105027301	Gasket, 14, ED65 .....	2
27	105028301	Pin, Guide, ED65 .....	2
28	105028501	Bolt, Flange, M8-1.25x65mm, ED65 .....	1
29	105030001	Nut, Flange, M8-1.25, ED65 .....	10
30	105030701	Bolt, Flanged, M8-1.25x80mm, ED65 .....	9
31	105063501	Plug, Oil Drain, Magnetic, ED65 .....	1
32	105234801	Plate, Ed65 Splash .....	1
33	105234901	Bolt, M6-1 X 12mm Lg, Ed65 .....	1
Note: Fuji transaxle component listings span three pages. To identify your transaxle, locate the serial number decal on the axle tube.			

12

G

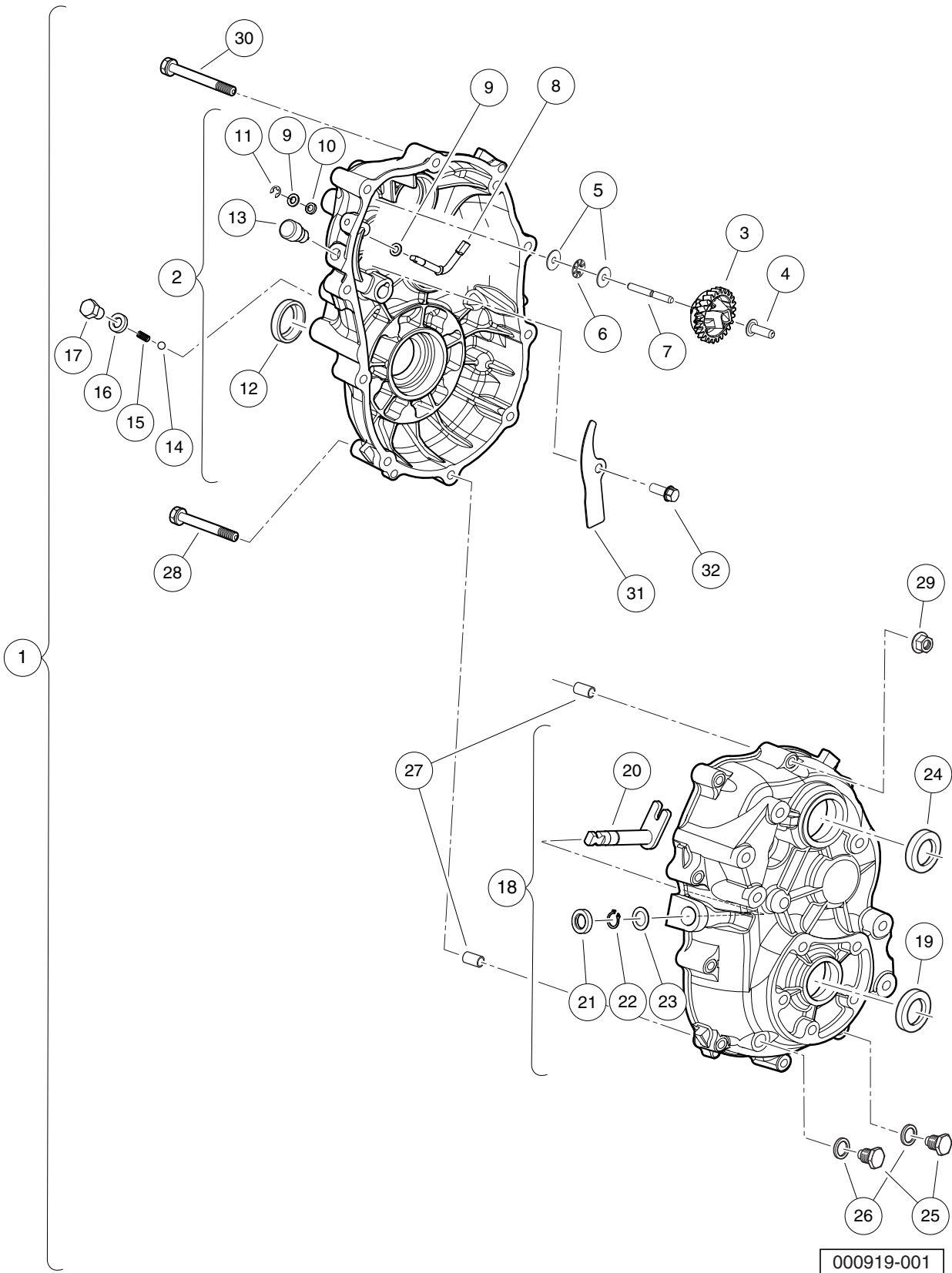

000919-001

# TRANSAXLE (ED65), OPEN – PAGE 1 OF 3

ITEM	PART NO.	DESCRIPTION	QTY
		1 2 3 4	
1	103879701	Transaxle, ED65, Open Differential (includes items 2 through 32) .....	1
2	105025001	Case, Transaxle, Left, Complete, ED65 (includes items 3 through 13) .....	1
3	105025101	Gear, Governor, Complete, ED65 .....	1
4	105025201	Sleeve, Governor, ED65 .....	1
5	105025301	Washer, ED65 .....	2
6	105025401	Bearing, Thrust, ED65 .....	1
7	105025501	Shaft, Governor Gear, ED65 .....	1
8	105025601	Shaft, Governor, ED65 .....	1
9	105025701	Washer, 6mm, ED65 .....	2
10	105025801	Seal, Oil, 6x10x2.5, ED65 .....	1
11	105025901	Retaining Ring, E5, ED65 .....	1
12	105026001	Seal, Oil, 24x40x9, ED65 .....	1
13	105027101	Vent, Breather, ED65 .....	1
14	105026101	Ball, Steel, ED65 .....	1
15	105026201	Spring, ED65 .....	1
16	105026301	Gasket, 10, ED65 .....	1
17	105026401	Bolt, M10-1.25x12mm Lg, ED65 .....	1
18	105026501	Case, Transaxle, Right, Complete, ED65 (includes items 19 through 24) .....	1
19	105026001	Seal, Oil, 24x40x9, ED65 .....	1
20	105026601	Shaft, Select, ED65 .....	1
21	105026701	Seal, Oil, 13x22x5, ED65 .....	1
22	105026801	Snap Ring, 13mm, ED65 .....	1
23	105026901	Spacer, 13x1, ED65 .....	1
24	105027001	Seal, Oil, 25x45x7, ED65 .....	1
25	105027201	Plug, Oil Drain, ED65 .....	2
26	105027301	Gasket, 14, ED65 .....	2
27	105028301	Pin, Guide, ED65 .....	2
28	105028501	Bolt, Flange, M8-1.25x65mm, ED65 .....	1
29	105030001	Nut, Flange, M8-1.25, ED65 .....	10
30	105030701	Bolt, Flanged, M8-1.25x80mm, ED65 .....	9
31	105234801	Plate, Ed65 Splash .....	1
32	105234901	Bolt, M6-1 X 12mm Lg, Ed65 .....	1
		Note: Fuji transaxle component listings span three pages. To identify your transaxle, locate the serial number decal on the axle tube.	

**12**  
**G**

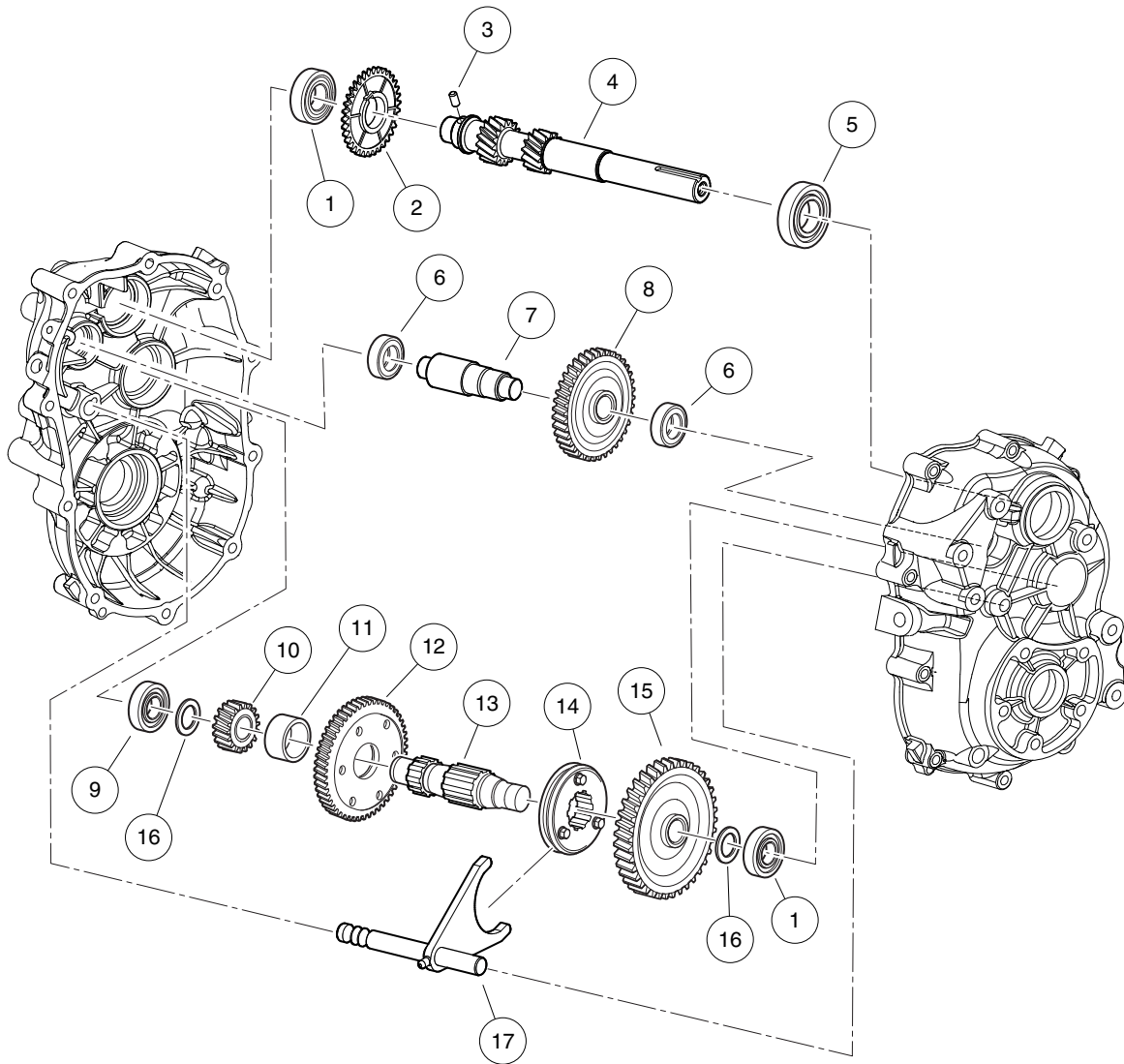

000919-003

# TRANSAXLE (ED65), LIMITED SLIP AND OPEN – PAGE 2 OF 3

ITEM	PART NO.	DESCRIPTION	QTY
		1 2 3 4	
1	105027401	Bearing, Ball (6204) .....	2
2	105027501	Gear, Governor, 34 Tooth, ED65 .....	1
3	105027601	Pin, 6x12 Long, ED65 .....	1
4	105027701	Shaft, Input, ED65 .....	1
5	105027801	Bearing, Ball (6205 seal) .....	1
6	105027901	Bearing, Ball (6202) .....	2
7	105028001	Shaft, Counter, ED65 .....	1
8	105028201	Gear, 34 Tooth, ED65 .....	1
9	105028401	Bearing, Ball (6304) .....	1
10	105028601	Gear, 17 Tooth, ED65 .....	1
11	105028701	Collar, 24 x 12, ED65 .....	1
12	105028801	Gear, 52 Tooth, ED65 .....	1
13	105028901	Shaft, Center, ED65 .....	1
14	105029001	Clutch, Pin, ED65 .....	1
15	105029101	Gear, 62 Tooth, ED65 .....	1
16	105029201	Spacer, 20x2, ED65 .....	2
17	105030901	Shaft, Shift, ED65 .....	1
		<p>Note: To identify your transaxle, locate the serial number decal on the axle tube.</p>	

12

G

**12**  
**G**

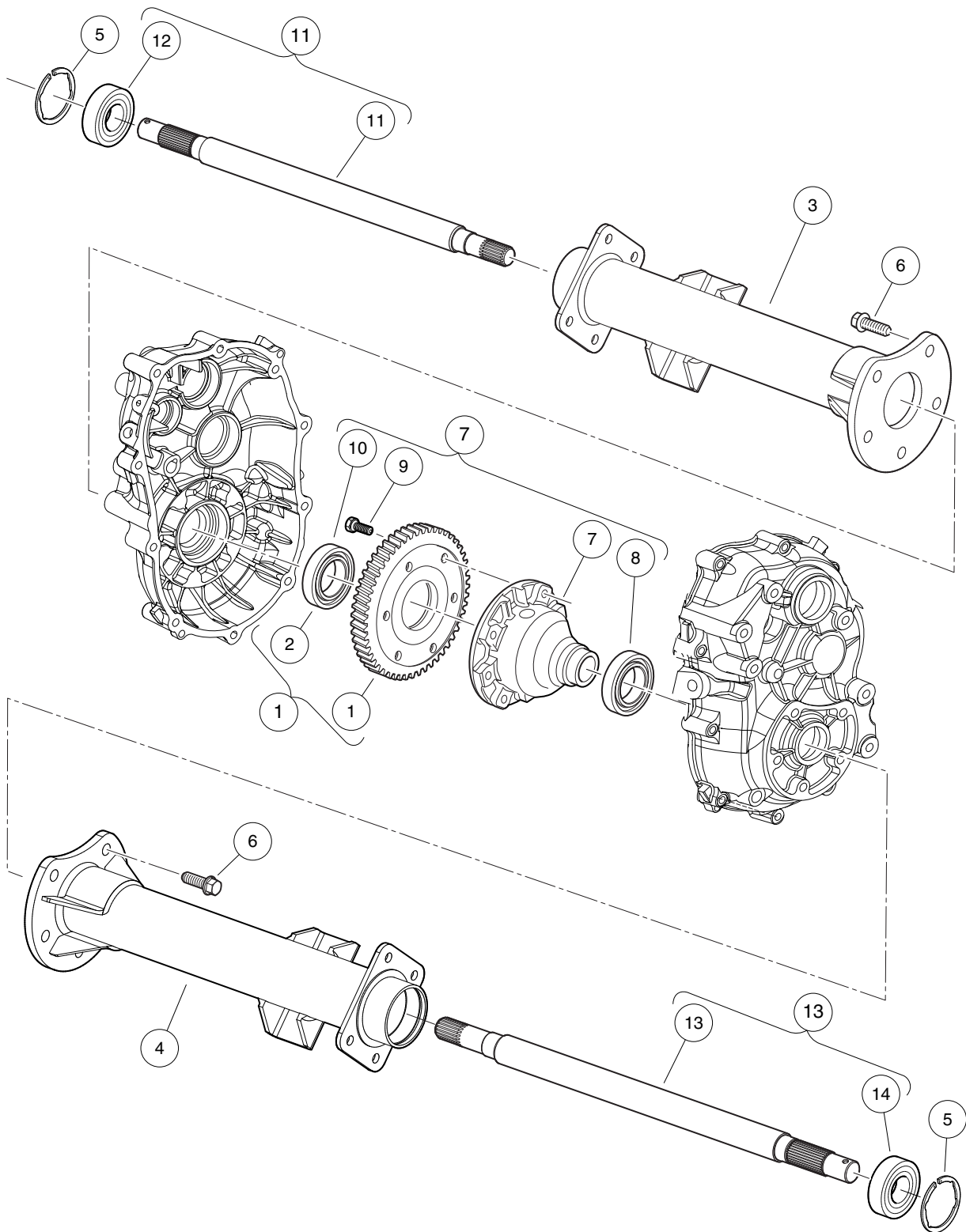

000919-005

## TRANSAXLE (ED65), LIMITED SLIP – PAGE 3 OF 3

ITEM	PART NO.	DESCRIPTION	QTY
		1 2 3 4	
1	105029901	Gear, 60 Tooth, Complete, ED65 (includes item 2) .....	1
2	105029801	Bearing, Ball (6007) .....	1
3	105030401	Axle Tube, Driver-Side, ED65 .....	1
4	105030501	Axle Tube, Passenger-Side, ED65 .....	1
5	105030601	Snap Ring, 52mm, ED65 .....	2
6	105030801	Bolt, Flange, M10-1.25x25, ED65 .....	10
7	105063601	Differential, Limited-Slip, ED65 (includes items 8 through 10) .....	1
8	105028101	Bearing, Ball (6006) .....	1
9	105029501	Bolt, M10-1.25x26mm Lg, ED65 .....	6
10	105029801	Bearing, Ball (6007) .....	1
11	105066001	Axle Shaft, Driver-Side, Complete, ED65 (includes item 12) .....	1
12	105030301	Bearing, Ball (6205DD) .....	1
13	105066101	Axle Shaft, Passenger-Side, Complete, ED65 (includes item 14) .....	1
14	105030301	Bearing, Ball (6205DD) .....	1
		<p>Note: To identify your transaxle, locate the serial number decal on the axle tube.</p>	

12

G

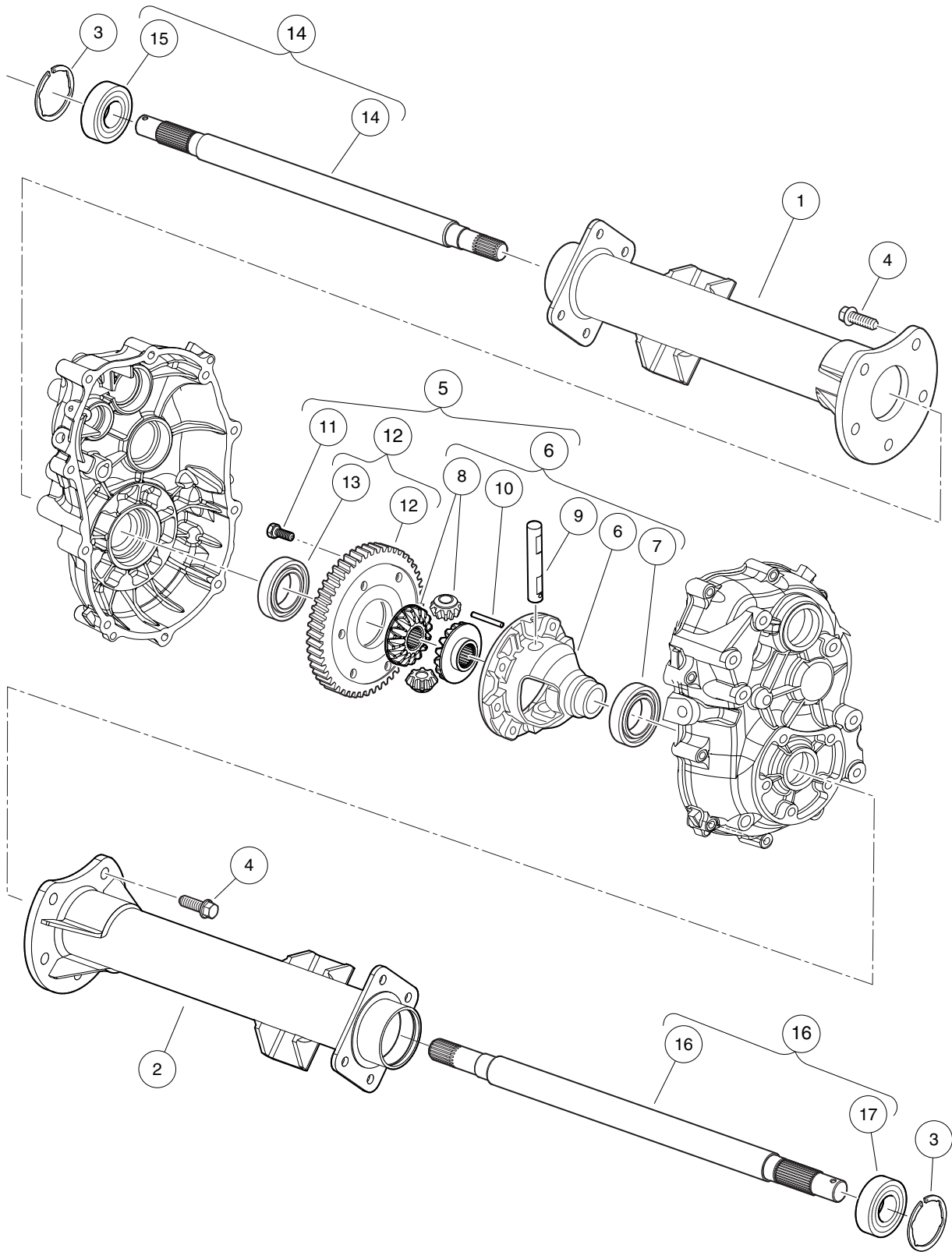

000919-004



## TRANSAXLE (ED65), OPEN – PAGE 3 OF 3

ITEM	PART NO.	DESCRIPTION	QTY
		<b>1 2 3 4</b>	
1	105030401	Axle Tube, Driver-Side, ED65 .....	1
2	105030501	Axle Tube, Passenger-Side, ED65 .....	1
3	105030601	Snap Ring, 52mm, ED65 .....	2
4	105030801	Bolt, Flange, M10-1.25x25, ED65 .....	10
5	105031001	Differential, Open, ED65 (includes items 6 through 12) .....	1
6	105029301	Case, Differential, Complete, ED65 (includes items 7 through 10) .....	1
7	105028101	Bearing, Ball (6006) .....	1
8	105029401	Gear Set, Differential, ED65 .....	1
9	105029601	Shaft, Differential, ED65 .....	1
10	105029701	Pin, 4x40 Long, ED65 .....	1
11	105029501	Bolt, M10-1.25x26mm Lg, ED65 .....	6
12	105029901	Gear, 60 Tooth, Complete, ED65 (includes item 13) .....	1
13	105029801	Bearing, Ball (6007) .....	1
14	105066001	Axle Shaft, Driver-Side, Complete, ED65 (includes item 15) .....	1
15	105030301	Bearing, Ball (6205DD) .....	1
16	105066101	Axle Shaft, Passenger-Side, Complete, ED65 (includes item 17) .....	1
17	105030301	Bearing, Ball (6205DD) .....	1
<p style="margin-left: 40px;">Note: To identify your transaxle, locate the serial number decal on the axle tube.</p>			

12

G

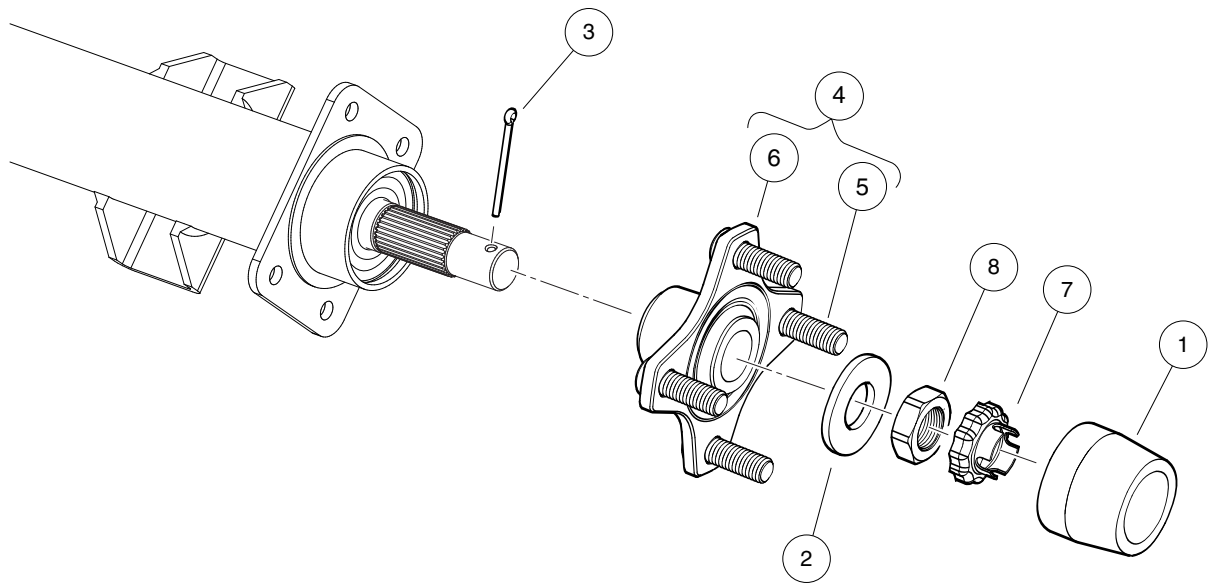

000919-006

# HUB, REAR

ITEM	PART NO.	DESCRIPTION	QTY
		<b>1 2 3 4</b>	
1	102274101	Center Cap, Rubber .....	2
2	102617801	Washer, Hard, M22 .....	2
3	103989501	Pin, Cotter, 9/64 X 1.75" .....	2
4	103995001	Asm, Hub, Machined (includes items 5 and 6) .....	2
5	103951501	Lug Stud, 1/2-20 UNF, SAE J1102 .....	4
6	103979301	Hub, Machined .....	1
7	104021701	Retaining Ring, Hex Nut, M22 .....	2
8	104027101	Nut, Hex, M22x1.5, Thin .....	2

**12**  
**G**

12

G

# **ELECTRICAL SYSTEM – ELECTRIC VEHICLES WITH POWERDRIVE**

---

**13**

**E**

13

E

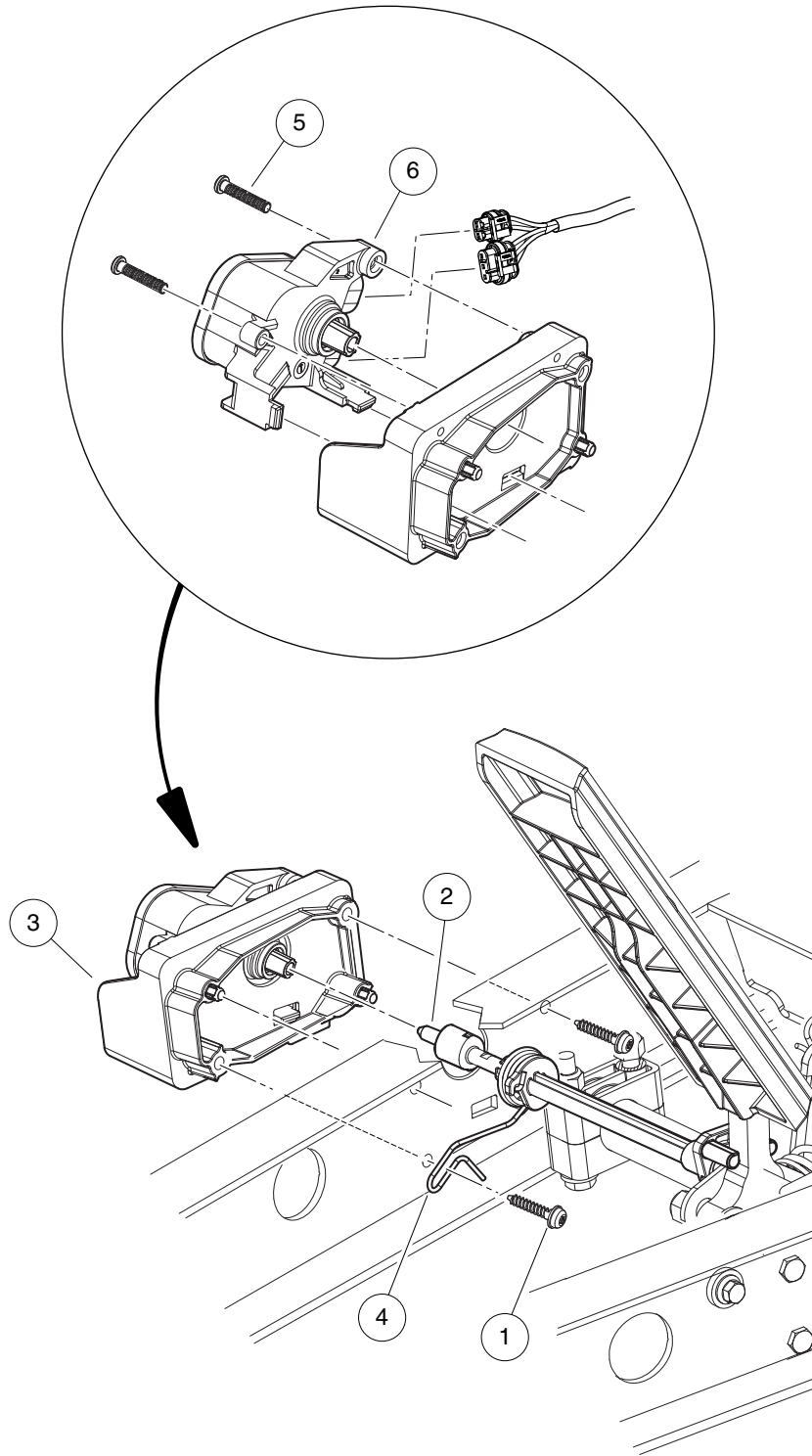

002522-001

# MOTOR CONTROLLER OUTPUT REGULATOR (MCOR)

ITEM	PART NO.	DESCRIPTION	QTY
		1 2 3 4	
1	102297230	Screw, M6, Torx, Interlock Thread .....	2
2	103902101	Bar, Drive, Cast .....	1
3	103902301	Housing, Mcor .....	1
4	103902401	Spring, Torsion .....	1
5	103943401	Screw, Pan, #10 X 1.00 Hi-lo .....	2
6	105116301	MCOR4, Type 16 Switch .....	1

13

E

13

E

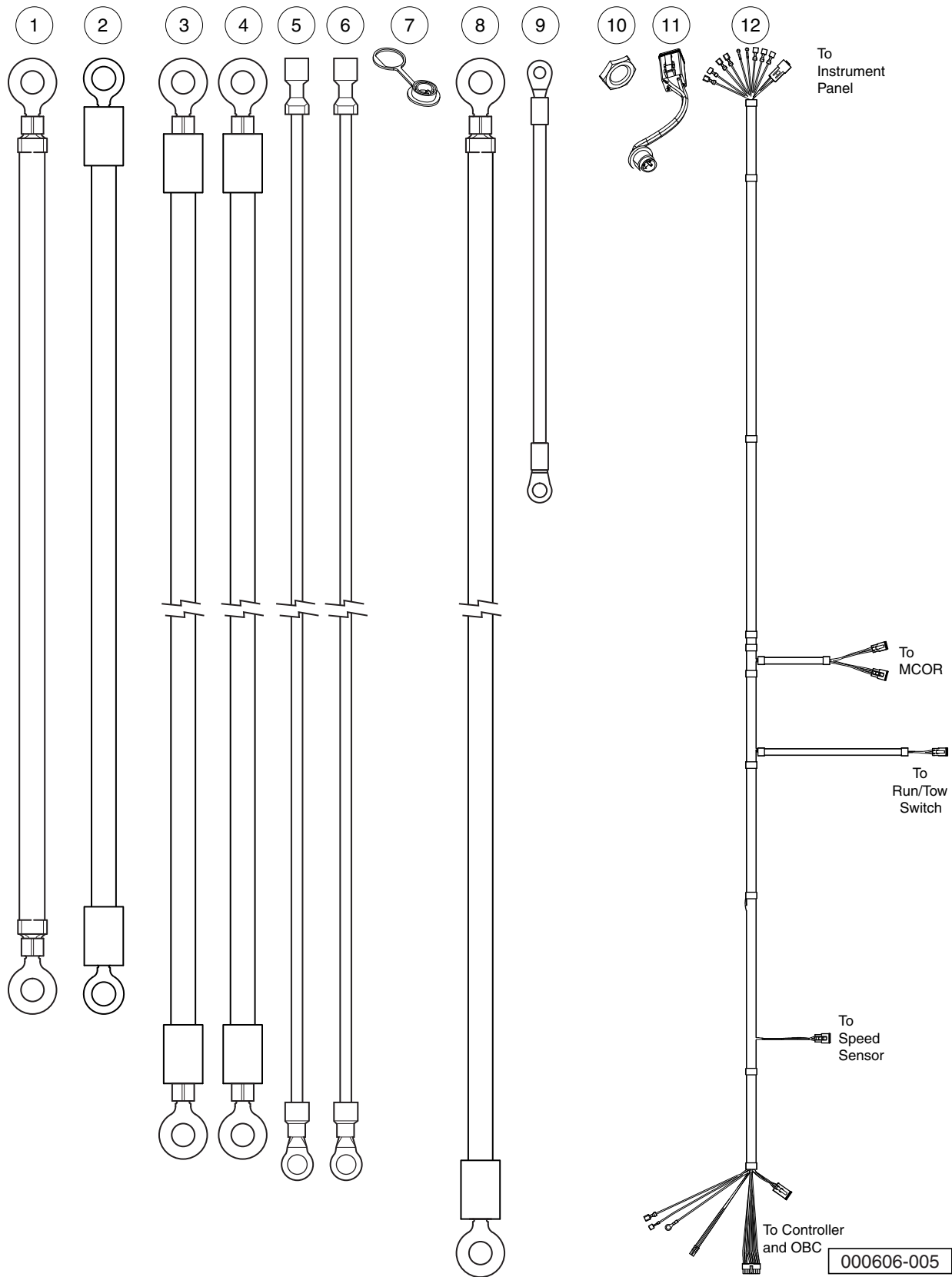



## WIRING – TURF/CA 1 ELECTRIC

ITEM	PART NO.	DESCRIPTION	QTY
		1 2 3 4	
1	101795701	Asm, Wire, #6blk, 15 In .....	5
2	101903001	Wire Assembly #6 Yellow .....	1
3	101968701	Wire Assy, #6 White .....	1
4	101978001	Wire Assy, #6 Green .....	1
5	101978102	Asm, Wire, #10 Orange 1/4 .....	1
6	101978202	Asm, Wire, #10 Blue 1/4 .....	1
7	102196901	Dust Cap .....	1
8	102199601	Wire Asm, #6 Red, 37.7 .....	1
9	102263601	Wire Assy, #10 Black .....	1
10	102572401	Nut, Diagnostic Port .....	1
11	103218601	Harness, Diagnostic Port .....	1
12	103940501	Harness, Ca1, lq, Mc3 .....	1

13

E

13

E

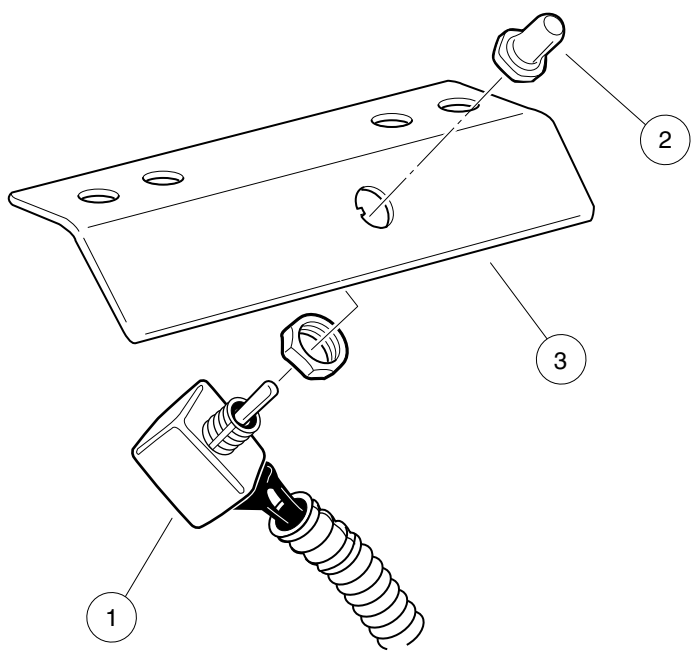

000605-002

## TOW/RUN SWITCH – IQ SYSTEM

ITEM	PART NO.	DESCRIPTION	QTY
		1 2 3 4	
1	101908101	Switch Assembly, Tow/Run .....	1
2	101908401	Boot, Switch .....	1
3	101922501	Bracket, Tow/Run Switch Mounting .....	1

13

E

13

E

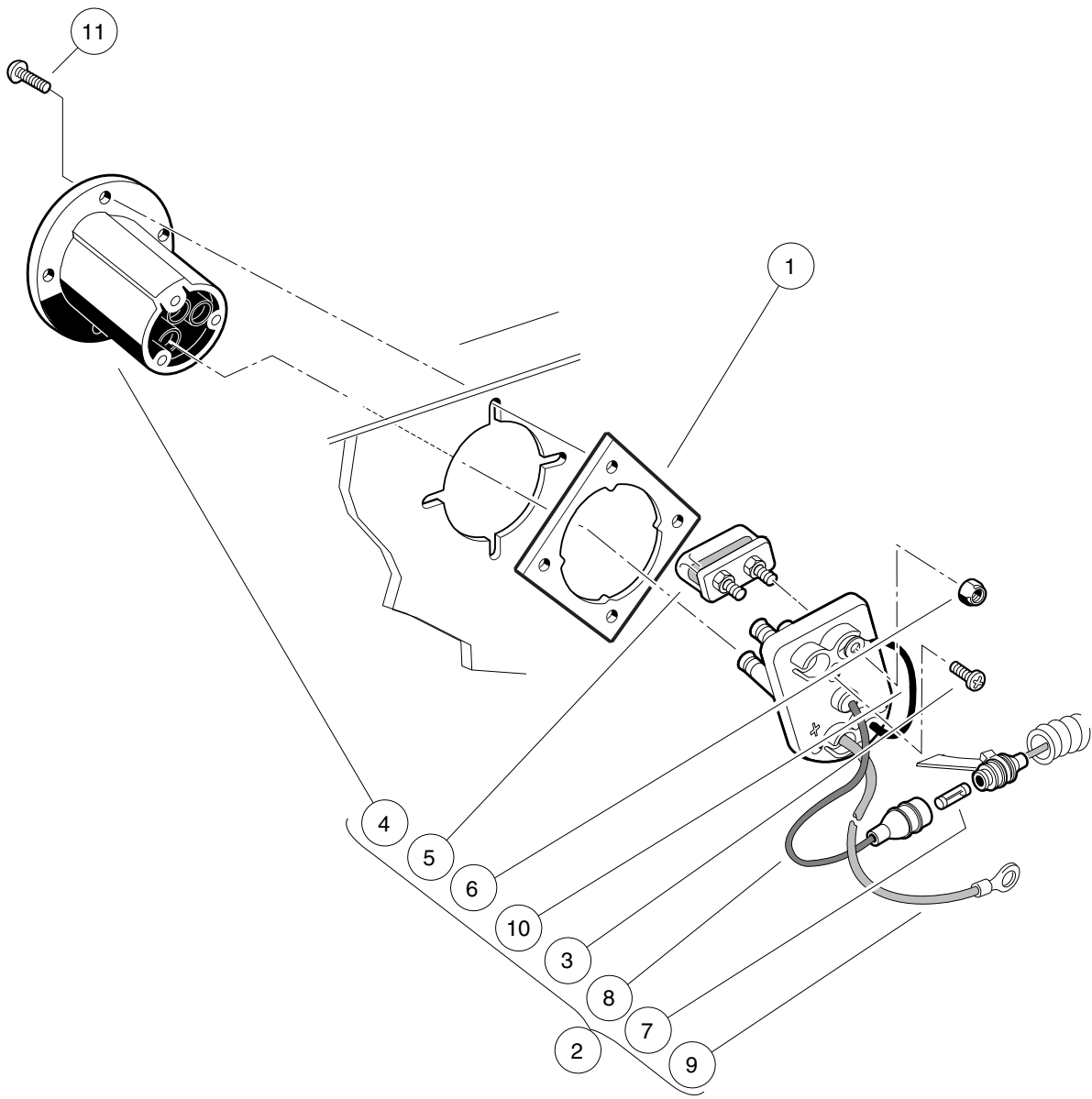

000369-001

# BATTERY CHARGER RECEPTACLE

ITEM	PART NO.	DESCRIPTION	QTY
		1 2 3 4	
1	101801001	Plate, Receptacle Backing .....	1
2	101802101	Fuse and Receptacle Assembly (includes items 3 through 10) .....	1
3	1017705	Screw, #8 X 5/8 Phillips Pan-Head Type AB .....	3
4	101796501	Receptacle .....	1
5	101796801	Fuse Assembly (includes item 6) .....	1
6	1013061	Locknut, #10-32 Nylon Insert .....	2
7	101894901	Fuse, 3/8-Amp .....	1
8	N/A	Wire Assembly, Sense Lead, Gray .....	1
9	N/A	Wire Assembly, #10 Red .....	1
10	N/A	Wire Assembly, #10 Black .....	1
11	101832001	Screw, #7-19 X 0.625 Phillips Pan-Head Tap .....	4

13

E

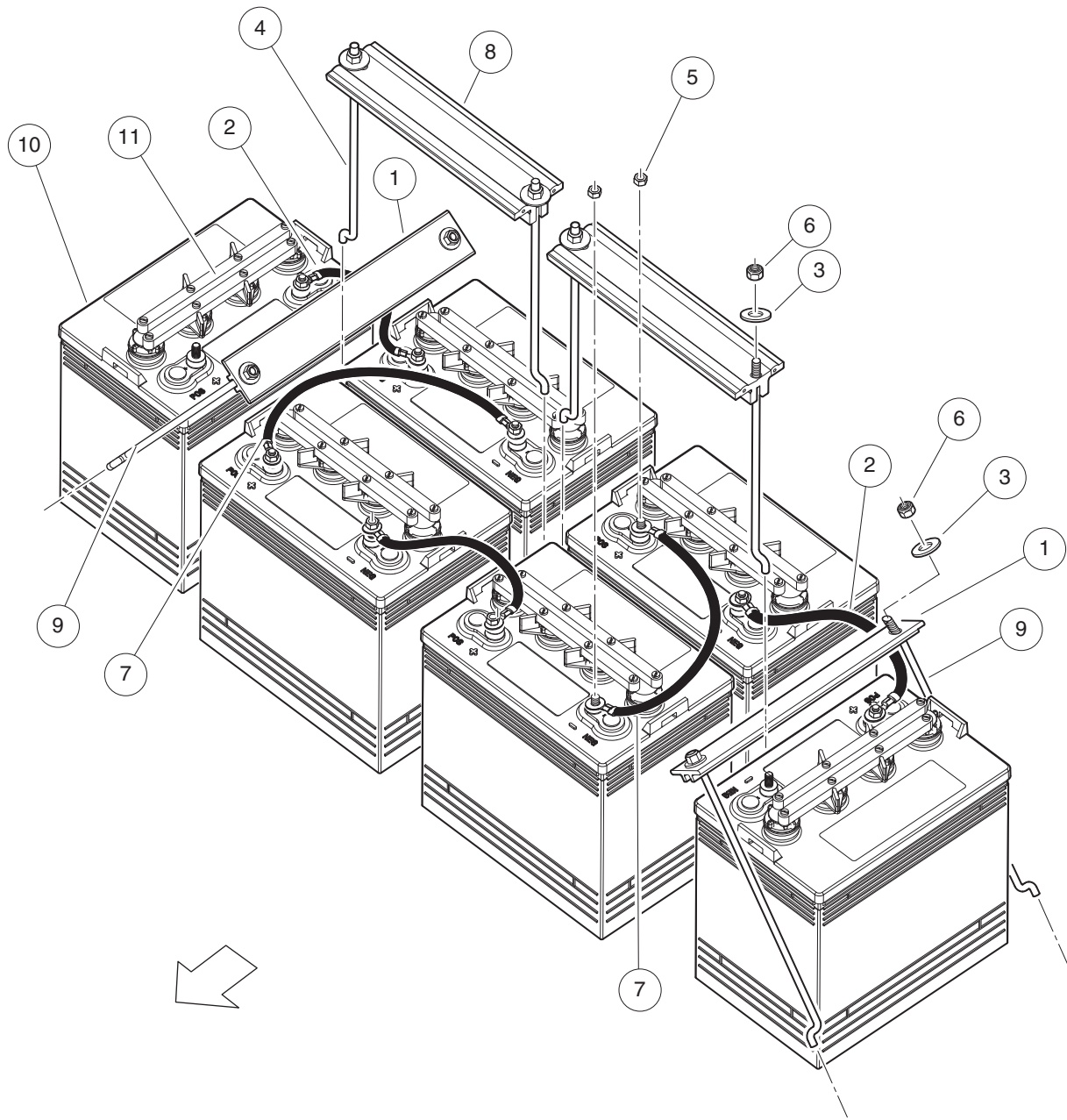

001317-001

# BATTERIES, 8-VOLT, CROWN

ITEM	PART NO.	DESCRIPTION	QTY
		1 2 3 4	
1	101090802	Hold-Down, Battery .....	2
2	1010958	Asm, Wire, #6blk 8in .....	3
3	1011697	Washer, 5/16 Flat .....	8
4	1013683	J-Bolt .....	4
5	1014304	Nut, 5/16-18 Stainless-Steel Hex .....	12
6	1015072	Locknut, 5/16-18 Nylon Insert .....	8
7	101795701	Asm, Wire, #6blk, 15 In .....	2
8	103504301	Tee, Batt Ret Ctr Short .....	2
9	103696801	J Bolt, Batt Hold Down 12" .....	4
10	103719701	Battery, 8-Volt, Crown CR165 (includes item 11) .....	6
11	103878401	Cap, Batt, 8v, Crown, Svc .....	1

13

E

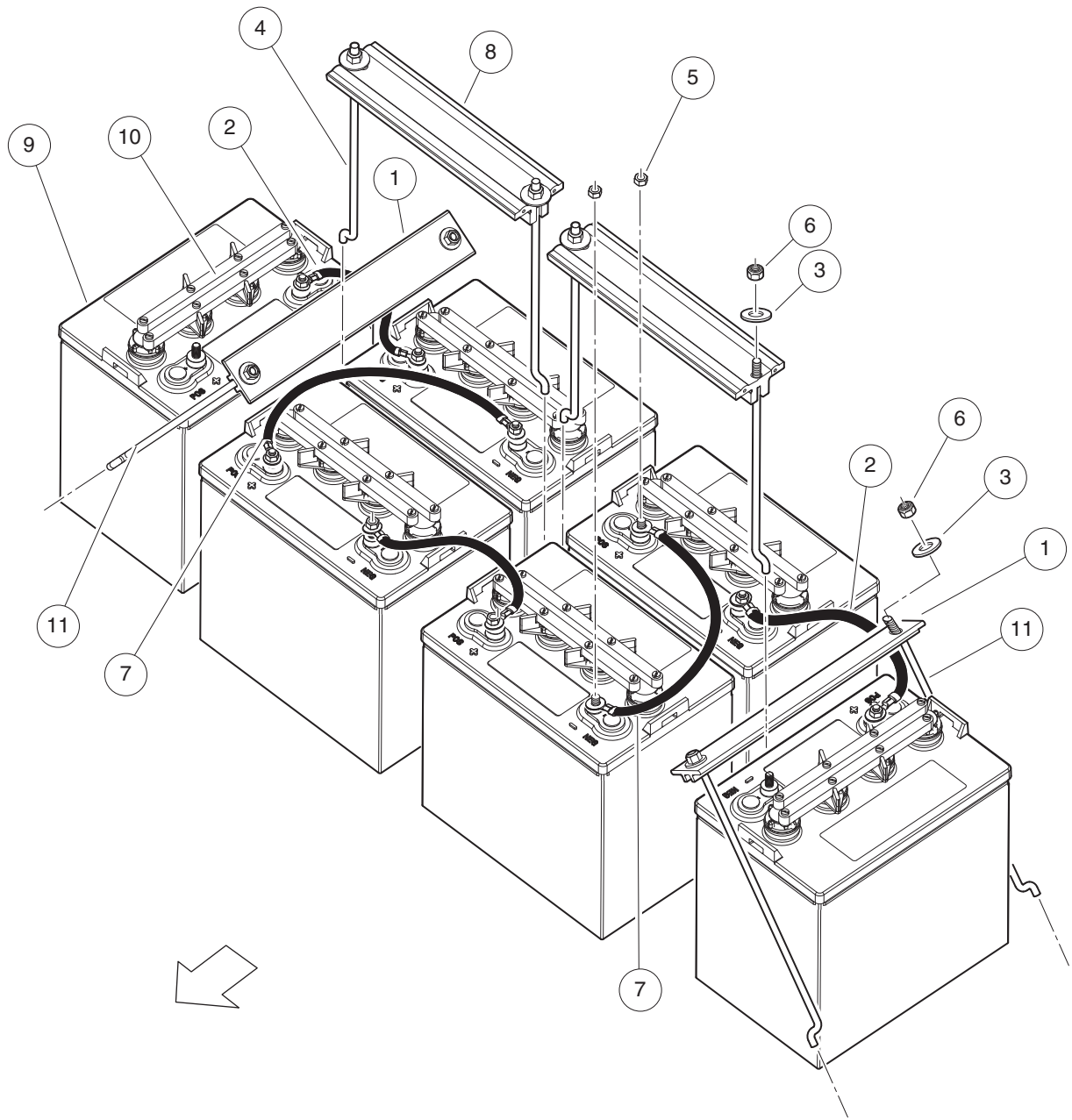

001316-001



# BATTERIES, 8-VOLT, U.S. BATTERY

ITEM	PART NO.	DESCRIPTION	QTY
		1 2 3 4	
1	101090802	Hold-Down, Battery .....	2
2	1010958	Asm, Wire, #6blk 8in .....	3
3	1011697	Washer, 5/16 Flat .....	8
4	1013683	J-Bolt .....	4
5	1014304	Nut, 5/16-18 Stainless-Steel Hex .....	12
6	1015072	Locknut, 5/16-18 Nylon Insert .....	8
7	101795701	Asm, Wire, #6blk, 15 In .....	2
8	103504301	Tee, Batt Ret Ctr Short .....	2
9	103695801	Battery, 8-Volt, US Battery 8VGCXC (includes item 10) .....	6
10	103930201	Cap, Battery, Us 8v, Svc .....	1
11	103696801	J Bolt, Batt Hold Down 12" .....	4

13

E

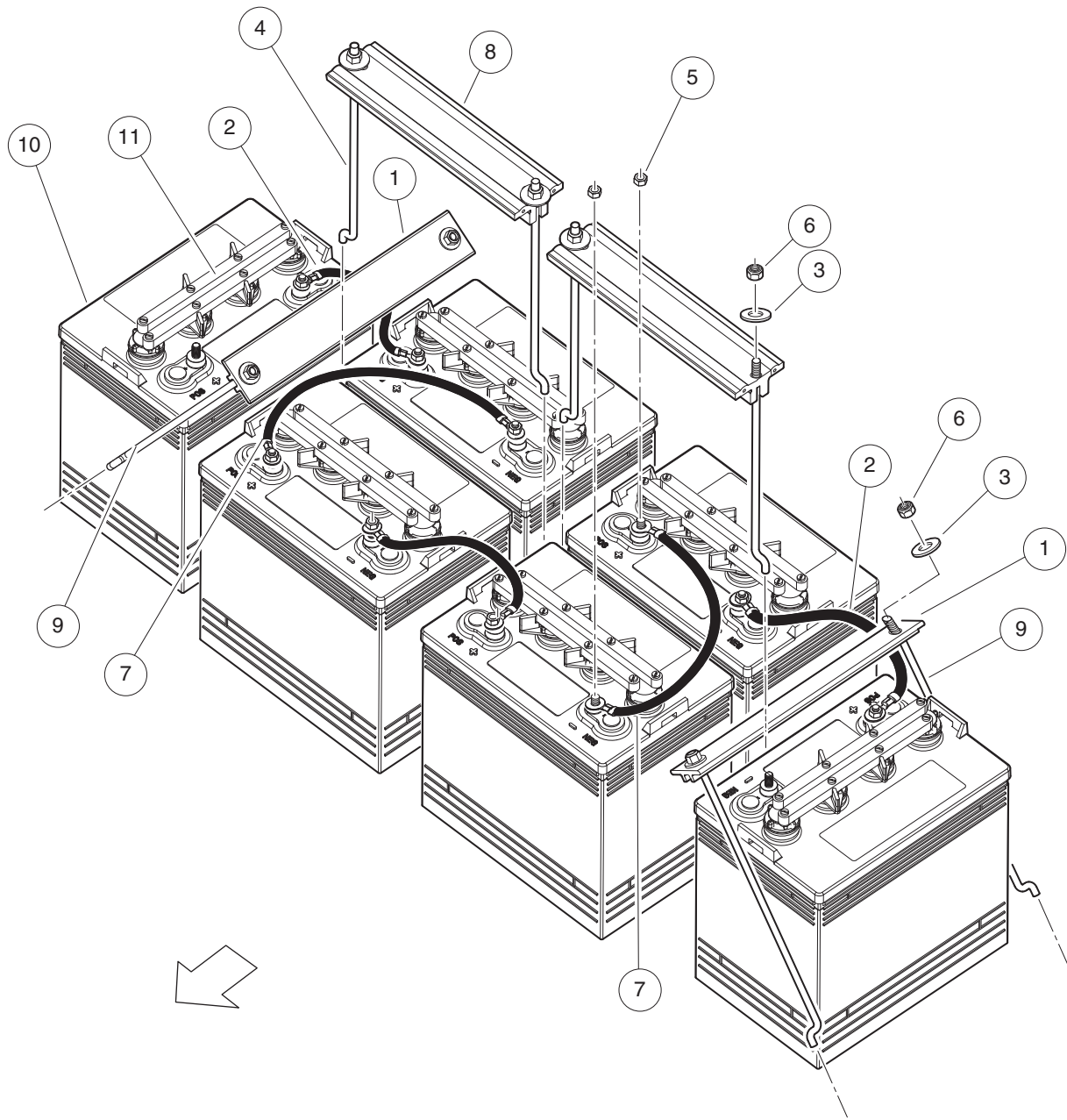

001317-001

## BATTERIES, 8-VOLT, JCI

ITEM	PART NO.	DESCRIPTION	QTY
		1 2 3 4	
1	101090802	Hold-Down, Battery .....	2
2	1010958	Asm, Wire, #6blk 8in .....	3
3	1011697	Washer, 5/16 Flat .....	8
4	1013683	J-Bolt .....	4
5	1014304	Nut, 5/16-18 Stainless-Steel Hex .....	12
6	1015072	Locknut, 5/16-18 Nylon Insert .....	8
7	101795701	Asm, Wire, #6blk, 15 In .....	2
8	103504301	Tee, Batt Ret Ctr Short .....	2
9	103696801	J Bolt, Batt Hold Down 12" .....	4
10	103793001	Battery, 8-Volt, JCI GC8 (includes item 11) .....	6
11	103765601	Cap, Spin, 8-Volt Battery .....	1

13

E

13

E

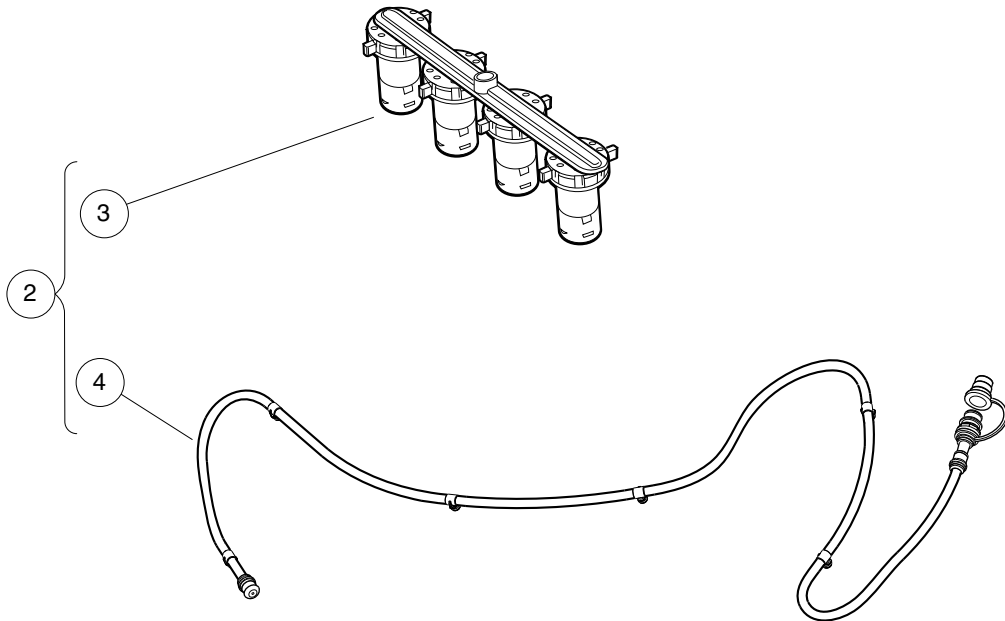
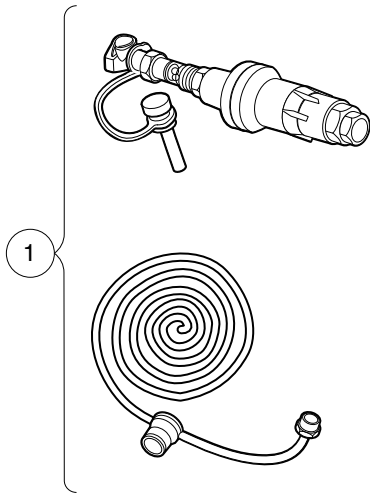

000731-007

# SINGLE POINT WATERING SYSTEM, 8V CROWN & JCI

ITEM	PART NO.	DESCRIPTION	QTY
		1 2 3 4	
1	102958001	Kit Regulated Hose Sply Spws .....	1
2	103395505	Kit, Spws, 8 Volt Non-Trojan (includes items 3 and 4) .....	1
3	103510602	Spws, Manifold Asm, 8v Non-Trojan .....	6
4	103774701	Spws, Hose 8v Non-trojan .....	1
		Note: For Crown and JCI 8-Volt batteries only.	

13

E

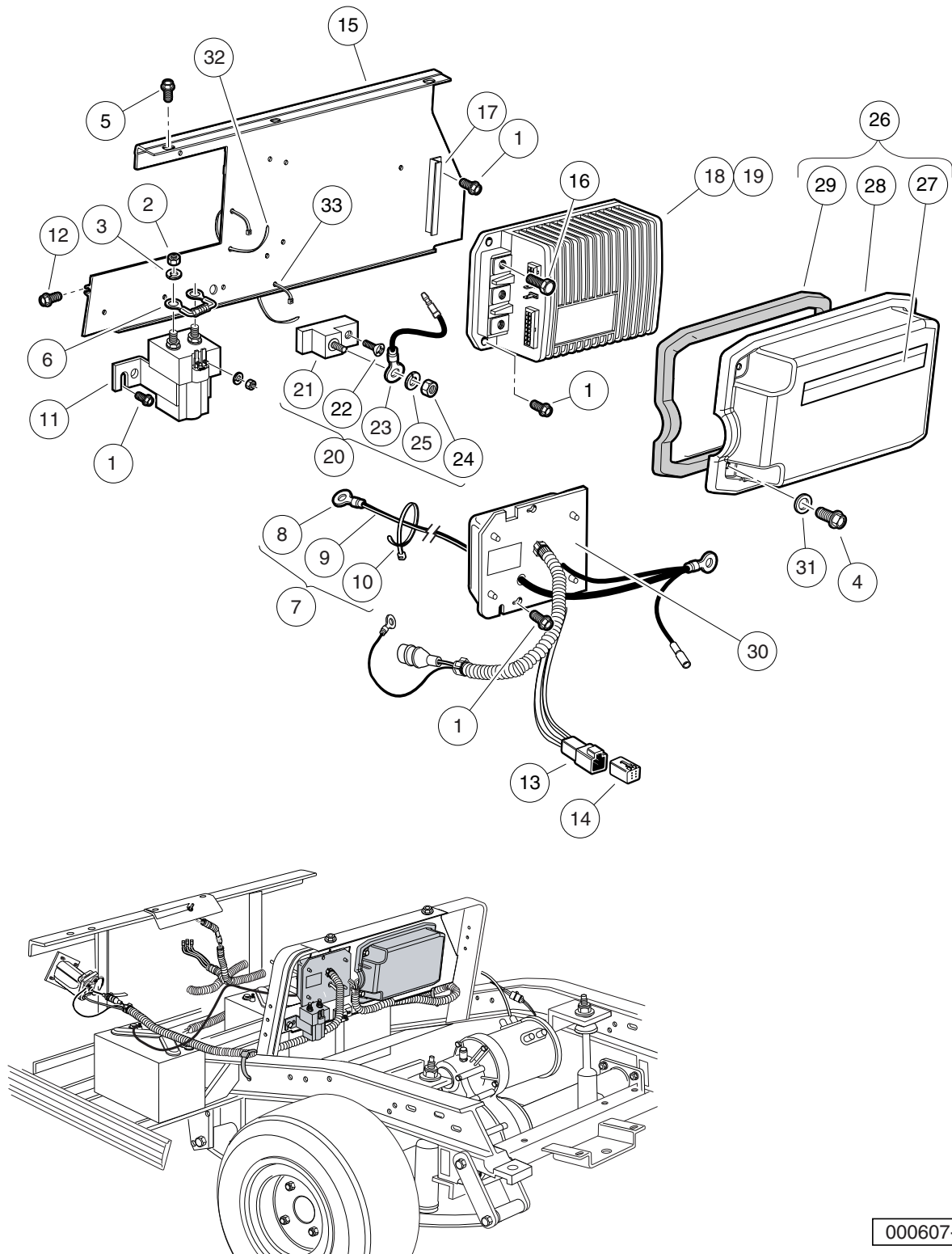

000607-004

# COMPUTER, CONTROLLER, AND SOLENOID – FOR TROJAN & CROWN BATTERIES

ITEM	PART NO.	DESCRIPTION	QTY
		<b>1 2 3 4</b>	
1	1012285	Screw, 1/4 X 0.625 Hex-Head .....	9
2	1012528	Nut, M8-1.25 Hex .....	2
3	1013734	Lockwasher, 8mm Split .....	2
4	1014063	Screw, 1/4-20 X 1.00, Hex Head .....	2
5	1014288	Screw, 5/16-18 X 0.75, Thread-Forming .....	2
6	1014947	Resistor Assembly .....	1
7	101827801	Ground Wire Kit, 48-Volt (includes items 8 through 10) .....	1
8	101826801	Compression Lug .....	1
9	N/A	Wire Assembly, Black .....	1
10	8990	Tie Wrap, 8" Nylon .....	3
11	101908703	Solenoid, 48v W/ Diode .....	1
12	101910401	Screw, 5/16-18 X 1.25 Thrd Frm .....	2
13	101932601	Kit, 6-Pin Wedge Lock .....	1
14	101932701	Kit, 6-Pin Receptacle and Wedge Lock .....	1
15	101965205	Plate, Component Mounting .....	1
16	102240501	Bolt, Controller, Terminal .....	3
17	102243101	Extrusion, Cover Support .....	1
18	102806201	Controller, IQ, 48-volt .....	1
19	102806203	Controller, IQ, 48-volt, CE .....	1
20	103282701	Kit, Terminal Block Ground (includes items 21 through 25) .....	1
21	102259801	Terminal Block .....	1
22	102263701	Screw, #10-24 X 0.75 Phillips, Thread-Forming .....	1
23	103282601	Wire Assembly Black #10 .....	1
24	1242	Nut, 5/16-18 Hex .....	1
25	7174	Lockwasher, 5/16 Split .....	1
26	103316901	Cover Asm - Controller (includes items 27 through 29) .....	1
27	101931501	Decal, Component Cover .....	1
28	103316701	Cover - Controller, Deep .....	1
29	103316801	Gasket - Controller Cover .....	1
30	103697301	Obc, Iq, A1, #6 .....	1
31	332	Washer, 1/4 Type A Narrow Flat .....	2
32	8639	Tie Wrap, 11" Nylon .....	1
33	8990	Tie Wrap, 8" Nylon .....	1

**13**

**E**

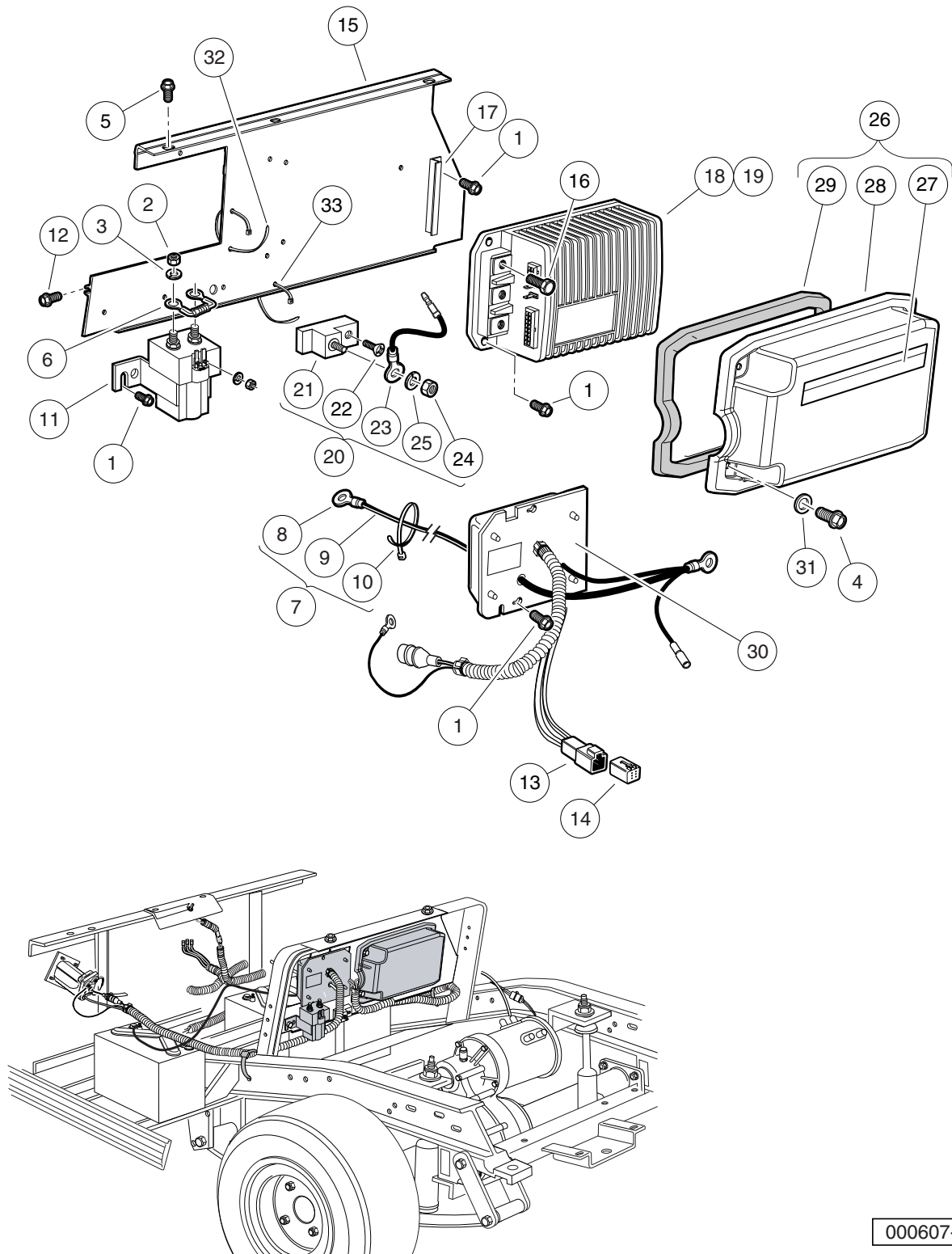

000607-004



# COMPUTER, CONTROLLER, AND SOLENOID – FOR U.S. BATTERIES

13

E

ITEM	PART NO.	DESCRIPTION	QTY
		<b>1 2 3 4</b>	
1	1012285	Screw, 1/4 X 0.625 Hex-Head .....	9
2	1012528	Nut, M8-1.25 Hex .....	2
3	1013734	Lockwasher, 8mm Split .....	2
4	1014063	Screw, 1/4-20 X 1.00, Hex Head .....	2
5	1014288	Screw, 5/16-18 X 0.75, Thread-Forming .....	2
6	1014947	Resistor Assembly .....	1
7	101827801	Ground Wire Kit, 48-Volt (includes items 8 through 10) .....	1
8	101826801	Compression Lug .....	1
9	N/A	Wire Assembly, Black .....	1
10	8990	Tie Wrap, 8" Nylon .....	3
11	101908703	Solenoid, 48v W/ Diode .....	1
12	101910401	Screw, 5/16-18 X 1.25 Thrd Frm .....	2
13	101932601	Kit, 6-Pin Wedge Lock .....	1
14	101932701	Kit, 6-Pin Receptacle and Wedge Lock .....	1
15	101965205	Plate, Component Mounting .....	1
16	102240501	Bolt, Controller, Terminal .....	3
17	102243101	Extrusion, Cover Support .....	1
18	102806201	Controller, IQ, 48-volt .....	1
19	102806203	Controller, IQ, 48-volt, CE .....	1
20	103282701	Kit, Terminal Block Ground (includes items 21 through 25) .....	1
21	102259801	Terminal Block .....	1
22	102263701	Screw, #10-24 X 0.75 Phillips, Thread-Forming .....	1
23	103282601	Wire Assembly Black #10 .....	1
24	1242	Nut, 5/16-18 Hex .....	1
25	7174	Lockwasher, 5/16 Split .....	1
26	103316901	Cover Asm - Controller (includes items 27 through 29) .....	1
27	101931501	Decal, Component Cover .....	1
28	103316701	Cover - Controller, Deep .....	1
29	103316801	Gasket - Controller Cover .....	1
30	103697303	Obc, Iq, A2, #6 .....	1
31	332	Washer, 1/4 Type A Narrow Flat .....	2
32	8639	Tie Wrap, 11" Nylon .....	1
33	8990	Tie Wrap, 8" Nylon .....	1

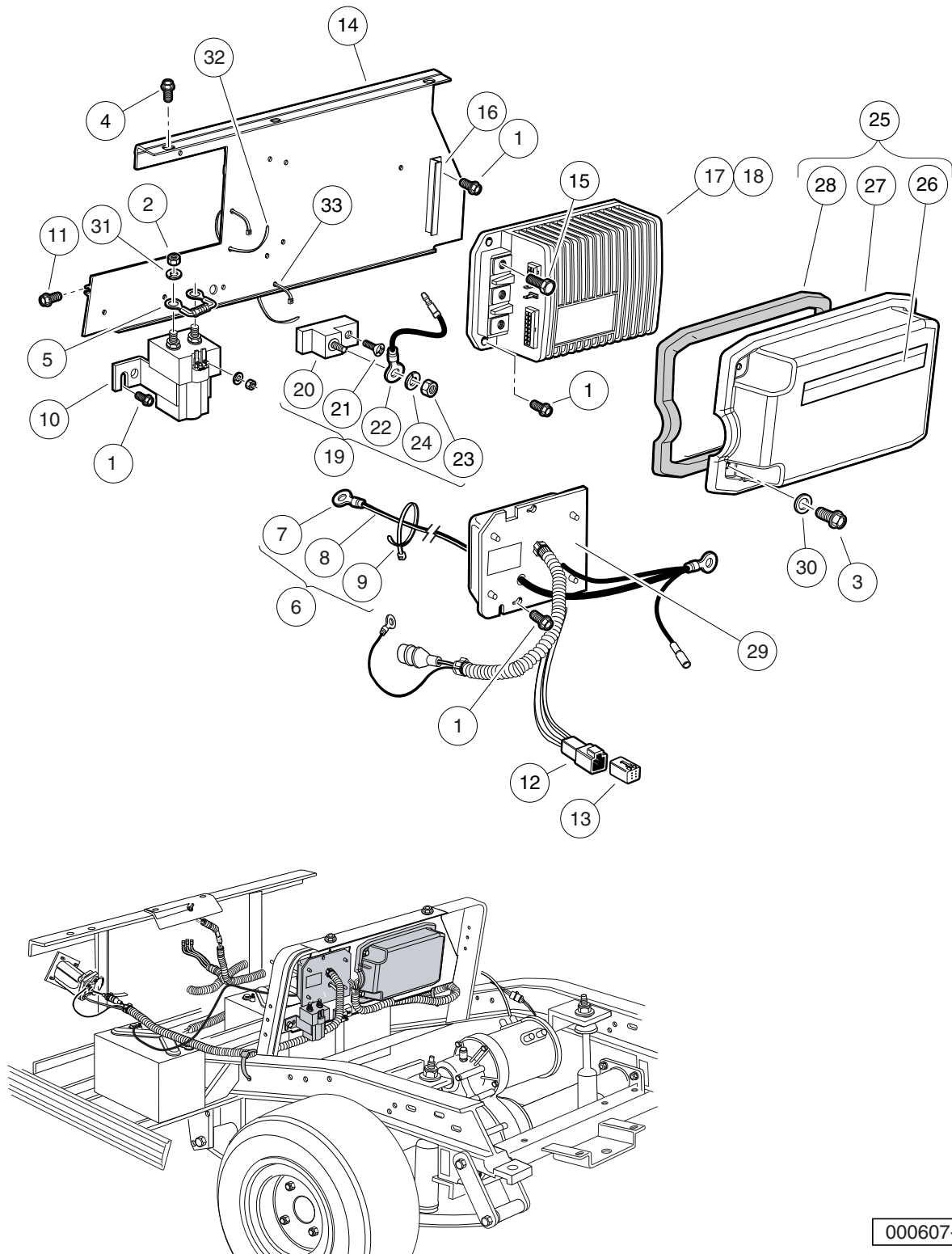

000607-006

# COMPUTER, CONTROLLER, AND SOLENOID – FOR CROWN AND JCI BATTERIES

ITEM	PART NO.	DESCRIPTION	QTY
		<b>1 2 3 4</b>	
1	1012285	Screw, 1/4 X 0.625 Hex-Head .....	9
2	1012528	Nut, M8-1.25 Hex .....	2
3	1014063	Screw, 1/4-20 X 1.00, Hex Head .....	2
4	1014288	Screw, 5/16-18 X 0.75, Thread-Forming .....	2
5	1014947	Resistor Assembly .....	1
6	101827801	Ground Wire Kit, 48-Volt (includes items 7 through 9) .....	1
7	101826801	Compression Lug .....	1
8	N/A	Wire Assembly, Black .....	1
9	8990	Tie Wrap, 8" Nylon .....	3
10	101908703	Solenoid, 48v W/ Diode .....	1
11	101910401	Screw, 5/16-18 X 1.25 Thrd Frm .....	2
12	101932601	Kit, 6-Pin Wedge Lock .....	1
13	101932701	Kit, 6-Pin Receptacle and Wedge Lock .....	1
14	101965202	Plate, Component Mounting .....	1
15	102240501	Bolt, Controller, Terminal .....	3
16	102243101	Extrusion, Cover Support .....	1
17	102806201	Controller, IQ, 48-volt .....	1
18	102806203	Controller, IQ, 48-volt, CE .....	1
19	103282701	Kit, Terminal Block Ground (includes items 20 through 24) .....	1
20	102259801	Terminal Block .....	1
21	102263701	Screw, #10-24 X 0.75 Phillips, Thread-Forming .....	1
22	103282601	Wire Assembly Black #10 .....	1
23	1242	Nut, 5/16-18 Hex .....	1
24	7174	Lockwasher, 5/16 Split .....	1
25	103316901	Cover Asm - Controller (includes items 26 through 28) .....	1
26	101931501	Decal, Component Cover .....	1
27	103316701	Cover - Controller, Deep .....	1
28	103316801	Gasket - Controller Cover .....	1
29	103697301	Obc, Iq, A1, #6 .....	1
30	332	Washer, 1/4 Type A Narrow Flat .....	2
31	7174	Lockwasher, 5/16 Split .....	2
32	8639	Tie Wrap, 11" Nylon .....	1
33	8990	Tie Wrap, 8" Nylon .....	1

**13**

**E**

**13**

**E**

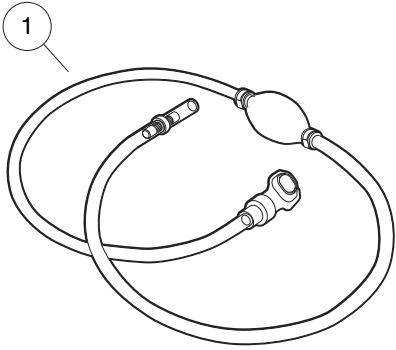

11

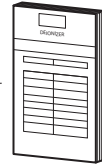

12

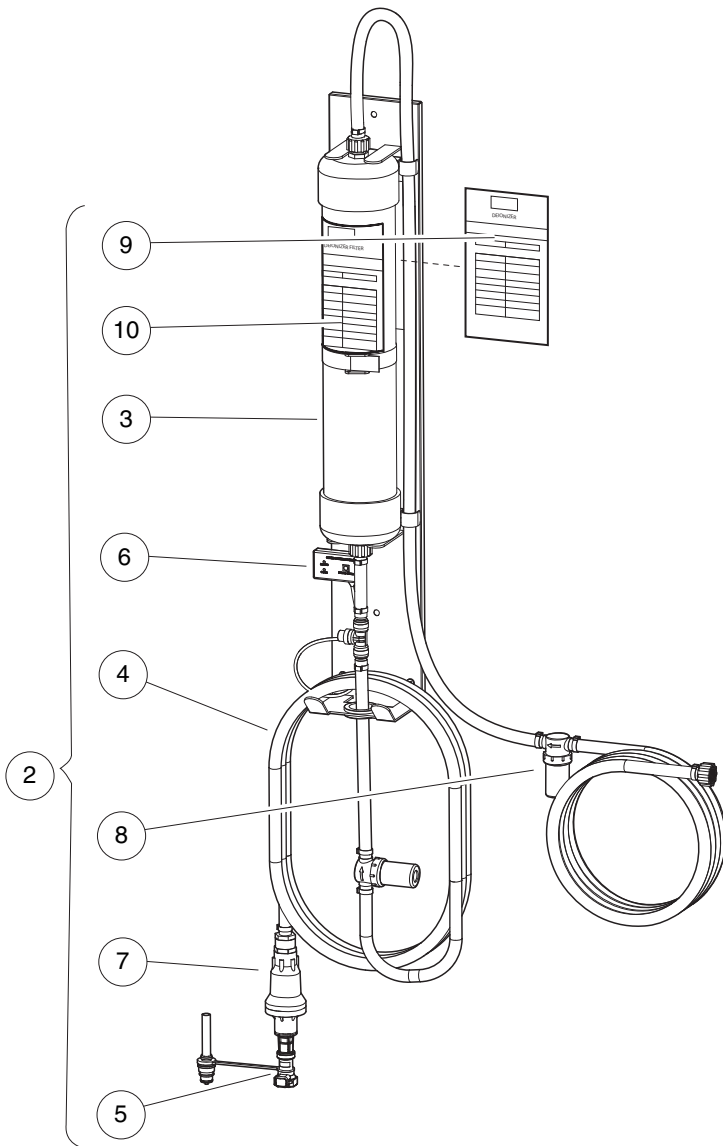
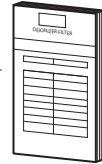

002523-003

# HAND PUMP AND DEIONIZER (BATTERY-POWERED QUALITY LIGHT)

ITEM	PART NO.	DESCRIPTION	QTY
		1 2 3 4	
1	104006101	Kit, Hand Pump, Spws .....	1
2	105166801	Deionizer, w/Battery-Powered Water Quality Light (includes items 3 through 10) .....	1
3	104005901	Cartridge, Deionizer .....	1
4	105166901	Hose,outlet,deionizer .....	1
5	105167001	Flow Ind, W/coupler, Deionizer .....	1
6	105167101	Light, Quality, Battery-Powered, w/T-Fitting .....	1
7	105168501	Regulator, Pressure, Deionizer .....	1
8	105168601	Strainer, In-line, Deionizer .....	1
9	AM1300001	Decal, Filter Log, Blue .....	1
10	AM1300201	Decal, Inspect Log, Yellow .....	1
11	AM1300101	Decal, Filter Log, Blue, Pack of 100 .....	A/R
12	AM1300301	Decal, Inspect Log, Yellow, Pack of 100 .....	A/R

13

E

**13**

***E***

# ELECTRIC MOTOR

---

14

*E*

14

E

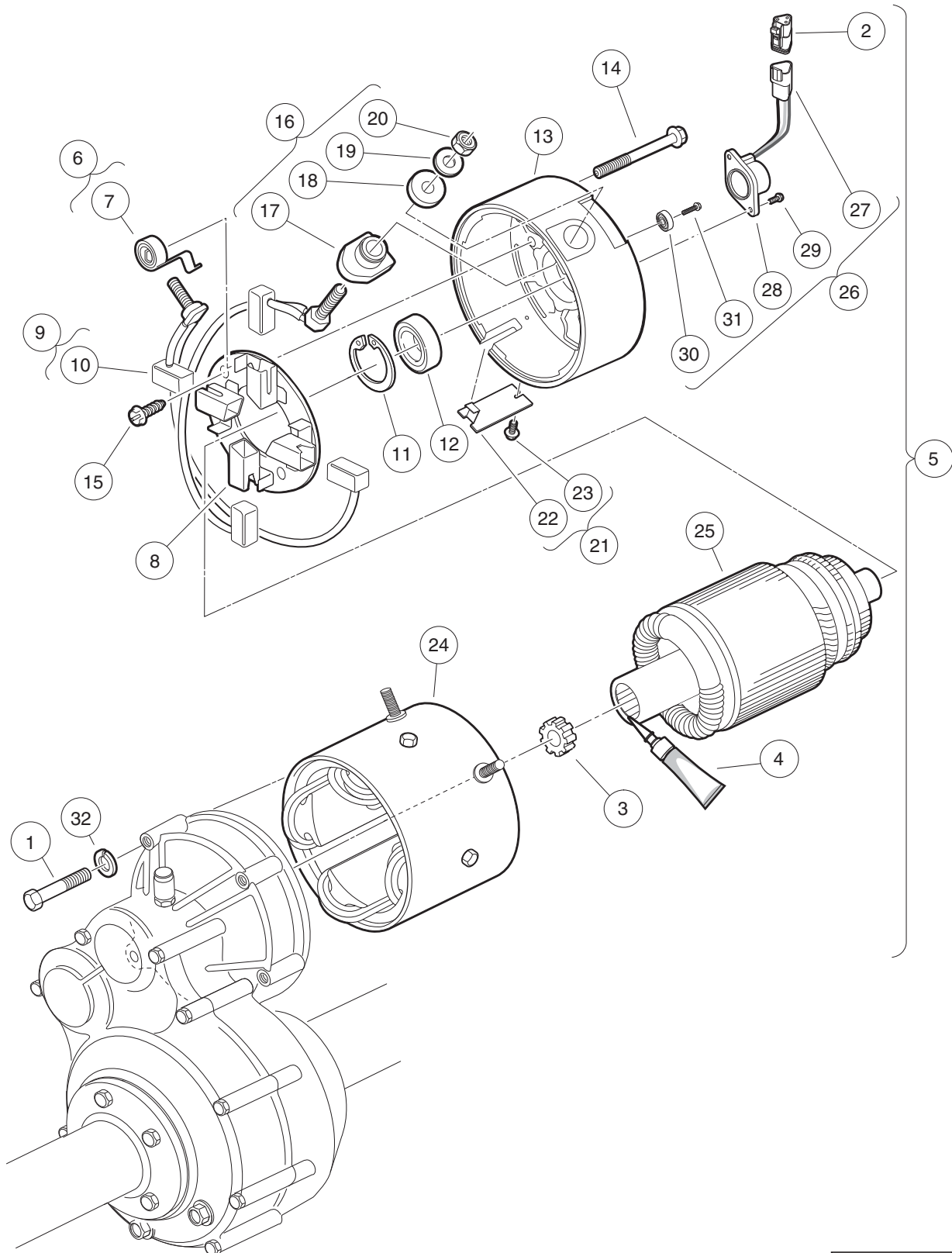

000185-002



# MOTOR (MODEL EJ8-4001A) – ELECTRIC VEHICLE

ITEM	PART NO.	DESCRIPTION	QTY
		<b>1 2 3 4</b>	
1	1014201	Screw, 1/4-20 X 2.25 Hex Cap .....	3
2	101920101	Kit, 3-Pin Wedge Lock .....	1
3	102235201	Bumper, Drive Unit .....	1
4	102243403	Lubricant, Moly-Teflon (Single-Use Tube) .....	1
5	103572501	IQ Electric Motor, 48-VDC 3.3 hp (includes items 6 through 26) .....	1
6	102186001	Spring Kit, Motor Brush (includes item 7) .....	1
7	N/A	Spring, Brush, S-g .....	4
8	102186101	Brush Box Assembly .....	1
9	102186201	Brush Kit, Motor (includes item 10) .....	1
10	N/A	Assembly, Brush and Terminal .....	2
11	N/A	Ring, 2.24" Internal Retaining .....	1
12	102186401	Bearing, Ball .....	1
13	102186701	End Cap, Motor .....	1
14	N/A	Screw, 1/4-20 X 2.25 Hex-Head Washer .....	2
15	102186901	Screw, #8-32 X .5 Hex-Head .....	2
16	102187101	Hardware Kit, Motor Terminal (includes items 17 through 20) .....	2
17	N/A	Bushing, Nylon .....	2
18	N/A	Washer, Nylon Flat .....	2
19	N/A	Washer, Flat, 5/16 Steel .....	2
20	N/A	Nut, Brass Hex, 5/16 - 18 .....	2
21	102187201	Plate Kit, Motor Cover (includes items 22 and 23) .....	1
22	N/A	Assembly, Cover Plate .....	1
23	N/A	Screw, #8-32 x 0.375, Taptite Thread .....	1
24	102704701	Frame and Field Assembly .....	1
25	102704801	Armature Assembly .....	1
26	102704901	Kit, Speed Sensor (includes items 27 through 31) .....	1
27	101942301	Kit, 3-Pin Wedge Lock .....	1
28	N/A	Sensor, Motor Speed, ADC .....	1
29	N/A	Screw, #8-32, Taptite Thread .....	2
30	N/A	Magnet, ADC Motor .....	1
31	N/A	Screw, 1/4-20 x 0.5 .....	1
32	451	Lockwasher, 1/4 Split .....	3
Note: The F1 and F2 terminal posts on the EJ8-4001A motor have 1/4 - 20			

14

E

**14**

***E***

# TRANSAXLE – ELECTRIC VEHICLES

---

15

*E*

15

E

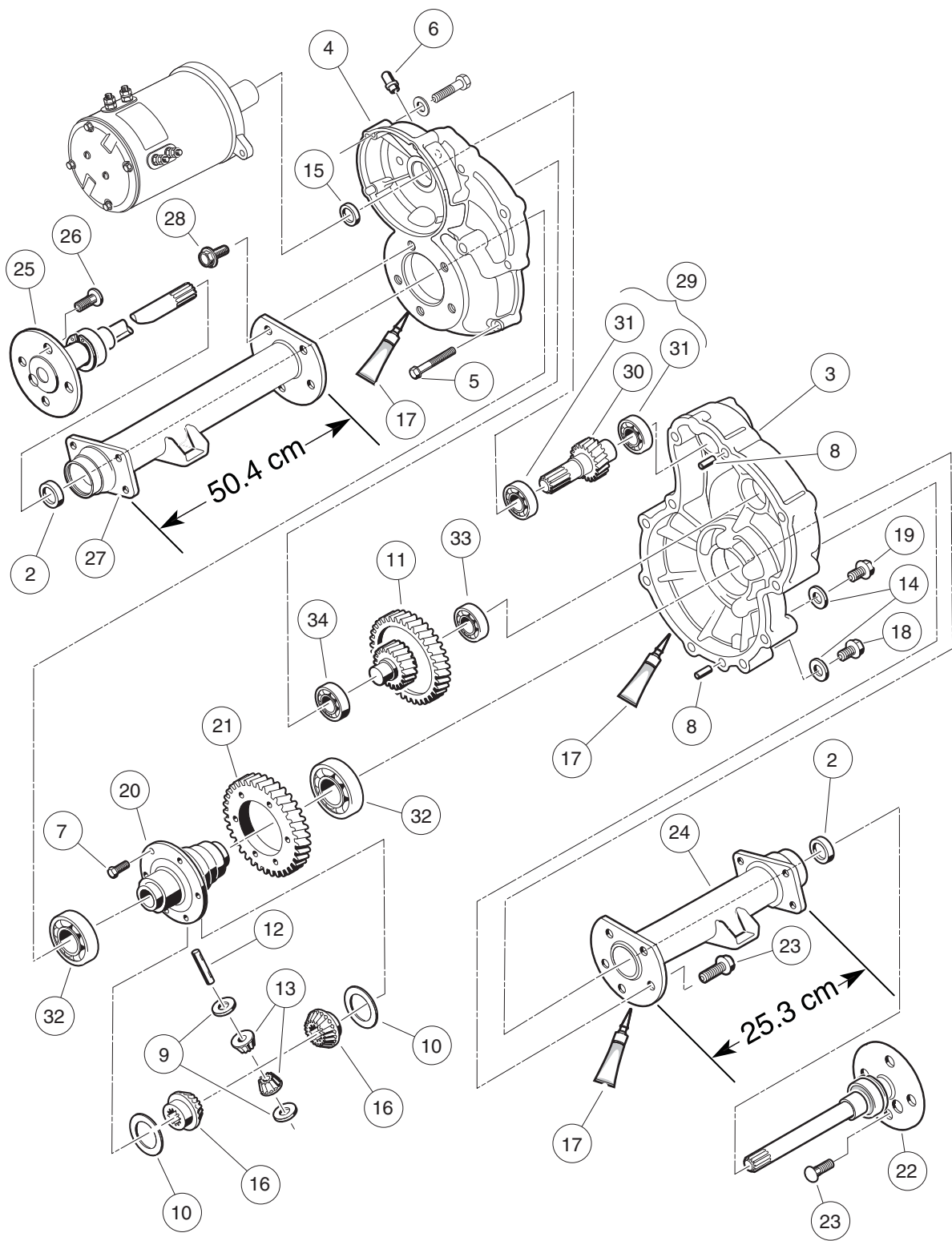

000223-005

# TRANSAXLE – ELECTRIC VEHICLES

ITEM	PART NO.	DESCRIPTION	QTY
		<b>1 2 3 4</b>	
1	102771701	Transaxle, Electric (includes items 2 through 34) .....	1
2	1013794	Axle Shaft Oil Seal .....	2
3	101895401	Gear Case, Driver-Side .....	1
4	101895501	Gear Case, Passenger-Side .....	1
5	101897001	Screw, M8-1.25 X 60mm Hex-Head .....	11
6	101897201	Breather .....	1
7	101897401	Screw, M10-1.25 X 25mm .....	6
8	101897601	Pin, 11mm OD X 8.5mm ID X 10mm .....	2
9	101903601	Washer, Thrust .....	2
10	101903701	Washer, Thrust .....	2
11	101906901	Intermediate Shaft Assembly .....	1
12	101922101	Pin, 15.99mm X 88.7mm Dowel .....	1
13	101923001	Gear, Differential Idler .....	2
14	101923201	Gasket .....	2
15	101923501	Seal, Lip .....	1
16	101923901	Gear, Differential .....	2
17	101928701	Liquid Gasket (Transaxle case) .....	1
18	101972101	Plug, M14-1.5 X 12mm Magnetic .....	1
19	101972201	Plug, M14-1.5 X 12mm Hex .....	1
20	102356601	Housing, Differential, 6 Bolt .....	6
21	102356801	Gear, Differential Output, 6-Bolt .....	6
22	102886301	Axle Assembly, Driver-Side (includes item 23) .....	1
23	101922201	Lug Stud .....	4
24	102886401	Tube, Axle, Driver-Side .....	1
25	102886501	Axle Assembly, Passenger-Side (includes item 26) .....	1
26	101922201	Lug Stud .....	4
27	102886601	Tube, Axle, Passenger-Side .....	1
28	102902801	Screw, M10 X 30 .....	10
29	103582801	Asm, E Trans Shaft/bearing (includes items 30 and 31) .....	1
30	N/A	Shaft, Input .....	1
31	7335	Bearing .....	2
32	7330	Inner Axle Tube Bearing .....	2
33	7335	Bearing .....	1
34	7336	Bearing .....	1

**15**

**E**

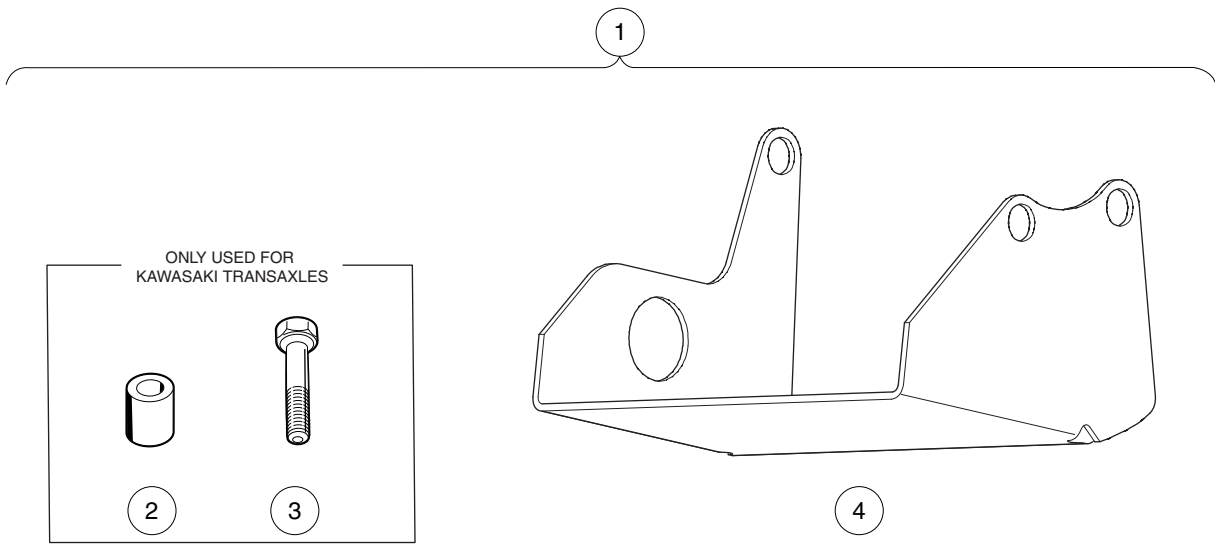

000365-002

## DIFFERENTIAL GUARD – ELECTRIC VEHICLES

ITEM	PART NO.	DESCRIPTION	QTY
		1 2 3 4	
1	101611402	Kit, Differential Guard, Elec Vehicles (includes items 2 through 4) .....	1
2	101914001	Spacer, Steel .....	2
3	101936101	Screw, M10-1.50 X 60mm Hex Cap .....	2
4	101978601	Guard, Differential, Electric Vehicle Transaxle .....	1

15

E

**15**

***E***



# BATTERY CHARGERS – POWER DRIVE

---

- 1
- 2
- 3

- 23

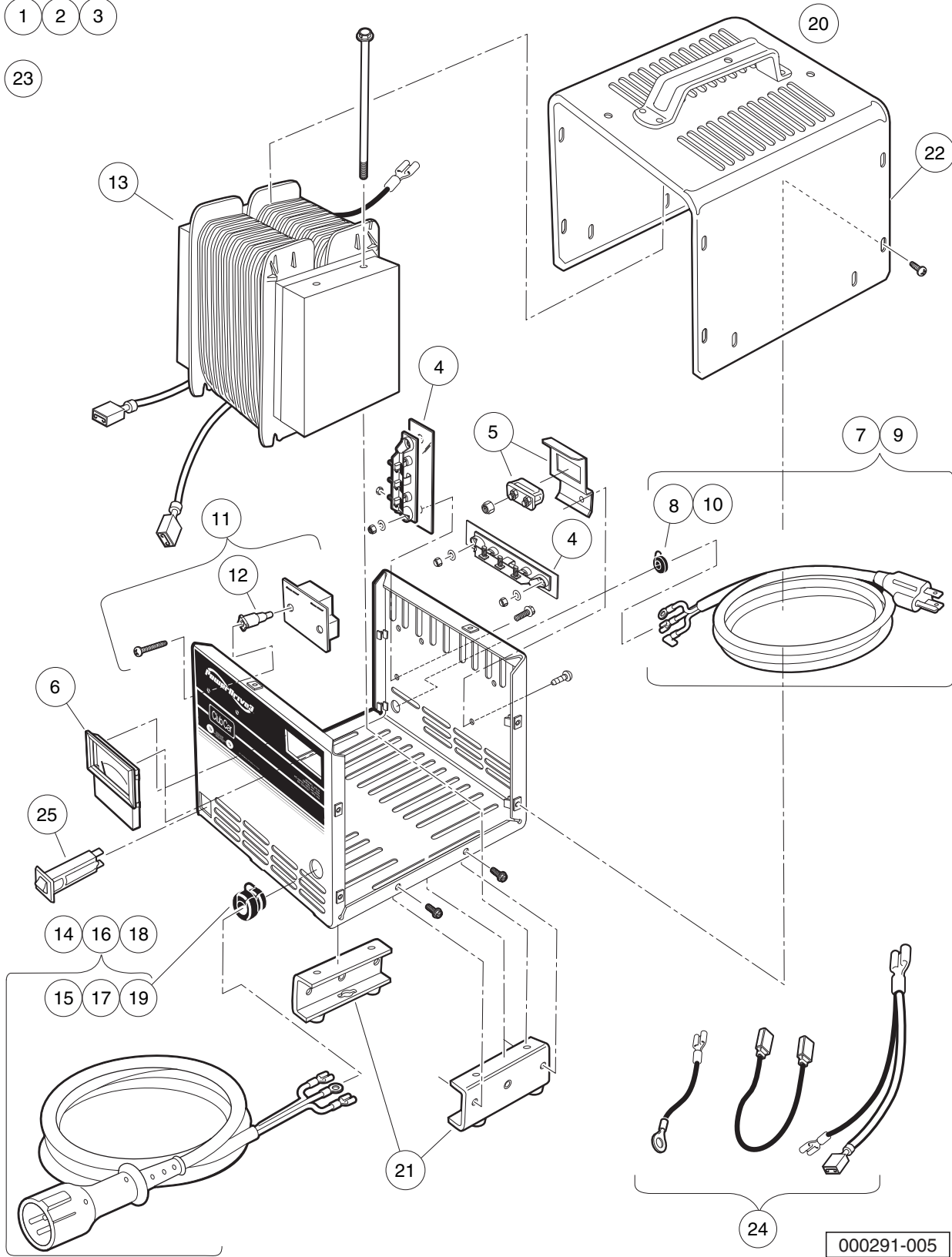

# POWERDRIVE 3 BATTERY CHARGER (MODEL 26580-11,-12,-18,-19), DOMESTIC

**16**

**E**

ITEM	PART NO.	DESCRIPTION	QTY
		1 2 3 4	
1	103499101	Charger, PowerDrive 3, 9ft DC, 6ft AC .....	1
2	103499102	Charger, PowerDrive 3, 12ft DC, 9ft AC .....	1
3	103499103	Charger, PowerDrive 3, 20ft DC, 9ft AC (includes items 4 through 25) .....	1
4	1015914	Rectifier with Heatsink Assembly .....	2
5	102273701	PD2 Fuse Asm .....	1
6	102273801	PD2 Ammeter .....	1
7	103428501	Kit, PD3 Cordset - AC 80" (includes item 8) .....	1
8	102273901	PD2 AC Cord Bushing .....	1
9	103428601	Kit, PD3 Cordset, - AC 114" (includes item 10) .....	1
10	102273901	PD2 AC Cord Bushing .....	1
11	103428701	Asm, PD3 Board Relay (includes item 12) .....	1
12	103429701	PD3 Plastic Stand-Offs .....	2
13	103428801	PD3 Transformer .....	1
14	103429001	PD3 Cordset - DC 113" (includes item 15) .....	1
15	1012098	Bushing, DC Cord .....	1
16	103429101	PD3 Cordset - DC 154" (includes item 17) .....	1
17	1012098	Bushing, DC Cord .....	1
18	103429201	PD3 Cordset - DC 205" (includes item 19) .....	1
19	1012098	Bushing, DC Cord .....	1
20	103429301	Asm, PD3 Case (includes items 21 and 22) .....	1
21	103434001	Asm, PD3 Legs .....	1
22	103439901	PD3Case Top (Includes Handle) .....	1
23	103429501	Kit, PD3 Hardware .....	1
24	103429601	Kit, PD3 Wires .....	1
25	CCX8506	Circuit Breaker, 15-Amp/120-Volt .....	1
<p>Note: Level 1 Battery Charger part numbers include one AC and one DC cord. They do not include all of the level 2 cords listed.</p>			

1 2 3

21

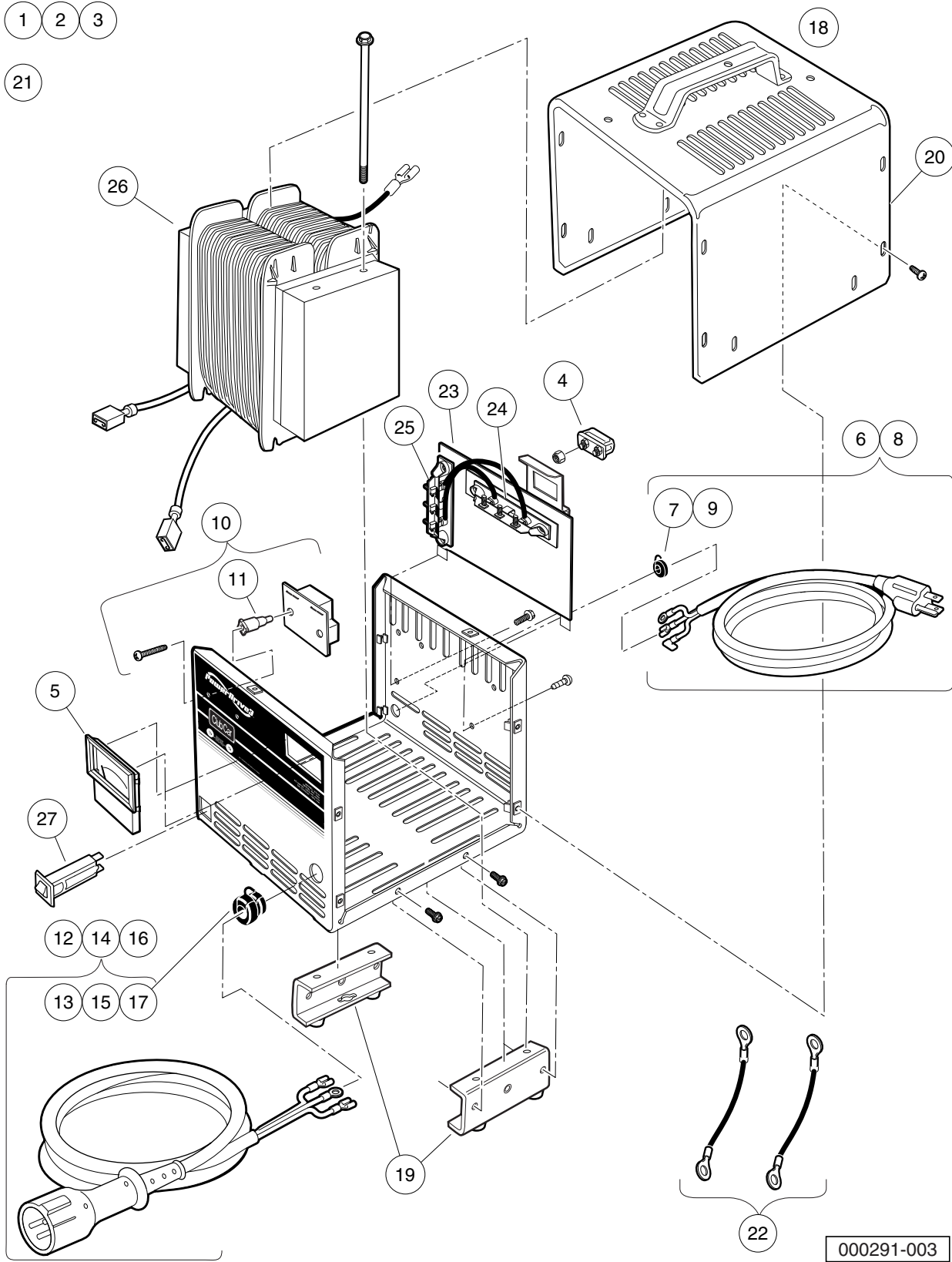

000291-003

# POWERDRIVE 3 BATTERY CHARGER (MODEL 26580-31,-38,-39), DOMESTIC

ITEM	PART NO.	DESCRIPTION	QTY
		1 2 3 4	
1	103717001	Charger, PowerDrive 3, 9ft DC, 6ft AC .....	1
2	103717002	Charger, PowerDrive 3, 12ft DC, 9ft AC .....	1
3	103717003	Charger, PowerDrive 3, 20ft DC, 9ft AC (includes items 4 through 27) .....	1
4	102273701	PD2 Fuse Asm .....	1
5	102273801	PD2 Ammeter .....	1
6	103428501	Kit, PD3 Cordset - AC 80" (includes item 7) .....	1
7	102273901	PD2 AC Cord Bushing .....	1
8	103428601	Kit, PD3 Cordset, - AC 114" (includes item 9) .....	1
9	102273901	PD2 AC Cord Bushing .....	1
10	103428701	Asm, PD3 Board Relay (includes item 11) .....	1
11	103429701	PD3 Plastic Stand-Offs .....	2
12	103429001	PD3 Cordset - DC 113" (includes item 13) .....	1
13	1012098	Bushing, DC Cord .....	1
14	103429101	PD3 Cordset - DC 154" (includes item 15) .....	1
15	1012098	Bushing, DC Cord .....	1
16	103429201	PD3 Cordset - DC 205" (includes item 17) .....	1
17	1012098	Bushing, DC Cord .....	1
18	103429301	Asm, PD3 Case (includes items 19 and 20) .....	1
19	103434001	Asm, PD3 Legs .....	1
20	103439901	PD3Case Top (Includes Handle) .....	1
21	103429501	Kit, PD3 Hardware .....	1
22	103513001	Wire Asm Kit Blk Pd3 .....	1
23	103517401	Kit Pd3 Button Diode (includes items 24 and 25) .....	1
24	N/A	Asm Diode Top .....	1
25	N/A	Asm Diode Side .....	1
26	103779601	Transformer, Pd3, Al .....	1
27	CCX8506	Circuit Breaker, 15-Amp/120-Volt .....	1
<p>Note: Level 1 Battery Charger part numbers include one AC and one DC cord. They do not include all of the level 2 cords listed.</p>			

16

E

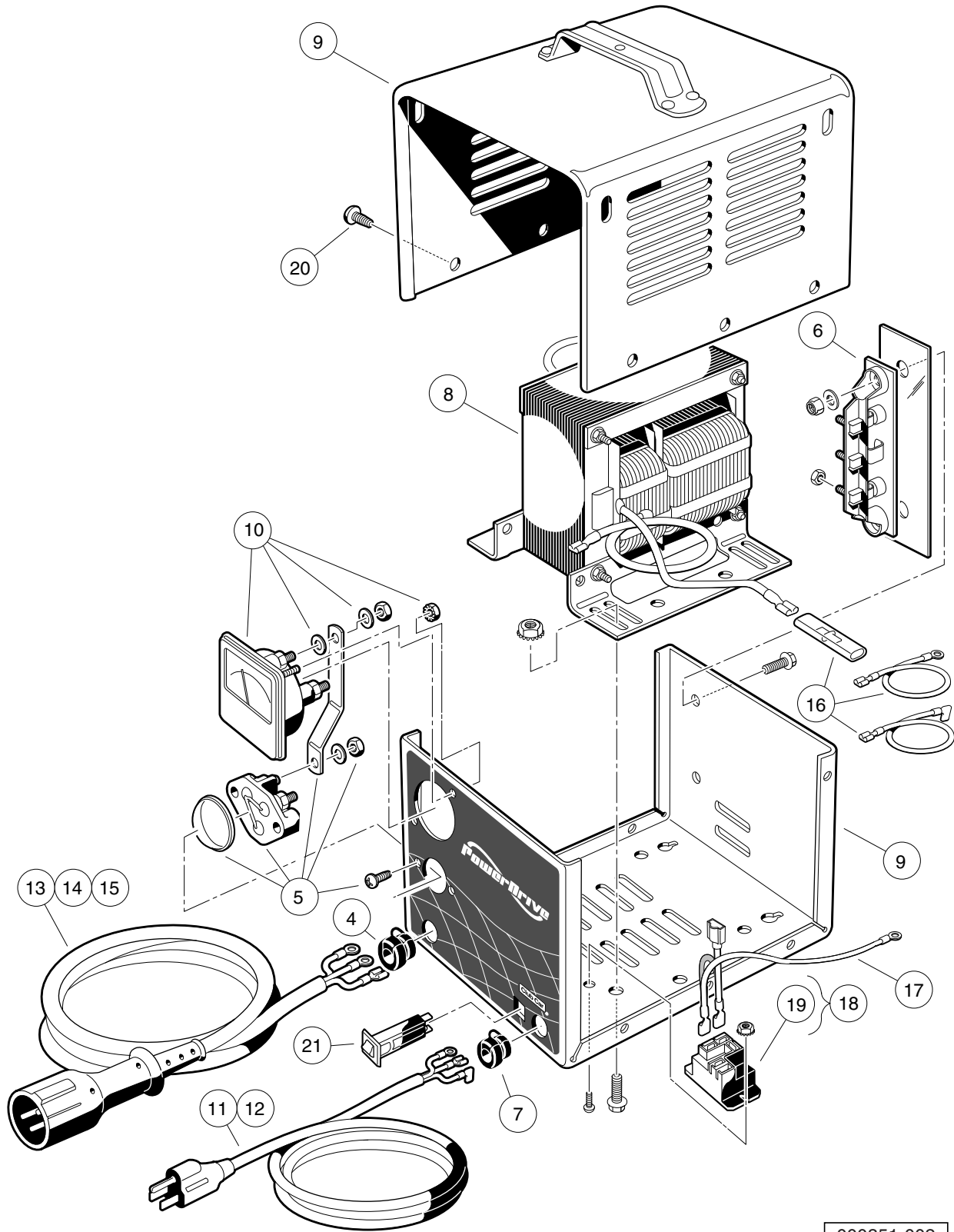

000351-002

# POWERDRIVE BATTERY CHARGER (MODEL 17930), DOMESTIC

ITEM	PART NO.	DESCRIPTION	QTY
		<b>1 2 3 4</b>	
1	101802201	Charger, PowerDrive, 48V/17A, 9ft DC, 6ft AC Cord .....	1
2	101802202	Charger, PowerDrive, 48V/17A, 12ft DC, 9ft AC Cord .....	1
3	101802203	Charger, PowerDrive, 48V/17A, 20ft DC, 9ft AC Cord (includes items 4 through 21) .....	1
4	1012098	Bushing, DC Cord .....	1
5	1012101	Fuse Assembly .....	1
6	1015914	Rectifier with Heatsink Assembly .....	1
7	1015917	Bushing, AC Cord .....	1
8	101819701	Transformer, Battery Charger .....	1
9	101828301	Case Assembly .....	1
10	101828501	Ammeter .....	1
11	101828801	Cord, AC, 80-Inch (203 cm) .....	1
12	101828802	Cord, AC, 108-Inch (274 cm) .....	1
13	101828901	Cord, DC, 113-Inch (287 cm) .....	1
14	101828902	Cord, DC, 154-Inch (391 cm) .....	1
15	101828903	Cord, DC, 250-Inch (635 cm) .....	1
16	101831101	Wire Assembly Kit .....	1
17	101914401	Assembly, Voltage Suppressor .....	1
18	103414901	Kit, Relay, 48v 30a W/instr (includes item 19) .....	1
19	103397901	Relay, Spst No, 48v 30a, Pmt .....	1
20	7577	Screw, #10 X 0.50 Phillips Pan-Head .....	10
21	CCX8506	Circuit Breaker, 15-Amp/120-Volt .....	1
<p>Note: Level 1 Battery Charger part numbers include one AC and one DC cord. They do not include all of the level 2 cords listed.</p>			

**16**

**E**

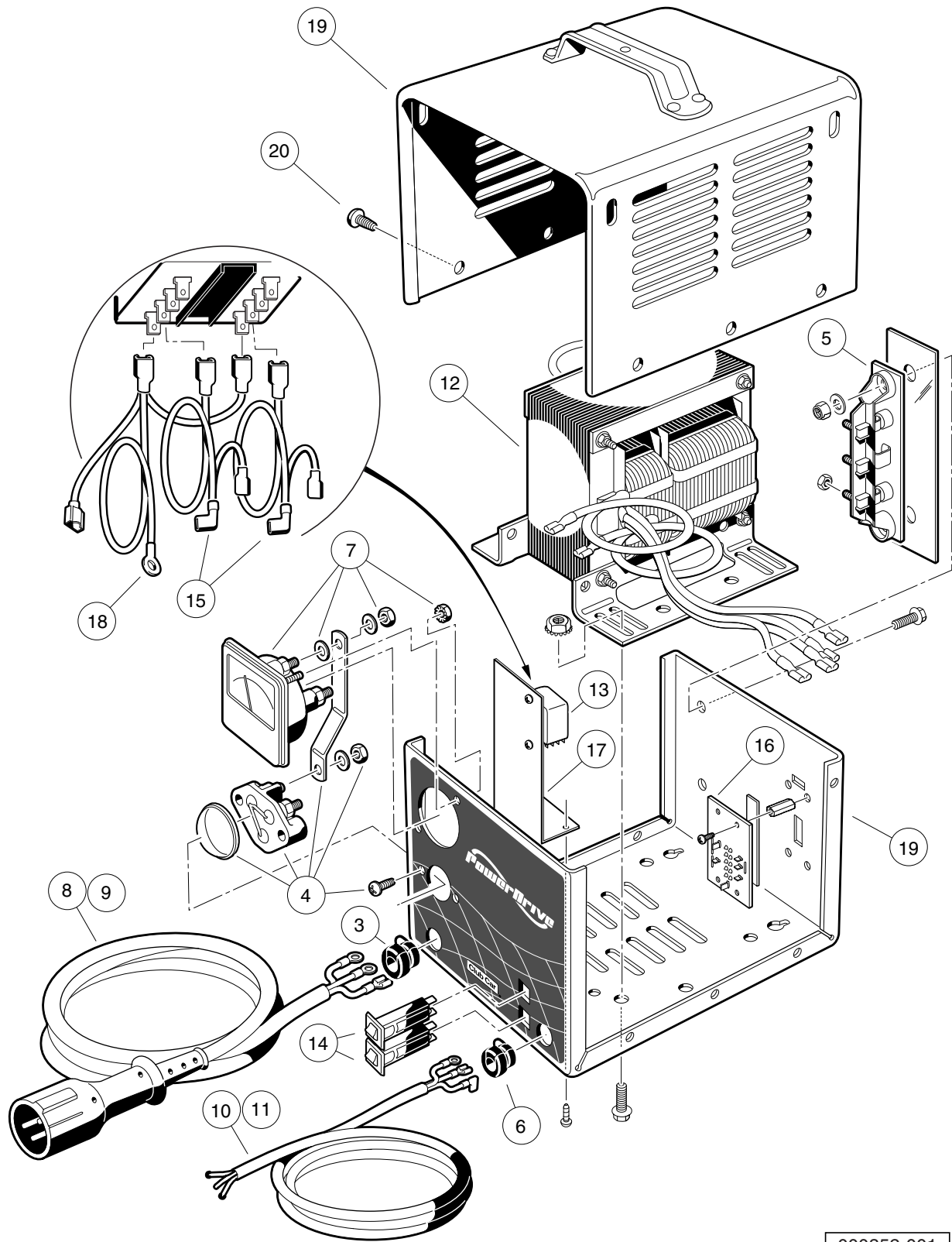

000352-001



# POWERDRIVE BATTERY CHARGER (MODEL 18780), EXPORT

ITEM	PART NO.	DESCRIPTION	QTY
		1 2 3 4	
1	101831503	Battery Charger, 48-Volt DC (8.5-ft DC, 6-ft AC) .....	1
2	101831504	Battery Charger, 48-Volt DC (12-ft DC, 9-ft AC) (includes items 3 through 20) .....	1
3	1012098	Bushing, DC Cord .....	1
4	1012101	Fuse Assembly .....	1
5	1015914	Rectifier with Heatsink Assembly .....	1
6	1015917	Bushing, AC Cord .....	1
7	101828501	Ammeter .....	1
8	101828901	Cord, DC, 113-Inch (287 cm) .....	1
9	101828902	Cord, DC, 154-Inch (391 cm) .....	1
10	101831701	Cord, AC, 80-Inch (203 cm), without Plug .....	1
11	101831702	Cord, AC, 118-Inch (300 cm), without Plug .....	1
12	101838201	Transformer, Export Battery Charger .....	1
13	101838301	Relay, Export Charger .....	1
14	101838401	Circuit Breaker .....	2
15	101838501	Kit, Wire Assembly .....	1
16	101838601	Four-Position Switch .....	1
17	101838701	Mounting Bracket, Relay .....	1
18	101914401	Assembly, Voltage Suppressor .....	1
19	N/A	Case, Charger .....	1
20	7577	Screw, #10 X 0.50 Phillips Pan-Head .....	10
<p style="margin-left: 40px;">Note: Level 1 Battery Charger part numbers include one AC and one DC cord. They do not include all of the level 2 cords listed.</p>			

16

E

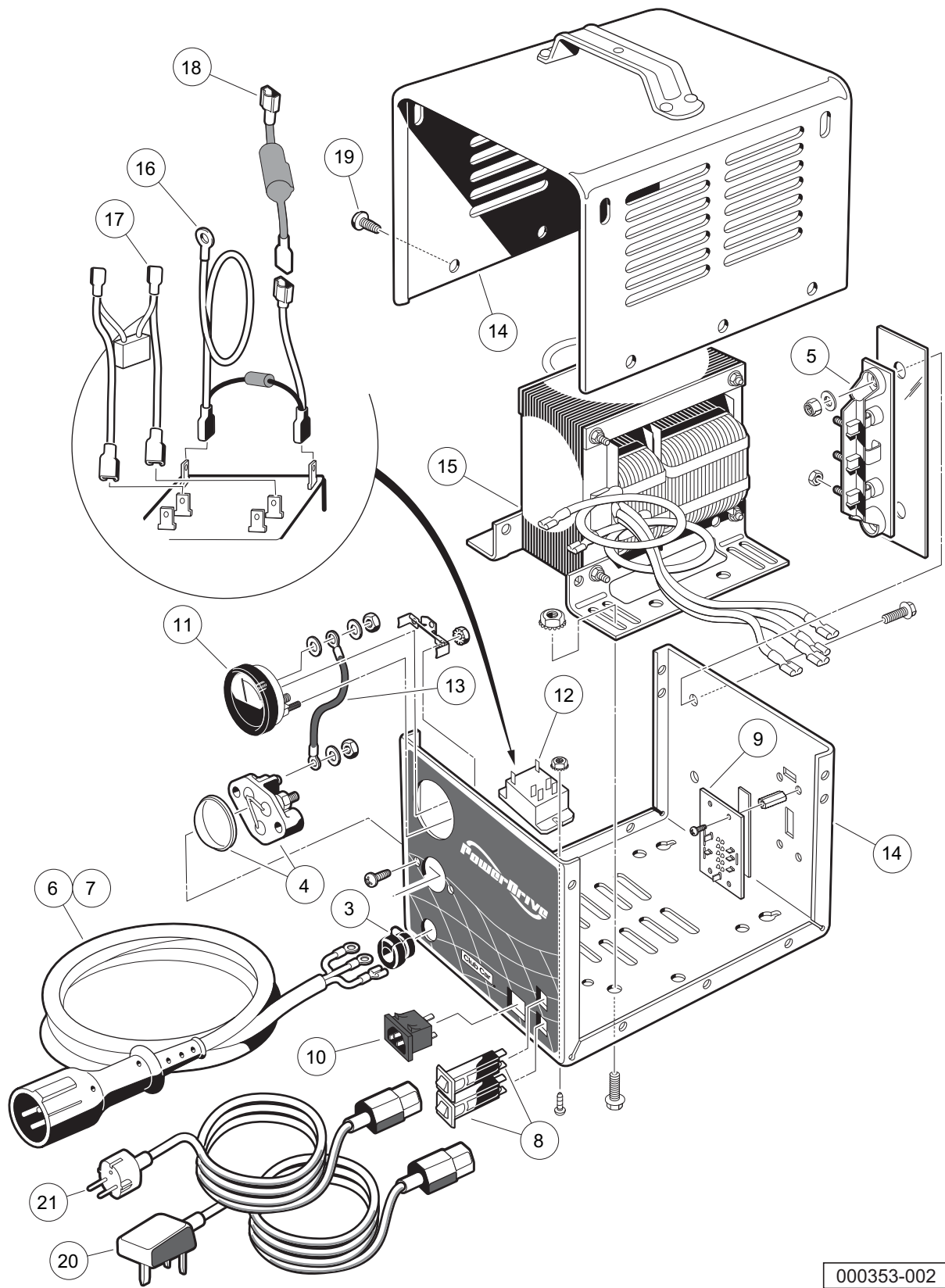

000353-002

# POWERDRIVE BATTERY CHARGER (MODEL 20310), EUROPEAN

**16**

**E**

ITEM	PART NO.	DESCRIPTION	QTY
		<b>1 2 3 4</b>	
1	101956201	Battery Charger, 48-Volt w/ 4-Position Switch (8.5-ft DC) .....	1
2	101956202	Battery Charger, 48-Volt w/ 4-Pos. Switch (12-ft DC) (includes items 3 through 19) .....	1
3	1012098	Bushing, DC Cord .....	1
4	1012101	Fuse Assembly .....	1
5	1015914	Rectifier with Heatsink Assembly .....	1
6	101828901	Cord, DC, 113-Inch (287 cm) .....	1
7	101828902	Cord, DC, 154-Inch (391 cm) .....	1
8	101838401	Circuit Breaker .....	2
9	101838601	Four-Position Switch .....	1
10	101973501	Receptacle, AC Cord .....	1
11	101976601	Ammeter with Mounting Bracket .....	1
12	101987501	Relay .....	1
13	N/A	Wire, Jumper .....	1
14	N/A	Case, Charger .....	1
15	****	Transformer, European Battery Charger .....	1
16	****	Suppressor, AC Voltage .....	1
17	****	Assembly, Wire .....	1
18	N/A	Limiter, Current .....	1
19	7577	Screw, #10 X 0.50 Phillips Pan-Head .....	10
20	101958201	Cord, UK, AC, Battery Charger .....	1
21	101958301	Cord, European AC, Battery Charger .....	1
		**** Special order item available upon request.	
		Note: Level 1 Battery Charger part numbers include one AC and one DC cord. They do not include all of the level 2 cords listed.	

**16**

***E***

# BATTERY CHARGER – DELTAQ HIGH-FREQUENCY

---

17

E

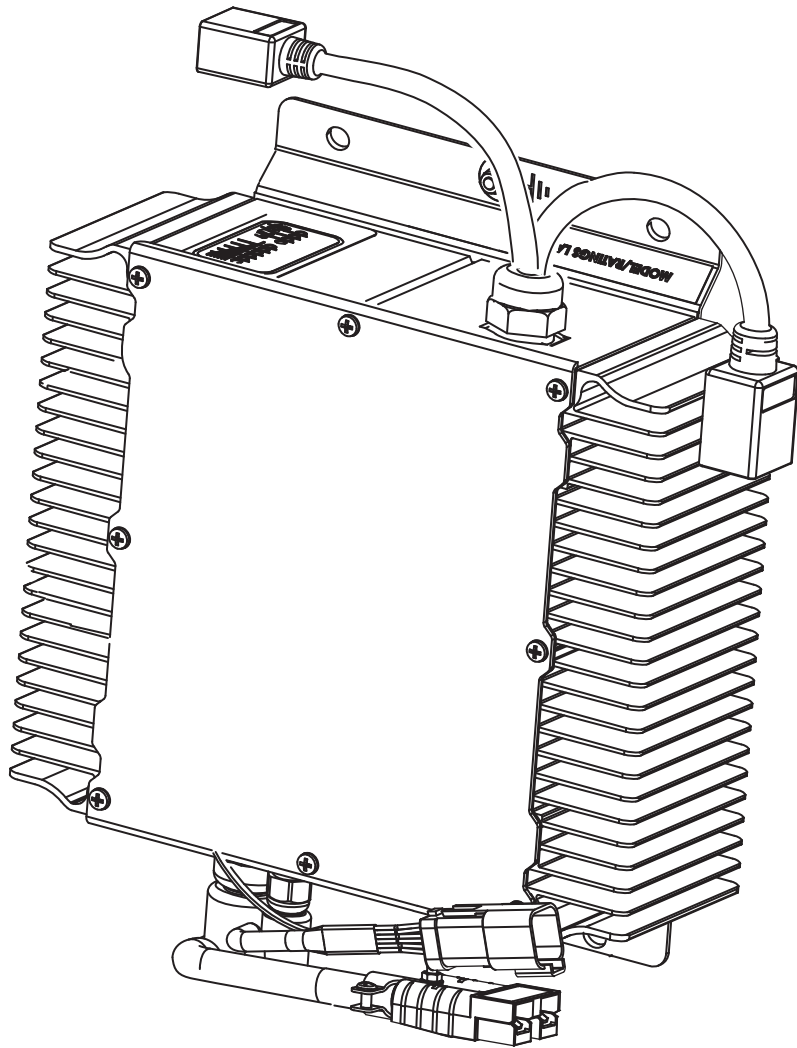

1

001428-001

# HIGH-FREQUENCY BATTERY CHARGER – ONBOARD

ITEM	PART NO.	DESCRIPTION	QTY
1	SVPP325510	1 2 3 4 Charger, Delta Q, Sb50, Alg 11 .....	1

17

E

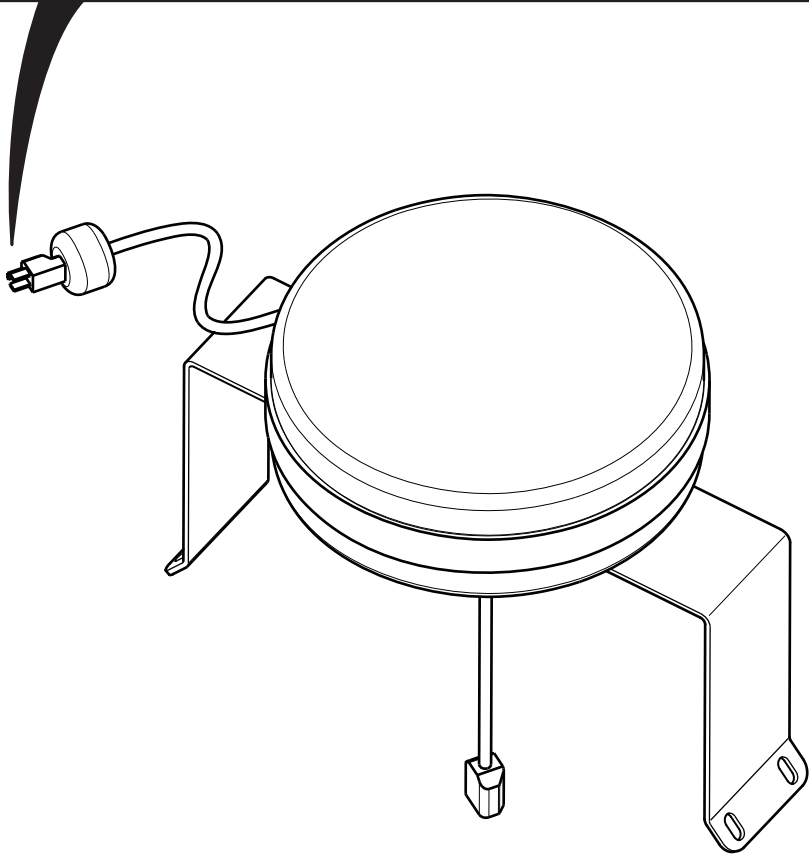
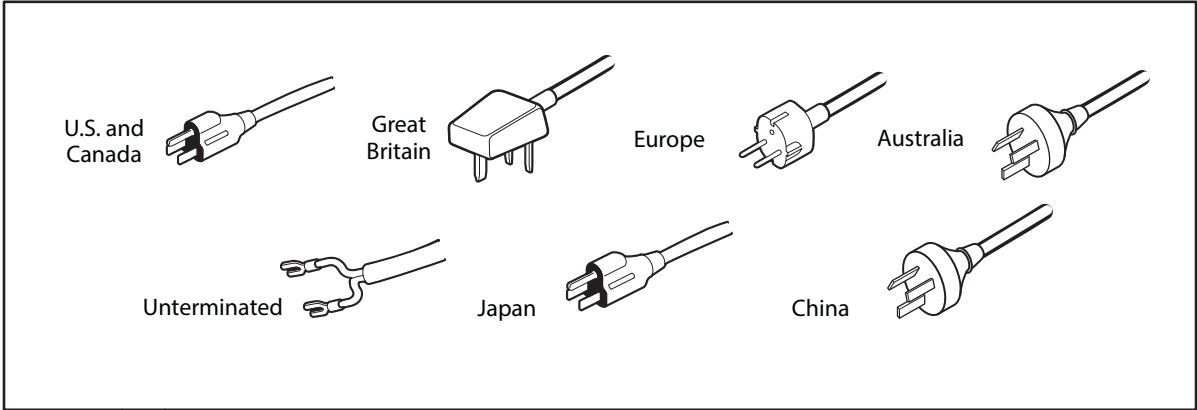

- 1
- 2
- 3
- 4
- 5
- 6
- 7

001429-001



# CORD REELS, ONBOARD – HIGH-FREQUENCY CHARGER

ITEM	PART NO.	DESCRIPTION	QTY
		1 2 3 4	
1	47579307001	Cord Reel, Retrct, V6/v8 .....	1
2	47579307002	Cord Reel,retrct,v6/v8, Uk .....	1
3	47579307003	Cord Reel,retrct,v6/v8, Eu .....	1
4	47579307004	Cord Reel,retrct,v6/v8, Au .....	1
5	47579307005	Cord Reel,retrct,v6/v8, Unterm .....	1
6	47579307006	Cord Reel,retrct,v6/v8, Japan .....	1
7	47579307007	Cord Reel,retrct,v6/v8, China .....	1

17

E

17

E

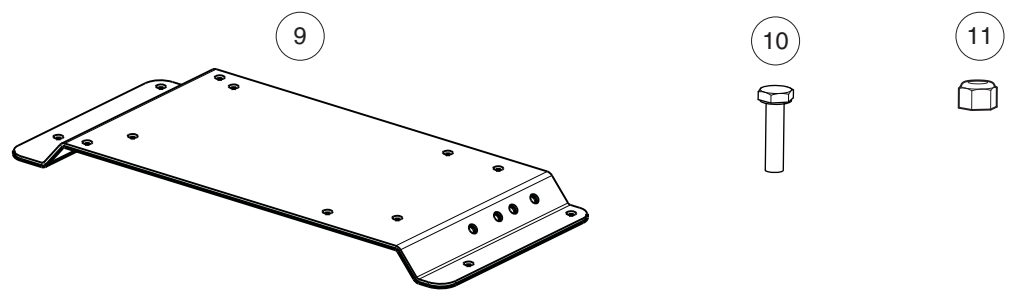
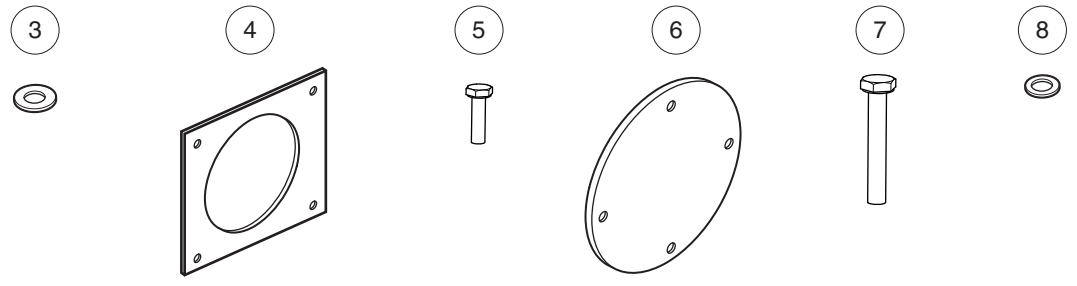
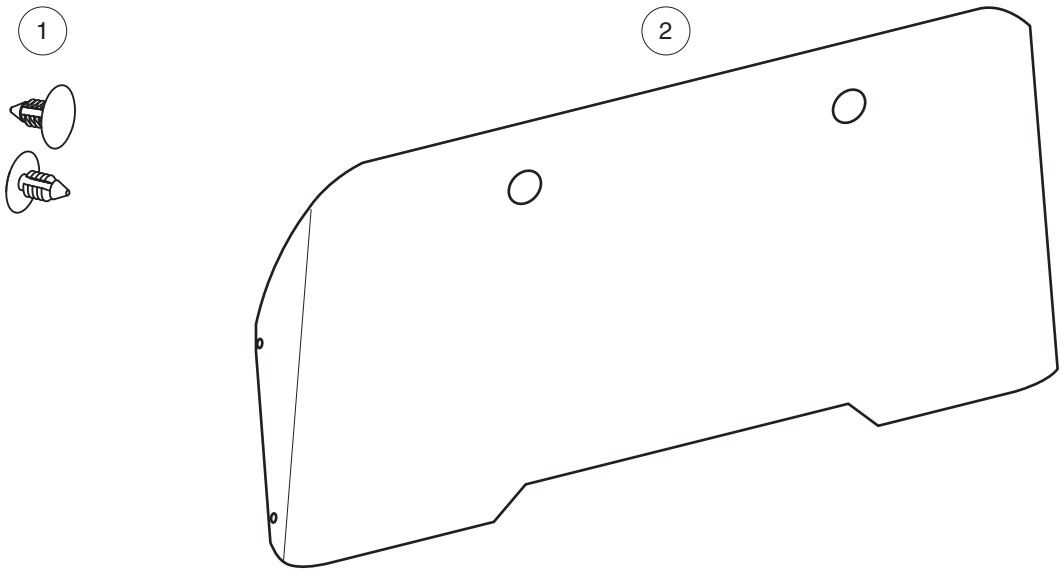

001430-001

## CHARGER MOUNTING – ONBOARD HIGH-FREQ.

ITEM	PART NO.	DESCRIPTION	QTY
		1 2 3 4	
1	1010434	Barrel - Plastic .....	4
2	1011348	Rear Panel 4 Passenger .....	1
3	1014306	Washer, 1/4" Type B Flat .....	4
4	101801001	Plate, Receptacle Backing .....	1
5	101832001	Screw, #7-19 X 0.625 Phillips Pan-Head Tap .....	4
6	103218001	Cover Plate, Receptacle .....	1
7	304	Screw, 1/4-20 X 1.0 Hex-Head Cap .....	4
8	332	Washer, 1/4 Type A Narrow Flat .....	12
9	47579306001	Brkt, Ob Charger, V6/v8 .....	1
10	7847	Screw, 1/4-20 X 0.75 Hex-Head Cap .....	8
11	8233	Locknut, 1/4-20, Nylon Insert .....	12

17

E

17

*E*

# INDEX

## Part Number and Page

AM10419	11-11	1-51, 4-5, 4-7, 5-3, 5-5, 5-7, 5-11, 6-3, 6-27, 7-11, 7-13, 7-25, 9-15	1011114	9-13, 12-19	
AM10622	1-51	7577	16-7, 16-9, 16-11	1011137	5-15
AM10639	1-17	7591	4-5, 4-7, 4-29, 8-9	1011229	4-5, 4-7
AM1205602	1-51	7716	5-3	1011280	4-5, 4-7
AM1213901	1-9	7818	7-11, 7-13	1011348	17-7
AM1225001	1-5	7820	4-23, 4-25	1011382	4-13, 4-17
AM1300001	13-25	7847	1-19, 1-45, 17-7	1011402	5-3
AM1300101	13-25	7893	4-5, 4-9, 4-11, 4-21, 7-11, 7-13	1011415	6-23
AM1300201	13-25	7973	1-13	1011418	5-3
AM1300301	13-25	8056	7-17, 7-23	1011439	4-5, 4-7
CCX8506	16-3, 16-5, 16-7	8057	7-13, 7-15, 7-17, 7-21, 7-23	1011497	4-29
SVP147801	3-3, 3-5	8058	7-13, 7-15, 7-17, 7-21, 7-23	1011522	1-43
SVPP230201	1-29	8067	6-15	1011546	1-43
SVPP230901	1-29	8104	4-9, 4-11	1011553	1-43, 3-3, 3-5
SVPP230902	1-29	8233	1-11, 1-29, 1-31, 1-33, 1-35, 1-37, 1-45, 1-47, 1-49, 4-23, 4-25, 4-27, 5-5, 5-7, 6-27, 9-13, 12-3, 12-19, 17-7	1011557	4-5, 4-7, 4-29
SVPP230903	1-29	8248	12-3	1011558	4-29
SVPP230904	1-29	8251	1-47, 1-49	1011578	1-3, 6-7
SVPP234001	1-29	8294	4-23, 4-25	1011582	4-29
SVPP285901	1-29	8450	11-7, 11-9	1011590	4-9
SVPP325510	17-3	8639	7-11, 7-13, 13-19, 13-21, 13-23	1011652	1-25
183	4-5, 4-7, 4-9, 4-11, 4-21, 11-7, 11-9	8717	5-5, 5-7, 7-11, 7-13, 12-3, 12-5	1011694	5-5, 5-7
304	1-31, 1-33, 1-35, 1-37, 4-23, 4-25, 17-7	8754	1-27, 5-5, 5-7, 6-5, 6-7, 6-17, 6-19, 6-21, 6-25, 7-9	1011697	1-51, 6-7, 6-13, 13-11, 13-13, 13-15
320	1-27	8755	6-19, 6-25	1011734	5-7
332	1-11, 1-25, 1-29, 1-31, 1-33, 1-35, 1-37, 1-45, 1-47, 1-49, 4-23, 4-25, 13-19, 13-21, 13-23, 17-7	8861	6-17, 6-27	1011779	5-11
334	5-5, 5-7, 6-5, 6-7, 11-7, 11-9	8935	1-3	1011825	4-23, 4-25
343	1-33, 1-37	8963	1-31, 1-33, 1-35, 1-37, 1-51	1011843	4-29
357	1-43, 6-21, 6-27	8990	4-9, 4-11, 4-19, 4-27, 6-5, 12-7, 12-9, 12-11, 12-13, 13-19, 13-21, 13-23	1011852	1-31, 1-33, 1-35, 1-37
451	14-3	1010124	6-21	1011857	6-27
706	1-43, 6-21	1010138	6-17	101187702	5-3
808	1-43, 6-27	1010145	6-23	1011897	1-21
1016	4-5, 4-9, 4-11, 4-21	1010150	6-19	1011931	5-5, 5-7
1017	4-3	1010237	1-31, 1-33, 1-35, 1-37	1011942	1-31, 1-35
1028	5-3	1010434	1-7, 17-7	1011964	1-31, 1-33, 1-35, 1-37
1032	5-3	1010517	1-31, 1-33, 1-35, 1-37	1011988	1-29
1218	1-43, 6-3, 9-15	1010577	1-29, 8-5	1011990	1-27
1241	1-11, 1-29, 1-31, 1-33, 1-35, 1-37, 4-5, 4-7, 5-3, 5-5, 5-7, 5-11, 6-3, 7-11, 7-13, 7-25, 8-5, 9-15	1010805	5-3	1012008	1-31, 1-33, 1-35, 1-37
1242	4-19, 5-11, 7-9, 7-11, 7-13, 13-19, 13-21, 13-23	1010829	5-11	1012098	16-3, 16-5, 16-7, 16-9, 16-11
1606	1-11, 7-25	1010877	5-3	1012101	16-7, 16-9, 16-11
1620	4-3	1010878	5-3	1012285	4-27, 13-19, 13-21, 13-23
1624	1-43, 5-5, 5-7, 6-5, 7-9	101090802	13-11, 13-13, 13-15	1012295	7-11, 7-13
2402	6-19	1010909	4-5, 4-21	1012303	6-21, 6-25
4029	4-23, 4-25	1010921	5-3	1012396	4-13
7048	6-15	1010927	5-3	1012412	1-47, 1-49
7173	1-11, 4-5, 4-7, 6-27, 7-25	1010932	5-3	1012431	7-13, 7-15, 7-17
7174	6-9, 6-27, 7-9, 10-3, 13-19, 13-21, 13-23	1010933	5-3	1012438	4-7
7311	1-29, 1-31, 1-33, 1-35, 1-37, 6-27	1010934	1-51, 7-25	1012505	4-13, 4-17
7330	15-3	1010954	7-11, 7-13	1012528	10-3, 13-19, 13-21, 13-23
7335	15-3	1010958	13-11, 13-13, 13-15	1012594	7-15, 7-17
7336	15-3	1010984	2-3	1012604	6-7
7473	1-3, 1-29, 1-31, 1-33, 1-35, 1-37, 1-43,	1010993	1-47, 1-49	1012605	6-7
		1011084	5-7	1012649	9-7
		1011098	1-51	1012836	11-11
				1012987	12-3
				101303202	1-47, 1-49
				1013035	6-5
				1013042	6-5, 6-11

# INDEX

1013044	6-5	1014453	11-7, 11-9	1016385	6-21
1013052	6-5	1014454	11-11	1016386	6-19
1013061	13-9	1014530	4-23, 4-25	1016387	6-19, 6-21
1013343	1-13	1014540	4-27	1016389	6-19
1013344	1-13	1014555	6-25	1016423	4-5, 4-7
1013357	4-5, 4-7	1014727	7-15, 7-17	1016630	4-13
1013494	4-13, 4-17	1014789	7-3	1016801	11-7, 11-9
1013531	5-11	1014807	7-13, 7-15, 7-17, 7-21, 7-23	1016811	1-19
1013547	4-27	1014808	7-13, 7-21, 7-23	1016813	6-27
1013579	4-27	1014902	6-25	1016814	6-27
1013589	7-11, 7-13	1014947	13-19, 13-21, 13-23	1016849	4-13, 4-17
1013591	12-3	1015059	1-29	1016851	4-13, 4-17
1013609	7-11, 7-13	1015064	12-3	1016879	4-3
1013677	3-3	1015072	1-29, 13-11, 13-13, 13-15	1016880	4-3
1013683	13-11, 13-13, 13-15	1015077	1-29	1016901	11-7
1013734	13-19, 13-21	1015091	1-31, 1-33, 1-35, 1-37	1016916	1-25
1013746	9-7	1015137	9-7	1016952	1-19, 1-47, 1-49
1013794	15-3	1015332	7-3	1016967	6-13
1013832	6-21	1015373	7-11, 7-13	1017029	5-3
1013869	5-3	1015405	7-11, 7-13	1017035	4-29
1013870	5-3	1015453	6-27	1017062	4-3
1013872	1-33, 1-37	1015457	6-27	1017064	4-3
1013876	5-3	101547601	3-5	1017065	4-3
1013884	1-33, 1-37	1015528	4-13, 4-17	101707402	4-9
1013924	5-13, 5-15, 8-5	101553901	3-3, 3-5	101707405	4-11
1014007	5-5, 5-7, 9-13, 12-5, 12-19	1015583	6-25	1017075	4-9, 4-11
1014051	11-9	101558302	6-21	101708301	1-19
1014055	11-7, 11-9	1015597	6-15	1017141	1-47, 1-49
1014056	11-7, 11-9	1015608	1-3	1017145	11-11
1014057	11-7, 11-9	1015613	6-27	1017226	6-9
1014058	11-7, 11-9	1015614	6-27	1017266	6-19
1014059	11-7, 11-9	1015737	7-11, 7-13	1017273	6-13
1014062	11-7, 11-9	1015741	4-5, 4-7, 7-11, 7-13	1017313	6-7
1014063	11-7, 11-9, 13-19, 13-21, 13-23	1015752	7-11, 7-13	1017314	6-7
1014065	7-11, 7-13, 11-7, 11-9	1015760	6-27	1017315	6-7
1014072	11-11	1015878	7-13, 7-21, 7-23	1017317	6-7
1014078	11-11	1015914	16-3, 16-7, 16-9, 16-11	1017378	5-5, 5-7
1014080	11-11	1015917	16-7, 16-9	1017380	5-5, 5-7
1014116	9-3	1015932	7-9	1017424	5-5, 5-7
1014125	6-7	1015969	8-7	1017686	11-11
1014126	6-7	1016103	8-9	1017699	4-29
1014145	7-11, 7-13, 12-3	101611402	15-5	1017705	13-9
1014201	14-3	1016183	6-7	1017721	4-5, 4-21
1014213	6-7	1016201	11-7, 11-9	1017724	4-9, 4-11
1014214	6-7	1016269	6-7	1017760	1-51
1014217	6-7	1016289	11-7, 11-9	1017774	1-29
1014276	6-21	1016346	6-19	1017853	4-5, 4-7
1014287	11-7, 11-9	1016349	6-19	101791101	5-13
1014288	6-7, 7-25, 11-7, 11-9, 13-19, 13-21, 13-23	1016350	6-19	1017936	1-45
1014289	7-5, 7-7	1016351	6-19	101795701	13-5, 13-11, 13-13, 13-15
1014304	13-11, 13-13, 13-15	1016353	6-19	101796201	5-5, 5-7
1014306	1-47, 1-49, 4-27, 17-7	1016356	4-5, 4-7	101796501	13-9
1014375	7-25	1016363	4-7	101796801	13-9
1014435	1-21	1016365	4-19	101801001	13-9, 17-7
101444101	1-21	1016366	4-7	101802101	13-9
		1016384	6-19	101802201	16-7

# INDEX

101802202	16-7	101879501	6-5	101953101	5-11
101802203	16-7	101879601	6-5	101954301	1-11, 1-25
101804301	4-13	101879701	6-5	101955101	4-23, 4-25
101806901	1-49	101879801	6-5	101956201	16-11
101815501	5-13, 5-15	101879901	6-5	101956202	16-11
101815502	5-13, 5-15	101880001	6-5	101957101	4-5, 4-7
101816501	5-13, 5-15	101880101	6-5	101958201	16-11
101816502	5-13, 5-15	101880201	6-5	101958301	16-11
101817401	5-5, 5-7	101880301	6-5	101960501	1-49, 3-5
101818801	5-7	101881501	4-27	101960601	3-3, 3-5
101819701	16-7	101881601	4-27	101963401	7-19, 8-5
101823201	5-13, 5-15	101884801	8-5	101965202	13-23
101823801	5-13, 5-15	101886101	9-13, 12-19	101965205	13-19, 13-21
101823901	5-13, 5-15	101894901	13-9	101968701	13-5
101824101	8-9	101895401	15-3	101969701	4-23
101825101	3-3, 3-5	101895501	15-3	101972001	1-51
101826201	4-17	101897001	15-3	101972101	15-3
101826301	4-13	101897201	15-3	101972201	15-3
101826801	13-19, 13-21, 13-23	101897401	15-3	101973501	16-11
101827801	13-19, 13-21, 13-23	101897601	15-3	101976601	16-11
101828301	16-7	101898001	7-25	101978001	13-5
101828501	16-7, 16-9	101898101	7-25	101978102	13-5
101828801	16-7	101900801	5-11	101978202	13-5
101828802	16-7	101903001	13-5	101978601	15-5
101828901	16-7, 16-9, 16-11	101903101	6-19	101979101	7-15, 7-17
101828902	16-7, 16-9, 16-11	101903601	15-3	101984801	6-7
101828903	16-7	101903701	15-3	101985502	1-25
101830601	4-13, 4-17	101906901	15-3	101987501	16-11
101830701	4-13, 4-17	101908101	13-7	101987602	1-25
101831101	16-7	101908401	13-7	101987701	9-7
101831503	16-9	101908601	3-3	101987901	4-3
101831504	16-9	101908703	13-19, 13-21, 13-23	101988001	4-3
101831701	16-9	101910401	1-29, 13-19, 13-21, 13-23	101988002	4-3
101831702	16-9	101912401	5-7	101988101	4-3
101832001	13-9, 17-7	101914001	15-5	101988201	4-3
101833401	11-11	101914401	4-5, 16-7, 16-9	101990801	5-11
101834502	4-13, 4-17	101915201	3-5	101997802	4-27
101834602	8-5	101918501	5-3, 5-5, 5-7	101997803	4-27
101835601	4-19	101919801	5-5, 5-7	101997902	4-27
101837001	1-47	101920101	14-3	101997903	4-27
101838201	16-9	101922101	15-3	101998004	1-25
101838301	16-9	101922201	15-3	101998006	1-25
101838401	16-9, 16-11	101922501	13-7	101998007	1-25
101838501	16-9	101923001	15-3	101998008	1-25
101838601	16-9, 16-11	101923201	15-3	101998501	1-25
101838701	16-9	101923501	15-3	102004101	6-9
101841201	1-29	101923901	15-3	102004201	6-25
101841202	1-29	101926501	6-25	102004401	1-7
101841301	1-29	101928701	15-3	102005701	1-23
101851101	4-13, 4-17	101929401	6-25	102022601	6-11
101856002	4-17	101931501	3-3, 13-19, 13-21, 13-23	102022602	6-5, 6-11
101856102	7-11, 7-13	101932201	4-5, 4-7	102025701	5-9
101861901	5-5, 5-7	101932601	13-19, 13-21, 13-23	102025801	1-11, 9-5, 9-7
101862001	5-5	101932701	13-19, 13-21, 13-23	102026001	5-5, 5-7
101878201	5-3	101936101	15-5	102045001	1-11
101879401	6-5	101942301	14-3	102046501	3-7

# INDEX

102048401	1-11	102354901	4-19	102778502	1-7
102059501	12-15, 12-17	102355001	4-19	102778503	1-7
102066201	6-25	102355102	1-27	102778504	1-7
102075801	3-3, 3-5	102355301	7-25	102778505	1-7
102076701	1-51	102356601	15-3	102778507	1-7
102076702	1-31, 1-33, 1-35, 1-37	102356801	15-3	102778509	1-7
102155801	11-11	102357501	4-19	102778601	1-11
102158901	5-5, 5-7	102357701	6-15	102806201	13-19, 13-21, 13-23
102162601	5-11	102376001	12-5	102806203	13-19, 13-21, 13-23
102163001	1-23	102410604	8-9, 9-13	102829701	1-27
102163101	1-23	102411203	9-3	102829702	1-27
102166901	5-11	102411209	9-15	102829801	1-27
102186001	14-3	102476401	9-13, 12-19	102830401	6-21
102186101	14-3	102490301	9-13	102830501	1-3
102186201	14-3	102491501	11-7, 11-9	102838701	7-5, 7-7
102186401	14-3	102498201	9-13, 12-15, 12-17, 12-19	102838801	7-5, 7-7
102186701	14-3	102503211	1-29	102838901	7-5, 7-7
102186901	14-3	102503212	1-29	102839001	7-5, 7-7
102187101	14-3	102503214	1-29	102839301	7-5, 7-7
102187201	14-3	102503215	1-29	102841101	7-5, 7-7
102196901	4-17, 13-5	102503221	1-25	102844601	7-5, 7-7
102198701	4-5	102503222	1-25	102844701	7-5, 7-7
102199001	4-5	102503224	1-25	102852801	1-39
102199201	4-5	102503225	1-25	102854301	1-31, 1-33, 1-35, 1-37
102199301	4-5	102508701	4-17	102854302	1-31, 1-33, 1-35, 1-37
102199401	4-5	102517501	4-11	102865101	9-7
102199601	13-5	102517601	4-25	102869401	4-5, 4-7, 4-13, 4-17
102235201	14-3	102526201	12-3, 12-5	102871801	6-25
102240501	13-19, 13-21, 13-23	102529201	4-9, 4-11	102886301	15-3
102242101	8-5, 11-11	102529203	4-25	102886401	15-3
102242401	1-31, 1-33, 1-35, 1-37	102537802	6-13	102886501	15-3
102243101	13-19, 13-21, 13-23	102538101	3-5	102886601	15-3
102243403	14-3	102538201	3-3	102902801	15-3
102259801	13-19, 13-21, 13-23	102540301	8-5	102915601	4-29
102263601	13-5	102540802	6-13	102958001	13-17
102263701	13-19, 13-21, 13-23	102541402	8-9	102977001	4-13
102269701	7-19	102541425	1-29	102977002	4-17
102273701	16-3, 16-5	102541445	1-29	103180101	4-13, 4-17
102273801	16-3, 16-5	102541465	1-29	103196202	8-5
102273901	16-3, 16-5	102541501	1-29	103198301	4-17
102274101	12-31	102546401	4-11	103199001	4-13
102278001	6-7	102558201	8-3, 9-15	103199101	4-13
102289002	1-3	102572401	4-17, 13-5	103218001	17-7
102289201	6-5, 6-11	102582401	1-29	103218601	4-17, 13-5
102292801	5-11	102617201	8-5, 10-3	103255601	4-5
102296020	6-13	102617801	12-31	103255701	4-7
102296530	1-25, 1-29	102618601	1-3, 1-29	103256901	4-5
102297230	13-3	102621501	12-5, 12-15, 12-17	103257001	4-7
102298116	8-9	102704701	14-3	103257603	4-15
102298240	1-3	102704801	14-3	103257701	4-15
102298720	1-3	102704901	14-3	103257801	4-15
102323101	5-11	102711201	7-11, 7-13	103282601	13-19, 13-21, 13-23
102323201	5-11	102725501	9-15	103282701	13-19, 13-21, 13-23
102324901	1-29	102732401	8-5	103306301	9-3
102353201	6-15	102771701	15-3	103313301	1-11
102353301	6-15	102778501	1-7	103316701	13-19, 13-21, 13-23



# INDEX

103316801	13-19, 13-21, 13-23	103410803	1-37	103698701	4-7
103316901	13-19, 13-21, 13-23	103410901	1-33, 1-37	103700301	4-19
103347101	7-5, 7-7	103411001	1-31, 1-35	103717001	16-5
103347301	7-5, 7-7	103411101	1-31, 1-33, 1-35, 1-37	103717002	16-5
103347601	7-5, 7-7	103411201	1-31, 1-33, 1-35, 1-37	103717003	16-5
103347701	7-5, 7-7	103411501	1-3	103719701	13-11
103347801	7-5, 7-7	103413101	1-3	103754901	1-23
103347901	7-5, 7-7	103414901	4-7, 16-7	103756401	9-7
103348201	4-13	103428501	16-3, 16-5	103765601	13-15
103348202	4-15, 4-17	103428601	16-3, 16-5	103774701	13-17
103348501	4-13	103428701	16-3, 16-5	103779601	16-5
103348601	4-13	103428801	16-3	103787302	1-31, 1-33, 1-35, 1-37
103351001	6-17	103429001	16-3, 16-5	103793001	13-15
103351101	6-23	103429101	16-3, 16-5	103795503	1-31, 1-33, 1-35, 1-37
103354401	4-15, 4-17	103429201	16-3, 16-5	103804003	1-31
103354701	6-11	103429301	16-3, 16-5	103804004	1-35
103364101	1-11	103429501	16-3, 16-5	103865101	5-5, 5-7
103364201	1-11	103429601	16-3	103878401	13-11
103364801	6-27	103429701	16-3, 16-5	103879701	12-23
103365401	1-47	103434001	16-3, 16-5	103879702	12-21
103365402	1-47	103439901	16-3, 16-5	103882801	8-5
103365403	1-47	103477901	6-15	103886601	12-7, 12-9, 12-11, 12-13
103365404	1-47	103483101	5-13, 5-15	103888101	1-23
103365405	1-47	103483102	5-13, 5-15	103888301	1-23
103365407	1-47	103483201	5-13, 5-15	103902101	13-3
103365409	1-47	103483401	5-13, 5-15	103902301	13-3
103365501	1-49	103483601	5-13, 5-15	103902401	13-3
103365502	1-49	103483701	5-13, 5-15	103905201	9-3
103365503	1-49	103496801	7-25	103924801	7-3
103365504	1-49	103499101	16-3	103930201	13-13
103365505	1-49	103499102	16-3	103939201	1-15
103365507	1-49	103499103	16-3	103940501	13-5
103365509	1-49	103502601	6-21	103943401	13-3
103372101	9-3	103504301	13-11, 13-13, 13-15	103944301	9-3
103372401	9-7	103507001	6-21	103951501	12-31
103378301	1-29	103510602	13-17	103953301	7-5, 7-7
103378302	1-29	103513001	16-5	103973901	11-9
103380201	5-13, 5-15	103517401	16-5	103973902	11-7
103380202	5-13, 5-15	103572501	14-3	103974002	11-11
103389101	3-7	103582801	15-3	103974102	11-3
103389201	3-7	103601501	6-5	103974201	11-7, 11-9
103389301	3-7	103618001	4-11	103974401	11-7, 11-9
103389401	3-7	103618101	4-25	103975301	11-11
103395101	1-11	103628701	6-21	103976101	11-7, 11-9
103395505	13-17	103653401	6-5	103978001	9-13
103397901	4-7, 16-7	103653501	6-5, 6-11	103979301	12-31
103405401	1-7	103653601	6-11	103979401	8-5
103405402	1-7	103667104	6-15	103982201	8-5
103405501	6-13	103667204	6-15	103983501	9-11
103407601	1-39	103667302	6-15	103984601	11-7, 11-9
103407701	1-41	103667402	6-15	103989501	12-31
103407801	1-41	103677101	1-23	103995001	12-31
103410401	1-35	103695801	13-13	103995901	8-7
103410501	1-31	103696801	13-11, 13-13, 13-15	103996201	8-5
103410601	1-37	103697301	13-19, 13-23	104005301	7-9
103410701	1-33	103697303	13-21	104005901	13-25

# INDEX

104006101	13-25	105014501	8-17	105026601	12-21, 12-23
104021701	12-31	105014601	8-17	105026701	12-21, 12-23
104023501	9-13, 12-19	105014701	8-17	105026801	12-21, 12-23
104025101	11-11	105014801	8-17	105026901	12-21, 12-23
104027101	12-31	105014901	8-17	105027001	12-21, 12-23
105000301	7-11, 7-13	105015001	8-17	105027101	12-21, 12-23
105000401	7-11, 7-13	105015101	8-17	105027201	12-21, 12-23
105007402	9-13	105015201	8-17	105027301	12-21, 12-23
105007403	9-13	105015301	8-17	105027401	12-25
105008101	7-3	105015401	8-17	105027501	12-25
105009101	9-15	105015501	8-17	105027601	12-25
105010001	8-19	105015601	8-17	105027701	12-25
105010101	8-15	105015701	8-17	105027801	12-25
105010201	8-15	105015801	8-17	105027901	12-25
105010301	8-15	105015901	8-17	105028001	12-25
105010401	8-19	105016001	8-11, 8-17	105028101	12-27, 12-29
105010501	8-19	105016101	9-11	105028201	12-25
105010601	8-19	105016201	9-11	105028301	12-21, 12-23
105010701	8-19	105016301	9-11	105028401	12-25
105010801	8-15	105016401	9-11	105028501	12-21, 12-23
105010901	8-15, 9-11	105016501	9-11	105028601	12-25
105011001	8-19	105016701	8-7	105028701	12-25
105011101	8-19	105016801	8-7	105028801	12-25
105011201	8-19	105016901	8-7	105028901	12-25
105011301	8-19	105017001	8-7	105029001	12-25
105011401	8-19	105017101	8-7	105029101	12-25
105011501	8-19	105017201	9-9	105029201	12-25
105011601	8-19	105017301	8-11	105029301	12-29
105011701	8-19	105017401	8-11	105029401	12-29
105011801	8-19	105017501	8-11	105029501	12-27, 12-29
105011901	8-15	105017601	8-11	105029601	12-29
105012001	8-15	105017701	8-11	105029701	12-29
105012101	8-15	105017801	8-3, 8-11	105029801	12-27, 12-29
105012201	8-15	105017901	8-11	105029901	12-27, 12-29
105012301	8-15	105018001	8-13	105030001	12-21, 12-23
105012401	8-15	105018101	8-13	105030301	12-27, 12-29
105012501	8-19	105018201	8-13	105030401	12-27, 12-29
105012601	8-7, 8-13, 8-15	105018301	8-13	105030501	12-27, 12-29
105012701	8-21	105018401	8-13	105030601	12-27, 12-29
105012801	8-21	105018501	8-15	105030701	12-21, 12-23
105012901	8-21	105025001	12-21, 12-23	105030801	12-27, 12-29
105013001	8-21	105025101	12-21, 12-23	105030901	12-25
105013101	8-21	105025201	12-21, 12-23	105031001	12-29
105013201	8-21	105025301	12-21, 12-23	105037201	7-19
105013301	8-21	105025401	12-21, 12-23	105037401	7-11, 7-13
105013401	8-21	105025501	12-21, 12-23	105037501	12-3
105013501	8-21	105025601	12-21, 12-23	105037601	12-3
105013601	8-21	105025701	12-21, 12-23	105037701	12-3, 12-5
105013701	8-21	105025801	12-21, 12-23	105038001	12-5
105013801	8-21	105025901	12-21, 12-23	105038101	12-5
105013901	8-21	105026001	12-21, 12-23	105038201	12-5
105014001	8-21	105026101	12-21, 12-23	105038501	12-3, 12-5
105014101	8-21	105026201	12-21, 12-23	105038801	12-9
105014201	8-17	105026301	12-21, 12-23	105038805	12-11
105014301	8-17	105026401	12-21, 12-23	105038806	12-13
105014401	8-17	105026501	12-21, 12-23	105038808	12-7

# INDEX

105039801 12-3, 12-5  
105039901 12-5  
105040401 12-3, 12-5  
105040402 12-5  
105040901 12-15  
105041201 12-3  
105043001 9-15  
105043401 9-5  
105043501 9-3  
105043801 9-5  
105043901 9-5  
105044901 9-7  
105060601 12-5  
105063501 12-21  
105063601 12-27  
105066001 12-27, 12-29  
105066101 12-27, 12-29  
105073001 9-5  
105075301 8-9  
105078807 2-3  
105078814 2-3  
105078901 2-3  
105079202 2-3  
105079205 2-3  
105079801 2-3  
105081501 7-3  
105081601 7-3  
105084801 8-9  
105088501 9-15  
105096101 11-7, 11-9  
105102601 7-17, 7-23  
105116301 13-3  
105134601 8-5  
105134901 12-17  
105135101 9-13, 12-15, 12-17  
105135901 7-3  
105136001 7-3  
105143301 7-3, 9-3  
105144401 9-13, 12-19  
105149101 5-9  
105149201 5-9  
105149301 8-5  
105151401 7-3  
105161701 7-3, 7-5, 7-7  
105166801 13-25  
105166901 13-25  
105167001 13-25  
105167101 13-25  
105168501 13-25  
105168601 13-25  
105190101 7-7  
105190102 7-5  
105205401 7-9  
105214101 10-3  
105215401 9-3  
105216604 2-3

105234801 12-21, 12-23  
105234901 12-21, 12-23  
105245401 9-3  
105245701 7-3  
105245801 11-5  
105256701 7-3  
105256801 7-3  
105282901 9-5  
105282902 9-5  
105282903 9-5  
47539957001 10-3  
47542195001 5-13, 5-15  
47579306001 17-7  
47579307001 17-5  
47579307002 17-5  
47579307003 17-5  
47579307004 17-5  
47579307005 17-5  
47579307006 17-5  
47579307007 17-5  
96704176 12-5  
96705199 12-15, 12-17  
96741046 8-5

## A

AC cord 16-3, 16-5, 16-7, 16-9, 16-11  
AC cord bushing 16-3, 16-5  
AC cord receptacle 16-11  
accelerator bracket and bearing assembly 5-5,  
5-7  
accelerator cable 9-13  
accelerator pivot rod 5-5, 5-7  
accelerator return spring 5-5, 5-7  
accelerator rod 5-7  
adapter  
    air intake 9-11  
air cleaner assembly 9-15  
air deflector 8-9  
air filter 8-3, 9-15  
air filter evacuator 9-15  
air intake adapter 9-11  
air intake hose 9-15  
ammeter 16-3, 16-5, 16-7, 16-9, 16-11  
anti-sway bar 6-27  
A-plate strap 6-19  
A-plate, delta 6-19  
arm  
    governor 9-13, 12-19  
armature 14-3  
armrest 1-25, 1-29  
assembly  
    accelerator bracket and bearing 5-5, 5-7  
    accelerator pivot rod 5-5, 5-7  
    backrest 1-29  
    bearing, steering shaft 6-7  
    brake lever 5-13, 5-15

delta A-plate 6-19  
delta shock and gear support 6-21  
drive hub 11-7, 11-9  
driven clutch 11-11  
frame and field (motor) 14-3  
fuel cap 9-3  
fuel pump 9-5  
headlight 4-3  
headlight harness 4-3  
inner ball joint 6-5  
kingpin 6-19  
moveable-face 11-7, 11-9, 11-11  
ratchet 5-3, 5-5, 5-7  
secondary clutch weight 11-7, 11-9  
steering shaft 6-7  
turn signal lens 4-3

axle 15-3  
axle guard 15-5  
axle shaft 12-27, 12-29  
axle shaft oil seal 15-3  
axle tube 12-27, 12-29, 15-3

## B

backing plate, brake 5-13, 5-15  
backrest assembly 1-29  
backrest, beige 1-25  
backrest, black 1-25  
backrest, gray 1-25  
backrest, white 1-25  
baffle  
    crankcase 8-7  
balance shaft 8-21  
ball bearing 7-5, 7-7, 12-25, 12-27, 12-29  
ball joint 5-3, 5-7  
ball stud 7-11, 7-13  
ball, bearing 6-15  
ball, trailer hitch 1-43  
bar, nerf 1-27  
bar, side 1-27  
bar, stabilizer 6-27  
barrel, plastic 1-7, 17-7  
battery  
    12-volt, side-post 7-25  
    8-volt, 8VGCXC 13-13  
    8-volt, CR165 13-11  
    8-volt, GC8 13-15  
battery charger 16-3, 16-5, 16-7, 16-9, 16-11,  
17-3  
battery charger case 16-3, 16-5, 16-7, 16-9,  
16-11  
battery charger receptacle 13-9  
battery charger transformer 16-5, 16-7, 16-9,  
16-11  
battery clamp 7-25  
battery condition indicator 4-15, 4-17  
battery condition indicator kit 4-15

# INDEX

- battery hold-down 13-11, 13-13, 13-15
  - battery insulator 1-47
  - battery light 4-17
  - battery retainer 7-25
  - battery, top-post, wire, 4ga, B+ 7-3
  - battery, top-post, wire, B- 4ga, 7-3
  - bearing 15-3
    - balance shaft 8-19
    - ball 6-15, 7-5, 7-7, 12-25, 12-27, 12-29
    - ball (motor) 14-3
    - ball (steering pinion) 6-5
    - crankshaft 8-19
    - inner axle tube 15-3
    - lower pinion (steering) 6-5
    - pivot support 5-5, 5-7
    - steering shaft 6-7
    - thrust 6-19, 12-21, 12-23
  - bearing seat 6-7
  - bed, box 1-51
  - bellows 6-5
  - belt, drive 11-3, 11-5
  - belt, starter/generator 7-9
  - beverage holder 1-19
  - bezel, headlight 4-3
  - bezel, taillight 4-29
  - block, brake-mounting 5-3
  - block, fuse 4-5, 4-7, 7-11, 7-13
  - block, terminal 4-5, 4-7
  - body kick plate 1-47, 1-49
  - body, front 1-7
  - bolt, J- 13-11, 13-13, 13-15
  - bolt, U- 6-25
  - boot, steering column 6-7
  - boot, switch 13-7
  - box
    - steering gear 6-5
  - box bed 1-51
  - brace, canopy 1-11
  - bracket 6-25
    - accel.cable 9-13, 12-15, 12-17
    - brake light switch 4-5, 4-7
    - carbon canister/ECU 9-7
    - FNR cable 9-13, 12-15, 12-17
    - governor 9-13, 12-19
    - headlight mounting 4-3
    - horn 4-23, 4-25
    - hour meter 4-27
    - mounting, starter/generator 8-5
    - mounting, transaxle/exhaust 8-5
    - relay mounting 16-9
    - snubber 8-5
    - stabilizer bar mounting 6-27
    - starter/generator adjusting 7-9
    - steering column 6-7
    - steering column mounting 6-7
    - Tow/Run switch 13-7
  - brake adjusting mechanism 5-13, 5-15
  - brake backing plate 5-13, 5-15
  - brake cable 5-11
  - brake cable equalizer 5-11
  - brake cable hanger 5-11
  - brake cluster 5-13, 5-15
  - brake drum 5-13, 5-15
  - brake lever 5-13, 5-15
  - brake light switch bracket 4-5, 4-7
  - brake mounting block 5-3
  - brake pedal 5-3
  - brake pedal pad 5-3
  - brake relay kit, 12-volt 4-5
  - brake return spring 5-11
  - brake self-adjusting mechanism 5-13, 5-15
  - brake shoe 5-13, 5-15
  - brake spring 5-13, 5-15
  - breaker, circuit 16-3, 16-5, 16-7, 16-9, 16-11
  - breather 12-21, 12-23, 15-3
  - breather hose 9-11
  - brush 14-3
  - brush box assembly 14-3
  - brush cover kit, starter/generator 7-5, 7-7
  - brush guard support 6-21
  - brush inspection port cover 7-5, 7-7
  - brush rigging 14-3
  - brush spring 7-5, 7-7, 14-3
  - brush spring set 7-5, 7-7
  - brush spring, starter/generator 7-5, 7-7
  - brush terminal, starter/generator 7-5, 7-7
  - bulb, headlight 4-3
  - bulb, tail light 4-29
  - bumper 1-21
    - cast 1-3
    - drive unit (motor) 14-3
    - rubber 5-3
    - spring return 5-5, 5-7
  - bushing 7-11, 7-13, 11-7, 11-9, 12-3, 12-5
    - AC cord 16-3, 16-5
    - bronze 6-15
    - nylon 5-3
    - spindle 6-15
    - stabilizer bar 6-27
    - steel 6-21, 6-25
    - urethane 6-19, 6-21, 6-25
  - bushing support 6-27
  - button, drive 11-11
  - buzzer, reverse 4-13, 4-17
- ## C
- cable
    - accelerator 9-13
    - brake 5-11
    - FNR shifter 12-7, 12-9, 12-11, 12-13
    - governor 9-13
  - cam
    - driven clutch 11-11
    - electrical component box 7-11, 7-13
    - cam, engine 8-17
    - camshaft 8-17
    - camshaft o-ring 8-17
    - canister, carbon, fuel tank 9-7
    - canopy brace 1-11
    - canopy support 1-31, 1-33, 1-35, 1-37
    - canopy trim plate 1-31, 1-33, 1-35, 1-37
  - cap
    - dust 4-17, 13-5
    - front hub 6-15
    - fuel, gas, ratchet 9-3
    - key switch 4-13, 4-17
    - rubber 12-31
  - carbon canister 9-7
  - cargo box 1-51
  - case
    - battery charger 16-3, 16-5, 16-7, 16-9, 16-11
    - gear 15-3
    - transaxle 12-21, 12-23
  - cast bumper 1-3
  - CE mark controller 13-19, 13-21, 13-23
  - center shaft 12-25
  - chain, timing 8-17
  - charger
    - wire assembly kit 16-7
  - charger hardware kit 16-3, 16-5
  - charger receptacle 13-9
  - charger wires 16-3
  - charger, battery 17-3
  - charger, battery, PD3 16-3
  - charger, battery, PowerDrive 16-7
  - charger, battery, PowerDrive 3 16-5
  - charger, battery, PowerDrive European 16-11
  - charger, battery, PowerDrive Export 16-9
  - charging diode 7-19
  - circuit breaker 16-3, 16-5, 16-7, 16-9, 16-11
  - clamp
    - battery 7-25
    - hose 9-3, 9-7, 9-15
    - p- (fuel filter) 8-9, 9-13
  - clevis, upper delta 6-19
  - clip
    - meter 4-13
    - retainer plate 8-15
  - clip, piston pin 8-21
  - cluster, brake 5-13, 5-15
  - clutch
    - pin 12-25
  - clutch repair kit 11-11
  - clutch weight 11-7, 11-9
  - clutch, drive 11-7, 11-9
  - clutch, driven 11-11
  - coil, ignition 8-11

# INDEX

collar 12-25  
collet 8-17  
column, steering 6-7  
component mounting plate 13-19, 13-21, 13-23  
compression lug 13-19, 13-21, 13-23  
compression mount 6-27  
connecting rod 8-21  
controller cover 13-19, 13-21, 13-23  
controller cover gasket 13-19, 13-21, 13-23  
controller, motor speed  
  IQ 13-19, 13-21, 13-23  
controller, motor speed (CE) 13-19, 13-21, 13-23  
converter, DC/DC 4-19  
cooling fan 8-7  
cord set, DC 16-3, 16-5  
cord, AC 16-3, 16-5, 16-7, 16-9, 16-11  
cord, DC 16-7, 16-9, 16-11  
counter shaft 12-25  
cover  
  brush inspection port 7-5, 7-7  
  crankcase 8-19  
  dust 5-13, 5-15  
  fan 8-7  
  fuse block 4-7  
  rocker switch hole 4-13, 4-17  
  screw head 4-13, 4-17  
  steering column 6-7  
cover gasket, controller 13-19, 13-21, 13-23  
cover plate 14-3  
cover, controller 13-19, 13-21, 13-23  
cover, rocker 8-15  
cover, speed controller 13-19, 13-21, 13-23  
cover, steering column 4-9, 4-11  
cover, valve 8-15  
cowl 1-7  
cowl support 1-11  
crankcase 8-19  
crankcase baffle 8-7  
crankcase cover 8-19  
crankshaft 8-21  
C-type stop ring 6-5  
cup holder 1-19  
cup, spring 5-5, 5-7  
current limiter 16-11  
cushion, shock absorber 6-23  
cylinder head 8-15

## D

dash closeout panel 1-11  
dash component 1-13  
dash panel 4-13, 4-17  
dc converter, 15A 4-19  
DC cord 16-7, 16-9, 16-11  
DC cord set 16-3, 16-5

DC/DC converter 4-19  
decal  
  battery danger 3-3  
  bed load warning 3-3, 3-5  
  box bed warning 1-51  
  Club Car name plate 3-7  
  component cover 3-3, 13-19, 13-21, 13-23  
  dash warning 3-3, 3-5  
  driver/passenger 3-5  
  engine warning 8-7  
  filter log 13-25  
  frame ground 3-5  
  inspect log 13-25  
  on/off 3-3, 3-5  
  operating instructions 3-3, 3-5  
  operating instructions (electric) 3-3  
  operating instructions (gas) 3-5  
  rotating parts 1-49, 3-5  
  Tow/Run switch warning 3-3  
  trailer hitch 1-43, 3-3, 3-5  
  young driver warning 3-3, 3-5  
deflector  
  air 8-9  
deionizer 13-25  
  cartridge 13-25  
delta A-plate 6-19  
delta A-plate sub-assembly 6-19  
delta shock and gear support 6-21  
diagnostic port 4-17, 13-5  
differential 12-29  
  limited-slip 12-27  
  open 12-29  
differential drive unit 15-3  
differential gear 15-3  
differential gear set 12-29  
differential guard 15-5  
differential housing 15-3  
differential shaft 12-29  
diode 7-3  
diode, charging 7-19  
dipstick 8-19  
drain plug 8-19, 12-21, 12-23  
drain plug gasket 8-19  
drain plug, rubber 7-5, 7-7  
drink holder 1-19  
drive belt 11-3, 11-5  
drive button 11-11  
drive clutch 11-7, 11-9  
drive clutch button 11-7, 11-9  
drive clutch spring 11-7, 11-9  
drive clutch weight 11-7, 11-9  
drive hub 11-7, 11-9  
drive unit bumper 14-3  
drive unit guard 15-5  
driven clutch 11-11  
driven clutch button 11-11

driven clutch cam 11-11  
driver, drive clutch 11-7, 11-9  
drum, brake 5-13, 5-15  
dust cap 4-17, 13-5  
dust cover 5-13, 5-15

## E

eccentric bolt 6-21  
E-clip 5-11  
ECU 9-9  
enclosure 1-39, 1-41  
end cap, motor 14-3  
end, tie rod 6-11  
engine  
  air cleaner 9-15  
  air deflector 8-9  
  air filter 8-3, 9-15  
  air intake hose 9-15  
  balance shaft 8-21  
  bearing, balance shaft 8-19  
  bearing, crankshaft 8-19  
  breather hose 9-11  
  cam 8-17  
  camshaft 8-17  
  camshaft O-ring 8-17  
  connecting rod 8-21  
  crankcase 8-19  
  crankcase baffle 8-7  
  crankcase cover 8-19  
  crankcase plug 8-19  
  crankshaft 8-21  
  crankshaft key 8-21  
  cylinder head 8-15  
  dipstick 8-19  
  drain plug gasket 8-19  
  ECU 9-9  
  exhaust valve 8-17  
  fan 8-7  
  fan housing 8-7  
  flywheel 8-11  
  fuel injector 9-9  
  guide pin 8-19  
  head gasket 8-15  
  ignition coil 8-11  
  insulator, throttle body 9-11  
  intake valve 8-17  
  oil drain plug 8-19  
  oil filler tube 8-19  
  oil filler tube O-ring 8-19  
  oil level sensor 8-13  
  oil seal 8-19  
  piston 8-21  
  piston pin 8-21  
  piston pin clip 8-21  
  piston ring set 8-21  
  retainer plate 8-15

# INDEX

retainer plate clip 8-15  
rocker arm 8-17  
rocker cover 8-15  
rocker cover gasket 8-15  
rocker shaft 8-17  
spark plug 8-3, 8-11  
temperature sensor 8-13  
throttle body 9-9  
timing chain 8-17  
timing chain guide 8-17  
timing chain sprocket 8-17  
timing chain tensioner 8-17  
valve collet 8-17  
valve guide 8-15  
valve seal 8-15  
valve spring 8-17  
valve spring retainer 8-17  
warning decal 8-7  
engine warning decal 8-7  
engine, EX40 8-5  
equalizer rod 5-11  
equalizer, brake cable 5-11  
exhaust valve 8-17  
extrusion, cover support 13-19, 13-21, 13-23  
extrusion, fender 1-7  
extrusion, plastic 1-21

## F

face, moveable 11-11  
fan  
cooling 8-7  
fan cover 8-7  
fan housing 8-7  
fender extrusion 1-7  
fender, inner 1-45  
field coil housing 7-5, 7-7  
filter  
air 8-3, 9-15  
fuel 9-5  
fitting, thread-forming grease 6-15  
flasher, turn signal, 12-volt 4-11  
floor mat 1-15  
flywheel 8-11  
FNR closeout brush 4-13  
FNR handle 12-3  
fnr shaft 12-5  
FNR shift lever 12-15, 12-17  
FNR shifter base 12-3, 12-5  
FNR shifter cable 12-7, 12-9, 12-11, 12-13  
frame and field assembly (motor) 14-3  
frame and field, starter/generator 7-5, 7-7  
front body 1-7  
front body support 1-47, 1-49  
front spring retainer plate 6-21  
fuel filter 9-5  
Fuel Filter Kit 9-5

fuel injector 9-9  
fuel line 9-7  
fuel meter 4-13  
Fuel Module, Hold-Down Ring 9-5  
Fuel Pump 9-5  
fuel pump 9-5  
fuse 13-9, 16-7, 16-9, 16-11  
10-amp 7-3, 7-11, 7-13  
20-amp 4-5, 4-7  
2-amp 7-3  
3/8-amp 13-9  
5-amp 7-3  
charger 16-3, 16-5  
fuse block 4-5, 4-7, 7-11, 7-13  
fuse block cover 4-7

## G

gasket 12-21, 12-23  
cover, rocker 8-15  
cover, valve 8-15  
drain plug 8-19  
insulator 9-11  
liquid 15-3  
plug 15-3  
seat 1-25  
taillight 4-29  
gasket, controller cover 13-19, 13-21, 13-23  
gasket, head 8-15  
gauge, battery condition 4-15, 4-17  
gauge, fuel-hour 4-13  
gear  
17 tooth 12-25  
34 tooth 12-25  
52 tooth 12-25  
60 tooth 12-27, 12-29  
62 tooth 12-25  
differential 15-3  
differential idler 15-3  
differential output 15-3  
governor 12-21, 12-23  
governor, 34 tooth 12-25  
set, differential 12-29  
gearcase 15-3  
governor arm 9-13, 12-19  
governor cable 9-13  
governor gear shaft 12-21, 12-23  
governor shaft 12-21, 12-23  
grommet 1-31, 1-35, 9-3  
guard, differential 15-5  
guide  
valve 8-15  
guide pin 8-19, 12-21, 12-23  
guide, timing chain 8-17  
gun rack, floor mount 1-17

## H

handle 12-5  
handle, FNR 12-3  
hanger, brake cable 5-11  
hardware kit, charger 16-3, 16-5  
harness  
wire 4-25  
harness, headlight 4-5, 4-7  
harness, wire 4-19, 4-25  
harness, wire, gas engine-ECU 7-3  
harness, wire, lighting 4-7  
head gasket 8-15  
head, cylinder 8-15  
headlight 4-3  
headlight assembly 4-3  
headlight bulb 4-3  
headlight harness 4-3  
headlight retainer 4-3  
headlight wire harness 4-5, 4-7  
heatsink and rectifier 16-3, 16-7, 16-9, 16-11  
hill brake rod 5-3  
hill brake weld assembly 5-3  
hinge plate 1-25, 1-47, 1-49  
hitch, trailer 1-43  
hitch, trailer, ball 1-43  
hold-down, battery 13-11, 13-13, 13-15  
holder, cup 1-19  
hole plug 4-17  
horn 4-23, 4-25  
horn bracket 4-23, 4-25  
horn button and wire assembly 4-23  
hose  
air intake 9-15  
engine breather 9-11  
fuel 9-7  
SPWS 13-17  
vent 9-7  
hour meter 4-13, 4-27  
hour meter, 36-48 volt 4-27  
housing  
3-pin 14-3  
6-pin 13-19, 13-21, 13-23  
differential 15-3  
fan 8-7  
field coil 7-5, 7-7  
hub 6-15, 12-31  
hub cap 6-15

## I

idler gear, differential 15-3  
ignition coil 8-11  
indicator, battery condition 4-15, 4-17  
inner frame snubber 8-5  
input shaft 12-25, 15-3  
instrument panel 4-13, 4-17

# INDEX

insulator 9-11  
insulator gasket 9-11  
insulator, battery 1-47  
intake valve 8-17  
intermediate shaft 15-3

## J

J-bolt 13-11, 13-13, 13-15  
joint  
    ball 5-3, 5-7  
    steering 6-9  
jumper harness, run/maint 7-3

## K

key  
    driven clutch 11-11  
    On/Off 4-13, 4-17  
    square 11-11  
key switch 4-13  
key switch cap 4-13, 4-17  
key switch, On/Off 4-17  
key,crankshaft 8-21  
kick plate, body 1-47, 1-49  
kingpin 6-19  
kit  
    3-pin housing 14-3  
    6-pin housing 13-19, 13-21, 13-23  
    accelerator pivot rod 5-5, 5-7  
    battery condition indicator 4-15  
    brake pedal 5-3  
    brake relay 4-5  
    brake shoe retainer 5-13, 5-15  
    clutch repair 11-11  
    deflector, air 8-9  
    drive clutch button 11-7, 11-9  
    drive clutch weight 11-7, 11-9  
    driven clutch button 11-11  
    enclosure 1-39, 1-41  
    front hub replacement 6-15  
    hand pump, SPWS 13-25  
    hour meter 4-27  
    motor brush 14-3  
    motor brush spring 14-3  
    motor cover plate 14-3  
    motor speed sensor 14-3  
    motor terminal hardware 14-3  
    park brake latch 5-3  
    park brake pedal 5-3  
    PD3 hardware 16-3, 16-5  
    PD3 wiring 16-3  
    relay, 48V 4-7, 16-7  
    shock absorber cushion 6-23  
    shoe retainer 5-13, 5-15  
    steering column mounting bracket 6-7  
    taillight hardware 4-29

turn signal 4-9  
windshield, hinged 1-23  
windshield, one-piece 1-21  
wire assembly, charger 16-7  
knob, forward/reverse 12-5

## L

lamp, turn signal and socket 4-9, 4-11  
latch, park brake 5-3  
leaf spring 6-25  
lens, headlight 4-3  
lens, taillight 4-29  
lever  
    transaxle shift 12-15, 12-17  
light  
    battery 4-17  
    oil 4-13  
    water quality 13-25  
limit switch 4-5, 4-7, 7-13, 7-15, 7-17, 7-21, 7-23  
limiter  
    current 16-11  
    voltage 4-5, 4-21  
line, fuel 9-7  
link, stabilizer bar 6-27  
liquid gasket 15-3  
low oil warning light 4-13  
lubricant, moly-teflon 14-3  
lug nut 2-3  
lug stud 12-31, 15-3  
lug, compression 13-19, 13-21, 13-23

## M

magnet, speed sensor 14-3  
MCOR 13-3  
mechanism, brake adjusting 5-13, 5-15  
meter clip 4-13  
meter, hour 4-27  
motor  
    48-volt IQ 14-3  
    motor brush kit 14-3  
    motor brush spring kit 14-3  
    motor bumper 14-3  
    motor end cap 14-3  
    motor magnet, speed sensor 14-3  
    motor speed controller  
        CE 13-19, 13-21, 13-23  
        IQ 13-19, 13-21, 13-23  
    motor speed sensor 14-3  
    motor speed sensor kit 14-3  
    motor terminal hardware kit 14-3  
    mount, compression 6-27  
    mounting block, brake 5-3  
    moveable-face 11-7, 11-9, 11-11

## N

nerf bar 1-27  
non-skid tape 1-27  
nut, lug 2-3

## O

oil filler tube 8-19  
oil level sensor 8-13  
oil seal 8-19, 12-21, 12-23  
oil warning light, low 4-13  
O-ring 8-17, 8-19  
O-ring Kit, Fuel Module 9-5  
O-Ring, Fuel Module 9-5

## P

pad  
    brake pedal 5-3  
    park brake 5-3  
    thermal 7-19  
panel  
    closeout, dash 1-11  
panel, instrument 4-13, 4-17  
panel, rear 17-7  
park brake latch 5-3  
park brake pedal 5-3  
park brake rod sleeve 5-3  
park brake spacer 5-3  
park brake torsion spring 5-3  
pawl 5-3  
p-clamp (fuel filter) 8-9, 9-13  
pedal, brake 5-3  
pedal, park brake 5-3  
pin  
    bow tie locking 5-11  
    clevis 5-11  
    differential 12-29  
    guide 8-19, 12-21, 12-23  
    input shaft 12-25  
    piston 8-21  
pinion, steering 6-5  
piston 8-21  
piston pin 8-21  
piston pin clip 8-21  
piston ring 8-21  
piston ring set 8-21  
pivot support bearing 5-5, 5-7  
plate  
    backing (brake) 5-13, 5-15  
    body kick 1-47, 1-49  
    component mounting 13-19, 13-21, 13-23  
    cover 14-3  
    front spring retainer 6-21  
    hinge 1-25, 1-47, 1-49  
    mounting, CVT, center 8-5  
    mounting, engine/axle 8-5

# INDEX

receptacle backing 13-9, 17-7  
retainer 8-15  
spring mounting 6-21  
plate, canopy trim 1-31, 1-33, 1-35, 1-37  
plate, steering wheel center 6-13  
plug  
6-pin 13-19, 13-21, 13-23  
drain 12-21, 12-23  
hole 4-17  
oil drain 8-19  
rubber drain 7-5, 7-7  
rubber, crankcase 8-19  
spark 8-3, 8-11  
port, diagnostic 4-17, 13-5  
pulley  
starter-generator 7-5, 7-7  
v-belt 7-5, 7-7  
pump  
fuel 9-5

## R

rack guide pressure spring 6-5  
rack, steering 6-5  
ratchet, park brake 5-3, 5-5, 5-7  
rear panel 17-7  
rear spring shackle 6-25  
receptacle 13-9  
receptacle backing plate 13-9, 17-7  
receptacle, AC cord 16-11  
receptacle, battery charger 13-9  
rectifier with heatsink 16-3, 16-7, 16-9, 16-11  
regulator, voltage 7-11, 7-13  
relay 4-7, 16-3, 16-5, 16-7, 16-9, 16-11  
relay mounting bracket 16-9  
relay, 12-volt 4-5  
relay, 48V 4-7, 16-7  
relay, brake, kit, 12-volt 4-5  
resistor assembly 13-19, 13-21, 13-23  
retainer  
accelerator pedal spring 5-5, 5-7  
battery 7-25  
brake shoe 5-13, 5-15  
headlight 4-3  
shock absorber cushion 6-23  
valve spring 8-17  
retainer plate 8-15  
retaining ring 6-7  
return spring bumper 5-5, 5-7  
reverse buzzer 4-13, 4-17  
ring  
C-type stop 6-5  
piston 8-21  
retaining 6-7, 7-11, 7-13, 11-7, 11-9, 11-11,  
12-21, 12-23, 12-31  
snap 6-5  
spiral backup 11-7, 11-9

rivet, blind push 6-13  
rock guard 15-5  
rocker arm 8-17  
rocker cover 8-15  
rocker cover gasket 8-15  
rocker shaft 8-17  
rocker switch 4-17  
rocker switch (lights) 4-5, 4-7, 4-13, 4-17  
rod  
accelerator 5-7  
accelerator pivot 5-5, 5-7  
connecting 8-21  
equalizer 5-11  
hill brake 5-3

## S

safety decal 3-3, 3-5  
score card plate 6-13  
seal  
lip 15-3  
oil 8-19, 12-21, 12-23, 15-3  
steering pinion dust 6-5  
valve 8-15  
sealant 15-3  
seat back, beige 1-25  
seat back, black 1-25  
seat back, gray 1-25  
seat back, white 1-25  
seat bottom assembly 1-25  
seat gasket 1-25  
seat, bearing 6-7  
select shaft 12-21, 12-23  
sensor  
oil level 8-13  
temperature 8-13  
sensor, motor speed 14-3  
shackle, rear spring 6-25  
shaft  
axle 12-27, 12-29  
balance 8-21  
center 12-25  
counter 12-25  
differential 12-29  
governor 12-21, 12-23  
governor gear 12-21, 12-23  
input 12-25, 15-3  
intermediate 15-3  
rocker 8-17  
select 12-21, 12-23  
shift 12-25  
steering column 6-7  
shift lever 12-15, 12-17  
shift shaft 12-5, 12-25  
shifter, base 12-5  
shock absorber 6-17, 6-23  
shock absorber cushion 6-23  
shock absorber cushion retainer 6-23  
shoe retainer kit 5-13, 5-15  
shoe, brake 5-13, 5-15  
side bar 1-27  
signal, turn 4-9  
sleeve 12-21, 12-23  
delta A-plate 6-19  
park brake rod 5-3  
snap ring 6-5  
snubber bracket 8-5  
snubber, inner frame 8-5  
solenoid 13-19, 13-21, 13-23  
solenoid, 12-volt 7-11, 7-13  
spacer 1-3, 12-21, 12-23, 12-25  
accelerator pivot rod 5-5, 5-7  
park brake 5-3  
spark plug 8-3, 8-11  
speed controller  
CE 13-19, 13-21, 13-23  
IQ 13-19, 13-21, 13-23  
speed controller cover 13-19, 13-21, 13-23  
speed sensor 14-3  
speed sensor magnet 14-3  
speed sensor, motor 14-3  
spiral backup ring 11-7, 11-9  
spring 12-21, 12-23  
accelerator return 5-5, 5-7  
brake 5-13, 5-15  
brake return 5-11  
brush 7-5, 7-7, 14-3  
drive button 11-7, 11-9  
drive clutch 11-7, 11-9  
driven clutch 11-11  
leaf 6-25  
park brake torsion 5-3  
rack guide pressure 6-5  
steering shaft compression 6-7  
valve 8-17  
spring cup 5-5, 5-7  
spring mounting plate 6-21  
spring retainer 8-17  
spring, leaf 6-21  
SPWS hose 13-17  
stabilizer bar 6-27  
stabilizer bar link 6-27  
stabilizer bar mounting bracket 6-27  
stand-offs, plastic 16-3, 16-5  
starter/generator 7-5, 7-7  
starter/generator brush cover kit 7-5, 7-7  
starter/generator brush spring 7-5, 7-7  
starter/generator brush terminal 7-5, 7-7  
starter/generator frame and field 7-5, 7-7  
starter/generator pulley 7-5, 7-7  
steel bushing 6-21, 6-25  
steering column 6-7  
steering column cover 4-9, 4-11



# INDEX

steering gear box 6-5  
steering joint 6-9  
steering pinion 6-5  
steering pinion dust seal 6-5  
steering rack 6-5  
steering shaft assembly 6-7  
steering shaft compression spring 6-7  
steering wheel 6-13  
strap, A-plate 6-19  
stud  
    exhaust mounting  
        engine  
            exhaust mounting stud 8-15  
    intake mounting  
        engine  
            intake mounting stud 8-15, 9-11  
    lug 12-31, 15-3  
stud, ball 7-11, 7-13  
support  
    brush guard 6-21  
    cowl 1-11  
support yoke (steering) 6-5  
support, bushing 6-27  
support, front body 1-47, 1-49  
suppressor, voltage 4-5, 16-7, 16-9, 16-11  
switch  
    four-position 16-9, 16-11  
    key 4-13, 4-17  
    light rocker 4-5, 4-7, 4-13, 4-17  
    limit 4-5, 4-7, 7-13, 7-15, 7-17, 7-21, 7-23  
    rocker 4-17  
    Tow/Run 13-7  
    turn signal 4-9, 4-11  
switch rubber boot 13-7

## T

12-volt solenoid 7-11, 7-13  
tail light bulb 4-29  
taillight 4-29  
taillight assembly 4-29  
taillight base 4-29  
taillight bezel 4-29  
taillight gasket 4-29  
taillight hardware kit 4-29  
taillight lens 4-29  
tape, non-skid 1-27  
temperature sensor 8-13  
tensioner, timing chain 8-17  
terminal block 4-5, 4-7, 13-19, 13-21, 13-23  
terminal, 1/4 quick-disconnect 4-19  
thermal pad 7-19  
thread-forming grease fitting 6-15  
throttle body 9-9  
thrust bearing 6-19  
tie rod 6-11  
tie rod end 6-11

tie wrap 4-9, 4-11, 4-19, 4-27, 6-5, 7-11, 7-13,  
12-7, 12-9, 12-11, 12-13, 13-19, 13-21, 13-23  
timing chain 8-17  
timing chain guide 8-17  
tire 2-3  
Tow/Run switch 13-7  
Tow/Run switch bracket 13-7  
trailer hitch 1-43  
trailer hitch ball 1-43  
transaxle (Electric Vehicle) 15-3  
transaxle guard 15-5  
transaxle, limited-slip (Gas Vehicle) 12-21  
transaxle, open-diff (Gas Vehicle) 12-23  
transformer 16-3  
transformer, battery charger 16-5, 16-7, 16-9,  
16-11  
tube  
    axle 12-27, 12-29, 15-3  
    oil filler 8-19  
turn signal 4-9  
turn signal conversion kit 4-9  
turn signal lens 4-3  
turn signal socket and lamp 4-9, 4-11  
turn signal switch 4-11

## U

U-bolt 6-25  
upper delta clevis 6-19  
urethane bushing 6-19, 6-21, 6-25

## V

valve 9-15  
    exhaust 8-17  
    intake 8-17  
valve collet 8-17  
valve cover 8-15  
valve cover gasket 8-15  
valve guide 8-15  
valve seal 8-15  
valve spring 8-17  
valve stem 2-3  
vent  
    fuel tank 9-3  
    transaxle 12-21, 12-23  
vent, barb 9-7  
voltage limiter 4-5, 4-21  
voltage regulator 7-11, 7-13  
voltage suppressor 4-5, 16-7, 16-9, 16-11

## W

warning light, low oil 4-13  
water quality light 13-25  
weight  
    clutch 11-7, 11-9  
    secondary clutch 11-7, 11-9

weldment  
    governor bracket 9-13, 12-19  
wheel 2-3  
wheel, steering 6-13  
windshield  
    one-piece 1-21  
windshield channel 1-23  
windshield, hinged 1-23  
wire  
    green, starter/generator 7-3, 7-5, 7-7  
    ground, fuel tank 7-3, 9-3  
wire harness 4-19, 4-25, 7-3  
wire harness, headlight 4-5, 4-7  
wire harness, lighting 4-7  
wiring, charger 16-3  
wrap, tie 4-9, 4-11, 4-19, 4-27, 6-5, 7-11, 7-13,  
12-7, 12-9, 12-11, 12-13, 13-19, 13-21, 13-23

## Y

yoke, support (steering) 6-5







**Club Car, Inc.**  
P.O. Box 204658  
Augusta, GA 30917-4658  
USA

**Web** [www.clubcar.com](http://www.clubcar.com)  
**Phone** 1.706.863.3000  
1.800.ClubCar  
**Int'l** +1 706.863.3000  
**Fax** 1.706.863.5808